

TECHNICAL MANUAL

**UNIT, DIRECT SUPPORT AND GENERAL SUPPORT
MAINTENANCE REPAIR PARTS AND SPECIAL TOOLS LISTS**

**TRUCK TRACTOR, LINE HAUL, 50,000 GVWR, 6x4, M915
NSN 2320-01-028-4395**

**TRUCK TRACTOR, LIGHT EQUIPMENT TRANSPORTER,
56,000 GVWR, 6x6 WINCH, M916
NSN 2320-01-028-4396**

**TRUCK TRACTOR, MEDIUM EQUIPMENT TRANSPORTER,
75,000 GVWR, 8x6, W/WINCH, M920
NSN 2320-01-028-4397**

**TRUCK CHASSIS, 75,000 GVWR, 8x6, FOR 20 TON DUMP TRUCK, M917
NSN 3805-01-028-4389**

**TRUCK CHASSIS, 56,000 GVWR, 6x6, FOR BITUMINOUS DISTRIBUTOR
TRUCK, M918
NSN 3895-01-4390**

**TRUCK CHASSIS, 75,000 GVWR, 8x6, FOR CONCRETE-MOBILE MIXER
TRUCK, M919
NSN 3895-01-028-4301**

**SUPERSEDES TM 9-2320-273-20P DATED 1 SEPTEMBER, 1986 AND
TM 9-2320-273-34P DATED 1 SEPTEMBER, 1986 AND ALL CHANGES.**

Approved for Public Release; Distribution is Unlimited

HEADQUARTERS, DEPARTMENT OF THE ARMY

February 1990

TM 9-2320-273-24P

TECHNICAL MANUAL

TM9-2320-273-24P*

HEADQUARTERS
DEPARTMENT OF THE ARMY
Washington D. C., 18 February 1990

UNIT, DIRECT SUPPORT AND GENERAL SUPPORT
MAINTENANCE REPAIR PARTS AND SPECIAL TOOLS LISTS

- TRUCK TRACTOR, LINE HAUL, 50,000 GVWR, 6X4, M915**
NSN 2320-01-028-4395
- TRUCK TRACTOR, LIGHT EQUIPMENT TRANSPORTER, 56,000 GVWR, 6x6 W/WINCH, M916**
NSN 2320-01-028-4396
- TRUCK TRACTOR, MEDIUM EQUIPMENT TRANSPORTER, 75, 000 GVWR, 8x6 W/WINCH, M920**
NSN 2320-01-028-4397
- TRUCK CHASSIS, 75,000 GVWR, 8x6, FOR 20 TON DUMP TRUCK, M917**
NSN 3805-01-028-4389
- TRUCK CHASSIS, 56,000 GVWR, 6x6, FOR BITUMINOUS DISTRIBUTOR TRUCK, M918**
NSN 3895-01-028-4390
- TRUCK CHASSIS, 75,000 GVWR, 8x6, FOR CONCRETE-MOBILE MIXER TRUCK, M919**
NSN 3895-01-028-4301

Current as of 31 May 1989.

REPORTING ERRORS AND RECOMMENDING IMPROVEMENTS

You can help improve this manual. If you find any mistakes or if you know of a way to improve the procedures, please let us know. Mail your letter, DA Form 2028, (Recommended Changes to Publications and Blank Forms), or DA Form 2028-2 located in back of this manual direct to: U.S. Army Tank-Automotive Command, ATTN: AMSTA-MB Warren, MI 48397-5000. A reply will be furnished to you.

Approved for public release: distribution is unlimited.

TABLE OF CONTENTS

| | PAGE | ILLUS FIG |
|------------|--|--------------|
| SECTION 1. | INTRODUCTION | 1 |
| SECTION II | REPAIR PARTS LIST | 1-1 |
| GROUP 01 | ENGINE | |
| | 0100-ENGINE ASSEMBLY | 1-1 |
| | ENGINE MOUNTS | 1-1 |
| | ENGINE LIFTING BRACKETS AND DATA PLATES | 2-1 |
| | 0105-VALVES, CAMSHAFTS AND TIMING SYSTEM | 3-1 |
| | ROCKER COVERS | 3-1 |
| | 0106-ENGINE LUBRICATION SYSTEM | 4-1 |
| | BYPASS OIL FILTER AND LINES | 4-1 |
| | OIL FILTER | 5-1 |

● SUPERSEDES TM 9-2320-273-20P DATED 1 SEPTEMBER 1986 AND TM 9-2320-273-34P DATED 1 SEPTEMBER 1986 and all changes.

TABLE OF CONTENTS

| | PAGE | ILLUS FIG |
|--|------|--------------|
| BREATHER TUBE RELATED PARTS | 6-1 | 6 |
| 0109-ACCESSORY DRIVE MECHANISMS | 7-1 | |
| ACCESSORY DRIVE PULLEY ATTACHING HARDWARE | 7-1 | 7 |
| GROUP 03 FUEL SYSTEM | | |
| 0302-FUEL Pumps | 8-1 | |
| FUEL PUMP RELATED PARTS | 8-1 | 8 |
| FUEL LINES | 9-1 | 9 |
| 0304-AIR CLEANER | 10-1 | |
| AIR CLEANER CLAMPS AND TUBES | 10-1 | 10 |
| AIR CLEANER ASSEMBLY | 11-1 | 11 |
| 0306-TANKS, LINES, FITTINGS, HEADERS | 12-1 | |
| FUEL TANK ASSEMBLY | 12-1 | 12 |
| FUEL SOLENOID SHUTOFF VALVE ASSEMBLY | 13-1 | 13 |
| FUEL FILTER ELEMENT | 14-1 | 14 |
| 0311-ENGINE STARTING AIDS | 15-1 | |
| ETHER QUICK START KIT..... | 15-1 | 15 |
| 0312-ACCELERATOR, THROTTLE OR CHOKE CONTROLS | 16-1 | |
| ACCELERATOR PEDAL ASSEMBLY | 16-1 | 16 |
| THROTTLE CONTROL LEVER..... | 17-1 | 17 |
| GROUP 04 EXHAUST SYSTEM | | |
| 0401-MUFFLER AND PIPES..... | 18-1 | |
| EXHAUST SYSTEM | 18-1 | 18 |
| GROUP 05 COOLING SYSTEM | | |
| 0501-RADIATOR, EVAPORATIVE COOLER OR HEAT EXCHANGER | 19-1 | |
| RADIATOR AND RELATED PARTS | 19-1 | 19 |
| RADIATOR, EXPLODED VIEW..... | 20-1 | 20 |
| RADIATOR GRILLE | 21-1 | 21 |
| RADIATOR GRILLE SUPPORT BRACKETS | 22-1 | 22 |
| 0502-COWLING, DEFLECTORS, AIR DUCTS, SHROUDS | 23-1 | |
| RADIATOR SHROUDS | 23-1 | 23 |
| 0503-WATER MANIFOLD, HEADERS, THERMOSTATS AND HOUSING GASKET | 24-1 | |
| RADIATOR LINES, FITTINGS AND HOSES | 24-1 | 24 |
| WATER MANIFOLDS, FRONT, CENTER AND REAR | 25-1 | 25 |
| COOLANT FILTER KIT | 26-1 | 26 |
| 0504-WATER Pump | 27-1 | |
| WATER PUMP AND IDLER ASSEMBLY | 27-1 | 27 |
| 0505-FAN ASSMBLY | 28-1 | |
| FAN AND FAN CLUTCH ASSEMBLY | 28-1 | 28 |
| FAN CLUTCH ACTUATOR ASSEMBLY (MODELS M915, M916, M917, M918 AND M920) | 29-1 | 29 |
| 0507-AUXILIARY COOLING | 30-1 | |
| FAN CLUTCH ACTUATOR ASSEMBLY (MODEL M919) | 30-1 | 30 |
| GROUP 06 ELECTRICAL SYSTEM | | |
| 0601-GENERATOR, ALTERNATOR | 31-1 | |
| GENERATOR AND RELATED PARTS 0 | 31-1 | 31 |
| GENERATOR, EXPLODED VIEW | 32-1 | 32 |
| REGULATOR AND TRANSFORMER | 33-1 | 33 |
| 0603-STARTING MOTOR | 33-1 | |
| STARTER MOTOR ATTACHING HARDWARE | 34-1 | 34 |

TABLE OF CONTENTS

| | PAGE | ILLUS FIG |
|--|------|--------------|
| STARTER MOTOR | 35-1 | 35 |
| MAGNETIC STARTER SWITCH..... | 36-1 | 36 |
| 0607-INSTRUMENT OR CONTROL PANEL | 37-1 | |
| GAGES | 37-1 | 37 |
| SWITCHES AND MAIN CONTROL PANEL | 38-1 | 38 |
| CIRCUIT BREAKER | 39-1 | 39 |
| TURN SIGNAL | 40-1 | 40 |
| SENSITIVE SWITCH | 41-1 | 41 |
| 0609-LIGHTS | 42-1 | |
| HEADLAMP ASSEMBLY | 42-1 | 42 |
| CLEARANCE MARKER LIGHT AND TAILLIGHT | 43-1 | 43 |
| BLACKOUT LIGHT | 44-1 | 44 |
| TAILLAMP AND DOMELAMP ASSEMBLY | 45-1 | 45 |
| FLOODLIGHT | 46-1 | 46 |
| 0610-SENDING UNITS AND WARNING SWITCHES | 47-1 | |
| SENDING UNITS AND WARNING SWITCHES | 47-1 | 47 |
| 0611-HORN, SIREN | 48-1 | |
| HORN AND ALARM ASSEMBLY..... | 48-1 | 48 |
| 0612-BATTERIES, STORAGE..... | 49-1 | |
| BATTERY BOX | 49-1 | 49 |
| BATTERY RECEPTACLE AND BRACKETS | 50-1 | 50 |
| STORAGE BATTERY | 51-1 | 51 |
| 0613-CHASSIS WIRING HARNESS | 52-1 | |
| ENGINE WIRING HARNESS | 52-1 | 52 |
| CHASSIS WIRING HARNESS | 53-1 | 53 |
| BLACKOUT, SIGNAL AND MARKER LAMP WIRING HARNESSES | 54-1 | 54 |
| INSTRUMENT PANEL WIRING HARNESS | 55-1 | 55 |
| CAB AND FAN DRIVE WIRING HARNESS | 56-1 | 56 |
| INTERVEHICULAR CONNECTOR (MODELS M915, M916 AND M920) | 57-1 | 57 |
| GROUP 07 | | |
| TRANSMISSION | | |
| 0705-TRANSMISSION SHIFTING COMPONENTS | 58-1 | |
| RATIO SELECTOR MOUNTING AND AIRLINE CONTROL | 58-1 | 58 |
| SELECTOR SHIELD, AIRLINE CONTROL VALVE ASSEMBLY AND HOUSING | 59-1 | 59 |
| LEVER ASSEMBLY | 60-1 | 60 |
| PLATE ASSEMBLY ATTACHING HARDWARE | 61-1 | 61 |
| PLATE ASSEMBLY | 62-1 | 62 |
| 0710-TRANSMISSION ASSEMBLY | 63-1 | |
| TRANSMISSION ASSEMBLY, MOUNTS AND TUBE ASSEMBLY | 63-1 | 63 |
| TRANSMISSION FRONT BRAKE ASSEMBLY | 64-1 | 64 |
| FRONT BRAKE PLATE ASSEMBLY | 65-1 | 65 |
| TRANSMISSION CASE | 66-1 | 66 |
| TRANSMISSION GEAR CLUSTER | 67-1 | 67 |
| TRANSMISSION REAR CLUTCH..... | 68-1 | 68 |
| REAR CLUTCH ASSEMBLY | 69-1 | 69 |
| TRANSMISSION FRONT CLUTCH | 70-1 | 70 |
| TRANSMISSION CONTROL | 71-1 | 71 |
| TRANSMISSION CONTROL GROUP AND MANIFOLD | 72-1 | 72 |
| TRANSMISSION CONTROL GROUP UPPER MANIFOLD ASSEMBLY PLATE | 73-1 | 73 |
| TRANSMISSION CONTROL GROUP VALVE ASSEMBLY PLATE | 74-1 | 74 |
| TRANSMISSION CONTROL GROUP LOWER MANIFOLD ASSEMBLY PLATE | 75-1 | 75 |

TABLE OF CONTENTS

| | PAGE | ILLUS F I G |
|---|-------|----------------|
| 0721 -COOLERS, PUMPS, MOTORS | 76-1 | |
| TRANSMISSION OIL PUMP COOLER AND LINES | 76-1 | 76 |
| GROUP 08 TRANSFER AND FINAL DRIVE ASSEMBLIES | | |
| 0801-POWER TRANSFER AND FINAL DRIVE ASSEMBLIES | 77-1 | |
| TOP INPUT AND OUTPUT SHAFT (MODELS M916, M917, M918, M919 AND M920) | 77-1 | 77 |
| INTERMEDIATE SHAFT ASSEMBLY (MODELS M916, M917, M918, M919 AND M920) | 78-1 | 78 |
| CHAMBER ASSEMBLY (MODELS M916, M917, M918 M919 AND M920) | 79-1 | 79 |
| LOWER FRONT OUTPUT SHAFT (MODELS M916, M917, M918, M919 AND M920) | 80-1 | 80 |
| LOWER REAR OUTPUT SHAFT(MODELS M916, M917, M918, M919 AND M920) | 81 -1 | 81 |
| TRANSFER CASE MOUNTING (MODELS M916, M917, M918, M919 AND M920) | 82-1 | 82 |
| 0803-GEAR SHIFT, VACUUM BOOSTER AND CONTROLS | 83-1 | |
| QUICK OPERATING VALVE AND LINEAR DIRECT VALVE.. | 83-1 | 83 |
| 0804-LUBRICATION, COOLING, HYDRAULIC COMPONENT AND SERVO UNITS | 84-1 | |
| TRANSFER CASE OIL COOLER (MODELS M916 AND M920) | 84-1 | 84 |
| GROUP 09 PROPELLER AND PROPELLER SHAFTS | | |
| 0900-PROPELLER SHAFTS... | 85-1 | |
| FRONT AND REAR PROPELLER SHAFTS (MODEL M915) | 85-1 | 85 |
| PROPELLER SHAFTS TO FRONT AXLE (MODELS M916, M917, M918, M919 AND M920) | 86-1 | 86 |
| PROPELLER SHAFTS TO REAR AXLE (MODELS M916, M917, M918, M919 AND M920) | 87-1 | 87 |
| GROUP 10 FRONT AXLE | | |
| 1000-FRONT AXLE ASSEMBLY | 88-1 | |
| DRIVING AND NON-DRIVING FRONT AXLES | 88-1 | 88 |
| 1002-DIFFERENTIAL | 89-1 | |
| FRONT DIFFERENTIAL Carrier ASSEMBLY (MODELS M916, M917, M918, M919 AND M920) | 89-1 | 89 |
| 1004-STEERING AND LEANING WHEEL MECHANISM | 90-1 | |
| NON-DRIVING FRONT AXLE STEERING MECHANISM (MODEL M915) | 90-1 | 90 |
| DRIVING FRONT AXLE STEERING MECHANISM (MODELS M916, M917, M918, M919 AND M920) | 91-1 | 91 |
| GROUP 11 REAR AXLE | | |
| 1100-REAR AXLE ASSEMBLY... | 92-1 | |
| FORWARD REAR AXLE AND REAR REAR AXLE ASSEMBLIES (MODEL M915) | 92-1 | 92 |
| FORWARD REAR AXLE ASSEMBLY (MODELS M916, M917, M918, M919 AND M920) | 93-1 | 93 |
| REAR REAR AXLE ASSEMBLY (MODELS M916, M917, M198, M919 AND M920) | 94-1 | 94 |
| 1102-DIFFERENTIAL | 95-1 | |
| FORWARD REAR AXLE DIFFERENTIAL CARRIER ASSEMBLY (MODEL M915) | 95-1 | 95 |

| TABLE OF CONTENTS | | PAGE | ILLUS FIG |
|--------------------------|---|-------------|----------------------|
| | FORWARD REAR AXLE DIFFERENTIAL CARRIER AND BEARING ASSEMBLY (MODEL M915) | 96-1 | 96 |
| | DIFFERENTIAL DRIVE GEAR AND PINION ASSEMBLY (MODEL M915) | 97-1 | 97 |
| | SIDE GEAR AND DRIVE GEAR ASSEMBLY (MODEL M915) | 98-1 | 98 |
| | REAR COVER INPUT SHAFT AND SHIFT ASSEMBLY (MODEL M915) | 99-1 | 99 |
| | REAR REAR AXLE DIFFERENTIAL CARRIER ASSEMBLY (MODEL M915) | 100-1 | 100 |
| | DIFFERENTIAL BEVEL GEAR AND CONE ASSEMBLY (MODEL M915) | 101-1 | 101 |
| | FORWARD REAR AXLE DIFFERENTIAL CARRIER ASSEMBLY (MODELS M916, M917, M918, M919 AND M920) | 102-1 | 102 |
| | CASE ASSEMBLY (MODELS M916, M917, M918, M919 AND M920) | 103-1 | 103 |
| | DIFFERENTIAL ASSEMBLY (MODELS M916, M917, M918, M919 AND M920) | 104-1 | 104 |
| | VALVE BODY ASSEMBLY (MODELS M916, M917, M918, M919 AND M920) | 105-1 | 105 |
| | DIFFERENTIAL SHIFT ASSEMBLY (MODELS M916, M917, M918, M919 AND M920) | 106-1 | 106 |
| | CAGE AND BEARING ASSEMBLY (MODELS M916, M917, M918, M919 AND M920) | 107-1 | 107 |
| | REAR REAR AXLE DIFFERENTIAL CARRIER ASSEMBLY (MODELS M916, M917, M918, M919 AND M920) | 108-1 | 108 |
| | CASE AND GEAR ASSEMBLY (MODELS M916, M917, M918, M919 AND M920) | 109-1 | 109 |
| | 1108-WALKING BEAMS, STUB AXLES AND PARTS | 110-1 | |
| | PUSHER AXLE, SUSPENSION ASSEMBLY AND AIR RIDE SPRING LOBE ASSEMBLY (MODELS M917, M919 AND M920) | 110-1 | 110 |
| | WEAR PLATES, COUPLER ASSEMBLY, AXLE AND DRAWBAR ASSEMBLY (MODELS M917, M919 AND M920) | 111-1 | 111 |
| | REAR SADDLE ASSEMBLY AND BELL CRANK ASSEMBLY (MODELS M917, M919 AND M920) | 112-1 | 112 |
| GROUP 12 | BRAKES | | |
| | 1202-SERVICE BRAKES | 113-1 | |
| | SLACK ADJUSTER | 113-1 | 113 |
| | FRONT BRAKE ASSEMBLY (MODEL M915) | 114-1 | 114 |
| | FRONT BRAKE ASSEMBLY (MODELS M916, M917, M918, M919 AND M920) | 115-1 | 115 |
| | TANDEM AXLE BRAKE ASSEMBLY (MODEL M915) | 116-1 | 116 |
| | TANDEM AXLE BRAKE ASSEMBLY (MODELS M916, M917, M918, M919 AND M920) | 117-1 | 117 |
| | PUSHER AXLE BRAKE ASSEMBLY (MODELS M917, M919 AND M920) | 118-1 | 118 |
| | 1208-AIR BRAKE SYSTEM | 119-1 | |
| | AIR BRAKE LINES AND FITTINGS (MODEL M915) | 119-1 | 119 |
| | BRAKE FRONT HOSE ASSEMBLY (MODEL M915) | 120-1 | 120 |
| | DOUBLE CHECK VALVE AND AIR BRAKE LINES AND FITTINGS (MODEL M915) | 121-1 | 121 |
| | TRAILER HANDBRAKE AIRLINES AND FITTINGS (MODEL M915) | 122-1 | 122 |
| | PARKING BRAKE VALVE, LINES AND FITTINGS (MODELS M915, M916 AND M918) | 123-1 | 123 |
| | TRAILER SUPPLY BRAKE VALVE (MODEL M915) | 124-1 | 124 |

TABLE OF CONTENTS

| | PAGE | ILLUS FIG |
|---|-------|--------------|
| TRACTOR PROTECTION VALVE (MODEL M915) | 125-1 | 125 |
| EXTERNAL AIR COUPLINGS (MODEL M915) | 126-1 | 126 |
| FRONT QUICK RELEASE VALVE (MODEL M915) | 127-1 | 127 |
| FRONT QUICK RELEASE VALVE AIR LINES AND FITTINGS (MODEL M915) | 128-1 | 128 |
| RELAY VALVE (MODEL M915) | 129-1 | 129 |
| REAR QUICK RELEASE VALVE (MODEL M915) | 130-1 | 130 |
| AIR LINES AND FITTINGS (MODEL M915) | 131-1 | 131 |
| REAR BRAKE HOSE ASSEMBLY (MODEL M915) | 132-1 | 132 |
| AIR PRESSURE GAGE LINES AND FITTINGS | 133-1 | 133 |
| AIR LINES AND FITTINGS, REAR CONNECTIONS (MODEL M915) | 134-1 | 134 |
| AIR LINES AND FITTINGS, FRONT CONNECTIONS (MODEL M915) | 135-1 | 135 |
| ENGINE AIR LINES AND FITTINGS | 136-1 | 136 |
| AIR COMPRESSOR LINES AND FITTINGS (MODEL M915) | 137-1 | 137 |
| AIR RESERVOIR LINES AND FITTINGS (MODEL M915) | 138-1 | 138 |
| AIR RESERVOIR LINES (MODEL M915) | 139-1 | 139 |
| AIR HARNESS AND MOUNTING PARTS (MODEL M915) | 140-1 | 140 |
| SPRING AND SERVICE BRAKE AIRLINES AND FITTINGS (MODELS M916 AND M918) | 141-1 | 141 |
| AIR LINES AND FITTINGS (MODELS M916 AND M918) | 142-1 | 142 |
| BRAKE CONTROL AND DOUBLE CHECK VALVE LINES AND FITTINGS (MODELS M916 AND M918) | 143-1 | 143 |
| TRAILER HAND BRAKE VALVE, LINES AND FITTINGS (MODELS M916 AND M918) | 144-1 | 144 |
| TRAILER SUPPLY VALVE LINES AND FITTINGS (MODEL M916) | 145-1 | 145 |
| TRACTOR PROTECTION VALVE LINES AND FITTINGS (MODEL M916) | 146-1 | 146 |
| TRACTOR TO TRAILER CONNECTIONS (MODEL M916) | 147-1 | 147 |
| FRONT QUICK RELEASE VALVE (MODELS M916 AND M918) | 148-1 | 140 |
| INTERMEDIATE QUICK RELEASE VALVE (MODELS M916 AND M918) | 149-1 | 149 |
| TUBE SUPPORT MOUNTINGS (MODELS M916 AND M918) | 150-1 | 150 |
| REAR QUICK RELEASE VALVE (MODELS M916 AND M918) | 151-1 | 151 |
| REAR BRAKE AIR CHAMBER LINES AND FITTINGS (MODELS M916 AND M918) | 152-1 | 152 |
| RELAY VALVE LINES AND FITTINGS (MODELS M916 AND M918) | 153-1 | 153 |
| REAR BRAKE AIR LINES AND FITTINGS (MODELS M916 AND M918) | 154-1 | 154 |
| AIR COMPRESSOR LINES AND FITTINGS (MODELS M916 AND M918) | 155-1 | 155 |
| TRAILER SUPPLY VALVE LINES AND FITTINGS (MODELS M916 AND M918) | 156-1 | 156 |
| AIR LINES HARNESS (MODELS M916 AND M918) | 157-1 | 157 |
| AIR LINES AND FITTINGS, REAR CONNECTIONS (MODEL M916) | 158-1 | 158 |
| AIR LINES AND FITTINGS, FRONT CONNECTIONS (MODEL M916 AND M918) | 159-1 | 159 |
| AIR RESERVOIR LINES AND FITTINGS (MODELS M916 AND M918) | 160-1 | 160 |
| AIR BRAKE RESERVOIR LINES AND FITTINGS (MODELS M916 AND M918) | 161-1 | 161 |

TABLE OF CONTENTS

| | PAGE | ILLUS FIG |
|--|-------|--------------|
| AIR BRAKE LINES AND FITTINGS (MODELS M917, M919 AND M920) | 162-1 | 162 |
| DOUBLE CHECK VALVE, LINES AND FITTINGS (MODELS M917, M919 AND M920) | 163-1 | 163 |
| QUICK RELEASE VALVE AIRLINES AND FITTINGS (MODELS M917, M919 AND M920) | 164-1 | 164 |
| AIR LINE MOUNTINGS (MODELS M917, M918 AND M919) | 165-1 | 165 |
| PARKING BRAKE VALVE, LINES AND FITTINGS (MODELS M917, M919 AND M920) | 166-1 | 166 |
| TRAILER SUPPLY VALVE, LINES AND FITTINGS (MODELS M917 AND M920) | 167-1 | 167 |
| QUICK RELEASE AND DOUBLE CHECK VALVE LINES AND FITTINGS (MODELS M917, M919 AND M920) | 168-1 | 168 |
| QUICK RELEASE, RELAY VALVE, LINES AND FITTINGS (MODELS M917, M919 AND M920) | 169-1 | 169 |
| FRONT QUICK RELEASE VALVE, LINES AND FITTINGS (MODELS M919 AND M920) | 170-1 | 170 |
| SUPPLY RESERVOIR AND FRONT CONNECTION LINES AN D FITTINGS (MODELS M917, M919 AND M920) | 171-1 | 171 |
| LINEAR VALVE, LINES AND FITTINGS (MODELS M917, M919 AND M920) | 172-1 | 172 |
| DOUBLE CHECK VALVE, LINES AND FITTINGS (MODELS M917, M919 AND M920) | 173-1 | 173 |
| AIR COMPRESSOR LINES AND FITTINGS (MODELS M917, M919 AND M920) | 174-1 | 174 |
| QUICK RELEASE VALVE AND SPRING AND SERVICE BRAKE CHAMBER FRONT LINES AND FITTINGS (MODELS M917, M919 AND M920) | 175-1 | 175 |
| AIR BRAKE CHAMBER LINES AND FITTINGS (MODELS M917, M919 AND M920) | 176-1 | 176 |
| PRESSURE GAGE AND PRESSURE PROTECTION VALVE LINES AND FITTINGS (MODELS M917, M919 AND M920) | 177-1 | 177 |
| PUSHER AXLE CONTROL VALVE LINES AND FITTINGS (MODELS M917, M919 AND M920) | 178-1 | 178 |
| TRACTOR PROTECTION VALVE REAR CONNECTION LINES AND FITTINGS (MODELS M917 AND M920) | 179-1 | 179 |
| TRACTOR PROTECTION VALVE FITTINGS (MODEL M920) | 180-1 | 180 |
| PRIMARY RESERVOIR LINES AND FITTINGS (MODELS M917, M919 AND M920) | 181-1 | 181 |
| AIR BRAKE LINES AND FITTINGS (MODELS M917, M919 AND M920) | 182-1 | 182 |
| CHECK VALVE REAR LINES AND FITTINGS (MODELS M917, M919 AND M920) | 183-1 | 183 |
| BRAKE VALVE AND TREADLE ASSEMBLY | 184-1 | 184 |
| DOUBLE CHECK VALVE | 185-1 | 185 |
| QUICK RELEASE VALVE | 186-1 | 186 |
| SPRINGBRAKE VALVE (MODELS M916, M917, M918, M919 AND M920) | 187-1 | 187 |
| RATIO VALVE | 188-1 | 188 |
| TRAILER HAND BRAKE VALVE (MODELS M915, M916, M917 AND M920) | 189-1 | 189 |
| FRONT BRAKE CHAMBER ASSEMBLY | 190-1 | 190 |
| TANDEM AXLE BRAKE CHAMBER ASSEMBLY | 191-1 | 191 |
| PUSHER AXLE BRAKE CHAMBER ASEMBLY (MODELS M917, M919 AND M920) | 192-1 | 192 |
| SECONDARY RESERVOIR (MODEL M915) | 193-1 | 193 |

TABLE OF CONTENTS

| | PAGE | ILLUS FIG |
|---|-------|--------------|
| PRIMARY RESERVOIR (MODEL M915) | 194-1 | 194 |
| SUPPLY RESERVOIR (MODEL M915) | 195-1 | 195 |
| AUXILIARY RESERVOIR (MODEL M915) | 196-1 | 196 |
| SUPPLY RESERVOIR (MODELS M916 AND M918) | 197-1 | 197 |
| PRIMARY RESERVOIR (MODELS M916 AND M918) | 198-1 | 198 |
| SECONDARY RESERVOIR (MODELS M916 AND M918) | 199-1 | 199 |
| AUXILIARY RESERVOIR (MODELS M916 AND M918) | 200-1 | 200 |
| SUPPLY RESERVOIR (MODELS M917, M919 AND M920) | 201-1 | 201 |
| PRIMARY RESERVOIR (MODELS M917, M919 AND M920) | 202-1 | 202 |
| SECONDARY RESERVOIR (MODELS M917, M919 AND M920) | 203-1 | 203 |
| AUXILIARY RESERVOIR (MODELS M917, M919 AND M920) | 204-1 | 204 |
| AIR DRYER ASSEMBLY | 205-1 | 205 |
| AIR DRYER LINES AND FITTINGS (MODEL M915) | 206-1 | 206 |
| AIR DRYER LINES AND FITTINGS (MODELS M916, M917, M918, M919 AND M920) | 207-1 | 207 |
| GROUP 13 | | |
| WHEELS AND TRACKS | | |
| 1311-WHEEL ASSEMBLY | 208-1 | |
| WHEELS | 208-1 | 208 |
| FRONT AXLE HUB AND DRUM ASSEMBLY (MODEL M915) | 209-1 | 209 |
| TANDEM AXLE HUB AND DRUM ASSEMBLY (MODEL M915) | 210-1 | 210 |
| FRONT AXLE HUB AND DRUM ASSEMBLY (MODELS M916, M917, M918, M919 AND M920) | 211-1 | 211 |
| TANDEM AXLE HUB AND DRUM ASSEMBLY (MODELS M916, M917, M918, M919 AND M920) | 212-1 | 212 |
| PUSHER AXLE HUB AND DRUM ASSEMBLY (MODELS M917, M919 AND M920) | 213-1 | 213 |
| 1313-TIRES, TUBES, TIRE CHAINS | 214-1 | |
| TIRE AND TUBE ASSEMBLY | 214-1 | 214 |
| GROUP 14 | | |
| STEERING | | |
| 1401-MECHANICAL STEERING GEAR ASSEMBLY | 215-1 | |
| UPPER STEERING COLUMN | 215-1 | 215 |
| LOWER STEERING COLUMN | 216-1 | 216 |
| 1407-POWER STEERING GEAR ASSEMBLY | 217-1 | |
| POWER STEERING GEAR ASSEMBLY AND SEALS | 217-1 | 217 |
| 1410-HYDRAULIC PUMP OR FLUID MOTOR ASSEMBLY | 218-1 | |
| POWER STEERING PUMP ASSEMBLY | 218-1 | 218 |
| 1411-HOSES, LINES, FITTINGS | 219-1 | |
| POWER STEERING COOLER HOSES AND FITTINGS | 219-1 | 219 |
| 1412-HYDRAULIC OR AIR CYLINDERS | 220-1 | |
| POWER STEERING CYLINDER ASSEMBLY (MODELS M916, M917, M918, M919 AND M920) | 220-1 | 220 |
| 1413-TANKS, RESERVOIRS | 221-1 | |
| POWER STEERING COOLER | 221-1 | 221 |
| GROUP 15 | | |
| FRAME, TOWING ATTACHMENTS AND DRAWBARS AND ARTICULATION SYSTEMS | | |
| 1501-FRAME ASSEMBLY | 222-1 | |
| BUMPER ASSEMBLY | 222-1 | 222 |
| TAIL ROLLER ASSEMBLY AND RAMPS | 223-1 | 223 |
| 1503-PINTLES AND TOWING ATTACHMENTS | 224-1 | |
| PINTLE HOOK ASSEMBLY AND FRONT EYE HOOK ASSEMBLY | 224-1 | 224 |
| 1504-SPARE WHEEL CARRIER AND TIRE LOCK | 225-1 | |
| TIRE CARRIER ASSEMBLY (MODEL M915) | 225-1 | 225 |

TABLE OF CONTENTS

| | PAGE | ILLUS FIG |
|----------|--|--------------|
| | SPARE TIRE HOIST ASSEMBLY AND DECK PLATES | 226-1 226 |
| | SPARE TIRE HOIST AND RACK ASSEMBLY (MODEL M916) | 227-1 227 |
| | SPARE TIRE HOIST ASSEMBLY, EXPLODED VIEW (MODELS M915 AND M916) | 228-1 228 |
| 1506 | -FIFTH WHEEL | 229-1 229 |
| | FIFTH WHEEL ASSEMBLY (MODEL M915) | 229-1 229 |
| | FIFTH WHEEL ASSEMBLY (MODELS M916 AND M920) | 230-1 230 |
| | COMPENSATOR FRAME (MODELS M916 AND M920) | 231-1 231 |
| GROUP 16 | SPRINGS AND SHOCK ABSORBERS | |
| | 1601-SPRINGS | 232-1 232 |
| | FRONT SUSPENSION ASSEMBLY ATTACHING PARTS | 232-1 233 |
| | FRONT SUSPENSION ASSEMBLY | 233-1 234 |
| | SUSPENSION SYSTEM, REAR AXLE | 234-1 235 |
| | EQUALIZER BEAM ASSEMBLY | 235-1 236 |
| | 1604-SHOCK ABSORBER EQUIPMENT | 236-1 236 |
| | SHOCK ABSORBERS | 236-1 237 |
| | 1605-TORQUE, RADIUS AND Stabilizer RODS | 237-1 237 |
| | TORQUE ROD ASSEMBLY | 237-1 237 |
| GROUP 18 | BODY, CAB, HOOD AND HULL | |
| | 1801-BODY, CAB, HOOD AND HULL ASSEMBLIES | 238-1 238 |
| | DOOR FRAME | 238-1 239 |
| | DOOR HANDLE ASSEMBLY | 239-1 240 |
| | DOOR LATCH, PLATE AND LEVER ASSEMBLY | 240-1 241 |
| | BOW HANDLE, OUTSIDE | 241-1 242 |
| | VENTILATOR AND DASH PANEL MOUNTING HARDWARE | 242-1 243 |
| | CAB AND MOUNTING HARDWARE | 243-1 244 |
| | FIRE EXTINGUISHER BRACKET AND MOUNTING HARDWARE | 244-1 245 |
| | HOOD ASSEMBLY | 245-1 246 |
| | HOOD SUPPORT | 246-1 247 |
| | SPLASH GUARDS AND MOUNTING HARDWARE (MODELS M915, M916 AND M920) | 247-1 248 |
| | 1802-FENDERS, RUNNING BOARDS WITH MOUNTING AND ATTACHING PARTS, WINDSHIELD, GLASS | 248-1 248 |
| | FRONT FENDERS AND SPLASH SHIELDS | 248-1 249 |
| | FRONT WINDSHIELD AND REAR WINDOW | 249-1 250 |
| | REAR SLIDING WINDOW (MODELS M916 AND M920) | 250-1 251 |
| | CAB WINDOWS | 251-1 252 |
| | 1806-UPHOLSTERY SEATS AND CARPET | 252-1 253 |
| | SUNVISOR, FLOOR MATS AND CAB TRIM | 252-1 254 |
| | DRIVER'S SEAT ASSEMBLY | 253-1 255 |
| | LEVER ASSEMBLY, DRIVER'S SEAT | 254-1 255 |
| | COMPANION SEAT ASSEMBLY | 255-1 256 |
| | 1808-STOWAGE RACKS, BOXES | 256-1 256 |
| | SEAT RISER AND TOOLBOX | 256-1 256 |
| GROUP 20 | HOIST WINCH, CAPSTAN, WINDLASS, POWER CONTROL UNIT AND POWER TAKEOFF | |
| | 2001-HOIST, CAPSTAN, WINDLASS, CRANE OR WINCH ASSEMBLY | 257-1 257 |
| | WINCH ASSEMBLY (MODELS M916 AND M920) | 257-1 258 |
| | HYDRAULIC WINCH SUPPORT (MODELS M916 AND M920) | 258-1 259 |
| | WINCH HYDRAULIC MOTOR (MODELS M916 AND M920) | 259-1 260 |
| | FAILSAFE BRAKE (MODELS M916 AND M920) | 260-1 261 |
| | PRIMARY SPEED (MODELS M916 AND M920) | 261-1 261 |

TABLE OF CONTENTS

| | PAGE | ILLUS FIG |
|--|-------|--------------|
| WINCH DRUM (MODELS M916 AND M920) | 262-1 | 262 |
| FINAL DRIVE (MODELS M916 AND M920) | 263-1 | 263 |
| AUXILIARY/SPEED CONTROL VALVE (MODEL M916 AND M920) | 264-1 | 264 |
| DIRECTIONAL/BRAKE CONTROL VALVE (MODELS M916 AND M920) | 265-1 | 265 |
| RESERVOIR, STRAINER AND FILTER (MODELS M916 AND M920) | 266-1 | 266 |
| RESERVOIR TO PUMP LINES AND FITTINGS (MODELS M916 AND M920) | 267-1 | 267 |
| HYDRAULIC PUMP (MODELS M916 AND M920) | 268-1 | 268 |
| CONTROL VALVE TO PUMP LINES (MODELS M916 AND M920) | 269-1 | 269 |
| SPEED AND DIRECTIONAL CONTROL VALVE LINES AND FITTINGS (MODELS M916 AND M920) | 270-1 | 270 |
| HYDRAULIC MOTOR LINES AND FITTINGS (MODELS M916 AND M920) | 271-1 | 271 |
| WINCH BRAKE VALVE LINES AND FITTINGS (MODELS M916 AND M920) | 272-1 | 272 |
| THROTTLE CONTROL VALVE (MODELS M916 AND M920) | 273-1 | 273 |
| THROTTLE CONTROL ASSEMBLY (MODELS M916 AND M920) | 274-1 | 274 |
| 2004-POWER TAKEOFF ASSEMBLY | 275-1 | |
| POWER TAKEOFF ASSEMBLY (MODELS M916, M917 AND M920) | 275-1 | 275 |
| POWER TAKEOFF (MODEL M918) | 276-1 | 276 |
| POWER TAKEOFF (MODEL M919) | 277-1 | 277 |
| ADAPTER GEAR ASSEMBLY (MODELS M916, M917, M918 M919 AND M920) | 278-1 | 278 |
| GROUP 22 | | |
| CHASSIS AND HULL ACCESSORY ITEMS | | |
| 2202-ACCESSORY ITEMS | 279-1 | |
| WINDSHIELD WIPER ASSEMBLY | 279-1 | 279 |
| WINDSHIELD MOTOR ASSEMBLY | 280-1 | 280 |
| WINDSHIELD WASHER ASSEMBLY | 281-1 | 281 |
| AIR HORN AND REFLECTORS | 282-1 | 282 |
| AIR HORN LINES AND FITTINGS | 283-1 | 283 |
| EXTERIOR MIRROR ASSEMBLY AND CONVEX MIRROR | 284-1 | 284 |
| HEATER HOSES AND VALVES | 285-1 | 285 |
| DEFROSTER CLAMPS AND HOSES | 286-1 | 286 |
| HEATER ASSEMBLY | 287-1 | 287 |
| AIR DIFFUSER ASSEMBLY | 288-1 | 288 |
| HEATER CONTROL | 289-1 | 289 |
| 2207-WINTERIZATION EQUIPMENT | 290-1 | |
| WINTERIZATION KIT | 290-1 | 290 |
| TRANSMISSION HEATER ASSEMBLY | 291-1 | 291 |
| HEATER ASSEMBLY | 292-1 | 292 |
| HEATER ASSEMBLY COOLANT | 293-1 | 293 |
| BATTERY BOX INSULATION | 294-1 | 294 |
| BATTERY BOX REAR COVER ASSEMBLY | 295-1 | 295 |
| BATTERY BOX BOTTOM AND FRONT COVER ASSEMBLY | 296-1 | 296 |
| CIRCUIT BREAKER BOX ASSEMBLY | 297-1 | 297 |
| TRANSMISSION CONTROL HEATER | 298-1 | 298 |
| TRANSMISSION HEATER INDICATOR LAMP ASSEMBLY | 299-1 | 299 |
| MAGNETIC SWITCH MOUNTING | 300-1 | 300 |
| 2210-DATA PLATES AND INSTRUCTION HOLDERS | 301-1 | |
| DOOR, INSTRUMENT PANEL DECALS AND INSTRUCTION PLATES | 301-1 | 301 |

UNIT
DIRECT SUPPORT AND
GENERAL SUPPORT MAINTENANCE
REPAIR PARTS AND SPECIAL TOOLS LISTS

SECTION I. INTRODUCTION

1. Scope.

This RPSTL lists and authorizes spares and repair Parts; special tools; special test, measurement, and diagnostic equipment" (TMDE); and other special support equipment required for performance of Unit, Direct Support and General Support Maintenance of the Truck, Tractor, Truck Chassis. It authorizes the requisitioning, issue, and disposition of spares, repair parts and special tools as indicated by the source, maintenance and recoverability (SMR) codes.

2. General.

In addition to Section 1. Introduction, this Repair Parts and Special Tools List is divided into the following sections:

a. *Section II. Repair Parts List.* A list of spares and repair parts authorized by this RPSTL for use in the performance of maintenance. The list also includes parts which must be removed for replacement of the authorized parts. Parts lists are composed of functional groups in ascending alphanumeric sequence, with the parts in each group listed in ascending figure and item number sequence. Bulk materials are listed in item name sequence. Repair kits are listed separately in their own functional group within Section II. Repair parts for repairable special tools are also listed in the section. Items listed are shown on the associated illustration(s) /figure(s).

b. *Section III. Special Tools List.* A list of special tools, special TMDE, and other special support equipment authorized by this RPSTL (as indicated by Basis of Issue (BOI) information in DESCRIPTION AND USABLE ON CODE column) for the performance of maintenance.

c. *Cross-reference Indexes.* A list, in National item identification number (NIIN) sequence, of all National stock numbered items appearing in the listing, followed by a list in alphanumeric sequence of all part numbers appearing; in the listings. National stock numbers and part numbers are cross-referenced to each illustration figure and item number appearance. The figure and item number index lists figure and item numbers in alphanumeric sequence and cross-references NSN, FSCM, and part numbers.

3. Explanation of Columns (Sections II and III).

a. *ITEM NO. (Column (7)).* Indicates the number used to identify items called out in the illustration.

b. *SMR CODE (Column (2)).* The Source, Maintenance, and Recoverability (SMR) code is a 5-position code containing supply/requisitioning information, maintenance category authorization criteria, and disposition instructions, as shown in the following breakout:

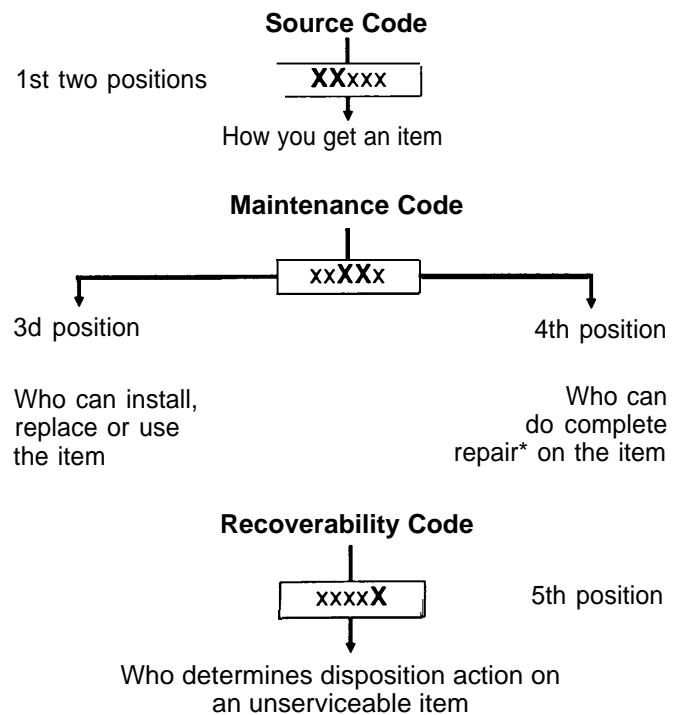

* *Complete Repair.* Maintenance capacity, capability, and authority to perform all corrective maintenance tasks of the "Repair" function in a use/user environment in order to restore serviceability to a failed item.

(1) *Source Code*. The source code tells you how to get an item needed for maintenance, repair, or overhaul of an end item/equipment. Explanations of source codes follows:

| <u>Code</u> | <u>Application/Explanation</u> |
|--|--|
| PA | Stocked items; use the applicable NSN to request/requisition items with these source codes. They are authorized to the category indicated by the code entered in the 3d position of the SMR code. |
| PB | |
| PC** | |
| PD | |
| PE | |
| PF | |
| PG | I *Items coded PC are subject to deterioration. |
| KD | Items with these codes are not to be requested/requisitioned individually. They are part of a kit which is authorized to the maintenance category indicated in the 3d position of the SMR code. The complete kit must be requisitioned and applied. |
| KF | |
| KB | |
| MO-(Made at UM/ A VUM Level) | Items with these codes are not to be requested/requisitioned individually. They must be made from bulk material which is identified by the part number in the DESCRIPTION AND USABLE ON CODE (UOC) column and listed in the Bulk Material group of the repair parts list in this RPSTL. If the item is authorized to you by the 3d position code of the SMR code, but the source code indicates it is made at a higher level, order the item from the higher level of maintenance, |
| MF-(Made at IDS/ A VUM Level) | |
| MH-(Made at IGS Level) | |
| ML-(Made at Specialized Repair Act (SRA)) | |
| MD-(Made at Depot) | |
| AO-(Assembled by UM/AVUM Level) | |
| AF-(Assembled by IDS/AVIM Level) | Items with these codes are not to be requested/requisitioned individually. The parts that make up the assembled item must be requisitioned or fabricated and assembled at the level of maintenance indicated by the source code. If the 3d position code of the SMR code authorizes you to replace the item, but the source code indicates the item is assembled at a higher level, order the item from the higher level of maintenance. |
| AH-(Assembled by IGS Category) | |
| AL-(Assembled by SRA) | |
| AD-(Assembled by Depot) | |
| XA - | |

| | |
|------|--|
| XB - | If an "XB"* item is not available from salvage, order it using the FSCM and part number given. |
| XC - | Installation drawing, diagram, instruction sheet, field service drawing, that is identified by the manufacturer's part number. |
| XD - | Item is not stocked. Order an "XD"-coded item through normal supply channels using the FSCM and part number given, if no NSN is available. |

NOTE: Cannibalization or controlled exchange, when authorized, may be used as source of supply for items with the above source codes, except for those source coded 'XA" or those aircraft support items restricted by requirements of AR 700-42.

(2) *Maintenance Code*. Maintenance codes tell you the level(s) of maintenance authorized to USE and REPAIR support items. The maintenance codes are entered in the third and fourth positions of the SMR Code as follows:

(a) The maintenance code entered in the third position tells you the lowest maintenance level authorized to remove, replace and use an item. The maintenance code entered in the third position will indicate authorization to one of the following levels of maintenance:

| <u>Code</u> | <u>Application/Explanation</u> |
|-------------|---|
| c - | Crew or operator maintenance done within unit maintenance or aviation unit maintenance. |
| o - | Unit maintenance or aviation unit category can remove, replace and use the item. |

(b) The maintenance code entered in the fourth position tells whether or not the item is to be repaired and identifies the lowest maintenance level with the capability to do complete repair (i.e., perform all authorized repair functions). (NOTE: Some limited repair may be done on the item at a lower level of maintenance, if authorized by the Maintenance Allocation Chart (MAC) and SMR codes.) This Position will contain one of the following maintenance codes:

| <u>Code</u> | <u>Application/Explanation</u> |
|-------------|--|
| o - | Unit maintenance or Aviation unit is the lowest level that can do complete repair of the item. |
| F - | Direct support or Aviation intermediate is the lowest level that can do complete repair of the item. |
| H - | General support is the lowest level that can do complete repair of the item. |

- D* - Depot is the lowest level that can do complete repair of the item.
- L* - Specialized repair activity is the lowest level that can do complete repair of the item.
- Z* - Nonreparable. No repair is authorized.
- B* - No repair is authorized. (No parts or special tools are authorized for the maintenance of a "B" coded item). However, the item may be reconditioned by adjusting, lubrication, etc., at the user level.

(3) *Recoverability Code*. Recoverability codes are assigned to items to indicate the disposition action on unserviceable items. The recoverability code is entered in the fifth position of the SMR Code as follows:

| <u>Code</u> | <u>Application/Explanation</u> |
|--------------|---|
| <i>Z</i> - | Nonreparable item. When unserviceable, condemn and dispose of the item at the level of maintenance shown in 3d position of SMR Code. |
| <i>O</i> - | Reparable item. When uneconomically repairable, condemn and dispose of the item at unit maintenance or aviation unit level. |
| — <i>F</i> - | Reparable item. When uneconomically repairable, condemn and dispose of the item at the direct support or aviation intermediate level. |
| <i>H</i> - | Reparable item. When uneconomically repairable, condemn and dispose of the item at the general support level. |
| <i>D</i> - | Reparable item. When beyond lower level repair capability, return to depot. Condemnation and disposal of item not authorized below depot level. |
| <i>L</i> - | Reparable item. Condemnation and disposal of item not authorized below specialized repair activity (SRA). |
| <i>A</i> - | Item requires special handling or condemnation procedures because of specific reasons (e.g., precious metal content, high dollar value, critical material, or hazardous material). Refer to appropriate manuals/directives for specific instructions. |

c. *FSCM (Column 3)*. The Federal Supply Code for Manufacturer (FSCM) is a 5-digit numeric code which is used to identify the manufacturer, distributor, or Government agency, etc., that supplies the item.

d. *PART NUMBER (Column 4)*. Indicates the primary number used by the manufacturer (individual, company, firm, corporation, or Government activity), which controls the design and characteristics of the item by means of its engineering drawings, specifications standards, and inspection requirements to identify an item or range of items.

NOTE When you use a NSN to requisition an item, the item you receive may have a different part number from the part ordered.

e. *DESCRIPTION AND USABLE ON CODE (UOC) (Column 5)*. This column includes the following information:

(1) The Federal . item name and, when required, a minimum description to identify the item.

(2) Physical security classification. Not applicable.

(3) Items that are included in kits and sets are listed below the name of the kit or set on Figure KIT.

(4) Spare/repair parts that make up an assembled item are listed immediately following the assembled item line entry.

(5) Part numbers for bulk materials are referenced in this column in the line item entry for the item to be manufactured/fabricated.

(6) When the item is not used with all serial numbers of the same model, the effective serial numbers are shown on the last line(s) of the description (before UOC).

(7) The usable on code, when applicable (see paragraph 5, Special information).

(8) In the Special Tools List section, the basis of issue (BOI) appears as the last line(s) in the entry for each special tool, special TMDE, and other special support equipment. When density of equipments supported exceeds density spread indicated in the basis of issue, the total authorization is increased proportionately.

(9) The statement "END OF FIGURE" appears just below the last item description in Column 5 for a given figure in both Section II and Section III.

f. *QTY (Column 6)*. The QTY (quantity per figure column) indicates the quantity of the item used in the breakout shown on the illustration figure, which is prepared for a functional group, subfunctional group, or an assembly. A "V" appearing in this column in lieu of a quantity indicates that the quantity is variable and the quantity may vary from application to application.

4. Explanation of Columns (Section IV).

a. *NATIONAL STOCK NUMBER (NSN) INDEX*.

f. *QTY (Column (6))*. The QTY (quantity per figure column) indicates the quantity of the item used in the breakout shown on the illustration figure, which is prepared for a functional group, subfunctional group or an assembly. A "V" appearing in this column in lieu of a quantity indicates that the quantity is variable and the quantity may vary from application to application.

4. **Explanation of Columns** (Section IV).

a. *NATIONAL STOCK NUMBER (NSN) INDEX.*

(1) *STOCK NUMBER column*. This column lists the NSN by National item identification number (NIIN) sequence. The NIIN consists of the last nine

NSN
|

digits of the NSN (i.e., 5305-01-674-1467.) When using

NIIN

this column to locate an item, ignore the first 4 digits of the NSN. However, the complete NSN should be used when ordering items by stock number.

(2) *FIG. column* This column lists the number of the Figure where the item is identified/located. The figures are in numerical order in Section II and Section III.

(3) *ITEM column*. The item number identifies the item associated with the figure listed in the adjacent FIG. column. This item is also identified by the NSN listed on the same line.

b. *PART NUMBER INDEX*. Part numbers in this index are listed by part number in ascending alphanumeric sequence (i.e., vertical arrangement of letter and number combination which places the first letter or digit of each group in order A through Z, followed by the numbers O through 9 and each following letter or digit in like order).

(1) *FSCM column*. The Federal Supply Code for Manufacturer (FSCM) is a 5 digit numeric code used to identify the manufacturer, distributor or Government agency, etc., that supplies the item.

(2) *PART NUMBER column*. Indicates the primary number used by the manufacturer (individual, firm, corporation, or Government activity) which controls the design and characteristics of the item by means of its engineering drawings, specifications standards and inspection requirements to identify an item or range of items.

(3) *STOCK NUMBER column*. This column lists the NSN for the associated part number and manufacturer identified in the PART NUMBER and FSCM columns to the left.

(4) *FIG. column*. This column lists the number of the figure where the item is identified/located in Section II and III.

(5) *ITEM column*. The item number is that number assigned to the item as it appears in the figure referenced in the adjacent figure number column.

c. *FIGURE AND ITEM NUMBER INDEX.*

(1) *FIG. column*. This column lists the number of the figure where the item is identified/located in Section II and III.

(2) *ITEM column*. The item number is that number assigned to the item as it appears in the figure referenced in the adjacent figure number column.

(3) *STOCK NUMBER column*. This column lists the NSN for the item.

(4) *FSCM column*. The Federal Supply Code for Manufacturer (FSCM) is a 5-digit numeric code used to identify the manufacturer, distributor or Government agency, etc., that supplies the item.

(5) *PART NUMBER column*. Indicates the primary number used by the manufacturer (individual, firm, corporation, or Government activity) which controls the design and characteristics of the item by means of its engineering drawings, specifications standards and inspection requirements to identify an item or range of items.

5. **Special Information.**

Use the following subparagraphs as applicable:

a. *USABLE ON CODE*. The usable on code appears in the lower left corner of the Description column heading. Usable on codes are shown as "U O C" in the description column (left justified) on the first line following the applicable item description/nomenclature. Uncoded items are applicable to all models. Identification of the usable on codes in the RPSTL are:

| <u>Code</u> | <u>Used On</u> |
|-------------|----------------|
| U21 | M915 |
| U22 | M916 |
| U23 | M917 |
| U24 | M918 |
| U25 | M919 |
| U26 | M920 |

b. *FABRICATION INSTRUCTIONS*. Bulk materials required to manufacture items are listed in the Bulk Material Functional Group of this RPSTL. Part numbers for bulk materials are also referenced in the description column of the line item entry for the item to be manufactured/fabricated. Detailed fabrication

instructions for items source coded to be manufacture or fabricated are found in TM 9-2320-273-20 and TM 9-2320-273-34.

C. ASSEMBLY INSTRUCTION. Detailed assembly instructions for items source coded to be assembled from component spare/repair parts are found in TM 9-2320-273-20 and TM 9-2320-273-34. Items that make up the assembly are listed immediately following the assembly entry or reference is made to an applicable figure.

d. KITS. Line item entries for repair parts kits appear in group 9401 in Section II.

e. //VDEX NUMBERS. Items which have the word BULK in the figure column will have an index number shown in the item number column. This index number is a cross-reference between the National Stock Number/Part Number Index and the bulk material list in Section II.

f. ASSOCIATED PUBLICATIONS. The publications listed below pertain to the Truck, Tractor, Truck Chassis and its components:

| <u>Publication</u> | <u>Short Title</u> |
|----------------------|----------------------------------|
| TM 9-2320-273-20 | Truck, Tractor, Truck Chassis |
| TM 9-2320-273-34 | Truck, Tractor Truck Chassis |
| TM 9-2320-273-34P | Truck, Tractor Truck Chassis |
| LO 9-2320-273-12 | Truck, Tractor Truck Chassis |
| TM 9-28 15-222-34&P | Engine, Diesel Model NTC-400 |
| TM 5-3895-371-10 | Bituminous Distributor M918 |
| TM 5-3895-271- 10-HR | Bituminous Distributor M918 |
| TM 5-3895-271-24&P | Bituminous Distributor M918 |
| LO 5-3895-271-12 | Bituminous Distributor M918 |
| TM 5-3895-372-10 | Concrete-Mixer, M919 |
| TM 5-3895-372- 10-HR | Concrete-Mixer, M919 |

TM 5-3895-372-20 Concrete-Mixer, M919

TM 5-3895-372-34 Concrete-Mixer, M919

TM 5-3895-372-34P Concrete-Mixer, M919

LO 5-3895-372-12 Concrete-Mixer, M919

6. How to Locate Repair Parts.

a. When National Stock Number or Part Number is Not Known:

(1) *First.* Using the table of contents, determine the assembly group or subassembly group to which the item belongs. This is necessary since figures are prepared for assembly groups and subassembly groups and listings are divided into the same groups.

(2) *Second.* Find the figure covering the assembly group or subassembly group to which the item belongs.

(3) *Third.* Identify the item on the figure and use the Figure and Item Number Index to find the NSN.

b. When National Stock Number or Part Number is Known:

(1) *First.* Using the National Stock Number or the Part Number Index, find the pertinent National Stock Number or Part Number. The NSN index is in National Item Identification Number (NIIN) sequence (see 4a(1)). The part numbers in the Part Number index are listed in ascending alphanumeric sequence (see 4. b). Both indexes cross-reference you to the illustration/figure and item number of the item you are looking for.

(2) *Second.* Turn to the figure and item number, verify that the item is the one you're looking for, then locate the item number in the repair parts list for the figure.

7. Abbreviations.

For standard abbreviations see MIL-STD-12D, Military Standard Abbreviations For Use On Drawings, Specifications, Standards And In Technical Documents.

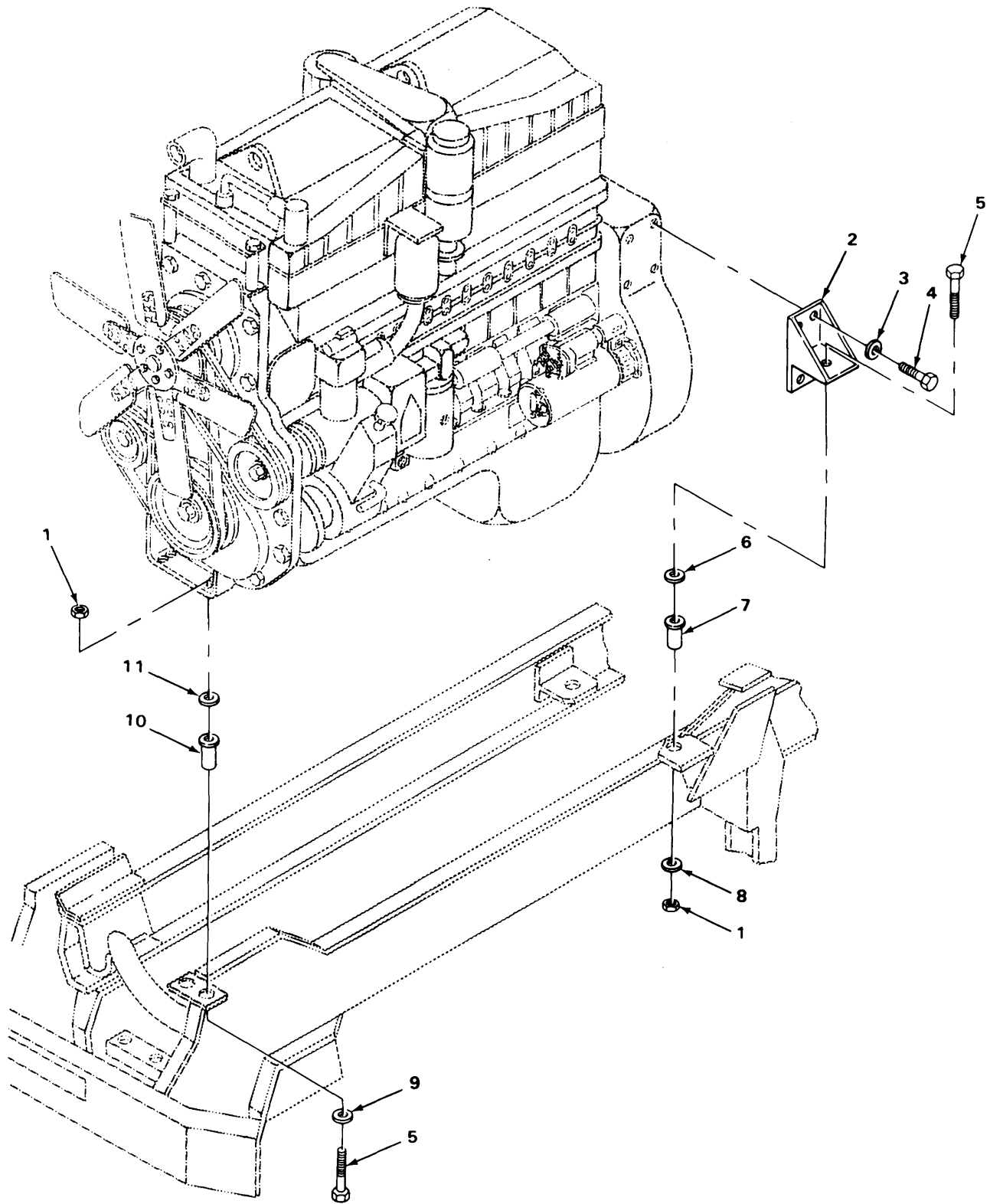
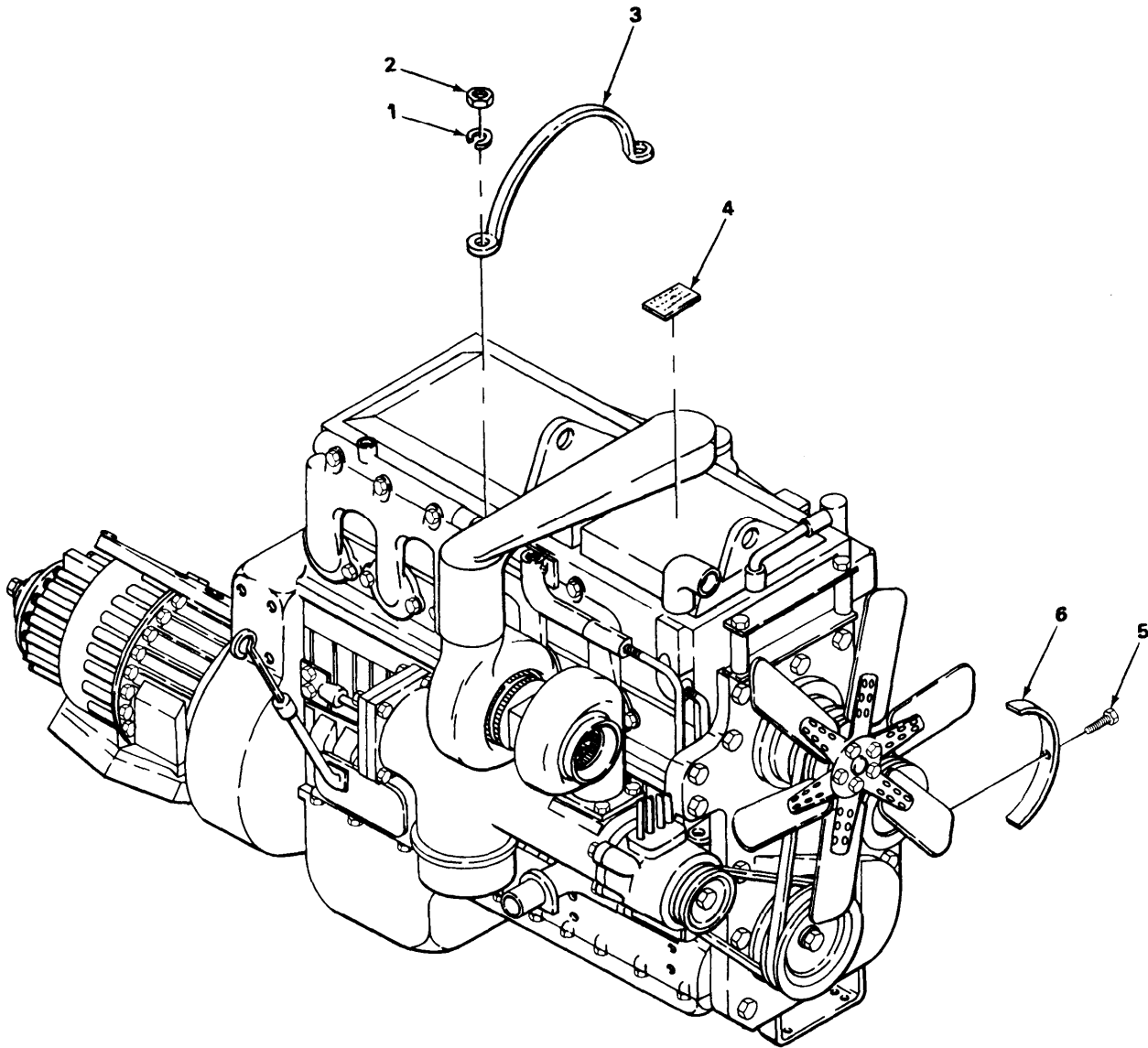

FIGURE 1. ENGINE MOUNTS,

| SECTION II | | TM9-2320-273-24P | | | |
|------------|-------|------------------|-------------|--------------------------------------|-----|
| (1) | (2) | (3) | (4) | (5) | (6) |
| ITEM | SMR | | PART | | |
| NO | CODE | FSCM | NUMBER | DESCRIPTION AND USABLE ON CODE (UOC) | QTY |
| | | | | GROUP:01 ENGINE | |
| | | | | GROUP:0100 ENGINE ASSEMBLY | |
| | | | | FIGURE 1. ENGINE MOUNTS. | |
| 1 | PAFZZ | 24617 | 9422307 | NUT, SELF-LOCKING | 4 |
| 2 | PBFZZ | 34623 | MD32K-20002 | BRACKET, EYE, NONROTA REAR | 2 |
| | | | | UOC:U21 | |
| 2 | PBFZZ | 34623 | MD32K-20003 | BRACKET, EYE, NONROTA REAR | 2 |
| | | | | UOC:U22, U23, U24, U25, U26 | |
| 3 | PBFZZ | 23862 | 2436168 | WASHER, FLAT | 8 |
| 4 | PBFZZ | 96906 | MS90725-187 | SCREW, CP, HEXAGON | 8 |
| 5 | PAFZZ | 96906 | MS90728-195 | SCREW, CAP, HEXAGON | 4 |
| 6 | PBFZZ | 34623 | M/362-20013 | WASHER, FLAT | 2 |
| 7 | PCFZZ | 76005 | CB1009-9 | GROMMET | 2 |
| 8 | PBFZZ | 34623 | M/362-20014 | WASHER, FLAT | 2 |
| 9 | PBFZZ | 34623 | M-362-20015 | WASHER, FLAT | 4 |
| 10 | PAFZZ | 76005 | CBA28-800 | MOUNT, RESILIENT FRONT | 2 |
| 11 | PAFZZ | 34623 | M/362-20017 | WASHER, FLAT | 4 |
| | | | | UOC:U22, U23, U24, U25, U26 | |
| | | | | END OF FIGURE | |



TA235694

FIGURE 2. ENGINE LIFTING BRACKETS AND DATA PLATES.

| SECTION II | | TM9-2320-273-24P | | | |
|--|-------|------------------|------------|--------------------------------------|-----|
| (1) | (2) | (3) | (4) | (5) | (6) |
| ITEM | SMR | | PART | | |
| NO | CODE | FSCM | NUMBER | DESCRIPTION AND USABLE ON CODE (UOC) | QTY |
| GROUP:0100 ENGINE ASSEMBLY | | | | | |
| FIGURE 2. ENGINE LIFTING BRACKETS AND DATA PLATES. | | | | | |
| 1 | PAOZZ | 96906 | MS35338-48 | WASHER, LOCK | 4 |
| 2 | PAOZZ | 75078 | 001094 | NUT, PLAIN | 4 |
| 3 | PBOZZ | 15434 | 170226 | BRACKET, ENGINE LIFT | 2 |
| 4 | XDOZZ | 15434 | 3003480 | LABEL | 1 |
| 5 | PAOZZ | 15434 | S-2286 | SCREW | 5 |
| 6 | PAOZZ | 15434 | 3045551 | MARKER, IDENTIFICATIO | 1 |
| END OF FIGURE | | | | | |

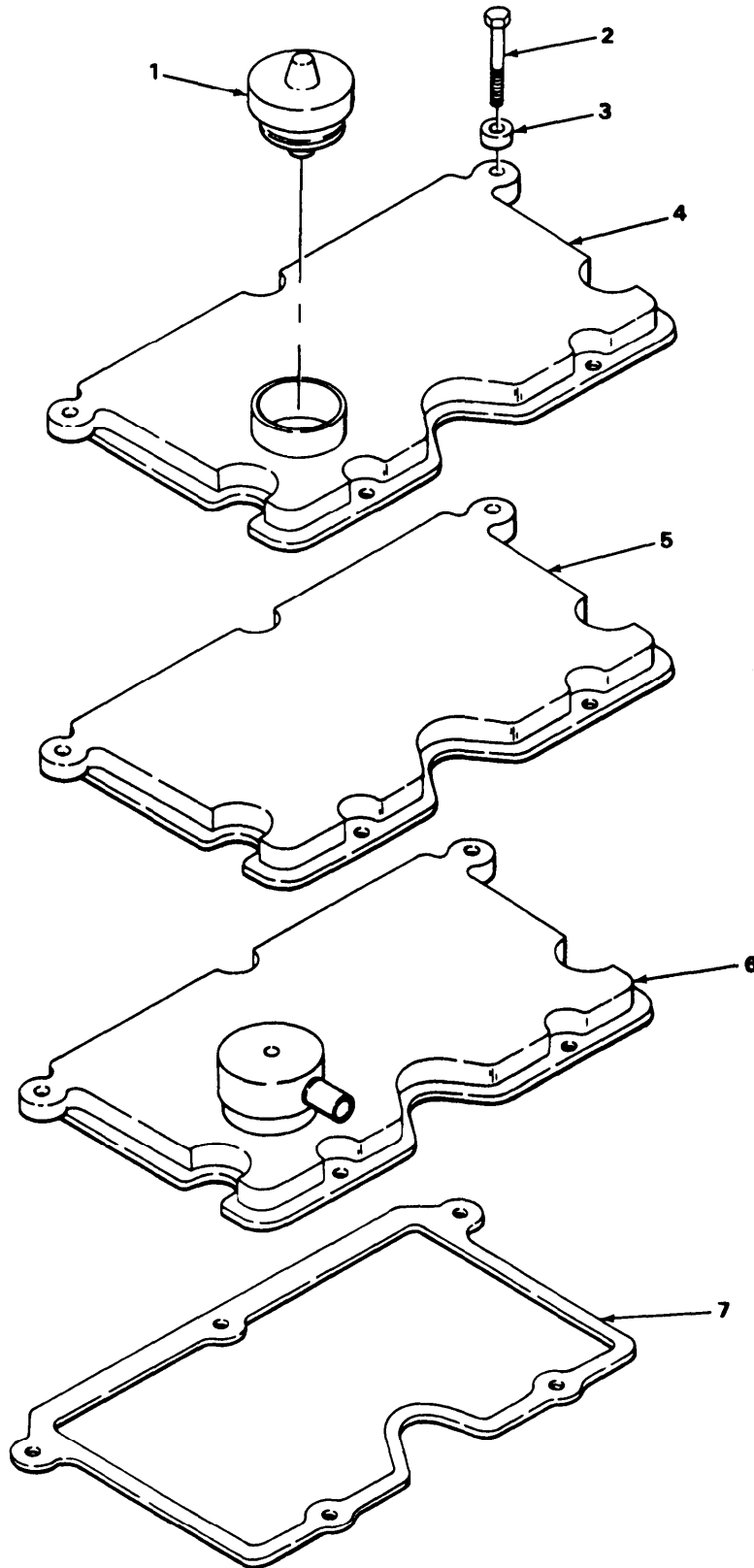

FIGURE 3. ROCKER COVERS.

| SECTION II | | | | TM9-2320-273-24P | | |
|--|-------|-------|---------|--------------------------------------|-----|-----|
| (1) | (2) | (3) | (4) | (5) | (6) | |
| ITEM | SMR | | PART | | | |
| NO | CODE | FSCM | NUMBER | DESCRIPTION AND USABLE ON CODE (UOC) | | QTY |
| GROUP:0105 VALVES, CAMSHAFTS AND TIMING SYSTEM | | | | | | |
| FIGURE 3. ROCKER COVERS. | | | | | | |
| 1 | PAOZZ | 15434 | 101322 | CAP, FILLER OPENING | | 1 |
| 2 | PBOZZ | 15434 | 3006182 | SCREW, CAP, HEXAGON | | 15 |
| 3 | PBOZZ | 15434 | 64709 | SPACER, SLEEVE | | 15 |
| 4 | PBOZZ | 15434 | 3006349 | COVER, ENGINE POPPE | | 1 |
| 5 | PAOZZ | 15434 | 3006183 | COVER, ENGINE POPPE | | 1 |
| 6 | PAOZZ | 15434 | 300658 | COVER, ENGINE POPPE | | 1 |
| 7 | PAOZZ | 73165 | B 90429 | GASKET | | 3 |
| END OF FIGURE | | | | | | |

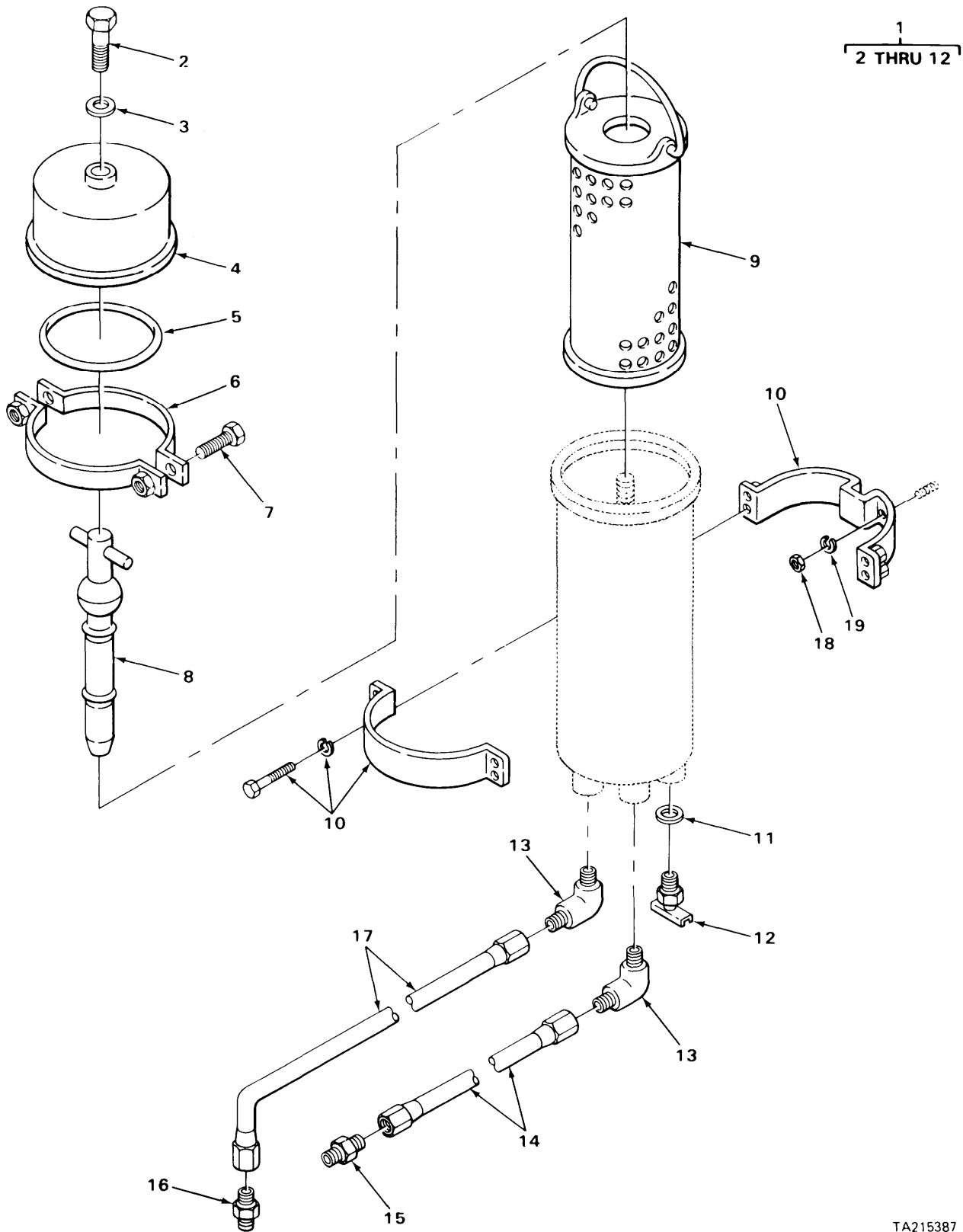

FIGURE 4. BYPASS OIL FILTER AND LINES.

| SECTION II | | TM9-2320-273-24P | | | |
|--|----------|------------------|---------------|--------------------------------------|-----|
| (1) | (2) | (3) | (4) | (5) | (6) |
| ITEM NO | SMR CODE | FSCM | PART NUMBER | DESCRIPTION AND USABLE ON CODE (UOC) | QTY |
| GROUP:0106 ENGINE LUBRICATION SYSTEM | | | | | |
| FIGURE 4. BYPASS OIL FILTER AND LINES. | | | | | |
| 1 | PAOOO | 37099 | 5216 | BYPASS FILTER ASSY | 1 |
| 2 | PBOZZ | 37099 | 2360 | .SCREW,CAP,HEXAGON | 1 |
| 3 | PAOZZ | 37099 | 2361 | .WASHER,FLAT | 1 |
| 4 | PBOZZ | 37099 | 2254 | .COVER,OIL FILTER BR | 1 |
| 5 | PAOZZ | 37099 | 4311 | .GASKET | 1 |
| 6 | PAOZZ | 37099 | 3566 | .CLAMP,RING | 1 |
| 7 | PAOZZ | 37099 | 3564 | .BOLT,MACHINE | 2 |
| 8 | PAOZZ | 37099 | 2258 | .PARTS KIT,FLUID PRE | 1 |
| 9 | PAOZZ | 87405 | C175AP | .FILTER ELEMENT,FLUI | 1 |
| 10 | PAOZZ | 37099 | 2233 | .BRACKET ASSEMBLY,FI | 2 |
| 11 | PAOZZ | 37099 | 1586 | .WASHER,FLAT | 1 |
| 12 | PAOZZ | 37099 | 2322 | .COCK,DRAIN | 1 |
| 13 | PAOZZ | 03924 | 1024-8-8B | ELBOW | 2 |
| UOC:U22,U23,U24,U25,U26 | | | | | |
| 14 | PCOZZ | 98441 | AA1512E0522EE | HOSE ASSEMBLY | 1 |
| 15 | PAOZZ | 41947 | A4739 | ADAPTER,STRAIGHT,PI | 3 |
| 16 | XDOZZ | 03924 | 1011-8-8B | ADAPTER,STRAIGHT,PI | 1 |
| 17 | PCOZZ | 34623 | M/145-20019 | HOSE ASSEMBLY,NONME | 1 |
| 18 | PBOZZ | 72560 | 9411382 | NUT | 8 |
| 19 | PBOZZ | 24617 | 453788 | WASHER,LOCK | 8 |
| END OF FIGURE | | | | | |

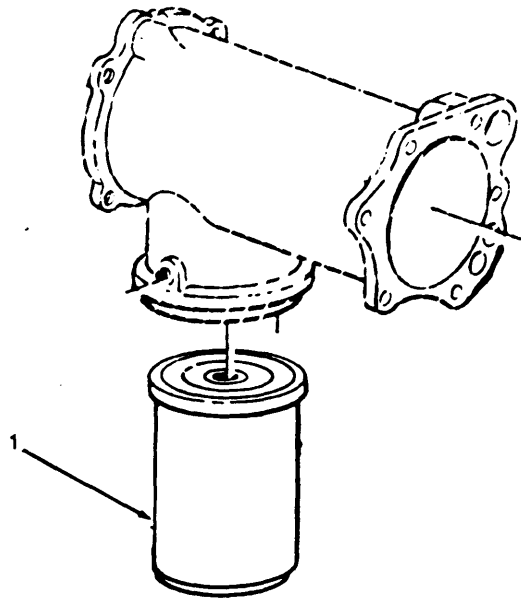

FIGURE 5. OIL FILTER.

| SECTION II | | TM9-2320-273-24P | | | |
|------------|-------|------------------|--------|--------------------------------------|-----|
| (1) | (2) | (3) | (4) | (5) | (6) |
| ITEM | SMR | | PART | | |
| NO | CODE | FSCM | NUMBER | DESCRIPTION AND USABLE ON CODE (UOC) | QTY |
| | | | | GROUP:0106 ENGINE LUBRICATION SYSTEM | |
| | | | | FIGURE 5. OIL FILTER. | |
| 1 | PAOZZ | 33457 | LF670 | FILTER ELEMENT,FLUI | 1 |
| | | | | END OF FIGURE | |

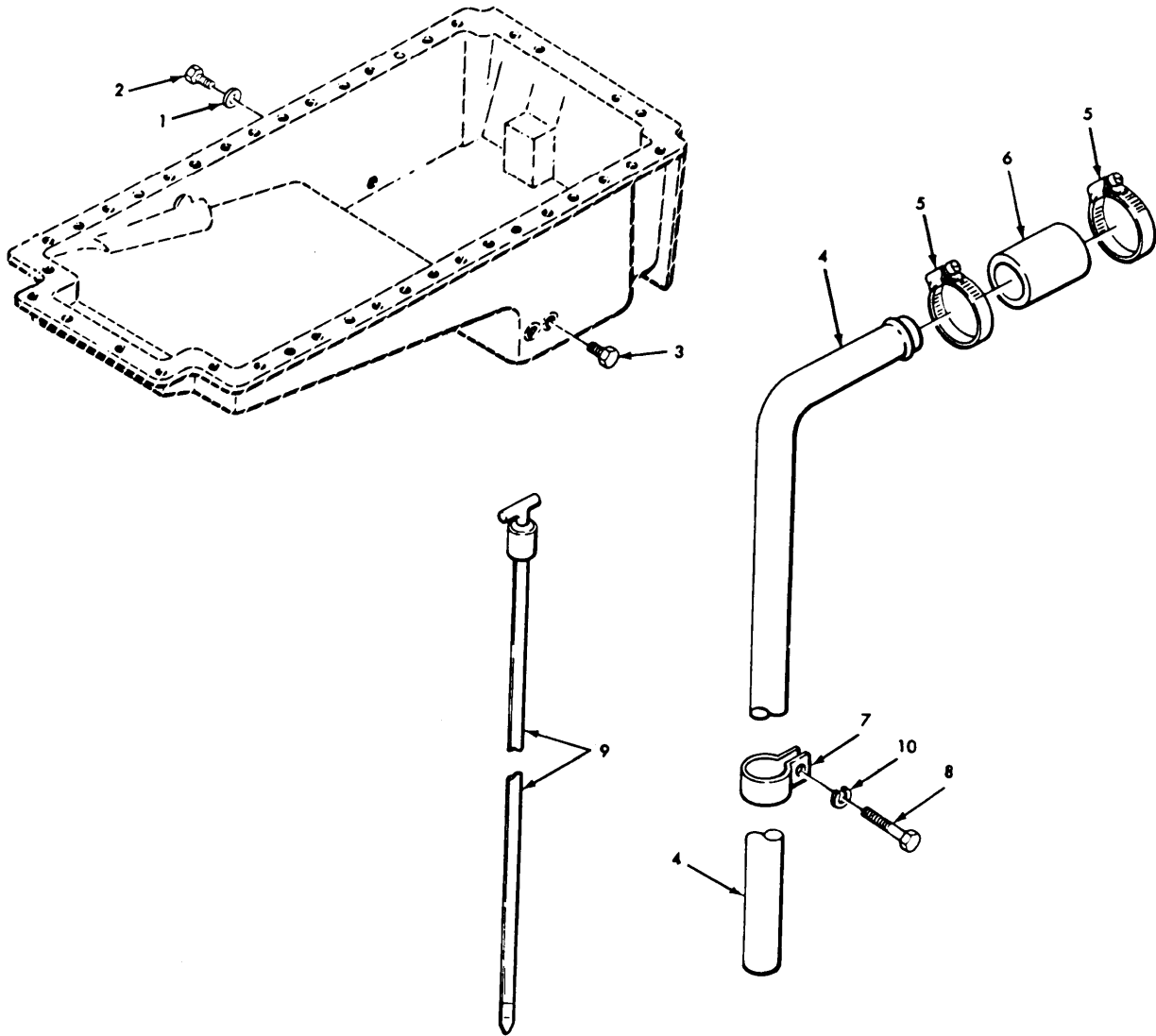

FIGURE 6. BREATHER TUBE RELATED PARTS.

| SECTION II | | TM9-2320-273-24P | | | |
|---------------------------------------|----------|------------------|-------------|--------------------------------------|-----|
| (1) | (2) | (3) | (4) | (5) | (6) |
| ITEM NO | SMR CODE | FSCM | PART NUMBER | DESCRIPTION AND USABLE ON CODE (UOC) | QTY |
| GROUP:0106 ENGINE LUBRICATION SYSTEM | | | | | |
| FIGURE6. BREATHER TUBE RELATED PARTS. | | | | | |
| 1 | PCOZZ | 15434 | 67946 | SPACER, RING | 1 |
| 2 | PAOZZ | 96906 | MS51884-5 | PLUG, PIPE | 1 |
| 3 | PAOZZ | 15434 | 69962 | PLUG, MACHINE THREA | 1 |
| 4 | PBOZZ | 15434 | 3008599 | TUBE ASSEMBLY,METAL | 1 |
| 5 | PAOZZ | 15434 | 3008596 | CLAMP, HOSE | 2 |
| 6 | PCOZZ | 28835 | 2CA647 | HOSE, NONMETALLIC | 1 |
| 7 | PAOZZ | 15434 | 68425 | CLAMP, LOOP | 1 |
| 8 | PAOZZ | 15434 | S126 | SCREW, CAP, HEXAGON | 1 |
| 9 | PAOZZ | 15434 | 3017292 | GAGE,ROD,LIQUID LEV | 1 |
| 10 | PAOZZ | 15434 | S-604 | WASHER,LOCK | 1 |

END OF FIGURE

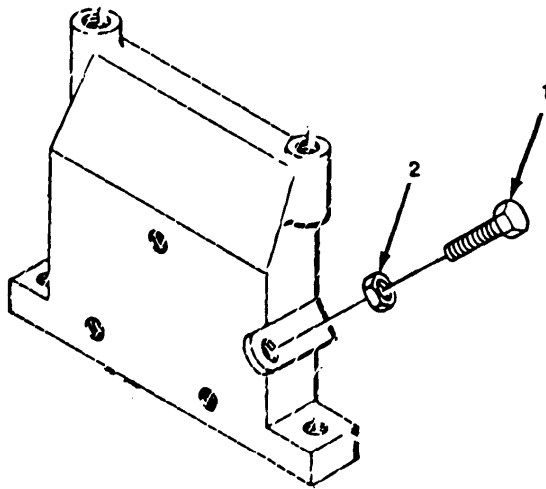

FIGURE 7. ACCESSORY DRIVE PULLEY ATTACHING HARDWARE

| SECTION II | | | | TM9-2320-273-24P | | |
|------------|-------|-------|--------|--|-----|-----|
| (1) | (2) | (3) | (4) | (5) | (6) | |
| ITEM | SMR | | PART | | | |
| NO | CODE | FSCM | NUMBER | DESCRIPTION AND USABLE ON CODE (UOC) | | QTY |
| | | | | GROUP:0109 ACCESSORY DRIVE MECHANISMS | | |
| | | | | FIGURE 7. ACCESSORY DRIVE PULLEY ATTACHING HARDWARE. | | |
| 1 | PBOZZ | 15434 | 166777 | SCREW, ADJUSTING | | 1 |
| 2 | PBOZZ | 15434 | S285 | NUT,PLAIN,HEXAGON | | 1 |
| | | | | END OF FIGURE | | |

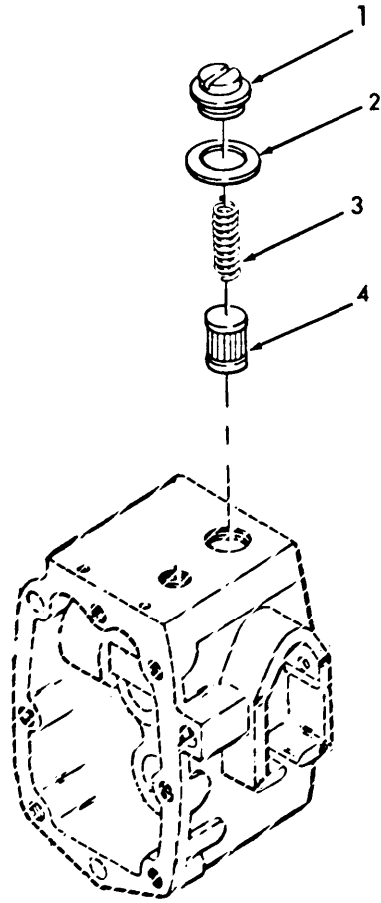

FIGURE 8. FUEL PUMP RELATED PARTS.

| SECTION II | | | | TM9-2320-273-24P | | |
|------------|-------|-------|--------|--------------------------------------|--|-----|
| (1) | (2) | (3) | (4) | (5) | | (6) |
| ITEM | SMR | | PART | | | |
| NO | CODE | FSCM | NUMBER | DESCRIPTION AND USABLE ON CODE (UOC) | | QTY |
| | | | | GROUP:0302 FUEL PUMPS | | |
| | | | | FIGURE 8. FUEL PUMP RELATED PARTS. | | |
| 1 | PBOZZ | 15434 | 157088 | PLUB, MACHINE THREA | | 1 |
| 2 | PCOZZ | 15434 | 154088 | SEAL CAP | | 1 |
| 3 | PBOZZ | 15434 | 70700 | SPRING,HELICAL,COMP | | 1 |
| 4 | PAOZZ | 15434 | 146483 | FILTER ELEMENT,FLUI | | 1 |
| | | | | END OF FIGURE | | |

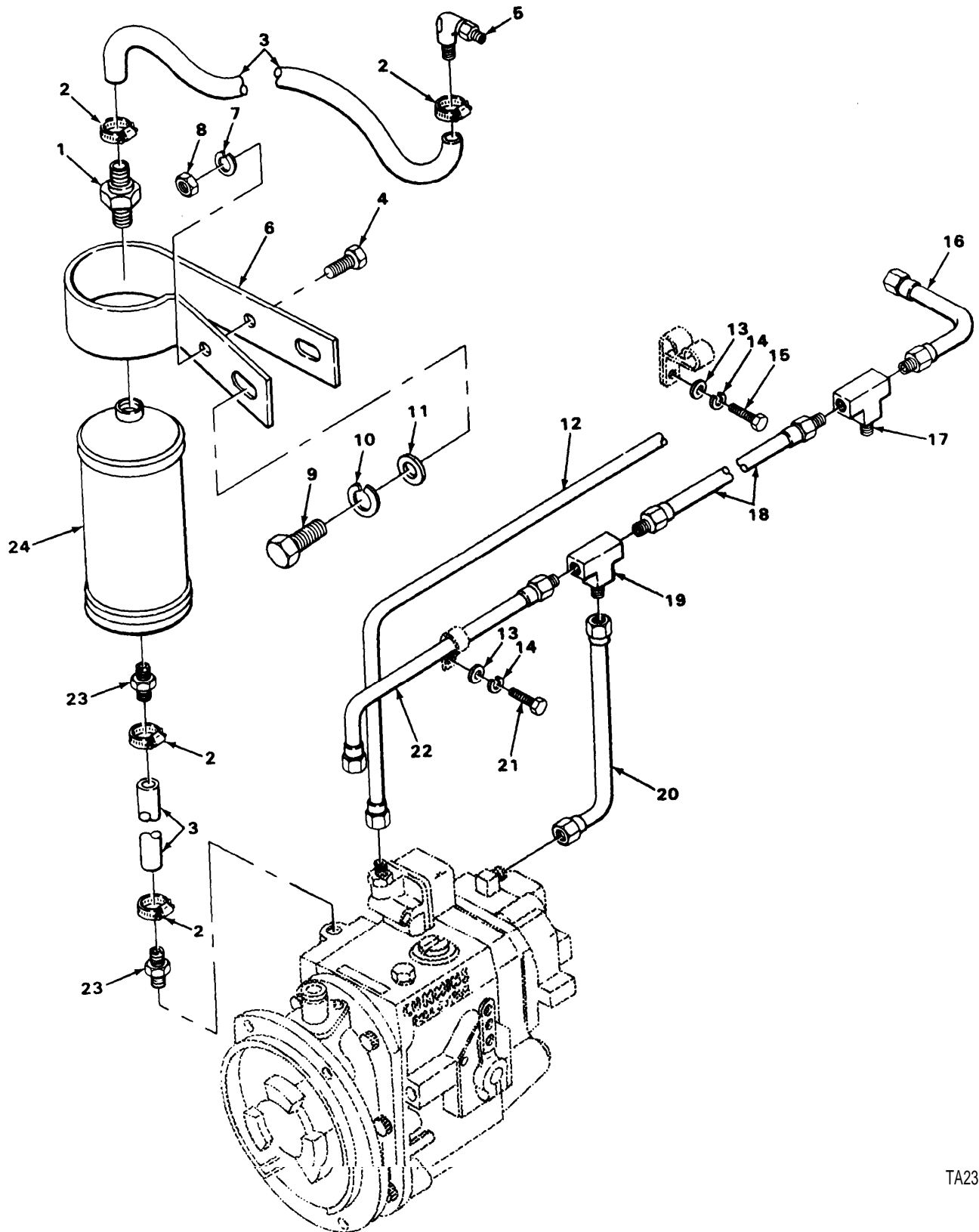
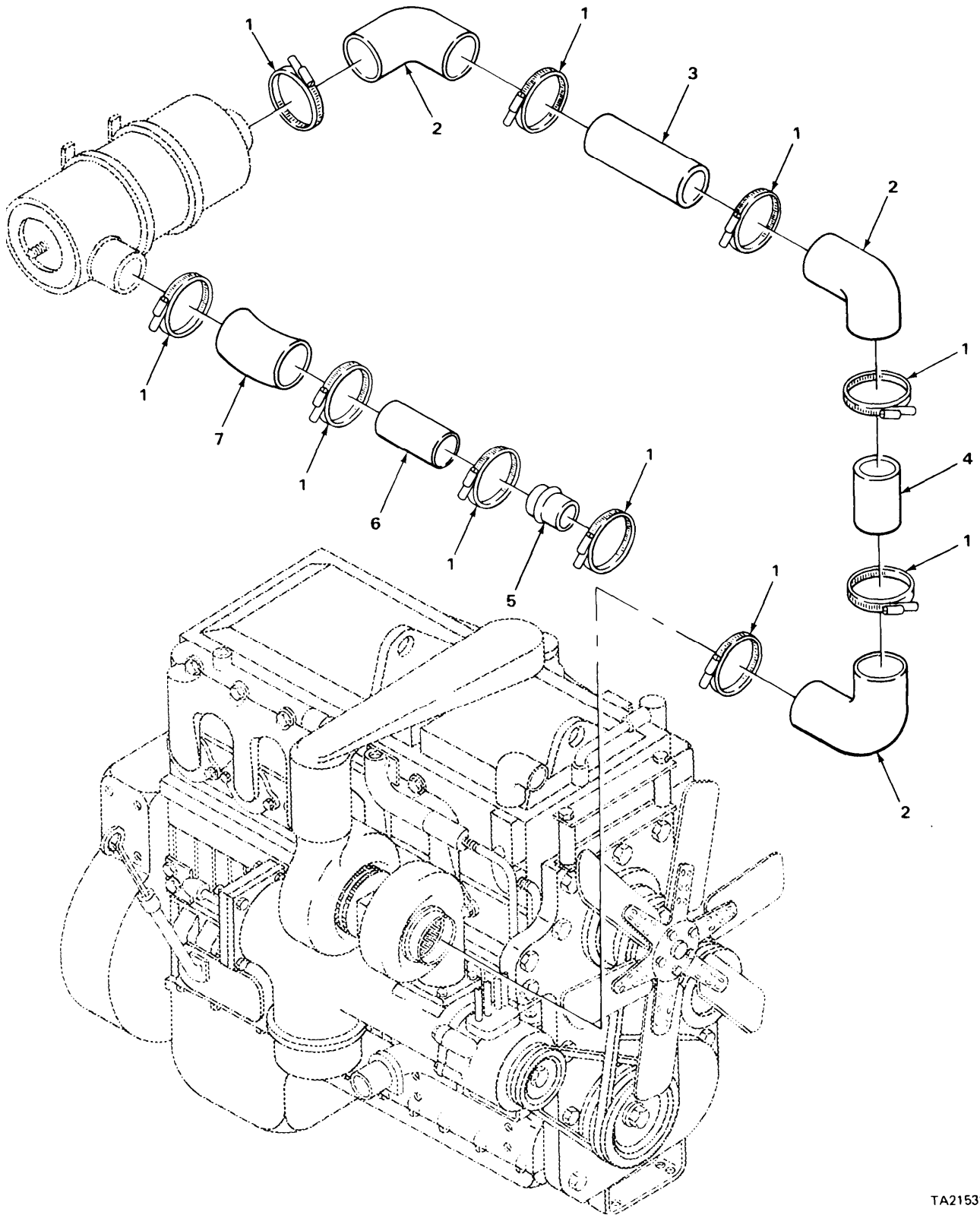

FIGURE 9. FUEL LINES.

| SECTION II (1) ITEM NO | (2) SMR CODE | (3) FSCM | TM9-2320-273-24P (4) PART NUMBER | (5) DESCRIPTION AND USABLE ON CODE (UOC) | (6) QTY |
|---------------------------------|--------------------|-------------|---|---|------------|
| GROUP:0302 FUEL PUMPS | | | | | |
| FIGURE 9. FUEL LINES. | | | | | |
| 1 | KFOZZ | 15434 | 3020754 | BODY,CHECK VALVE PART OF KIT P/N 3021124 | 1 |
| 2 | PAOZZ | 88044 | AN737TW22 | CLAMP, HOSE PART OF KIT P/N 3021124 UOC:U22,U23,U24,U25,U26 | 4 |
| 3 | MOOZZ | 19207 | 5414243-20 | HOSE, NONMETALLIC MAKE FROM P/N 28430 PART OF KIT P/N 3021124 | 2 |
| 4 | KFOZZ | 15434 | S-109 | SCREW, CAP, HEXAGON PART OF KIT P/N 3021124 | 1 |
| 5 | PAOZZ | 15434 | 68139 | ELBOW PART OF KIT P/N 3021124 UOC:U22,U23,U24,U25,U26 | 1 |
| 6 | KFOZZ | 15434 | 170970 | CLAMP PART OF KIT P/N 3021124 | 1 |
| 7 | KFOZZ | 15434 | S-604 | WASHER,LOCK PART OF KIT P/N 3021124 | 1 |
| 8 | KFOZZ | 15434 | S-223 | NUT, HEXAGON PART OF KIT P/N 3021124 | 1 |
| 9 | KFOZZ | 15434 | S-151C | SCREW, CAP, HEXAGON PART OF KIT P/N 3021124 | 1 |
| 10 | KFOZZ | 15434 | S-609 | WASHER,LOCK PART OF KIT P/N 3021124 | 1 |
| 11 | KFOZZ | 15434 | S689 | WASHER, PLAIN PART OF KIT P/N 3021124 | 1 |
| 12 | PBOZZ | 15434 | 2161228 | TUBE ASSEMBLY,METAL | 1 |
| 13 | PAOZZ | 15434 | S631 | WASHER, FLAT | 2 |
| 14 | PAOZZ | 96906 | MS122032 | WASHER, LOCK | 2 |
| 15 | PAOZZ | 15434 | 137796 | BOLT, MACHINE | 1 |
| 16 | PBOZZ | 15434 | 3009848 | TUBE ASSEMBLY,METAL UOC:U22,U23,U24,U25,U26 | 1 |
| 17 | PAOZZ | 15434 | 3014398 | TEE UOC:U22,U23,U24,U25,U26 | 1 |
| 18 | PBOZZ | 15434 | 3015393 | TUBE ASSEMBLY,METAL | 1 |
| 19 | PAOZZ | 15434 | 3014397 | TEE | 1 |
| 20 | PBOZZ | 15434 | 3015375 | TUBE ASSEMBLY,METAL | 1 |
| 21 | PAOZZ | 96906 | MS18154-10 | SCREW, CAP, HEXAGON UOC:U22,U23,U24,U25,U26 | 1 |
| 22 | PBOZZ | 15434 | 3015373 | TUBE ASSEMBLY,METAL | 1 |
| 23 | PAOZZ | 72983 | 248X4 | ADAPTER,STRAIGHT,PI PART OF KIT P/N 3021124 UOC:U22,U23,U24,U25,U26 | 2 |
| 24 | KFOZZ | 15434 | 3020753 | TANK, AIR PART OF KIT P/N 3021124 | 1 |

END OF FIGURE



TA215388

FIGURE 10. AIR CLEANER CLAMPS AND TUBES.

| SECTION II | | TM9-2320-273-24P | | | | |
|------------|----------|------------------|-------------|--|--|-----|
| (1) | (2) | (3) | (4) | (5) | | (6) |
| ITEM NO | SMR CODE | FSCM | PART NUMBER | DESCRIPTION AND USABLE ON CODE (UOC) | | QTY |
| | | | | GROUP:03 FUEL SYSTEM | | |
| | | | | GROUP:0304 AIR CLEANER | | |
| | | | | FIGURE 10. AIR CLEANER CLAMPS AND TUBES. | | |
| 1 | PAOZZ | 96906 | MS35842-16 | CLAMP,HOSE | | 10 |
| 2 | PAOZZ | 03924 | 18010-88R | HOSE,PREFORMED | | 3 |
| 3 | PAOZZ | 34623 | MC319-20008 | TUBE,BENT,METALLIC UPPER | | 1 |
| 4 | PAOZZ | 34623 | MB319-20007 | PIPE METALLIC,PRECU LOWER | | 1 |
| 5 | PBOZZ | 98933 | HH6 | HOSE,PREFORMED | | 1 |
| 6 | PAOZZ | 34623 | M/319-20024 | TUBE,METALLIC LOWER | | 1 |
| 7 | PCOZZ | 98933 | RL622 | HOSE,PREFORMED | | 1 |
| | | | | END OF FIGURE | | |

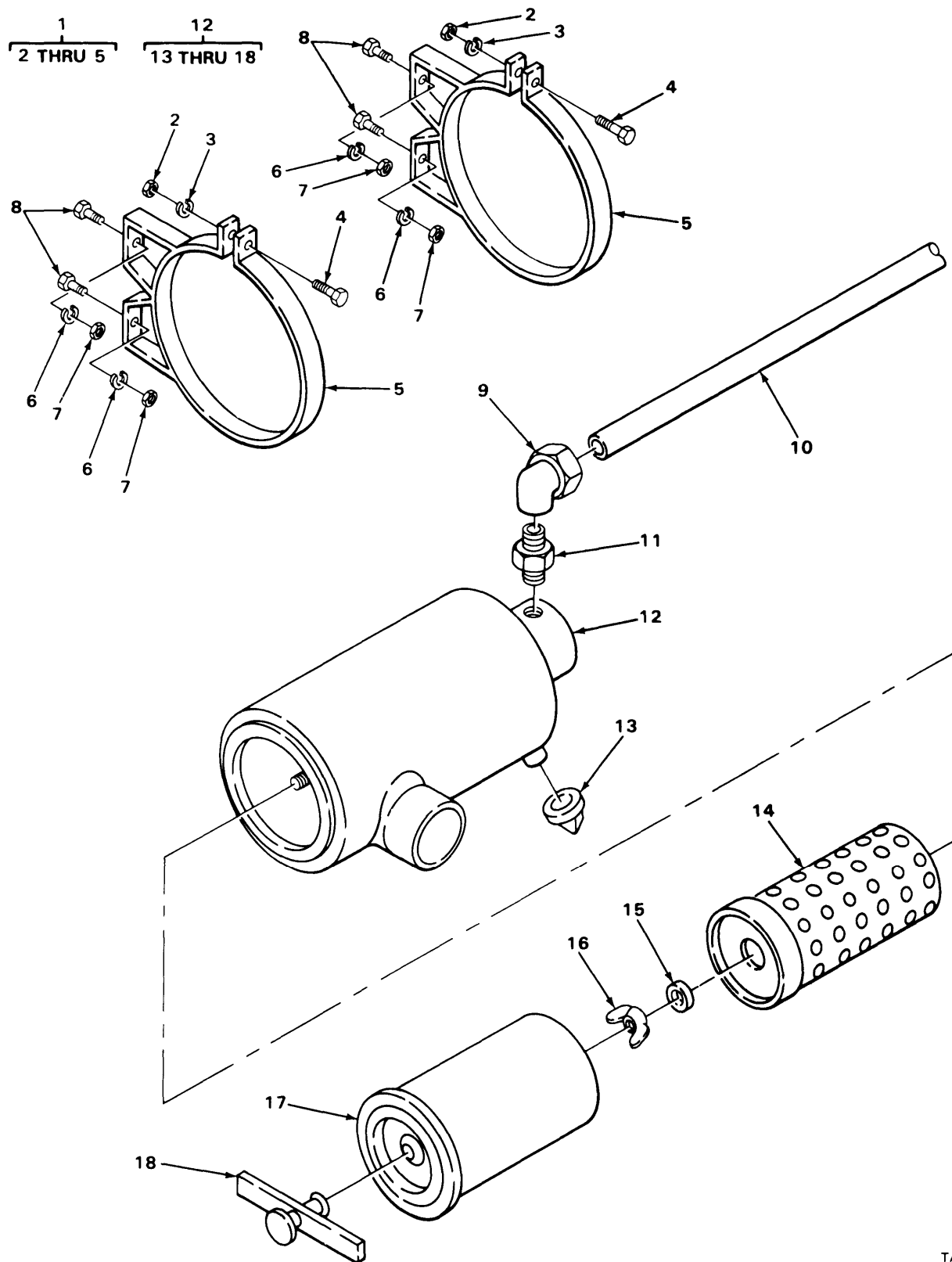

TA215389

FIGURE 11. AIR CLEANER ASSEMBLY.

| SECTION II | | TM9-2320-273-24P | | | |
|----------------------------------|----------|------------------|--------------|---|-----|
| (1) | (2) | (3) | (4) | (5) | (6) |
| ITEM NO | SMR CODE | FSCM | PART NUMBER | DESCRIPTION AND USABLE ON CODE (UOC) | QTY |
| GROUP:0304 AIR CLEANER | | | | | |
| FIGURE 11. AIR CLEANER ASSEMBLY. | | | | | |
| 1 | PBOOO | 78940 | 432C9K01 | BRACKET, INTAKE AIR | 2 |
| 2 | PAOZZ | 78940 | 952A14 | .NUT, PLAIN, HEXAGON | 1 |
| 3 | PAOZZ | 78940 | 988A17 | .WASHER, LOCK | 1 |
| 4 | PAOZZ | 96906 | MS90728-62 | .SCREW, CAP, HEXAGON | 1 |
| 5 | XAOZZ | 78940 | 432CK01 | .BRACKET | 1 |
| 6 | PAOZZ | 74617 | 453788 | WASHE, LOCK | 4 |
| 7 | PAOZZ | 72560 | 9411382 | NUT | 4 |
| 8 | PAOZZ | 96906 | MS90728-59 | UOC:U22,U23,U24,U25,U26 SCREW, CAP, HEXAGON | 4 |
| 9 | PAOZZ | 30327 | 4-470-F-04X2 | ELBOW | 1 |
| 10 | MOOZZ | 19207 | 8675779-17 | UOC:U22,U23,U24,U25,U26 TUBING, NONMETALLIC MAKE FROM P/N 8675779 | 1 |
| 11 | PAOZZ | 19207 | 8712058 | ASSY, FILTER, FLUID | 1 |
| 12 | PAOOO | 78940 | L-116D5G | AIR CLEANER, INTAKE | 1 |
| 13 | PAOZZ | 78940 | L-638C2GS | .BOOT, DUST AND MOIST | 1 |
| 14 | PAOZZ | 78940 | 250C127S | .FILTER ELEMENT, INTA | 1 |
| 15 | PBOZZ | 78940 | 540A66 | .WASHER, CONVEX | 1 |
| 16 | PBOZZ | 78940 | 0-645A2 | .NUT, PLAIN, WING | 1 |
| 17 | PAOZZ | 78940 | 250C128S | .FILTER ELEMENT, INTA | 1 |
| 18 | PBOZZ | 78940 | E-193C5-K01B | .CLAMP ASSEMBLY | 1 |
| END OF FIGURE | | | | | |

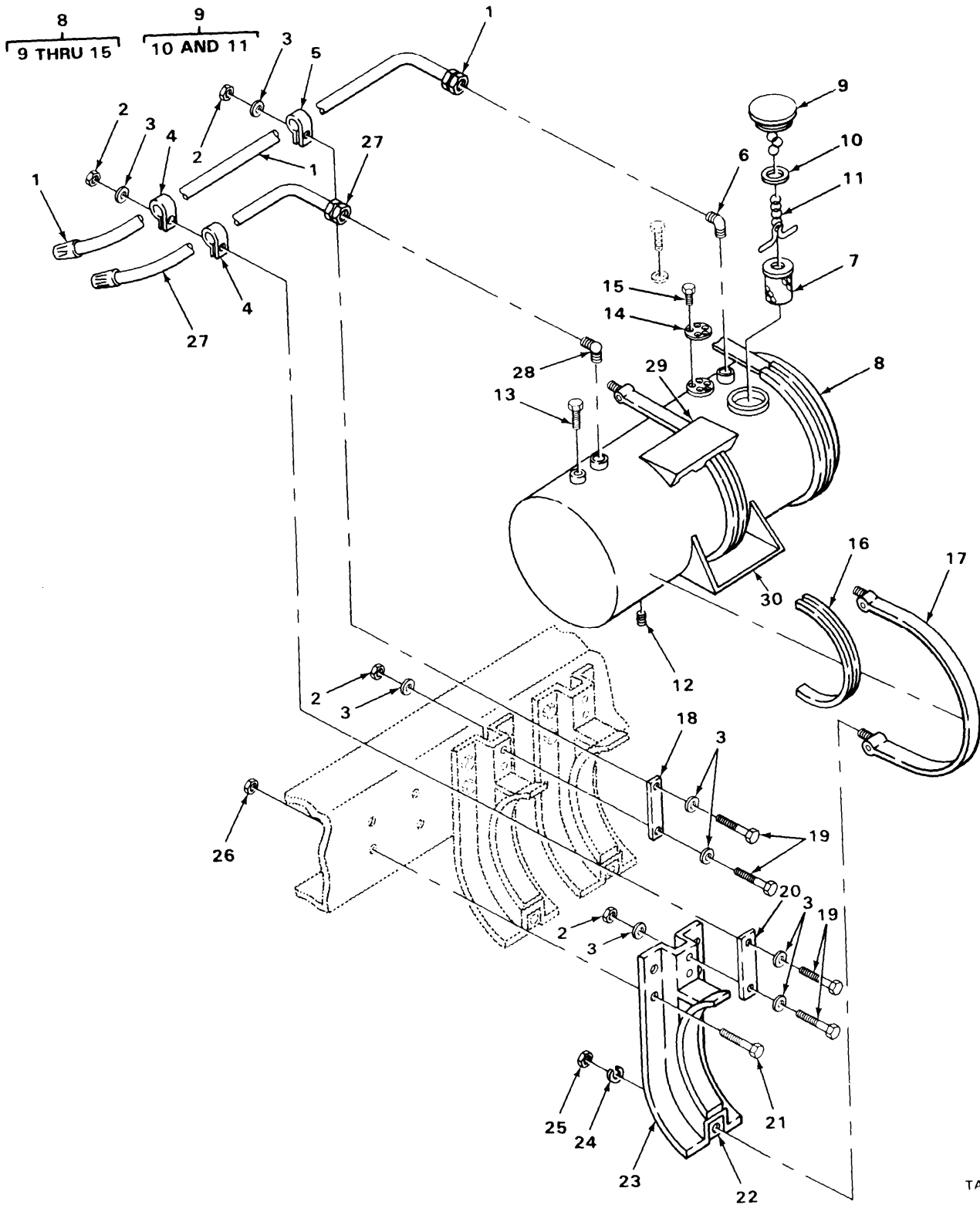

TA215390

FIGURE 12. FUEL TANK ASSEMBLY.

| SECTION II (1) ITEM NO | (2) SMR CODE | (3) FSCM | TM9-2320-273-24P (4) PART NUMBER | (5) DESCRIPTION AND USABLE ON CODE (UOC) | (6) QTY |
|---|--------------------|-------------|---|---|------------|
| GROUP:0306 TANKS, LINES, FITTINGS, HEADERS | | | | | |
| FIGURE 12. FUEL TANK ASSEMBLY. | | | | | |
| 1 | PCOZZ | 34623 | M/145-20015 | HOSE ASSEMBLY,NONME | 1 |
| 2 | PAOZZ | 24617 | 9422295 | NUT,SELF-LOCKING | 4 |
| 3 | PAOZZ | 24617 | 2436162 | WASHER,FLAT | 8 |
| 4 | PAOZZ | 96906 | MS21333-114 | CLAMP,LOOP | 2 |
| 5 | PAOZZ | 96906 | MS21333-115 | CLAMP-LOOP | 1 |
| 6 | PAOZZ | 03924 | 1024-8-8B | ELBOW | 1 |
| UOC:U22,U23,U24,U25,U26 | | | | | |
| 7 | PBFZZ | 98440 | 5160-3 | BAFFLE,FUEL TANK | 1 |
| 8 | PAOFF | 98440 | 5834 | TANK,FUEL,ENGINE | 1 |
| 9 | PAOOO | 98440 | 8732-1 | .CAP,FILLER OPENING | 1 |
| 10 | PCOZZ | 98440 | 8896 | ..GASKET | 1 |
| 11 | PBOZZ | 98440 | A3781 | ..BAR,FUEL CAP | 1 |
| 12 | PAOZZ | 98440 | 2861-3 | .PLUG,PIPE | 1 |
| 13 | PAOZZ | 98440 | 384A | .PLUG,VENT | 1 |
| 14 | PCOZZ | 98440 | 2013 | .GASKET | 1 |
| 15 | PAOZZ | 98440 | 1428 | .SCREW,MACHINE | 5 |
| 16 | PCOZZ | 34623 | MB163-20005 | INSULATOR,FUEL TANK | 3 |
| 17 | PAOZZ | 34623 | M-C294A-20000 | STRAP ASSEMBLY | 3 |
| 18 | PBOZZ | 19207 | 11609947 | SPACER,PLATE | 2 |
| UOC:U21 | | | | | |
| 19 | PAOZZ | 24617 | 9418918 | SCREW,CAP,HEXAGON | 4 |
| 20 | PBOZZ | 34623 | MA242A-20149 | CLAMP,LOOP | 1 |
| UOC:U22,U23,U24,U25,U26 | | | | | |
| 21 | PAOZZ | 34623 | M/25-20016 | BOLT,MACHINE | 12 |
| UOC:U21 | | | | | |
| 21 | PAOZZ | 34623 | M/25-20014 | SCREW,CAP,HEXAGON | 12 |
| UOC:U22,U23,U24,U25,U26 | | | | | |
| 22 | PCOZZ | 34623 | M-A163-20004 | INSULATOR,FUEL TANK | 3 |
| 23 | PAOZZ | 98440 | BA-8922 | BRACKET ASSEMBLY | 3 |
| 24 | PAOZZ | 96906 | MS35340-48 | WASHER,LOCK | 6 |
| 25 | PBOZZ | 24617 | 9418932 | NUT,PLAIN,HEXAGON | 6 |
| 26 | PAOZZ | 34623 | M/219B20002 | NUT,PLAIN,EXTENDED | 12 |
| 27 | PCOZZ | 34623 | M/145-20016 | HOSE ASSEMBLY,NONME | 1 |
| 28 | PAOZZ | 96906 | MS39162-8 | ELBOW | 1 |
| 29 | PGFZZ | 34623 | MA293-21000 | STEP,FUEL TANK TOP | 3 |
| 30 | PGFZZ | 34623 | MA293-21001 | STEP,FUEL TANK BOT | 3 |

END OF FIGURE

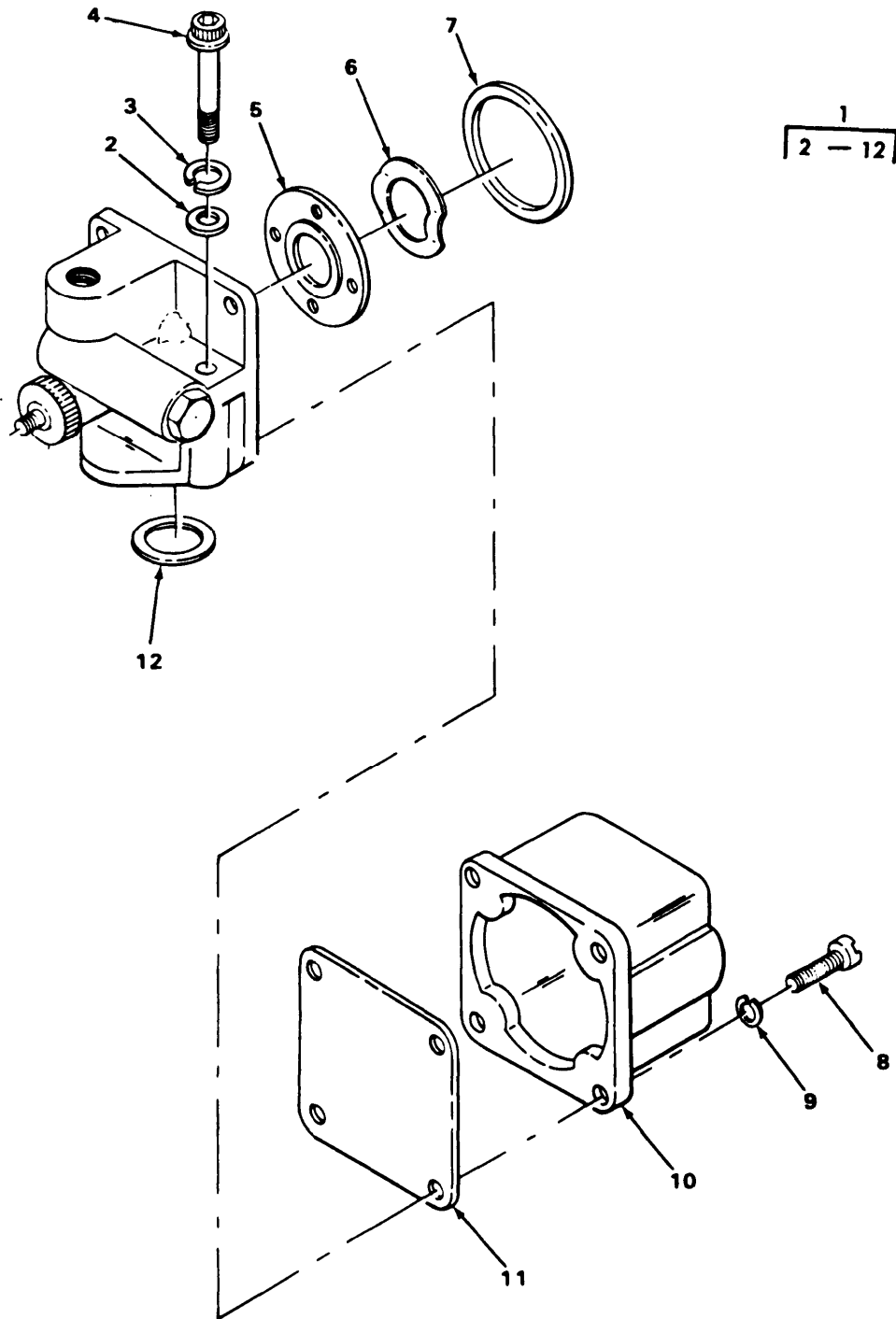

FIGURE 13 FUEL SOLENOID SHUTOFF VALVE ASSEMBLY.

| SECTION II | | TM9-2320-273-24P | | | |
|------------|-------|------------------|----------|---|-----|
| (1) | (2) | (3) | (4) | (5) | (6) |
| ITEM | SMR | | PART | | |
| NO | CODE | FSCM | NUMBER | DESCRIPTION AND USABLE ON CODE (UOC) | QTY |
| | | | | GROUP:0306 TANKS, LINES, FITTINGS, HEADERS | |
| | | | | FIGURE 13. FUEL SOLENOID SHUTOFF VALVE ASSEMBLY. | |
| 1 | PAOFF | 15434 | 3035342 | VALVE, SOLENOID | 1 |
| 2 | PAOZZ | 15434 | 67684 | .WASHER, FLAT | 2 |
| 3 | PAOZZ | 15434 | 181466 | .WASHER, LOCK | 2 |
| 4 | PAOZZ | 15434 | S189C | .SCREW, CAP, SOCKET | 2 |
| 5 | PAOZZ | 15434 | 3030970 | .DISK, VALVE | 1 |
| 6 | PAOZZ | 15434 | 1129768 | .WASHER, SPRING TENS | 1 |
| 7 | PCOZZ | 15434 | 129888 | .PACKING, PREFORMED PART OF KIT P/N 3010242 | 1 |
| 8 | PAOZZ | 15434 | 187556 | .SCREW, MACHINE | 4 |
| 9 | PAOZZ | 24617 | 120217 | .WASHER, LOCK | 4 |
| 10 | PAOZZ | 15434 | 30546 | UOC:U22,U23,U24,U25,U26 | |
| 11 | PAOZZ | 15434 | 129839 | .COIL, ELECTRICAL | 1 |
| 12 | PCOZZ | 91265 | TS33-016 | .COVER, ACCESS | 1 |
| | | | | .GASKET PART OF KIT P/N 3010242 | 1 |
| | | | | END OF FIGURE | |

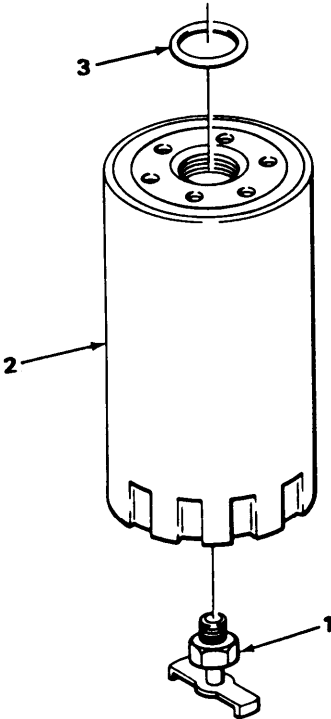
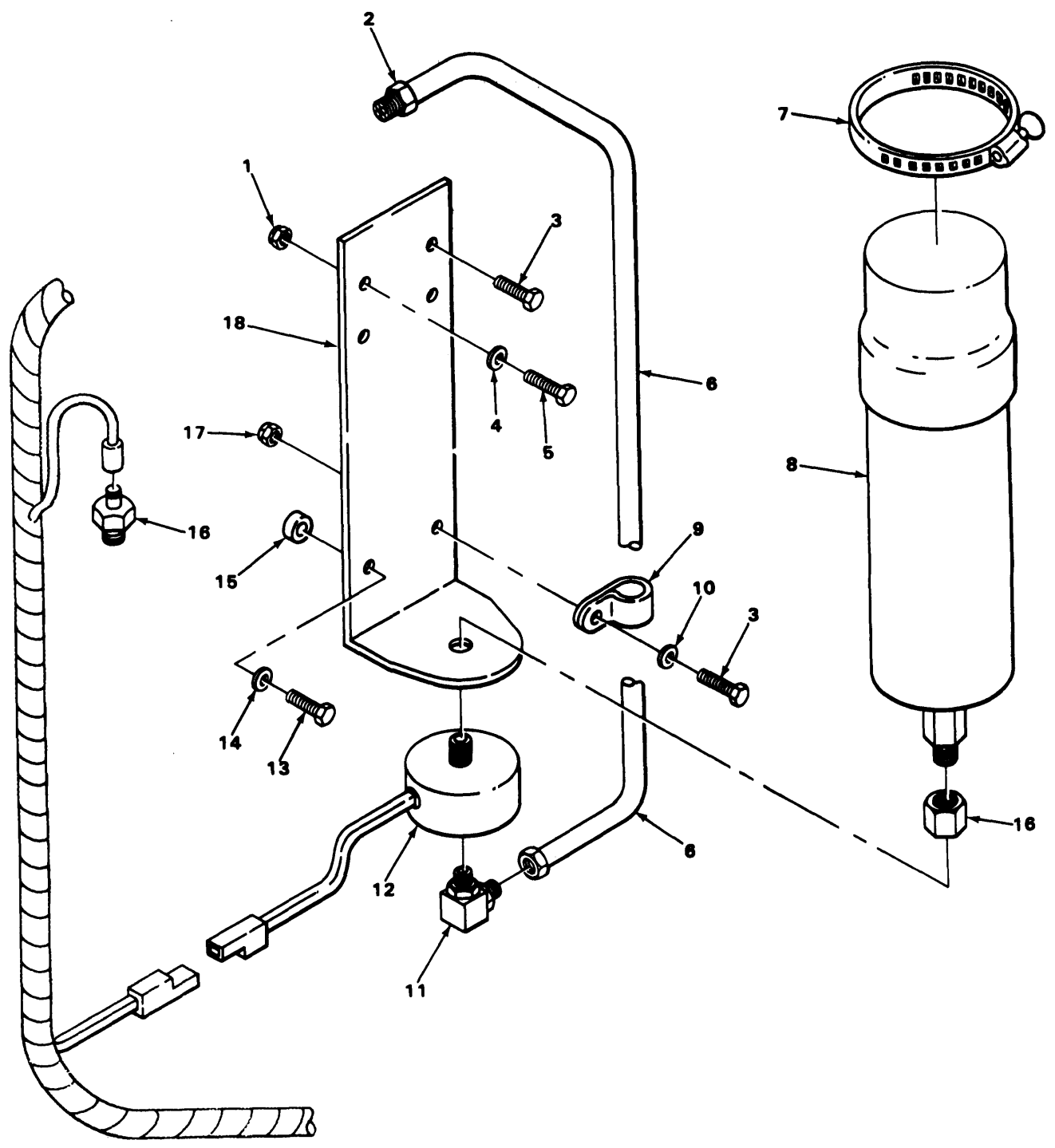

FIGURE 14. FUEL FILTER ELEMENT.

| SECTION II | | | | TM9-2320-273-24P | | |
|------------|-------|-------|-----------|---|--|-----|
| (1) | (2) | (3) | (4) | (5) | | (6) |
| ITEM | SMR | | PART | | | |
| NO | CODE | FSCM | NUMBER | DESCRIPTION AND USABLE ON CODE (UOC) | | QTY |
| | | | | GROUP:0309 FUEL FILTERS | | |
| | | | | FIGURE 14. FUEL FILTER ELEMENT. | | |
| 1 | PAOZZ | 96906 | MS35782-4 | COCK, DRAIN | | 1 |
| 2 | PAOZZ | 15434 | 156172 | ELEMENT,FUEL FILTER | | 1 |
| 3 | PCOZZ | 15434 | 213079 | PACKING, PREFORMED PART OF KIT P/N 3010242 | | 1 |
| | | | | END OF FIGURE | | |



TA235703

FIGURE 15. ETHER QUICK START KIT

| SECTION II | | TM9-2320-273-24P | | | |
|-----------------------------------|----------|------------------|--------------|---|-----|
| (1) | (2) | (3) | (4) | (5) | (6) |
| ITEM NO | SMR CODE | FSCM | PART NUMBER | DESCRIPTION AND USABLE ON CODE (UOC) | QTY |
| GROUP:0311 ENGINE STARTING AIDS | | | | | |
| FIGURE 15. ETHER QUICK START KIT. | | | | | |
| 1 | PAOZZ | 06991 | 102030 | NUT,PLAIN,HEXAGON | 2 |
| 2 | PAOZZ | 06991 | 913024-06 | ATOMIZER,QUICK STAR | 1 |
| 3 | PAOZZ | 24617 | 94199002 | SCREW,CAP,HEXAGON | 2 |
| 4 | PAOZZ | 06991 | 103031 | WASHER, FLAT | 2 |
| 5 | PAOZZ | 06991 | 101037-05 | BOLT, MACHINE | 2 |
| 6 | PCOZZ | 06991 | 501096-04 | TUBING,NONMETALLIC | 1 |
| 7 | PBOZZ | 06991 | 913020 | CLAMP,LOOP | 1 |
| 8 | PAOZZ | 53203 | 20000 | CARTRIDGE,ENGINE ST PART OF KIT P/N 9294151 | 1 |
| 9 | PAOZZ | 96906 | MS21333-98 | CLAMP, LOOP UOC:U22,U23,U24,U25,U26 | 1 |
| 10 | PAOZZ | 24617 | 2436161 | WASHER, FLAT PART OF KIT P/N 8294151 | 1 |
| 11 | PAOZZ | 06991 | 125049 | ELBOW | 1 |
| 12 | PAOZZ | 6Y402 | 829-4151 | ETHER STARTING AID | 1 |
| 13 | PAOZZ | 24617 | 272547 | BOLT, MACHINE | 2 |
| 14 | PAOZZ | 34623 | M-B362-20001 | WASHER, FLAT | 1 |
| 15 | PAOZZ | 06991 | 50188 | SPACER | 2 |
| 16 | PAOZZ | 06991 | 321028-01 | SWITCH,THERMOSTATIC | 1 |
| 17 | PAOZZ | 24617 | 9422273 | NUT | 1 |
| 18 | PAOZZ | 06991 | 108289 | CLAMP PART OF KIT P/N 8294151 | 1 |
| END OF FIGURE | | | | | |

SECTION II

TM9-2320-273-24P

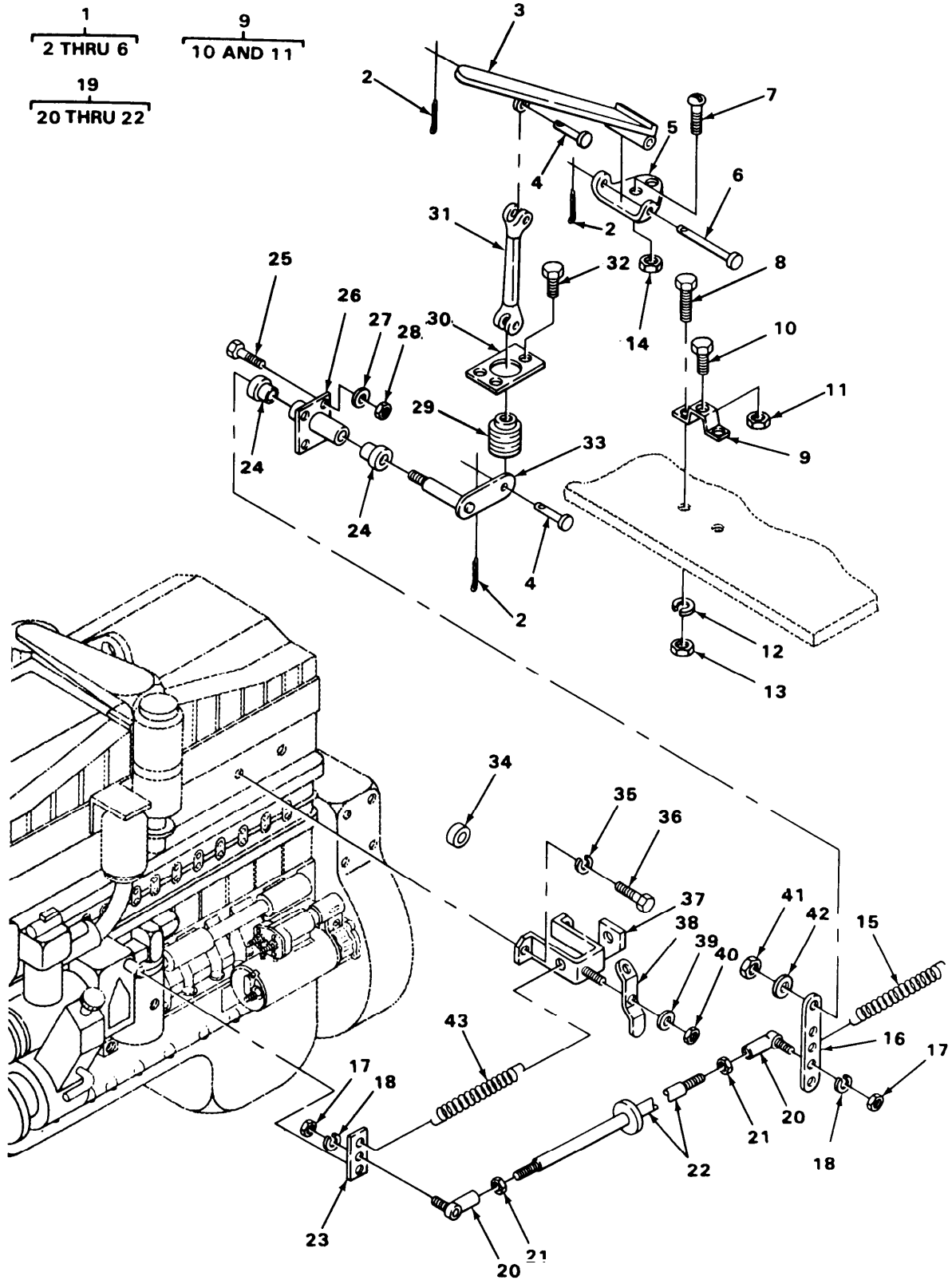
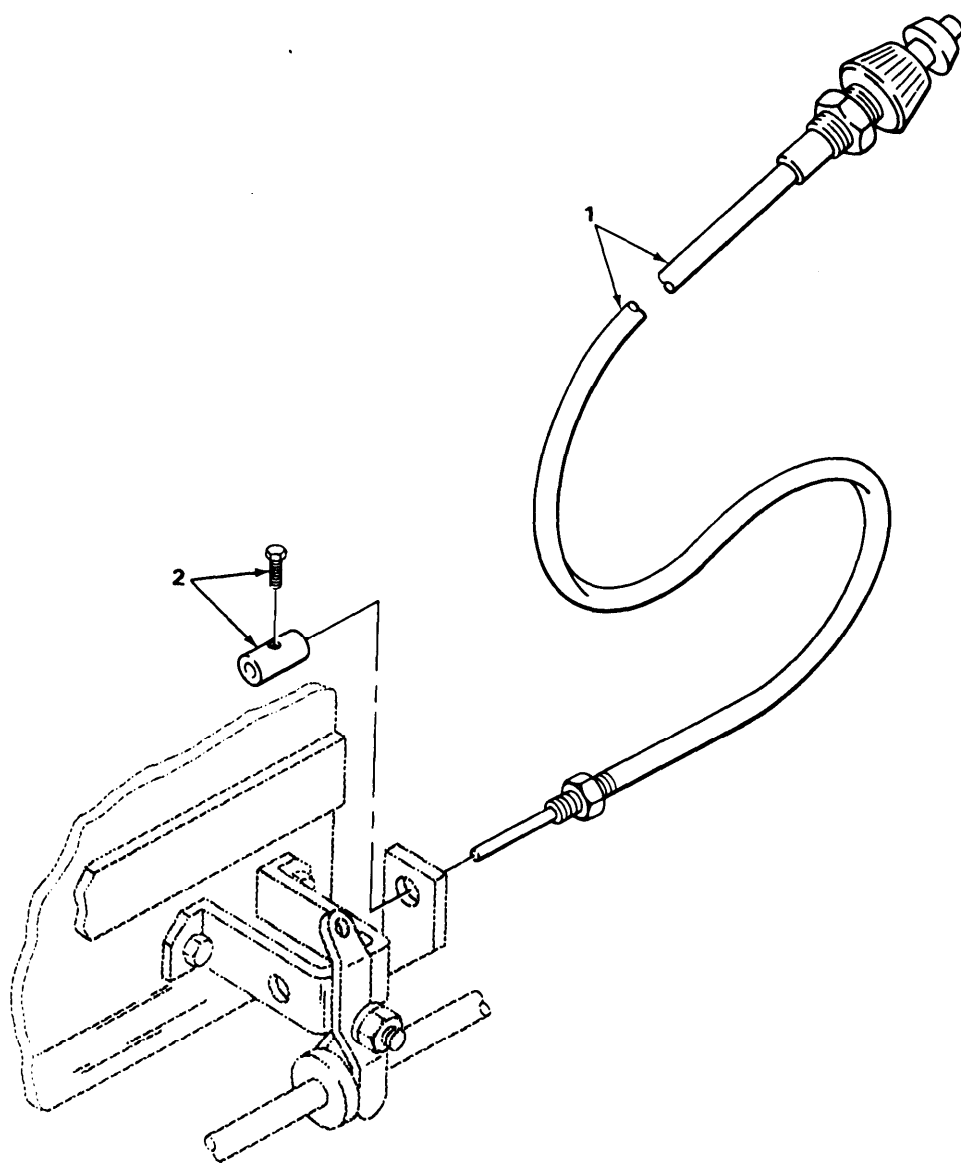

FIGURE 16. ACCELERATOR PEDAL ASSEMBLY.

TA215391

| SECTION II (1) ITEM NO | (2) SMR CODE | (3) FSCM | TM9-2320-273-24P (4) PART NUMBER | (5) DESCRIPTION AND USABLE ON CODE (UOC) | (6) QTY |
|--|--------------------|-------------|---|---|------------|
| GROUP:0312 ACCELERATOR, THROTTLE OR CHOKE CONTROLS | | | | | |
| FIGURE 16. ACCELERATOR PEDAL ASSEMBLY. | | | | | |
| 1 | PFOOO | 34623 | 7397798 | PEDAL, CONTROL | 1 |
| 2 | PAOZZ | 96906 | MS24665-134 | .PIN, COTTER | 3 |
| 3 | PAOZZ | 56442 | 851H4 | .PEDAL, CONTROL | 1 |
| 4 | PAOZZ | 24617 | 138077 | .PIN, STRAIGHT, HEADED | 2 |
| 5 | PBOZZ | 34623 | 598693 | .BRACKET, ACCELERATOR | 1 |
| 6 | PAOZZ | 19207 | 7539131 | .PIN, STRAIGHT, HEADED | 1 |
| 7 | PAOZZ | 24617 | 99437559 | SCREW, MACHINE | 2 |
| 8 | PAOZZ | 24617 | 9421432 | SCREW, MACHINE | 2 |
| 9 | PAOZZ | 34623 | M-B 32-20056 | STRAP, RETAINING | 1 |
| 10 | PAOZZ | 24617 | MS90725-65 | .SCREW, CAP, HEXAGON | 1 |
| 11 | PBOZZ | 96906 | MS35691-17 | .NUT, PLAIN, HEXAGON | 1 |
| 12 | PAOZZ | 96906 | MS35338-44 | WASHER, LOCK | 2 |
| 13 | PAOZZ | 24617 | 9419912 | NUT, PLAIN, HEXAGON | 2 |
| 14 | PAOZZ | 11862 | 9419337 | NUT, PLAIN, ASSEMBLED | 2 |
| 15 | PAOZZ | 34623 | MB292-20001 | SPRING, SPIRAL, TORSI | 1 |
| 16 | PBOZZ | 34623 | MB242A-20116 | CONNECTING LINK, RIG | 1 |
| 17 | PAOZZ | 24617 | 9418892 | NUT, PLAIN, HEXAGON | 2 |
| 18 | PAOZZ | 24617 | 9417953 | WASHER, LOCK | 2 |
| 19 | PBOOO | 34623 | M/269A-20010 | LINKAGE ASSEMBLY | 1 |
| 20 | PAOZZ | 31633 | KFS-5-G | .STUD | 2 |
| 21 | PAOZZ | 24617 | 9421077 | .NUT, PLAIN, HEXAGON | 2 |
| 22 | PBOZZ | 34623 | SF-M-B269A-20008 | .CONNECTING LINK, RIG | 1 |
| 23 | PBOZZ | 34623 | MB70-20107 | BRACKET, ACCELERATOR | 1 |
| 24 | PBOZZ | 96881 | 8L8-F TYPE 5 | BEARING, SLEEVE | 2 |
| 25 | PAOZZ | 24617 | 9425117 | BOLT, MACHINE | 4 |
| 26 | PBOZZ | 34623 | MB32-20057 | BRACKET, MOUNTING, BE | 1 |
| 27 | PAOZZ | 24617 | 2436162 | WASHER, FLAT | 4 |
| 28 | PAOZZ | 24617 | 9422295 | NUT, SELF-LOCKING, CO | 4 |
| 29 | PCOZZ | 76385 | ZFD-1532 | BELLOWS, PROTECTION | 1 |
| 30 | PBOZZ | 34623 | M-B242A-20118 | WASHER, FLAT | 1 |
| 31 | PBOZZ | 34623 | 5989682 | CONNECTING LINK, RIG | 1 |
| 32 | PBOZZ | 96906 | MS51861-45 | SCREW, TAPPING, THREA | 3 |
| 33 | PAOZZ | 34623 | MB32-20055 | LEVER AND BELL CRAN ASSEMBLY | 1 |
| 34 | PBOZZ | 34623 | MA35-20004 | SPACER, SLEEVE | 1 |
| 35 | PAOZZ | 24617 | 9429690 | WASHER, LOCK | 2 |
| 36 | PAOZZ | 24617 | 9430846 | SCREW, CAP, HEXAGON | 2 |
| 37 | PBOZZ | 34623 | MC32-20070 | BRACKET ASSEMBLY | 1 |
| 38 | XDOZZ | 34623 | MB207-20083 | LEVER, REMOTE CONTRO | 1 |
| 39 | PAOZZ | 96906 | MS15795-842 | WASHER, FLAT | 1 |
| 40 | PAOZZ | 24617 | 9419435 | NUT, SELF-LOCKING | 1 |
| 41 | PAOZZ | 34623 | M/219B-20003 | NUT, PLAIN, EXTENDED | 1 |
| 42 | PBOZZ | 34623 | M-B362-20001 | WASHER, FLAT | 1 |
| 43 | PAOZZ | 19207 | 10938295 | SPRING, HELICAL, EXTE | 1 |

END OF FIGURE



TA215392

FIGURE 17 THROTTLE CONTROL LEVER.

| SECTION II | | TM9-2320-273-24P | | | |
|------------|-------|------------------|---------|--|-----|
| (1) | (2) | (3) | (4) | (5) | (6) |
| ITEM | SMR | | PART | | |
| NO | CODE | FSCM | NUMBER | DESCRIPTION AND USABLE ON CODE (UOC) | QTY |
| | | | | GROUP:0312 ACCELERATOR, THROTTLE OR CHOKE CONTROLS | |
| | | | | FIGURE 17. THROTTLE CONTROL LEVER. | |
| 1 | PAOZZ | 85757 | 35214-2 | CONTROL ASSEMBLY, PU | 1 |
| 2 | PAOZZ | 85757 | 39011-2 | NUT ASSEMBLY | 1 |
| | | | | END OF FIGURE | |

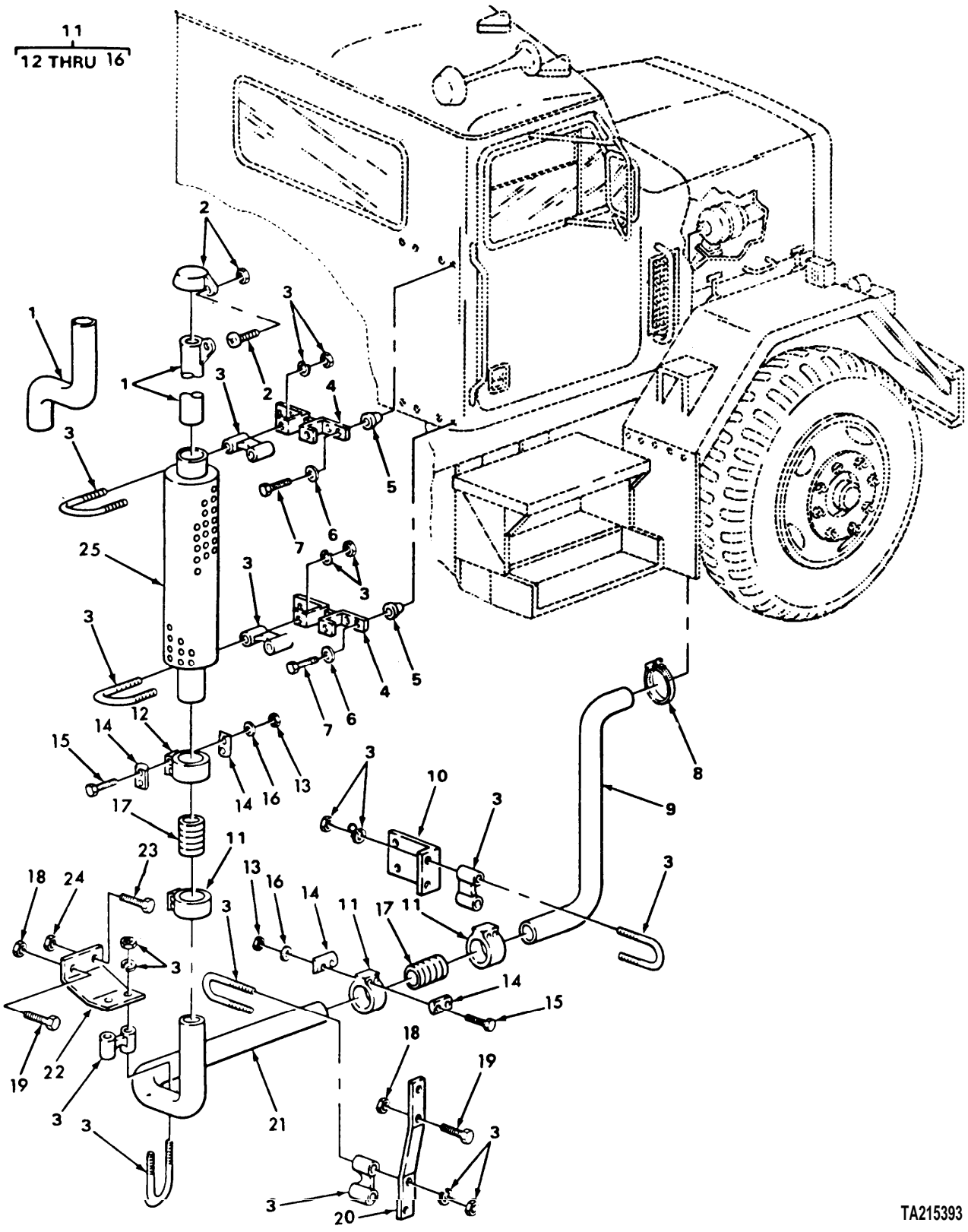

TA215393

FIGURE 18. EXHAUST SYSTEM.

| SECTION II (1) ITEM NO | (2) SMR CODE | (3) FSCM | TM9-2320-273-24P (4) PART NUMBER | (5) DESCRIPTION AND USABLE ON CODE (UOC) | (6) QTY |
|---------------------------------|--------------------|-------------|---|---|------------|
| GROUP:04 EXHAUST SYSTEM | | | | | |
| GROUP:0401 MUFFLER AND PIPES | | | | | |
| FIGURE 18. EXHAUST SYSTEM. | | | | | |
| 1 | PAOZZ | 34623 | MB241A-20003 | PIPE, EXHAUST UOC:U21,U22,U24,U26 | 1 |
| 1 | PAOZZ | 34623 | MC241A-20006 | PIPE, EXHAUST UOC:U23 | 1 |
| 2 | PAOZZ | 97907 | 9148003 | CAP ASSEMBLY, PROTEC | 1 |
| 3 | PAOZZ | 01652 | U-500 | CLAMP, LOOP | 5 |
| 4 | PAOZZ | 34623 | MC32-20058 | BRACKET ASSEMBLY | 2 |
| 5 | PAOZZ | 76005 | J7153-1 | BUSHING, RUBBER | 8 |
| 6 | PAOZZ | 34623 | M/362-20018 | WASHER, FLAT | 8 |
| 7 | PAOZZ | 24617 | 9425098 | SCREW, CAP, HEXAGON | 8 |
| 8 | PAOZZ | 15434 | 186917 | CLAMP, HOSE | 1 |
| 9 | PAOZZ | 34623 | M-D241A-20001 | PIPE, EXHAUST UOC:U21 | 1 |
| 9 | PAOZZ | 34623 | ME241A-20004 | PIPE, EXHAUST UOC:U22,U23,U24,U25,U26 | 1 |
| 10 | PBOZZ | 34623 | MC10-20079 | BRACKET, ANGLE UOC:U21 | 1 |
| 10 | PAOZZ | 34623 | MC10-20100 | BRACKET, SPECIAL UOC:U22,U23,U24,U25,U26 | 1 |
| 11 | PAOZZ | 61393 | 1430-50A | CLAMP, LOOP | 3 |
| 12 | PAOZZ | C1393 | 1431-50A | . COUPLING, REDUCER | 1 |
| 13 | XAOZZ | 34623 | MA217-21015 | .NUT, PLAIN, HEXAGON | 2 |
| 14 | XAOZZ | 34623 | 1244 | . SPACER | 2 |
| 15 | XAOZZ | 34623 | 1267 | . BOLT, MACHINE | 2 |
| 16 | XAOZZ | 96906 | MS27183-12 | . WASHER, FLAT | 8 |
| 17 | PAOZZ | 34623 | M-B241A-20002 | HOSE, METALLIC | 2 |
| 18 | PAOZZ | 34623 | M/219B20002 | NUT, PLAIN, EXTENDED | 3 |
| 19 | PAOZZ | 34623 | M/25-20016 | BOLT, MACHINE | 3 |
| 20 | PAOZZ | 34623 | MC294-20001 | SUPPORT, FRONT, MUFFL | 1 |
| 21 | PAOZZ | 34623 | MD241A-20000 | PIPE, EXHAUST UOC:U21 | 1 |
| 21 | PAOZZ | 34623 | M-D241A-20005 | PIPE, EXHAUST UOC:U22,U23,U24,U25,U26 | 1 |
| 22 | PAOZZ | 34623 | MC32-20052 | BRACKET, MUFFLER, REA | 1 |
| 23 | PBOZZ | 34623 | M/25-20004 | SCREW, CAP, HEXAGON UOC:U22,U23,U24,U25,U26 | 1 |
| 24 | PAOZZ | 34623 | M/219B-20001 | NUT, PLAIN, EXTENDED UOC:U22,U23,U24,U25,U26 | 1 |
| 25 | PAOZZ | 76700 | 18861-N | MUFFLER, EXHAUST | 1 |
| END OF FIGURE | | | | | |

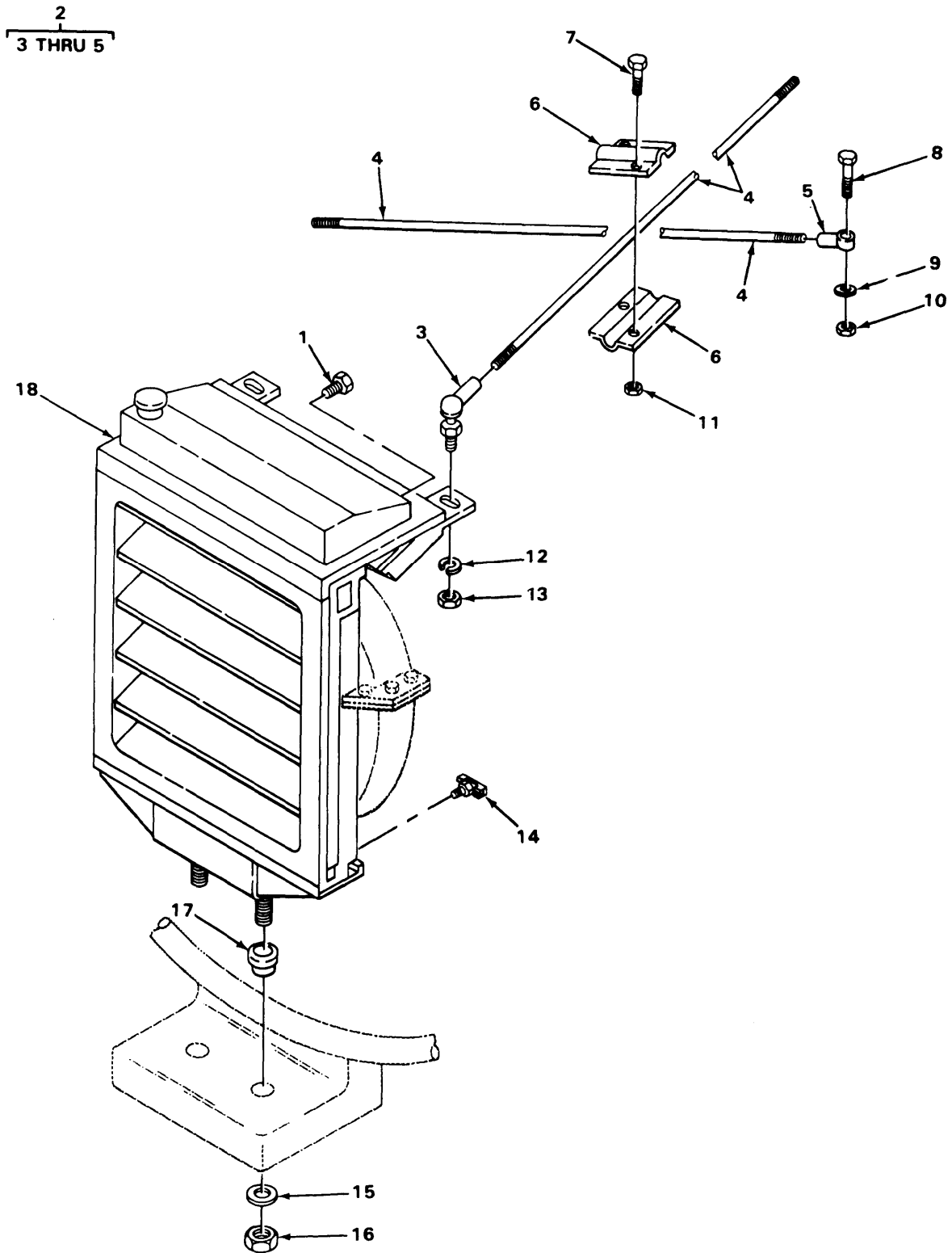
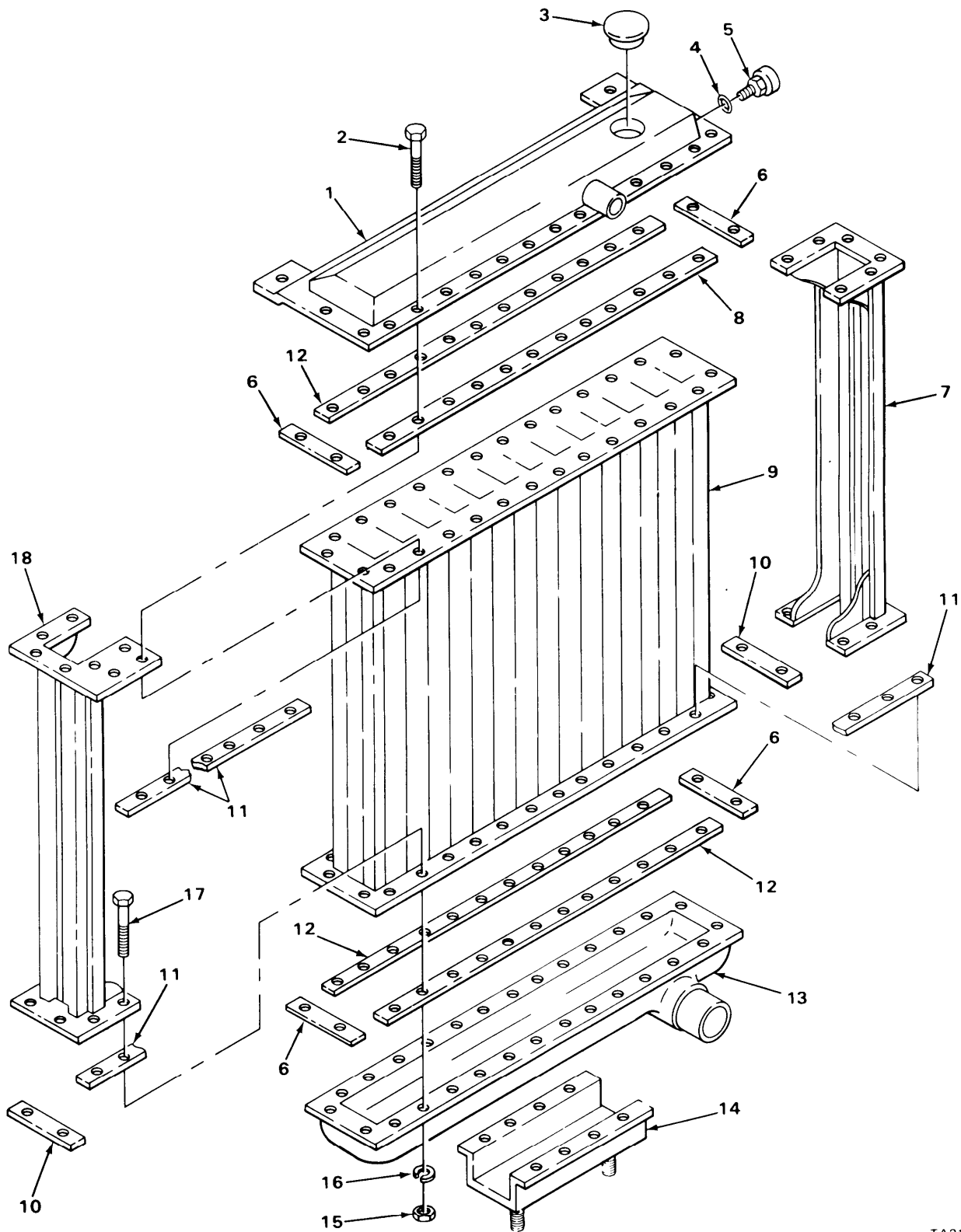

FIGURE 19. RADIATOR AND RELATED PARTS.

| SECTION II | | TM9-2320-273-24P | | | |
|--|----------|------------------|---------------|--------------------------------------|-----|
| (1) | (2) | (3) | (4) | (5) | (6) |
| ITEM NO | SMR CODE | FSCM | PART NUMBER | DESCRIPTION AND USABLE ON CODE (UOC) | QTY |
| GROUP:05 COOLING SYSTEM | | | | | |
| GROUP:0501 RADIATOR, EVAPORATIVE | | | | | |
| COOLER OR HEAT EXCHANGER | | | | | |
| FIGURE 19. RADIATOR AND RELATED PARTS. | | | | | |
| 1 | PAOZZ | 96906 | MS20913-1S | PLUG,PIPE | 1 |
| 2 | PBOOO | 34623 | MC269A-20005 | ROD ASSEMBLY,RADIAT BALL AND STUD | 2 |
| 3 | PBOZZ | 31633 | KFS-8-G | .CONNECTOR,ROD END | 1 |
| 4 | XAOZZ | 34623 | M/269A-20006 | .ROD | 2 |
| 5 | PBOZZ | 31633 | KF-8-G | .CONNECTOR,ROD END | 1 |
| 6 | PBOZZ | 34623 | MB282-20052 | CLAMP,BRIDGE | 2 |
| 7 | PAOZZ | 24617 | 9418822 | BOLT,MACHINE | 2 |
| 8 | PAOZZ | 24617 | 9419103 | SCREW,CAP,HEXAGON | 2 |
| 9 | PAOZZ | 06032 | 2310-0143-001 | WASHER,FLAT | 2 |
| 10 | PAOZZ | 24617 | 9422301 | NUT,SELF-LOCKING | 2 |
| 11 | PAOZZ | 24617 | 9422277 | NUT,SELF-LOCKING | 2 |
| 12 | PAOZZ | 96906 | MS35338-67 | WASHER,LOCK | 2 |
| 13 | PBOZZ | 24617 | 9418932 | NUT,PLAIN,HEXAGON | 2 |
| 14 | PAOZZ | 96906 | MS35782-5 | COCK,DRAIN | 2 |
| 15 | PBOZZ | 34623 | M/362-20020 | WASHER,FLAT | 2 |
| 16 | PAOZZ | 24617 | 9422305 | NUT,SELF-LOCKING | 2 |
| 17 | PAOZZ | 76005 | CBA24-500 | BUSHING,SLEEVE | 2 |
| 18 | PAOFF | 39215 | DG797700E | RADIATOR,ENGINE COO | 1 |

END OF FIGURE



TA215395

FIGURE 20 RADIATOR, EXPLODED VIEW.

| SECTION II (1) ITEM NO | (2) SMR CODE | (3) FSCM | TM9-2320-273-24P (4) PART NUMBER | (5) DESCRIPTION AND USABLE ON CODE (UOC) | (6) QTY |
|---------------------------------|--------------------|-------------|---|--|------------|
| | | | | GROUP:0501 RADIATOR, EVAPORATIVE COOLER OR HEAT EXCHANGER | |
| | | | | FIGURE 20. RADIATOR, EXPLODED VIEW. | |
| 1 | PAFZZ | 39215 | D797708 | .TOP,TANK ASSEMBLY | 1 |
| 2 | KFOZZ | 39215 | 34650 | .BOLT,MACHINE PART OF KIT P/N 797759 | 2 |
| 3 | PAOZZ | 39215 | 797712 | .CAP,FILLER OPENING | 1 |
| 4 | PCOZZ | 74841 | 241-04 | .PACKING,PREFORMED | 1 |
| 5 | PAOZZ | 39215 | 554955 | .INDICAGOR,SIGHT,LIQ | 1 |
| | | | | UOC:U22,U23,U24,U25,U26 | |
| 6 | PAFZZ | 39215 | 781921-C | .GASKET | 4 |
| 7 | PBFZZ | 39215 | D797709 | .CHANNEL ASSEMBLY,RH PART OF KIT P/N 797758 | 1 |
| 8 | PAFZZ | 34623 | MA284A-21110 | .GASKET | 1 |
| 9 | XDFZZ | 76225 | D797701 | .CORE,RADIATOR | 1 |
| 10 | PAFZZ | 39215 | 571264 | .CLAMP STRIP | 4 |
| 11 | PAFZZ | 39215 | 571260 | .CLAMP STRIP | 4 |
| 12 | PAFZZ | 34215 | 781921 | .GASKET | 3 |
| 13 | PAFZZ | 39215 | D797711 | .TANK ASSEMBLY,BOTT | 1 |
| 14 | PBFZZ | 39215 | D797781 | .SADDLE ASSEMBLY,MOU | 1 |
| 15 | KFOZZ | 76225 | 1399 | .NUT,PLAIN,HEXAGON PART OF KIT P/N 797759 | 56 |
| 16 | PAOZZ | 39215 | 10245 | .WASHER,LOCK PART OF KIT P/N 797759 | 56 |
| 17 | KFOZZ | 76225 | 34119 | .BOLT,MACHINE PART OF KIT P/N 797759 | 56 |
| 18 | PBFZZ | 39215 | D797710D | .CHANNEL ASSEMBLY,LH PART OF KIT P/N 797758 | 1 |

END OF FIGURE

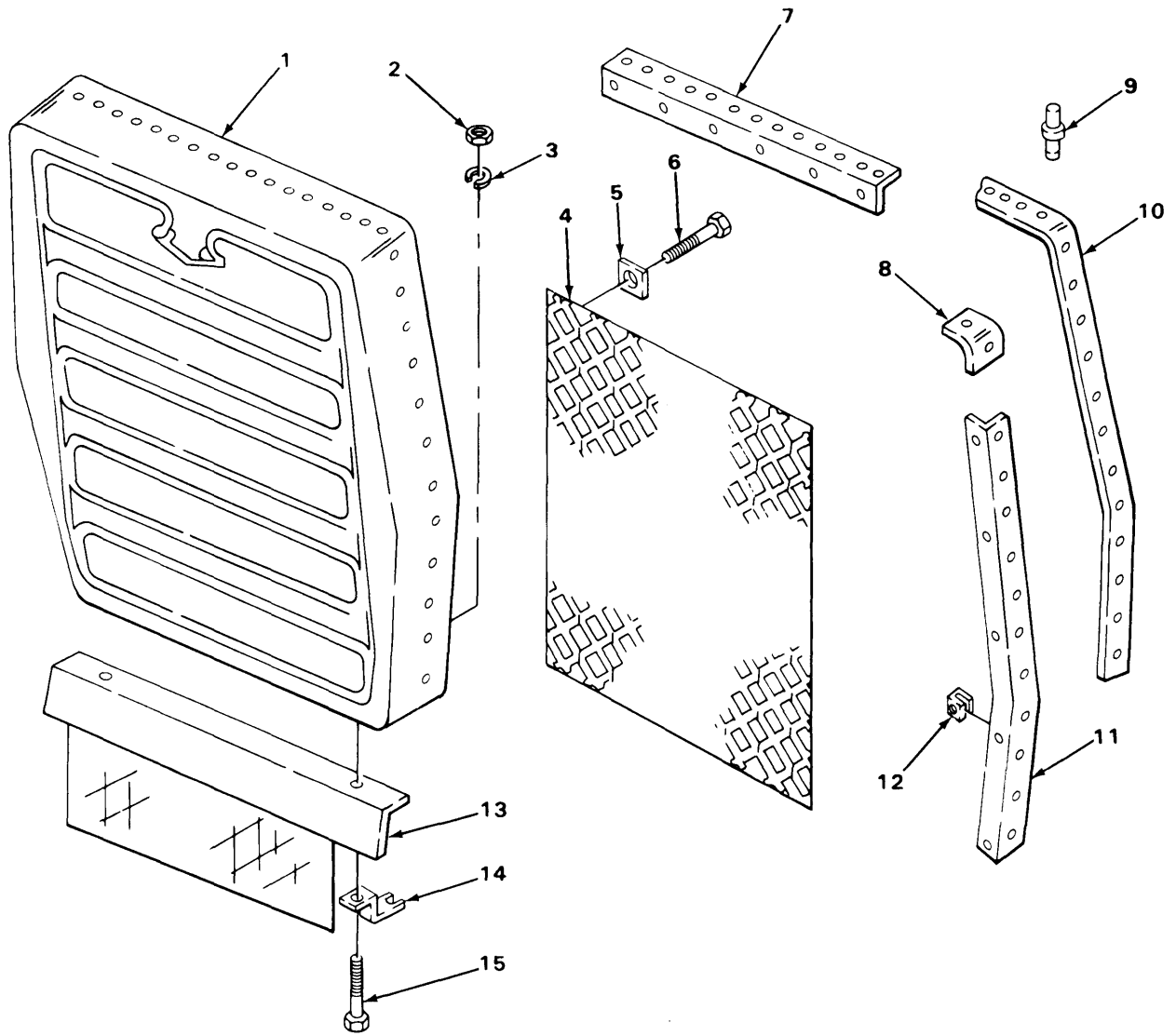

TA217163

FIGURE 21. RADIATOR GRILLE.

| SECTION II (1) ITEM NO | (2) SMR CODE | (3) FSCM | TM9-2320-273-24P (4) PART NUMBER | (5) DESCRIPTION AND USABLE ON CODE (UOC) | (6) QTY |
|--|--------------------|-------------|---|--|------------|
| GROUP: 0501 RADIATOR, EVAPORATIVE COOLER OR HEATER EXCHANGER | | | | | |
| FIGURE 21. RADIATOR GRILLE. | | | | | |
| 1 | PBOOO | 34623 | ME207-20001 | GRILLE,METAL,RADIAT | 1 |
| 2 | PAOZZ | 96906 | MS51967-2 | NUT,PLAIN,HEXAGON UOC:U22,U23,U24,U25,U26 | 2 |
| 3 | PAOZZ | 96906 | MS35338-48 | WASHER,LOCK UOC:U22,U23,U24,U25,U26 | 2 |
| 4 | PBOZZ | 34623 | ME282-20046 | SCREEN,BUG AND DIR | 1 |
| 5 | PAOZZ | 34623 | MA242A-20165 | PLATE,SCREEN CLAMP | 23 |
| 6 | PAOZZ | 34623 | MA25-20037 | SCREW,TAPPING,THREA | 23 |
| 7 | PBOZZ | 34623 | MD10-20070 | BRACKET,ANGLE UPPER | 1 |
| 8 | PAOZZ | 34623 | MC282-20064 | RETAINER,CORNER | 2 |
| 9 | PAOZZ | 05693 | SSP V-86 | RIVET,BLIND V | 1 |
| 10 | PBOZZ | 34623 | MA207-20036 | RUBBER STRIP | 1 |
| 11 | PBOZZ | 34623 | M/10-20046 | BRACKET,GRILLE RH | 1 |
| 11 | PBOZZ | 34623 | MD10-20045 | BRACKET,RAIL,GRILLE LH | 1 |
| 12 | PAOZZ | 78583 | C31038-5618 | NUT,CLIP | 16 |
| 13 | PBOZZ | 34623 | MC207-20078 | GUARD,MECHANICAL DR UOC:U22,U23,U24,U25,U26 | 1 |
| 14 | PAOZZ | 34623 | MB378-20017 | BRACKET,DOUBLE ANGL UOC:U22,U23,U24,U25,U26 | 2 |
| 15 | PAOZZ | 96906 | MS90725-3 | SCREW,CAP,HEXAGON UOC:U22,U23,U24,U25,U26 | 2 |

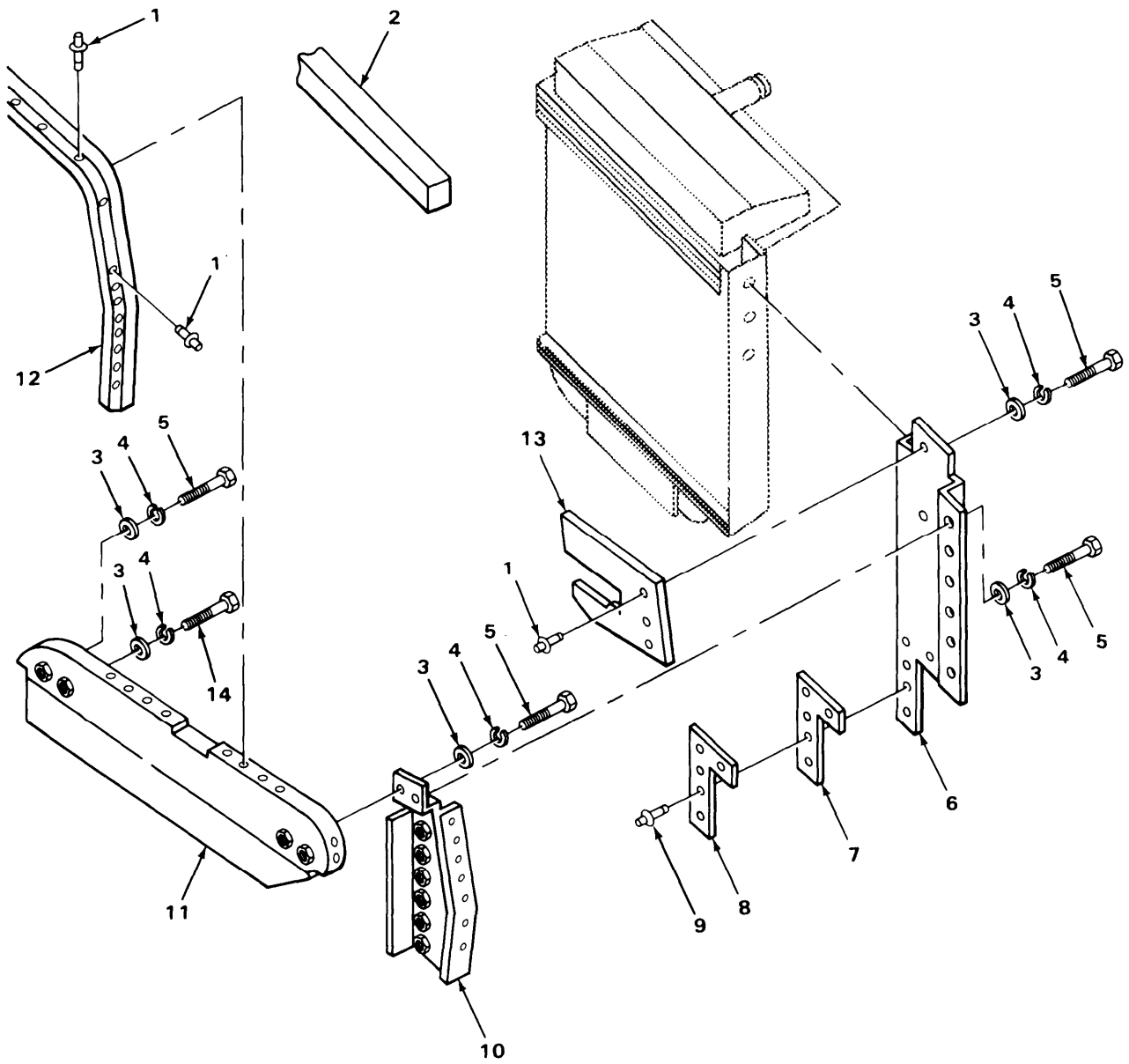

TA217164

FIGURE 22. RADIATOR GRILLE SUPPORT BRACKETS.

| SECTION II (1) | SMR (2) | FSCM (3) | PART NUMBER (4) | DESCRIPTION AND USABLE ON CODE (UOC) (5) | QTY (6) |
|---|------------|-------------|------------------------|---|------------|
| TM9-2320-273-24P | | | | | |
| GROUP:0501 RADIATOR, EVAPORATORATIVE COOLER OR HEAT EXCHANGER | | | | | |
| FIGURE 22. RADIATOR GRILLE SUPPORT BRACKETS. | | | | | |
| 1 | PAOZZ | 05693 | SSLQ-64 | RIVET,BLIND | V |
| 2 | PBOZZ | 34623 | M-A284A-20012 | RUBBER STRIP | 1 |
| 3 | PAOZZ | 24617 | 9418304 | WASHER,FLAT | 16 |
| 4 | PAOZZ | 24617 | 9417953 | WASHER,LOCK | 16 |
| 5 | PAOZZ | 96906 | MS90728-32 | BOLT,MACHINE | 16 |
| 6 | PAOZZ | 34623 | M-D282-20083 | BRACKET,MOUNTING RH | 1 |
| 6 | PAOZZ | 34623 | MD282-20048 | BRACKET,RADIATOR LH | 1 |
| 7 | PBOZZ | 34623 | MB284A-20010 | UOC:U22,U23,U24,U25,U26 SHIELD,RECIRCULATIO UOC:U21 | 2 |
| 8 | PBOZZ | 34623 | MB242A-20105 | BRACE,CORNER | 2 |
| 9 | PBOZZ | 05693 | SSLQ-66 | RIVET,BLIND | 10 |
| 10 | PBOZZ | 34623 | MC32-20067 | BRACKET,RADIATOR GR LH | 1 |
| 10 | PBOZZ | 34623 | M/32-20068 | BRACKET,DOUBLE ANGL RH | 1 |
| 11 | PBOZZ | 34623 | MC32-20066 | SUPPORT ASSEMBLY,RA UPPER | 1 |
| 12 | PBOZZ | 74687 | 68DX869-2(125.0I N) | SEAL HOOD,FRONT | 1 |
| 13 | PAOZZ | 34623 | MB284A-20013 | BAFFLE,RADIATOR | 2 |
| 14 | PAOZZ | 24617 | 9418918 | SCREW,CAP,HEXAGON | 17 |
| END OF FIGURE | | | | | |

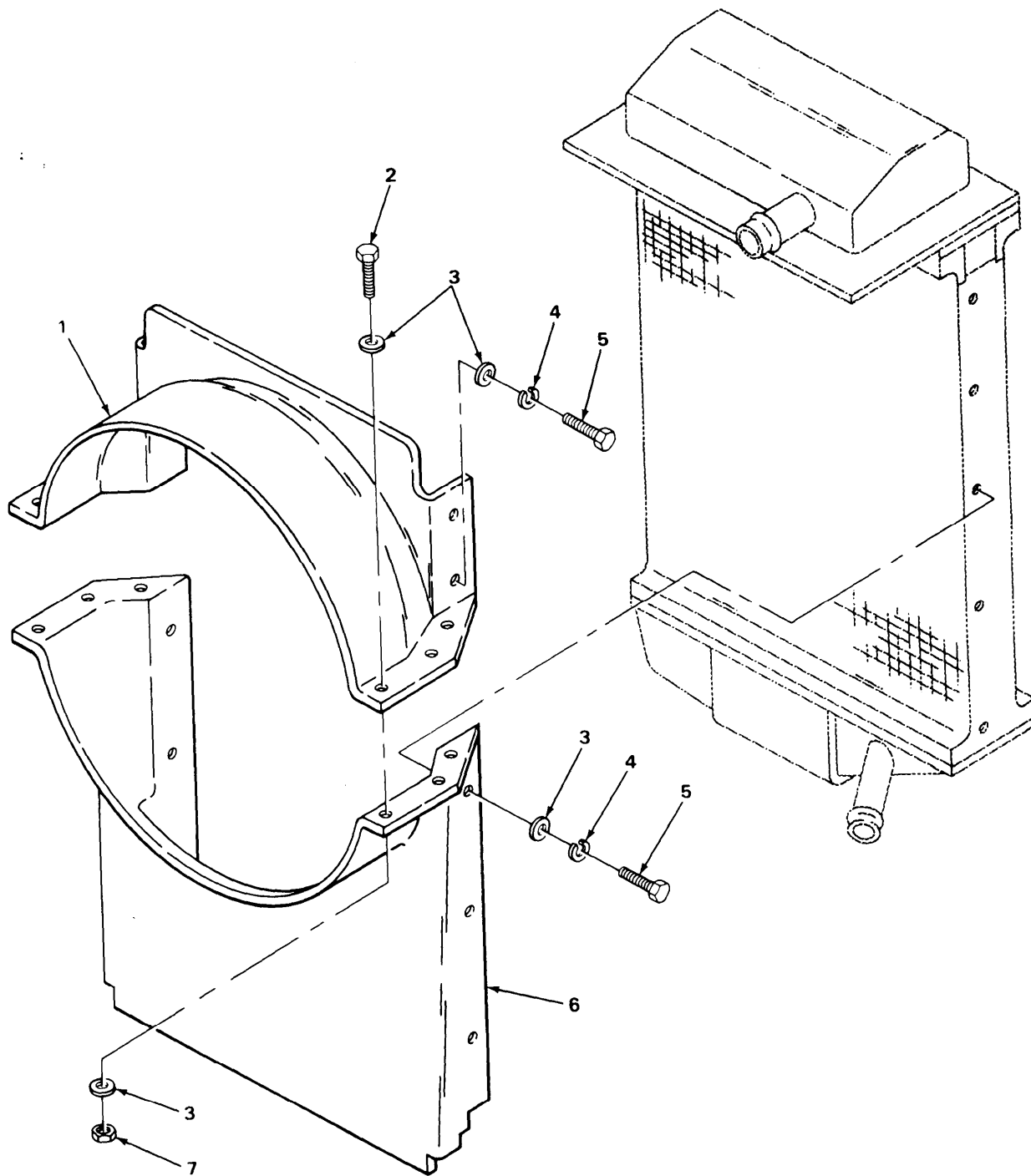

TA215396

FIGURE 23. RADIATOR SHROUDS.

| SECTION II | | TM9-2320-273-24P | | | | |
|------------|----------|------------------|--------------|---|--|-----|
| (1) | (2) | (3) | (4) | (5) | | (6) |
| ITEM NO | SMR CODE | FSCM | PART NUMBER | DESCRIPTION AND USABLE ON CODE (UOC) | | QTY |
| | | | | GROUP:0502 COWLING, DEFLECTORS, AIR DUCTS AND SHROUDS | | |
| | | | | FIGURE 23. RADIATOR SHROUDS. | | |
| 1 | PAOZZ | 34623 | ME278H-20000 | SHROUD,UPPER | | 1 |
| 2 | PAOZZ | 24617 | 9430677 | BOLT,MACHINE | | 6 |
| 3 | PAOZZ | 96906 | MS27183-13 | WASHER,FLAT | | 20 |
| 4 | PAOZZ | 24617 | 9417953 | WASHER,LOCK | | 8 |
| 5 | PAOZZ | 24617 | 9424877 | BOLT,MACHINE | | 8 |
| 6 | PAOZZ | 34623 | M/278H-20001 | SHROUD, LOWER | | 1 |
| 7 | PAOZZ | 24617 | 9422295 | NUT,SELF-LOCKING | | 6 |
| | | | | END OF FIGURE | | |

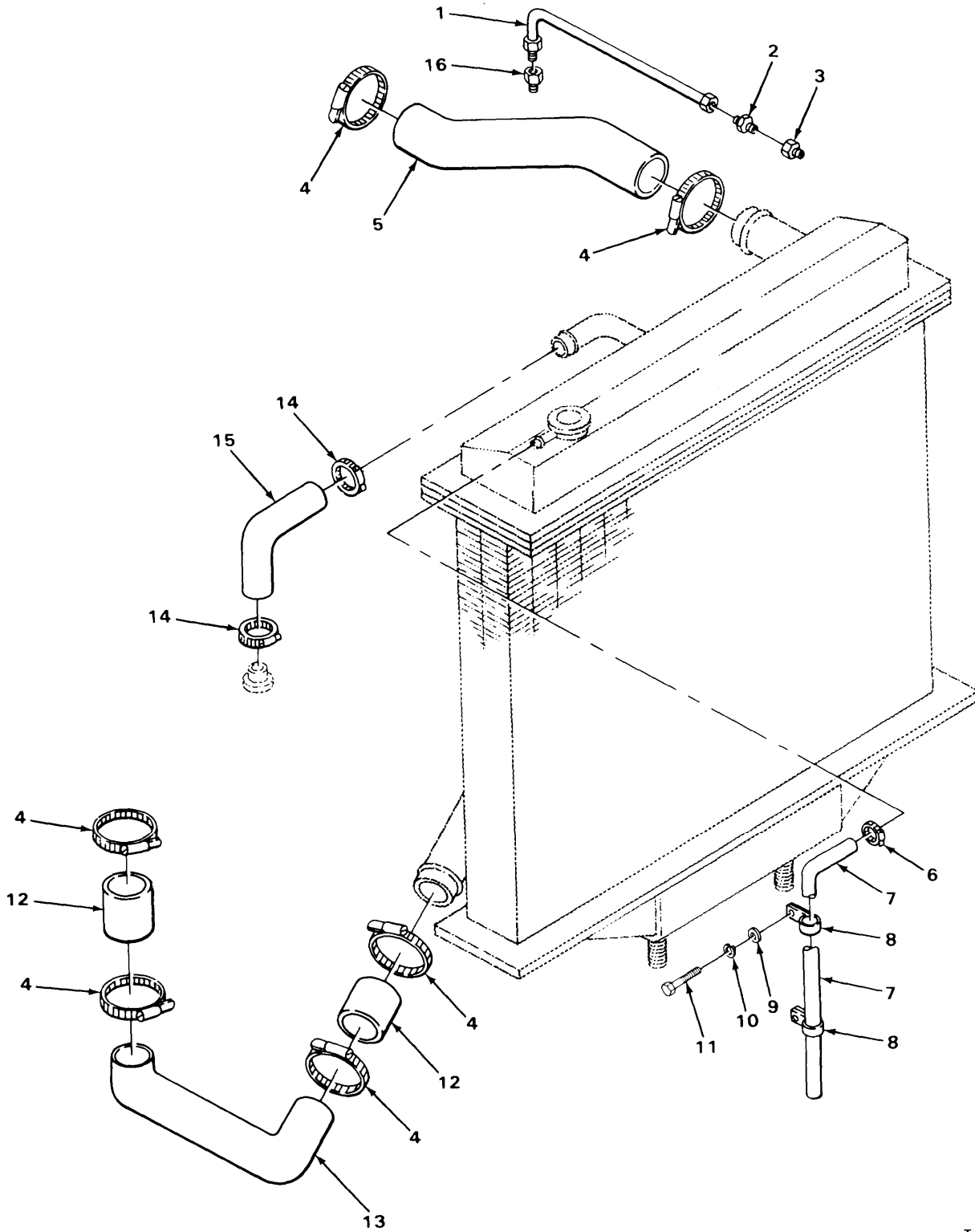

TA215397

FIGURE 24. RADIATOR LINES, FITTINGS AND HOSES.

| SECTION II | | TM9-2320-273-24P | | | |
|--|----------|------------------|---------------|--------------------------------------|-----|
| (1) | (2) | (3) | (4) | (5) | (6) |
| ITEM NO | SMR CODE | FSCM | PART NUMBER | DESCRIPTION AND USABLE ON CODE (UOC) | QTY |
| GROUP:0503 WATER MANIFOLD, HEADERS, THERMOSTATS AND HOUSING GASKET | | | | | |
| FIGURE 24. RADIATOR LINES, FITTINGS AND HOSES. | | | | | |
| 1 | PAOZZ | 34623 | M/145-20044 | HOSE ASSEMBLY, NONME | 1 |
| 2 | PAOZZ | 96906 | MS39158-7 | ADAPTER, STRAIGHT, PI MALE | 1 |
| 3 | PAOZZ | 02413 | 130-S-1993 | BUSHING, PIPE | 1 |
| 4 | PAOZZ | 76599 | 4844-SS | CLAMP, HOSE | 6 |
| 5 | PAOZZ | 34623 | MC147-20000 | HOSE, PREFORMED | 1 |
| 6 | PAOZZ | 76599 | GS-4SS | CLAMP, HOSE | 1 |
| 7 | PAOZZ | 61463 | 5139-5/16 | HOSE, NONMETALLIC | 1 |
| 8 | PAOZZ | 21450 | 128281 | CLIP, TUBING | 2 |
| 9 | PAOZZ | 96906 | MS27183-13 | WASHER, FLAT | 2 |
| 10 | PAOZZ | 24617 | 9417953 | WASHER, LOCK | 2 |
| 11 | PAOZZ | 72582 | 9428477 | PLUG, EXPANSION | 2 |
| 12 | MOOZZ | 34623 | MB147-20001 | HOSE MAKE FROM P/N MS521302A221184 | 2 |
| 13 | PAOZZ | 34623 | MD319-20002 | TUBE, BENT, METALLIC | 1 |
| 14 | PAOZZ | 76599 | 4816-SS-305 | CLAMP, HOSE | 2 |
| 15 | PAOZZ | 96906 | MS521301B206R | HOSE, PREFORMED | 1 |
| 16 | PAOZZ | 30379 | 119928 | BUSHING, PIPE | 1 |
| END OF FIGURE | | | | | |

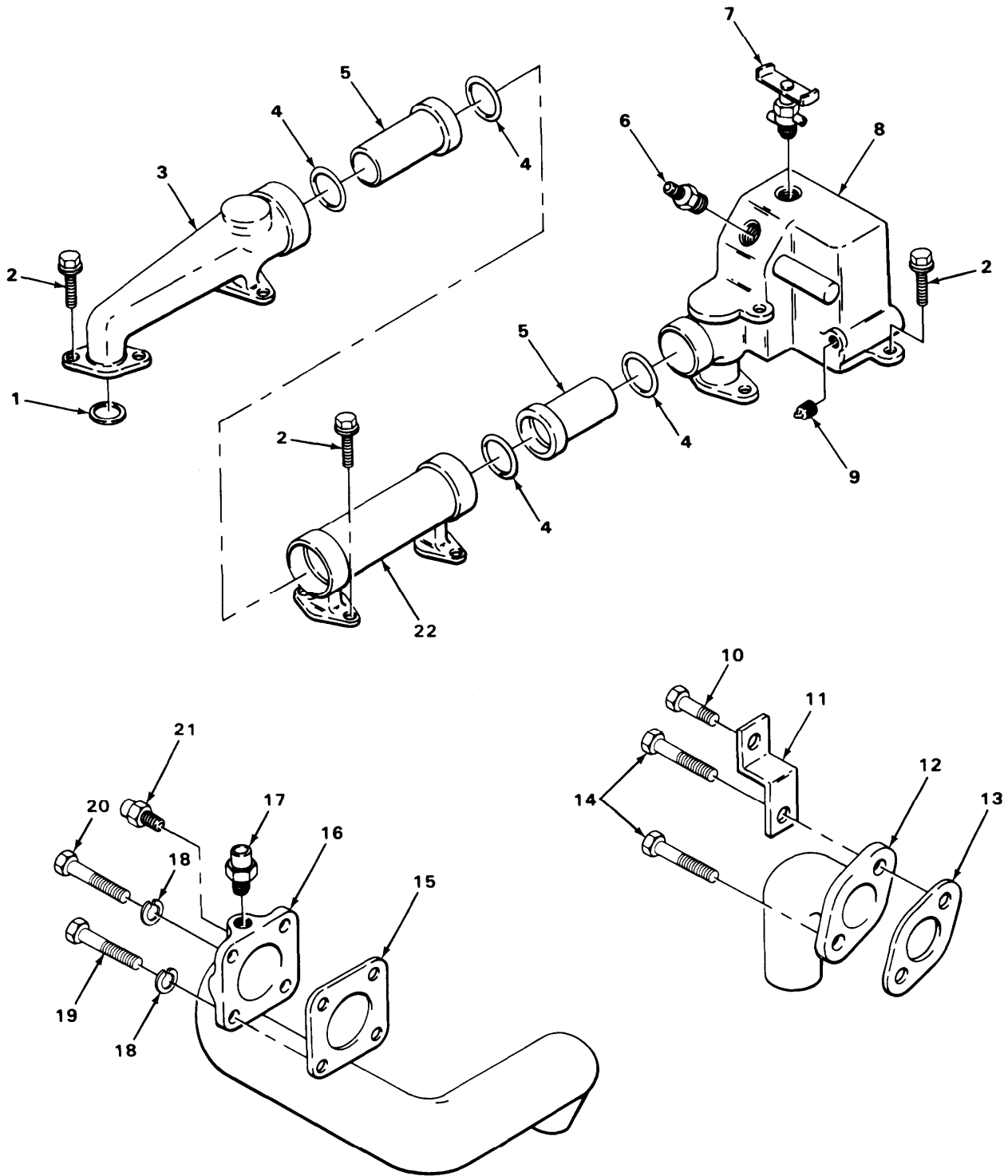

TA235705

FIGURE 25. WATER MANIFOLDS, FRONT, CENTER AND REAR.

| SECTION II (1) ITEM NO | (2) SMR CODE | (3) FSCM | TM9-2320-273-24P (4) PART NUMBER | (5) DESCRIPTION AND USABLE ON CODE (UOC) | (6) QTY |
|--|--------------------|-------------|---|---|------------|
| GROUP:0503 WATER MANIFOLD,HEADERS, THERMOSTATS AND HOUSING GASKET | | | | | |
| FIGURE 25. WATER MANIFOLDS, FRONT, CENTER AND REAR. | | | | | |
| 1 | PCOZZ | 15434 | 148203 | GASKET PART OF KIT P/N 3801350 | 6 |
| 2 | PAOZZ | 15434 | 3010596 | SCREW,ASSEMBLED WAS | 16 |
| 3 | PAOZZ | 15434 | 301300 | MANIFOLD,FLUID COOL REAR | 2 |
| 4 | PCOZZ | 15434 | 70624 | PACKING, PREFORMED PART OF KIT P/N 3801350 | 4 |
| 5 | PAOZZ | 15434 | 130394 | COUPLING, MANIFOLD | 2 |
| 6 | PAOZZ | 24617 | 115224 | BUSHING, PIPE 3/4 NPT TO 3/8 NPT | 1 |
| 7 | PAOZZ | 15434 | 214345 | COCK, DRAIN | 1 |
| 9 | PAOZZ | 96906 | MS20913-45 | PLUG, PIPE | 2 |
| 10 | PAOZZ | 96906 | MS18154-59 | SCREW,CAP,HEXAGON | 3 |
| 11 | PBOZZ | 15434 | 3004261 | BRACKET, DOUBLE ANG | 1 |
| 12 | PAOZZ | 15434 | 3012438 | ELBOW | 1 |
| 13 | PAOZZ | 15434 | 3011931 | GASKET PART OF KIT P/N 3801350 | 1 |
| 14 | PAOZZ | 15434 | 3010595 | SCREW, MACHINE | 2 |
| 15 | PAOZZ | 15434 | 3024960 | GASKET PART OF KIT P/N 3801350 | 1 |
| 16 | PAOZZ | 15434 | 216467 | CONNECTION,WATER TR | 1 |
| 17 | PAOZZ | 79470 | 110-03270 | ADAPTER,STRAIGHT,PI | 1 |
| 18 | PAOZZ | 96906 | MS35338-8 | WASHER, LOCK | 4 |
| 19 | PAOZZ | 15434 | S130A | SCREW,CAP,HEXAGON | 2 |
| 20 | PFOZZ | 15434 | 3012476 | SCREW | 2 |
| 21 | PAOZZ | 24617 | 137410 | ADAPTER,STRAIGHT,PI | 1 |
| 22 | PAOZZ | 15434 | 130118 | MANIFOLD,FLUID COOL | 1 |

END OF FIGURE

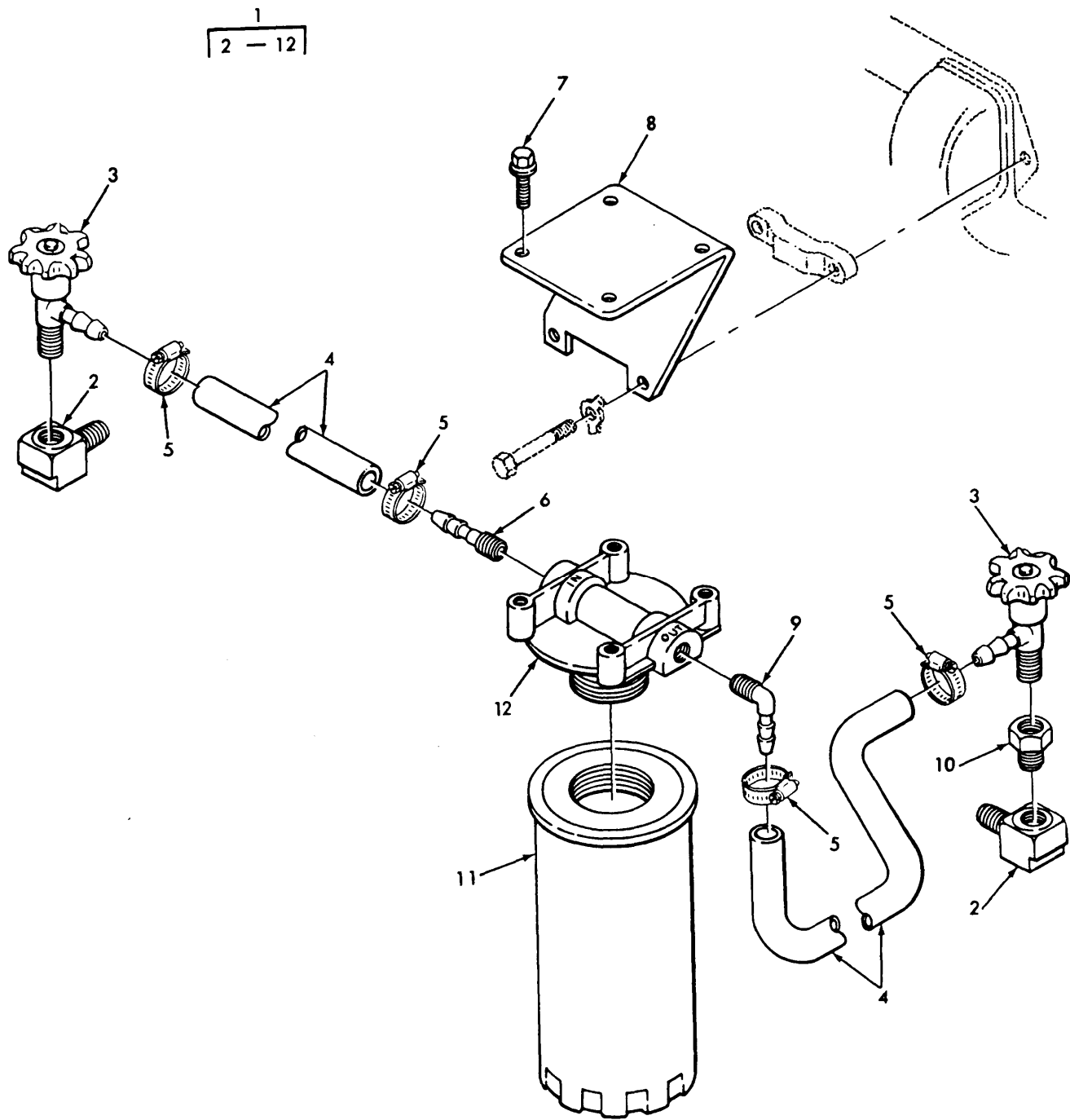

TA235706

FIGURE 26. COOLANT FILTER KIT.

| SECTION II (1) | (2) | TM9-2320-273-24P (3) | (4) | (5) | (6) |
|-------------------|----------|-------------------------|-------------|---|-----|
| ITEM NO | SMR CODE | FSCM | PART NUMBER | DESCRIPTION AND USABLE ON CODE (UOC) | QTY |
| | | | | GROUP:0503 WATER MANIFOLD, HEADERS, THERMOSTATS AND HOUSING GASKET | |
| | | | | FIGURE 26. COOLANT FILTER KIT. | |
| 1 | PAOOO | 34623 | 5739124 | KIT, COOLANT FILTER | 1 |
| 2 | KFOZZ | 34623 | 5730774 | .ELBOW | 2 |
| 3 | KFOZZ | 34623 | 5730765 | .VALVE, ANGLE | 2 |
| 4 | KFOZZ | 34623 | 5710454 | .HOSE | 1 |
| 5 | PAOZZ | 96906 | MS35842-10 | .CLAMP, HOSE | 4 |
| 6 | PAOZZ | 34623 | 5730775 | UOC:U22,U23,U24,U25,U26 .COUPLING,HALF,QUICK | 1 |
| 7 | KFOZZ | 34623 | MA25-21056 | UOC:U22,U23,U24,U25,U26 .SCREW,ASSEMBLED WAS | 4 |
| 8 | PAOZZ | 34623 | 5730758 | .BRACKET,ANGLE | 1 |
| 9 | PAOZZ | 34623 | 5730761 | UOC:U22,U23,U24,U25,U26 .ELBOW | 1 |
| 10 | KFOZZ | 34623 | 5730770 | UOC:U22,U23,U24,U25,U26 .ADAPTER,STRAIGHT,PI | 1 |
| 11 | KFOZZ | 34623 | 5730768 | .ELEMENT,FLUID FILTE | 1 |
| 12 | KFOZZ | 34623 | 5730769 | .HEAD,FLUID FILTER | 1 |
| | | | | END OF FIGURE | |

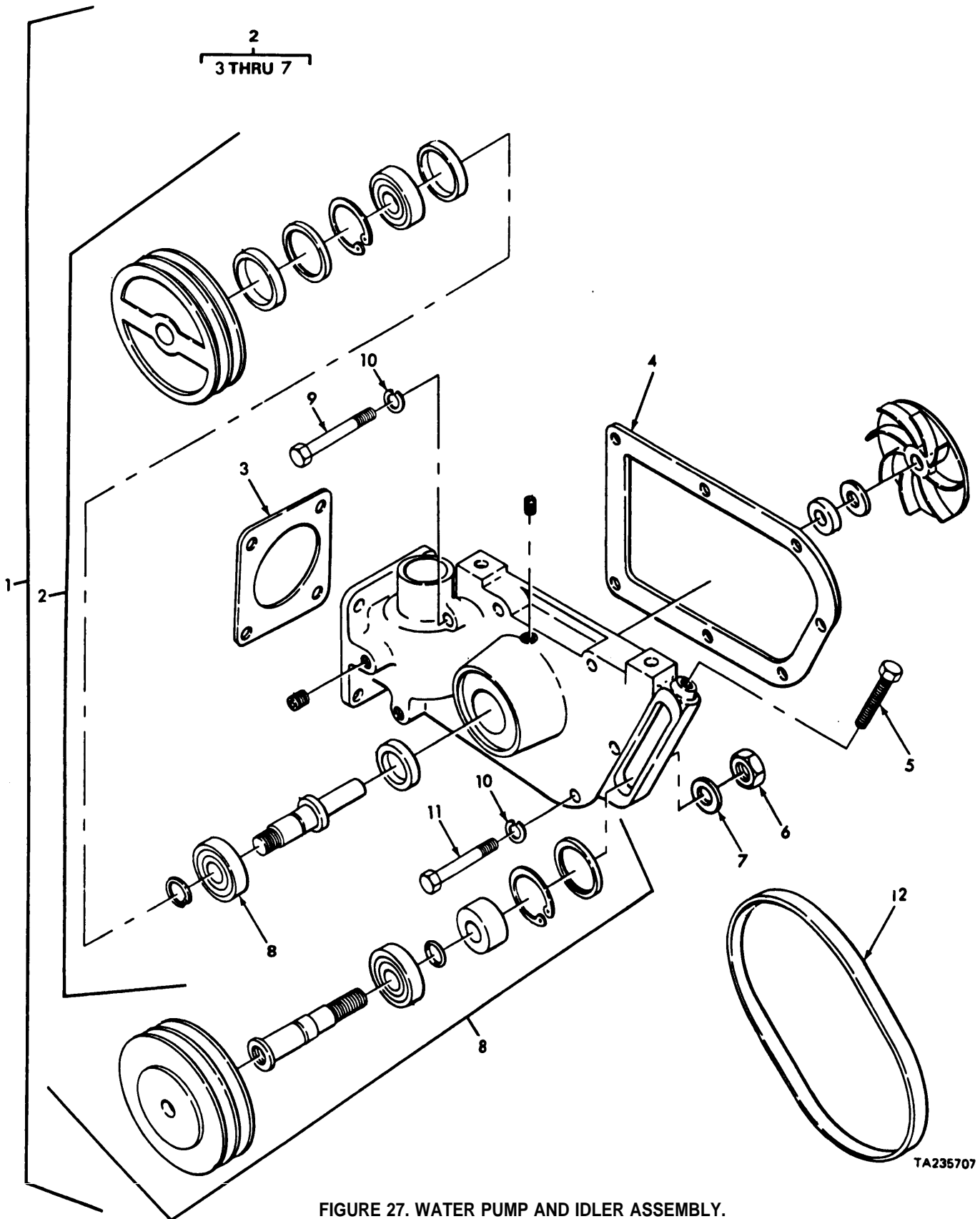

TA235707

FIGURE 27. WATER PUMP AND IDLER ASSEMBLY.

| SECTION II | | | | TM9-2320-273-24P | | |
|---|----------|-------|-------------|--------------------------------------|--|-----|
| (1) | (2) | (3) | (4) | (5) | | (6) |
| ITEM NO | SMR CODE | FSCM | PART NUMBER | DESCRIPTION AND USABLE ON CODE (UOC) | | QTY |
| GROUP:0504 WATER PUMP | | | | | | |
| FIGURE 27. WATER PUMP AND IDLER ASSEMBLY. | | | | | | |
| 1 | PAOFF | 15434 | AR45217 | PUMP, WATER | | 1 |
| 2 | PAOFF | 15434 | 3801788 | .PUMP, COOLANT | | 1 |
| 3 | PAOZZ | 15434 | 3024960 | ..GASKET | | 1 |
| 4 | PAOZZ | 15434 | 3002385 | ..GASKET | | 1 |
| 5 | PAOZZ | 15434 | 182706 | ..SCREW,CAP,HEXAGON | | 1 |
| 6 | PAOZZ | 34623 | MS51967-20 | ..NUT,PLAIN,HEXAGON | | 1 |
| 7 | PAOZZ | 15434 | 213082 | ..WASHER,FLAT | | 1 |
| 8 | PAOFF | 15434 | AR5189 | .IDLER ASSEMBLY | | 1 |
| 9 | PAOZZ | 15434 | 3012469 | SCREW,CAP,HEXAGON | | 2 |
| 10 | PAOZZ | 96906 | MS35338-8 | WASHER, LOCK | | 7 |
| 11 | PAOZZ | 15434 | 3012468 | SCREW,CAP,HEXAGON | | 5 |
| 12 | PCOZZ | 24161 | K060436 | V-BELT | | 1 |
| END OF FIGURE | | | | | | |

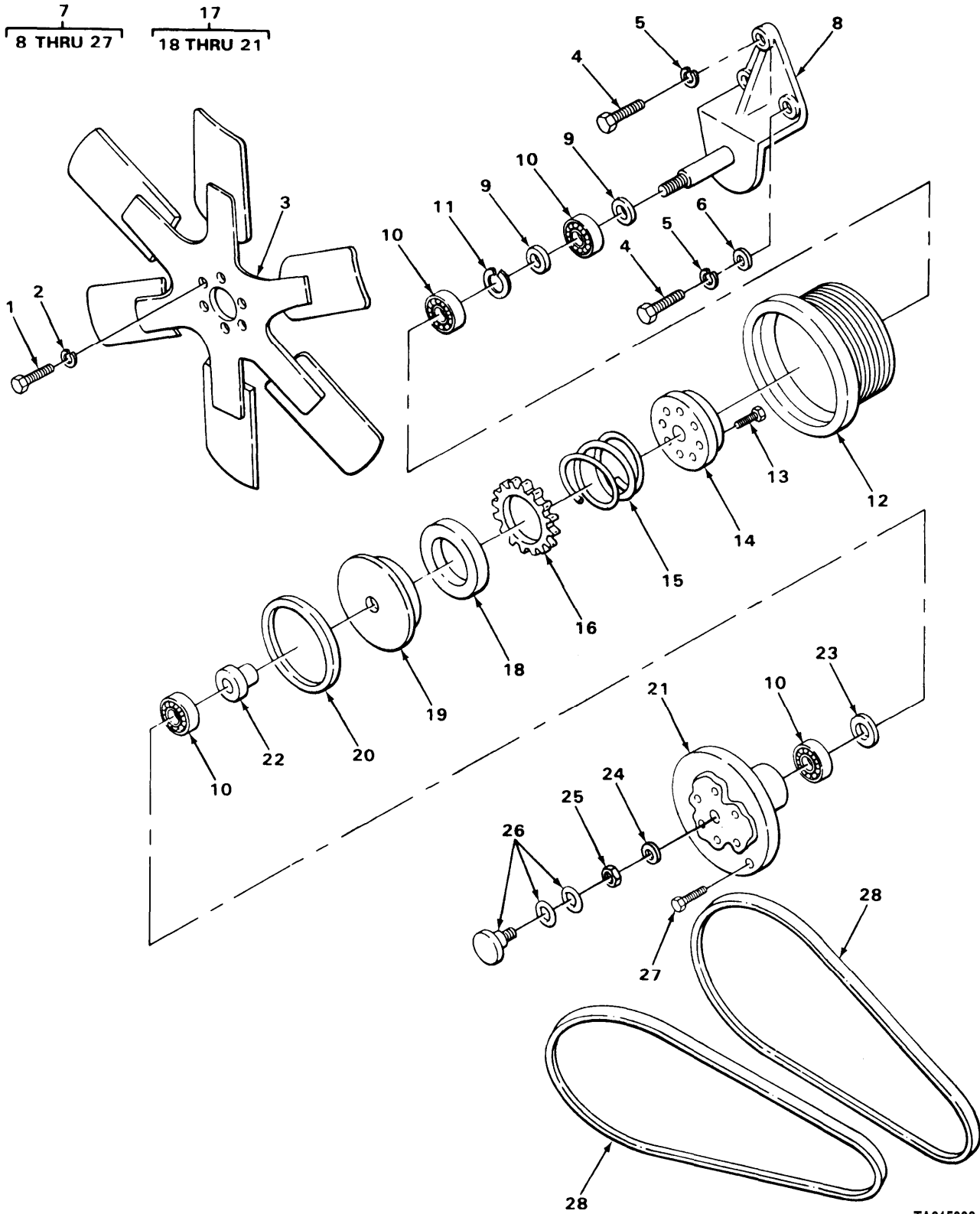

TA215398

FIGURE 28. FAN AND FAN CLUTCH ASSEMBLY.

| SECTION II (1) | (2) | (3) | TM9-2320-273-24P (4) | (5) | (6) |
|---|-------------|-------|-------------------------|---|-----|
| ITEM NO | SMR CODE | FSCM | PART NUMBER | DESCRIPTION AND USABLE ON CODE (UOC) | QTY |
| GROUP:0505 FAN ASSEMBLY | | | | | |
| FIGURE 28. FAN AND FAN CLUTCH ASSEMBLY. | | | | | |
| 1 | PAOZZ | 24617 | 9424338 | BOLT, MACHINE | 6 |
| 2 | PAOZZ | 96906 | MS35338-8 | WASHER, LOCK | 6 |
| 3 | PAOZZ | 74080 | 197632 | IMPELLER, FAN, AXIAL | 1 |
| 4 | PAOZZ | 24617 | 9426323 | SCREW, CAP, HEXAGON | 3 |
| 5 | PAOZZ | 96906 | MS35340-48 | WASHER, LOCK | 3 |
| 6 | PAOZZ | 19204 | 10910174-4 | WASHER, FLAT | 2 |
| 7 | PAOFF | 21102 | FC212002 | CLUTCH ASSEMBLY, ENG | 1 |
| 8 | PFFZZ | 21102 | FC330X | . BRACKET ASSEMBLY | 1 |
| 9 | PAFZZ | 21102 | FD30A | . SPACER, RING | 2 |
| 10 | PAFZZ | 43334 | RT9506XR1U9 | . BEARING, BALL, ANNULA PART OF KIT P/N FC212024 | 4 |
| 11 | PAFZZ | 21102 | N5000-244 | . RING, RETAINING | 1 |
| 12 | PBFZZ | 21102 | FC405X | . PULLEY, FAN CLUTCH PART OF KIT P/N FC212024 | 1 |
| 13 | PAFZZ | 21102 | FC030047 | . SCREW, CAP, SOCKET | 8 |
| 14 | PAFZZ | 21002 | FD60B | . THRUST CAP, TRANSIMIS | 1 |
| 15 | PBFZZ | 21102 | FD19A | . SPRING, HELICAL, COMP | 1 |
| 16 | PAFZZ | 21102 | FD65D | UOC:U22,U23,U24,U25,U26 . LINING, FRICTION PART OF KIT P/N FC212024 | 1 |
| 17 | PAFFF | 21102 | FC200018 | . HOUSING, ASSEMBLY, CL | 1 |
| 18 | KFFZZ | 21102 | FD145D | . . PACKING, PREFORMED PART OF KIT P/N FC212024 | 1 |
| 19 | PBFZZ | 21102 | FD58D | . . PISTON | 1 |
| 20 | PAFZZ | 21102 | FD0077 | . . PACKING PREFORMED PART OF KIT P/N FC212024 | 1 |
| 21 | XAFZZ | 21102 | FD103D | . . HOUSING | 1 |
| 22 | PAFZZ | 21102 | FC030044 | . BUSHING, SLEEVE | 1 |
| 23 | PAFZZ | 21102 | FC030093 | . SPACER, RING | 1 |
| 24 | PAFZZ | 21102 | FD70A | . WASHER, RECESSED STEPPED | 1 |
| 25 | PAFZZ | 96906 | MS21044N12 | . NUT, SELF-LOCKING PART OF KIT P/N FC212024 | 1 |
| 26 | PAFZZ | 21102 | FC33A | . PLUG ASSEMBLY | 1 |
| 27 | PAFZZ | 24617 | 9417527 | . SCREW, CAP, HEXAGON | 1 |
| 28 | PCOZZ | 81300 | 42-7096 | BELTS, V, MATCHED SET | 1 |
| END OF FIGURE | | | | | |

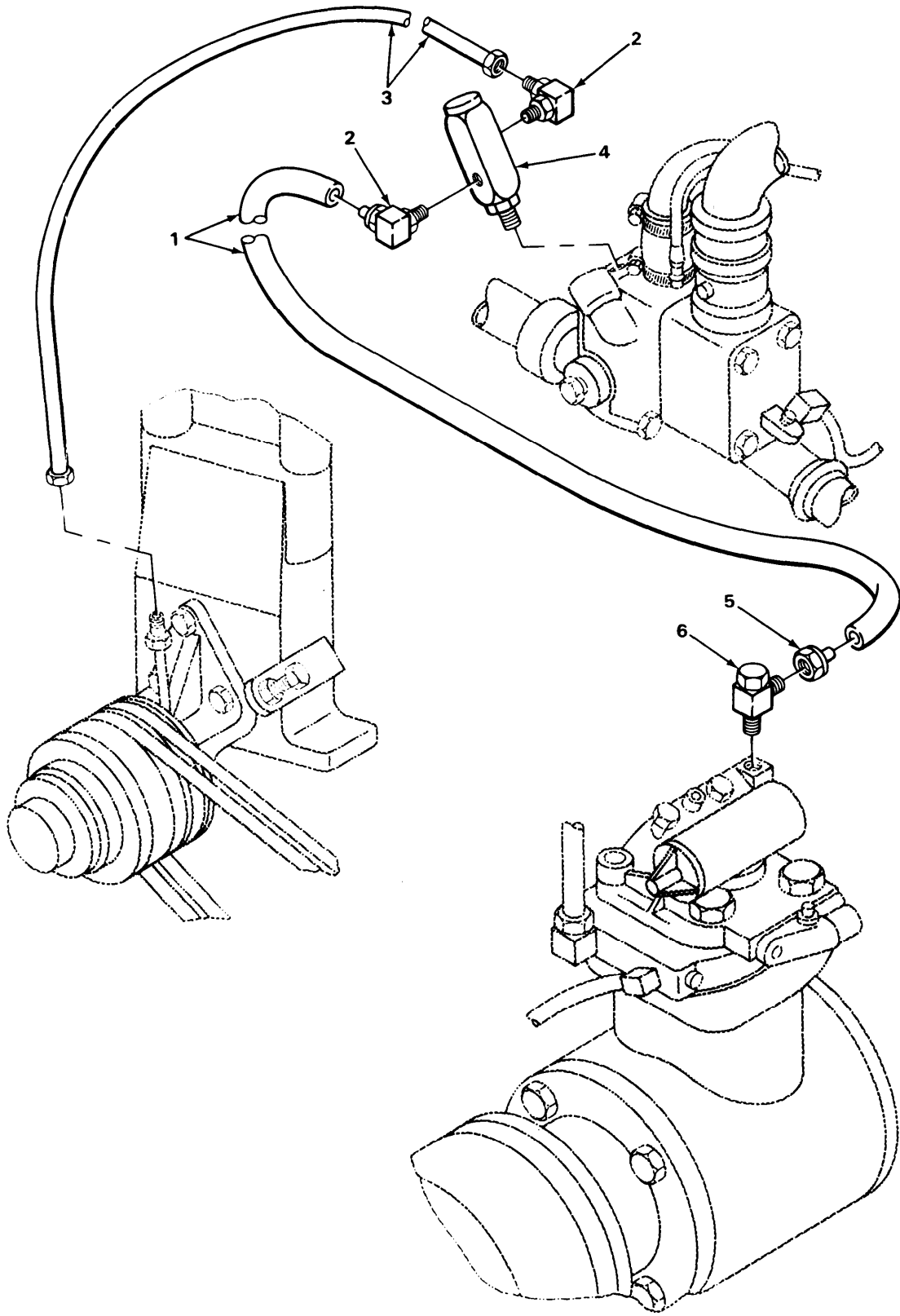

TA215399

FIGURE 29. FAN CLUTCH ACTUATOR ASSEMBLY (MODELS M915, M916, M917, M918 AND M920).

| SECTION II | | TM9-2320-273-24P | | | |
|---|----------|------------------|--------------|--|-----|
| (1) | (2) | (3) | (4) | (5) | (6) |
| ITEM NO | SMR CODE | FSCM | PART NUMBER | DESCRIPTION AND USABLE ON CODE (UOC) | QTY |
| GROUP:0507 AUXILIARY COOLING | | | | | |
| FIGURE 29. FAN CLUTCH ACTUATOR ASSEMBLY (MODELS M915, M916, M917, M918 AND M920). | | | | | |
| 1 | PAOZZ | 85757 | 1203-43503 | TUBING,METALLIC UOC:U21,U22,U23,U24,U26 | 1 |
| 2 | PAOZZ | 81343 | 4-2 120202BA | ELBOW UOC:U21,U22,U23,U24,U26 | 2 |
| 3 | PAOZZ | 34623 | M/357-20118 | TUBING,NONMETALLIC UOC:U21,U22,U23,U24,U26 | 1 |
| 4 | PAOZZ | 21102 | CAS190 | ACTUATOR,FAN,CLUTCH UOC:U21,U22,U23,U24,U26 | 1 |
| 5 | PAOZZ | 79470 | 1466X4 | ADAPTER,STRAIGHT,PI UOC:U21,U22,U23,U24,U26 | 1 |
| 6 | PAOZZ | 79470 | 1471X4 | TEE UOC:U21,U22,U23,U24,U26 | 1 |
| END OF FIGURE | | | | | |

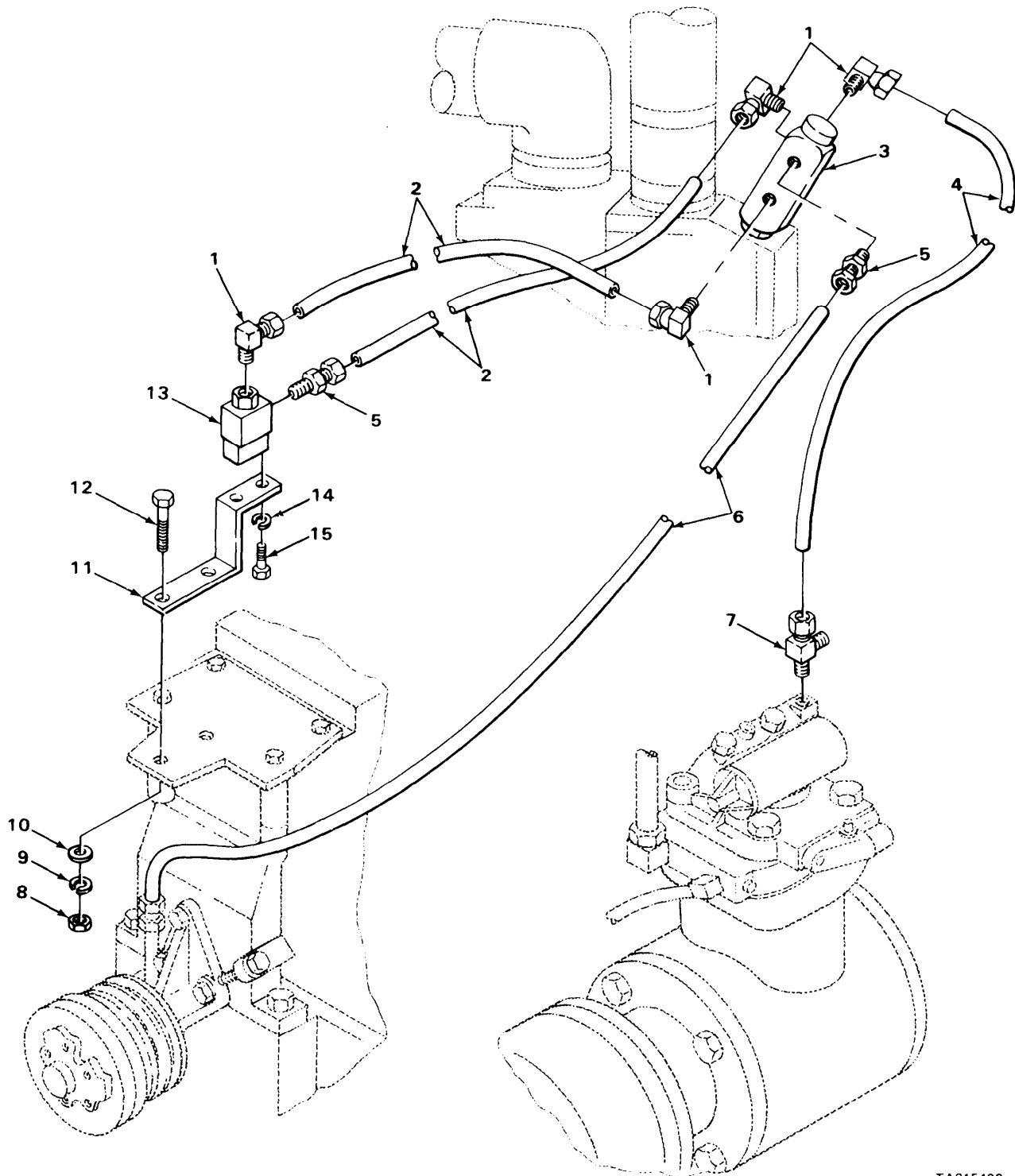

TA215400

FIGURE 30. FAN CLUTCH ACTUATOR ASSEMBLY (MODEL M919).

| SECTION II (1) ITEM NO | (2) SMR CODE | (3) FSCM | TM9-2320-273-24P (4) PART NUMBER | (5) DESCRIPTION AND USABLE ON CODE (UOC) | (6) QTY |
|---|--------------------|-------------|---|---|------------|
| GROUP:0507 AUXILIARY COOLING | | | | | |
| FIGURE 30. FAN CLUTCH ACTUATOR ASSEMBLY (MODEL M919). | | | | | |
| 1 | PAOZZ | 79470 | 1469X4 | ELBOW UOC:U25 | 4 |
| 2 | PCOZZ | 85757 | 4246-0410 | HOSE, NONMETALLIC UOC:U25 | 2 |
| 3 | PAOZZ | 21102 | CA0190 | ACTUATOR, CLUTCH FA UOC:U25 | 1 |
| 4 | PAOZZ | 85757 | 1203-43503 | TUBING, NONMETALLIC | 1 |
| 5 | PAOZZ | 79470 | 1468X4 | ADAPTER, STRAIGHT, PI MALE UOC:U25 | 2 |
| 6 | PAOZZ | 34623 | M/357-20118 | TUBING, NONMETALLIC UOC:U25 | 1 |
| 7 | PAOZZ | 79470 | 1471X4 | TEE UOC:U25 | 1 |
| 8 | PAOZZ | 96906 | MS51967-14 | NUT, PLAIN, HEXAGON UOC:U25 | 2 |
| 9 | PAOZZ | 96906 | MS35338-67 | WASHER, LOCK UOC:U22, U23, U24, U25, U26 | 2 |
| 10 | PAOZZ | 24617 | 9421275 | WASHER, FLAT UOC:U25 | 1 |
| 11 | PFOZZ | 34623 | M-B378-20007 | BRACKET, DOUBLE ANGL UOC:U25 | 1 |
| 12 | PAOZZ | 96906 | MS18154-113 | SCREW, CAP, HEXAGON UOC:U25 | 2 |
| 13 | PAOZZ | 73212 | 3X21 | VALVE, SOLENOID OVERRIDE UOC:U25 | 1 |
| 14 | PAOZZ | 96906 | MS35338-42 | WASHER, LOCK UOC:U25 | 2 |
| 15 | PAOZZ | 13799 | 110775 | SCREW, MACHINE UOC:U25 | 2 |
| END OF FIGURE | | | | | |

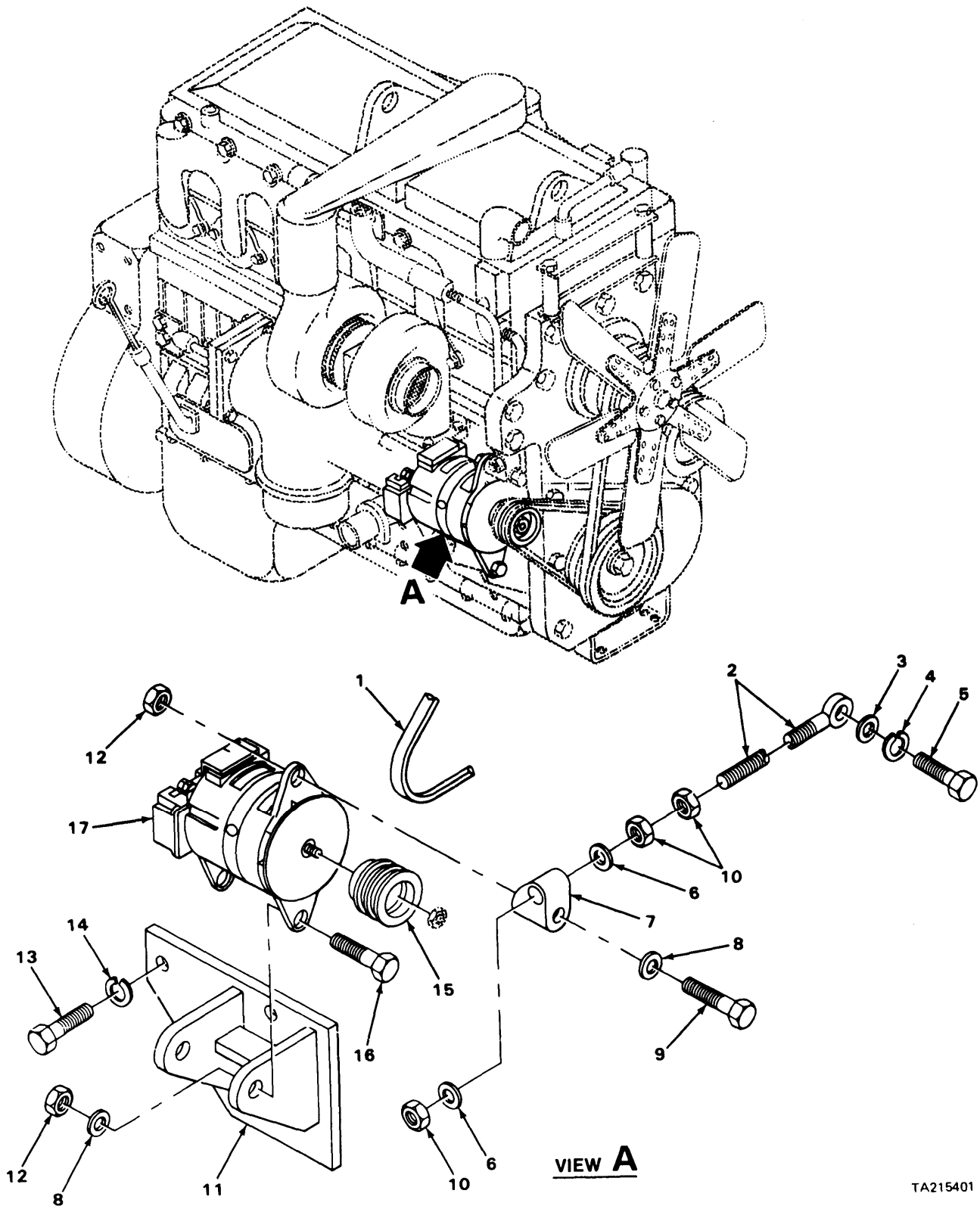

TA215401

FIGURE 31. GENERATOR AND RELATED PARTS.

17 32
18 33

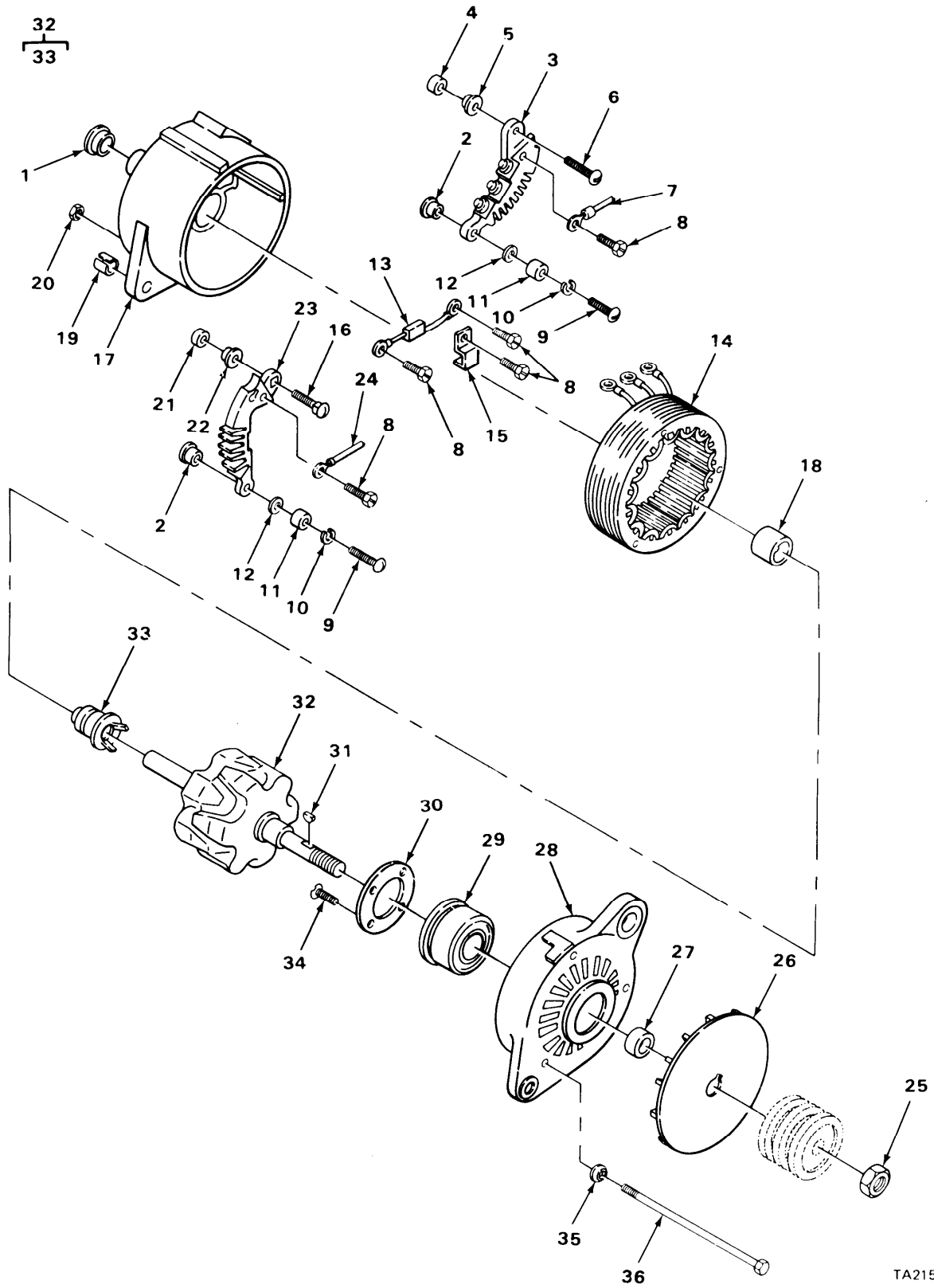

TA215403

FIGURE 32. GENERATOR, EXPLODED VIEW.

| SECTION II (1) ITEM NO | (2) SMR CODE | (3) FSCM | TM9-2320-273-24P (4) PART NUMBER | (5) DESCRIPTION AND USABLE ON CODE (UOC) | (6) QTY |
|--------------------------------------|--------------------|-------------|---|---|------------|
| GROUP:0601 GENERATOR, ALTERNATOR | | | | | |
| FIGURE 32. GENERATOR, EXPLODED VIEW. | | | | | |
| 1 | PAFZZ | 24975 | 78990 | .CAP,PROTECTIVE,DUST | 1 |
| 2 | PAFZZ | 24975 | 73547 | .BUSHING,SLEEVE | 2 |
| 3 | PAFZZ | 35510 | 71181 | .REC.HEATSINK NEG | 1 |
| 4 | PAFZZ | 24975 | 79070 | .BUSHING,SLEEVE | 1 |
| 5 | PAFZZ | 35510 | 73545 | .INSULATOR,BUSHING | 1 |
| 6 | PAFZZ | 35510 | 78993 | .SCREW | |
| 7 | PAFZZ | 35510 | 79028 | .LEAD,IGNITION,ENGIN | 1 |
| 8 | PAFZZ | 35510 | 73543 | .SCREW,TAPPING,THREA | 5 |
| 9 | PFFZZ | 34623 | 5550509 | .SCREW,MACHINE | 2 |
| 10 | PAFZZ | 35510 | 2434 | .WASHER,LOCK | 2 |
| 11 | PAFZZ | 19315 | 19128 | .WASHER,FLAT | 2 |
| 12 | PAFZZ | 35510 | 13657 | .WASHER,FLAT | 2 |
| 13 | PAFZZ | 35510 | 96545 | .CAPACITOR ASSEMBLY | 1 |
| 14 | PAFZZ | 35510 | 77303 | .STATOR,ENGINE GENER | 1 |
| 15 | PAFZZ | 35510 | 73760 | .CLAMP,ANGLE | 1 |
| 16 | PAFZZ | 35510 | 78997 | .BOLT,SQUARE NECK | 1 |
| 17 | PAFFF | 35510 | 79022 | .HOUSING,SLIP RING,A | 1 |
| 18 | PAFZZ | 60380 | DB-50426 | .BEARING,ROLLER,NEED | 1 |
| 19 | PAFZZ | 24975 | 77916 | .BUSHING,SLEEVE | 1 |
| 20 | PAFZZ | 35510 | 26175 | .NUT,HEXAGON | 3 |
| 21 | PAFZZ | 24975 | 79071 | .BUSHING,SLEEVE | 1 |
| 22 | PAFZZ | 35510 | 73546 | .INSULATOR,BUSHING | 1 |
| 23 | PAFZZ | 35510 | 71180 | .REC.HEATSINK POS | 1 |
| 24 | PAFZZ | 35510 | 79029 | .LEAD,ELECTRICAL | 1 |
| 25 | PAOZZ | 35510 | 76985 | .NUT,HEXAGON | 1 |
| 26 | PAFZZ | 35510 | 79035 | .HOLDER ASSEMBLY,FAN | 1 |
| 27 | PAFZZ | 35510 | 59225 | .WASHER,KEYWAY | 1 |
| 28 | PAFZZ | 35510 | 78983 | .HOUSING,ALTERNATOR | 1 |
| 29 | PAFZZ | 21335 | W205PPF S50191 | .BEARING,BALL,ANNULA | 1 |
| 30 | PAFZZ | 35510 | 59234 | .PLATE,RETAINING,BEA | 1 |
| 31 | PAOZZ | 35510 | 06399 | .KEY,MACHINE | 1 |
| 32 | PAFFF | 35510 | 79045 | .ROTOR,GENERATOR | 1 |
| 33 | PAFZZ | 35510 | 71189 | .RING ASSEMBLY,ELECT | 1 |
| 34 | PBFZZ | 35510 | 58754 | .SCREW,MACHINE | 4 |
| 35 | PAFZZ | 35510 | 75451 | .WASHER,SPRING TENSI | 3 |
| 36 | PAFZZ | 35510 | 78991 | .SCREW,CAP,HEXAGON | 3 |

END OF FIGURE

22
23 AND 24

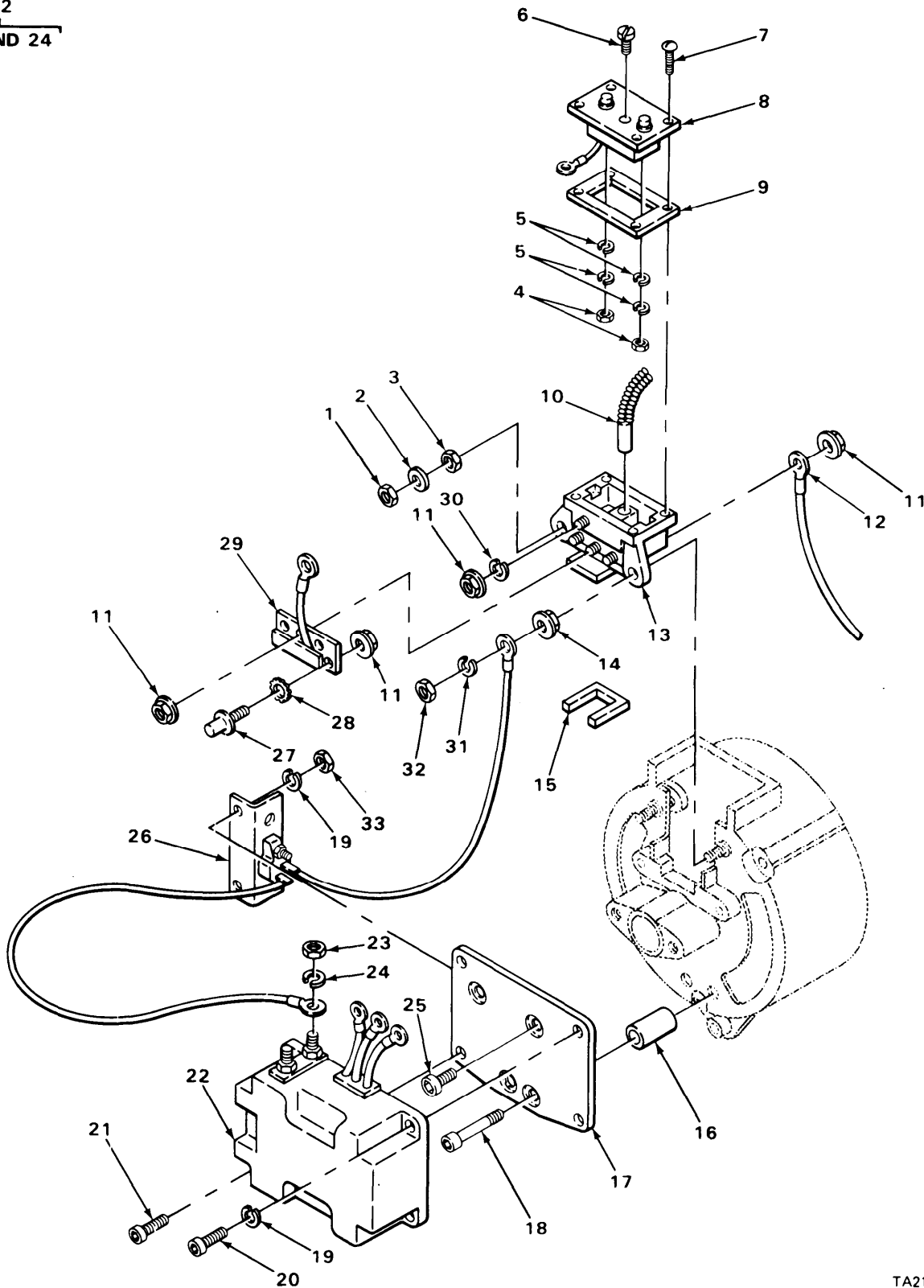

FIGURE 33. REGULATOR AND TRANSFORMER.

| SECTION II (1) ITEM NO | (2) SMR CODE | (3) FSCM | TM9-2320-273-24P (4) PART NUMBER | (5) DESCRIPTION AND USABLE ON CODE (UOC) | (6) QTY |
|--------------------------------------|--------------------|-------------|---|---|------------|
| GROUP:0601 GENERTOR,ALTERNATOR | | | | | |
| FIGURE 33. REGULATOR AND TRANSFORMER | | | | | |
| 1 | PBFZZ | 35510 | 79006 | .NUT,PLAIN,HEXAGON | 1 |
| 2 | PAFZZ | 35510 | 62394 | .WASHER,FLAT | 1 |
| 3 | PAFZZ | 35510 | 79017 | .NUT,PLAIN,HEXAGON | 1 |
| 4 | PBFZZ | 34623 | MA217-21012 | .NUT,PLAIN,HEXAGON | 2 |
| 5 | PPAFZZ | 35510 | 74133 | .WASHER,LOCK | 2 |
| 6 | PAFZZ | 35510 | 77976 | .BUTON,PLUG | 1 |
| UOC:U22,U23,U24,U25,U26 | | | | | |
| 7 | PAFZZ | 35510 | 79043 | .SCREW,MACHINE | 4 |
| 8 | PAFZZ | 35510 | 79000 | .REGULATOR,ENGINE GE | 1 |
| 9 | PAFZZ | 35510 | A0420 97706 | .GASKET | 1 |
| 10 | PAFZZ | 35510 | A010077650 | .BRUSH,ELECTRICAL CO | 2 |
| 11 | PAFZZ | 35510 | 79024 | .NUT | 3 |
| 12 | PAFZZ | 96906 | MS20659-105 | .TERMINAL,LUG | 3 |
| 13 | PAFZZ | 34623 | MA207-21180 | .HOLDER ASSEMBLY,ALT | 1 |
| 14 | PAFZZ | 35510 | 73009 | .NUT TERMINAL | 1 |
| 15 | PAFZZ | 35510 | 79031 | .GASKET | 1 |
| 16 | PAFZZ | 35510 | 97309 | .SPACER,SLEEVE | 2 |
| 17 | PFFZZ | 35510 | 97231 | .PLATE,MOUNTING,TRAN | 1 |
| UOC:U22,U23,U24,U26 | | | | | |
| 18 | PAFZZ | 35510 | 97827 | .SCREW,CAP,HEXAGON | 2 |
| 19 | PAFZZ | 24975 | 02523 | .WASHER,LOCK | 4 |
| 20 | PAFZZ | 35510 | 97253 | .SCREW,SELF-LOCKING | 2 |
| 21 | PAFZZ | 35510 | 60023 | .SCREW | 2 |
| 22 | PAFFF | 24975 | 5114TB | .TRANSFORMER-RECTIFI | 1 |
| 23 | PAOZZ | 24975 | 02771 | .NUT,PLAIN,HEXAGON | 2 |
| 24 | PAFZZ | 24975 | 02523 | .WASHER,LOCK | 2 |
| 25 | PAFZZ | 35510 | 97252 | .SCREW,CAP,SOCKET | 2 |
| UOC:U22,U23,U24,U25,U26 | | | | | |
| 26 | PAFZZ | 24975 | 1026EA | .CIRCUIT BREAKER KIT | 1 |
| 27 | PBFZZ | 35510 | 79036 | .SCREW | 1 |
| UOC:U22,U23,U24,U25,U26 | | | | | |
| 28 | PAFZZ | 35510 | 29968 | .WASHER,LOCK | 1 |
| 29 | PAFZZ | 35510 | 79027 | .SEMICONDUCTOR DEVIC | 1 |
| 30 | PAFZZ | 35510 | 2434 | .WASHER,LOCK | 1 |
| 31 | PAOZZ | 35510 | 03231 | .WASHER,LOCK | 1 |
| 32 | PAOZZ | 24975 | 02364 | .NUT,HEX | 1 |
| 33 | PAOZZ | 24975 | 02771 | .NUT,PLAIN,HEXAGON | 2 |

END OF FIGURE

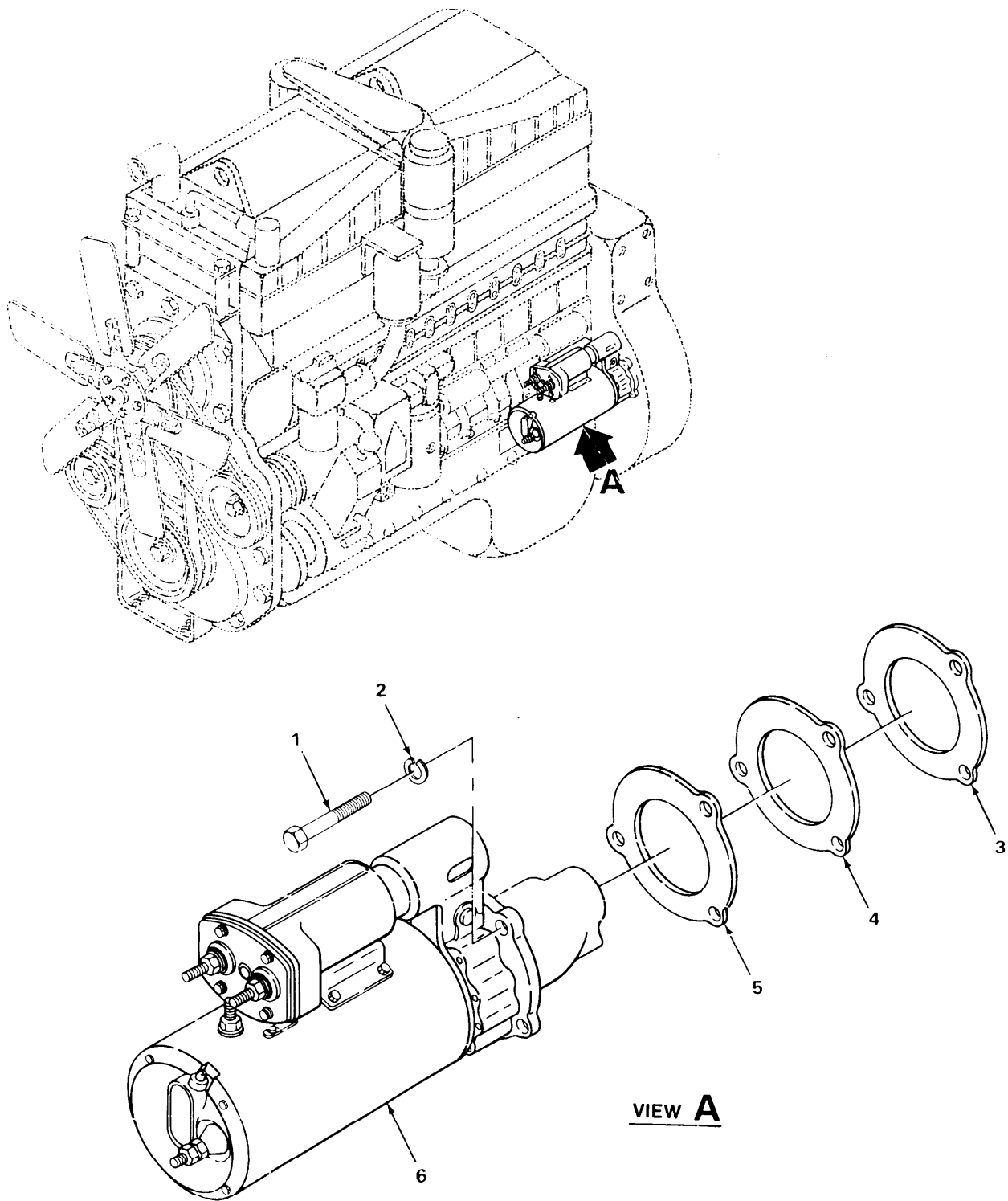
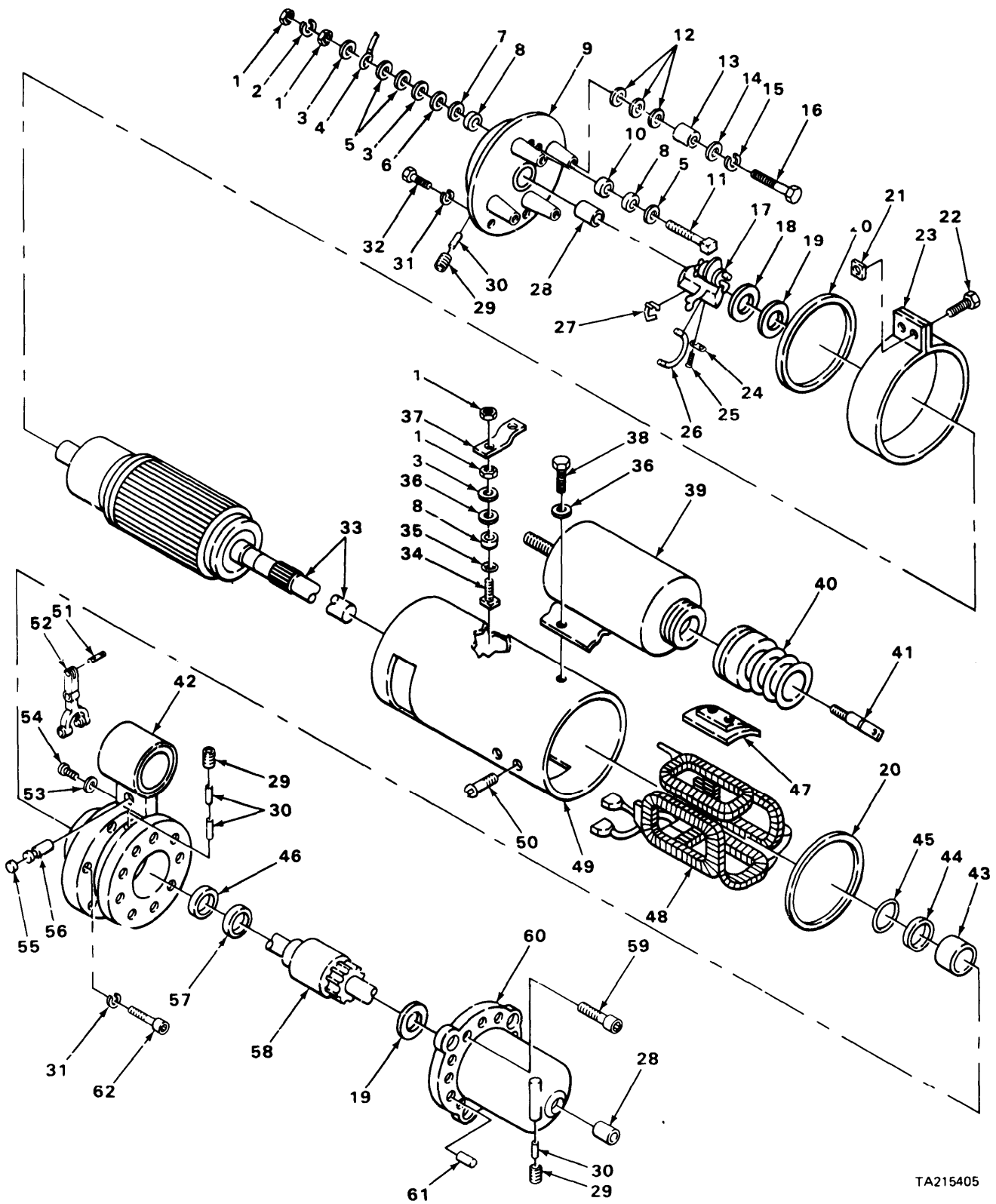

FIGURE 34. STARTER MOTOR ATTACHING HARDWARE.

| SECTION II | | | | TM9-2320-273-24P | | |
|------------|-------|-------|------------|---|--|-----|
| (1) | (2) | (3) | (4) | (5) | | (6) |
| ITEM | SMR | FSCM | PART | DESCRIPTION AND USABLE ON CODE (UOC) | | QTY |
| NO | CODE | | NUMBER | | | |
| | | | | GROUP:0603 STARTING MOTOR | | |
| | | | | FIGURE 34. STARTER MOTOR ATTACHING HARDWARE. | | |
| 1 | PAOZZ | 34623 | MB25-20026 | BOLT, MACHINE | | 3 |
| 2 | PFOZZ | 24617 | 9429691 | WASHER, LOCK | | 3 |
| 3 | PAOZZ | 19207 | 11664480 | GASKET | | 1 |
| 4 | PFOZZ | 34623 | 11664432 | SPACER, RING | | 1 |
| 5 | PAOZZ | 19207 | 11664431 | GASKET | | 1 |
| 6 | PAOFF | 35510 | M001094125 | STARTING, ENGINE, ELEC | | 1 |
| | | | | END OF FIGURE | | |



TA215405

FIGURE 35. STARTER MOTOR.

| SECTION II (1) ITEM NO | (2) SMR CODE | (3) FSCM | TM9-2320-273-24P (4) PART NUMBER | (5) DESCRIPTION AND USABLE ON CODE (UOC) | (6) QTY |
|---------------------------------|--------------------|-------------|---|---|------------|
| GROUP:0603 STARTING MOTOR | | | | | |
| FIGURE 35. STARTER MOTOR. | | | | | |
| 1 | PAFZZ | 35510 | 73450 | .NUT,PLAIN,HEXAGON UOC:U22,U23,U24,U25,U26 | 4 |
| 2 | PAFZZ | 96906 | MS35338-47 | .WASHER,LOCK | 1 |
| 3 | PAFZZ | 35510 | 3249 | .WASHER,FLAT | 3 |
| 4 | PAFZZ | 35510 | 78882 | .CABLE ASSEMBLY,SPEC | 1 |
| 5 | PAFZZ | 35510 | 75777 | .WASHER,SPRING TENSI | 2 |
| 6 | PAFZZ | 35510 | 75784 | .INSULATOR, .WASHER UOC:U22,U23,U24,U25,U26 | 1 |
| 7 | PAFZZ | 35510 | 73447 | .WASHER,FLAT | 1 |
| 8 | PAFZZ | 24975 | 75783 | .INSULATOR,BUSHING | 3 |
| 9 | PAFZZ | 35510 | 73579 | .HOUSING,COMMUTATOR | 1 |
| 10 | PAFZZ | 35510 | 73575 | .GASKET | 1 |
| 11 | PAFZZ | 24975 | 55272 | .JUMPER ASSEMBLY | 1 |
| 12 | PAFZZ | 35510 | 52722 | .WASHER,FLAT | 12 |
| 13 | PAFZZ | 35510 | 38426 | .INSULATOR,BUSHING | 4 |
| 14 | PAFZZ | 83298 | 19128 | .WASHER,FLAT | 4 |
| 15 | PAFZZ | 35510 | 7434 | .WASHER,LOCK | 4 |
| 16 | PAFZZ | 35510 | 57035 | .SCREW,TAPPING,THREA | 4 |
| 17 | PAFZZ | 35510 | 79140 | .JUMPER,STARTING MOT | 1 |
| 18 | PAFZZ | 24975 | 71046 | .WASHER,FLAT | 1 |
| 19 | PAFZZ | 24975 | 71045 | .WASHER,FLAT | 2 |
| 20 | PCFZZ | 24975 | 71040 | .PACKING,PREFORMED | 2 |
| 21 | PAFZZ | 35510 | 5955 | .NUT,PLAIN,SQUARE | 2 |
| 22 | PAFZZ | 35510 | 3966 | .SCREW,MACHINE | 2 |
| 23 | PAFZZ | 35510 | 74987 | .COVER,ACCESS | 1 |
| 24 | PAFZZ | 35510 | 54387 | .PLATE,LOCK,BRUSH HO | 4 |
| 25 | PAFZZ | 96906 | MS35206-243 | .SCREW,MACHINE | 8 |
| 26 | PAFZZ | 35510 | 52720 | .HOLDER ASSEMBLY,ELE | 8 |
| 27 | PAFZZ | 34623 | MA35-21072 | .BRUSH SET,ELECTRICA | 8 |
| 28 | PAFZZ | 35510 | 38401 | .BUSHING,SLEEVE | 2 |
| 29 | PAFZZ | 21450 | 444688 | .PLUG,PIPE | 3 |
| 30 | PAFZZ | 35510 | 38406 | .WICK | 4 |
| 31 | PAFZZ | 35510 | 2523 | .WASHER,LOCK | 5 |
| 32 | PAFZZ | 96906 | MS90725-6 | .SCREW,CAP,HEXAGON | 4 |
| 33 | PAFZZ | 24975 | 79390 | .ARMATURE ASSEMBLY | 1 |
| 34 | PAFZZ | 24975 | 79413 | .TERMINAL,STUD | 1 |
| 35 | PAFZZ | 24975 | 79337 | .INSULATOR,PLATE | 1 |
| 36 | PAFZZ | 24975 | 79138 | .INSULATOR,BUSHING | 1 |
| 37 | PAFZZ | 35510 | 78138 | .JUMPER,STARTING MOT | 1 |
| 38 | PAFZZ | 24975 | 73503 | .SCREW | 2 |
| 39 | PAFZZ | 35510 | 77452 | .SWITCH ASSEMBLY | 1 |
| 40 | PCFZZ | 24975 | 71163 | .BOOT,DUST AND MOIST | 1 |
| 41 | PAFZZ | 35510 | M027077493 | .SCREW,EYE | 1 |
| 42 | PBFZZ | 35510 | 78099 | .HOUSING,SHIFT,DRIVE | 1 |
| 43 | PAFZZ | 35510 | 73644 | .BUSHING,SLEEVE | 1 |
| 44 | PAFZZ | 35510 | 97800 | .BEARING, .WASHER,THRU PART OF KIT P/N 50059 | 1 |
| 45 | PAFZZ | 24975 | 97799 | .SEAL,PLAIN ENCASED PART OF KIT P/N | 1 |

| SECTION II | | TM9-2320-273-24P | | | |
|------------|-------|------------------|-------------|--------------------------------------|-----|
| (1) | (2) | (3) | (4) | (5) | (6) |
| ITEM | SMR | FSCM | PART | | |
| NO | CODE | | NUMBER | DESCRIPTION AND USABLE ON CODE (UOC) | QTY |
| | | | | 50059 | |
| 46 | PAFZZ | 35510 | 73498 | .SEAL,PLAIN PART OF KIT P/N 50059 | 1 |
| 47 | PAFZZ | 24975 | 79123 | .POLE PIECE | 4 |
| 48 | PAFZZ | 24975 | 79388 | .ASSY,COIL AND JUMPE | 1 |
| 49 | XAFZZ | 24975 | 79121 | .RING,FIELD STARTER MOTOR NHA | 1 |
| | | | | 35510M001094125 | |
| 50 | PAFZZ | 35510 | 7092 | .SCREW | 8 |
| 51 | PAFZZ | 24975 | 73515 | .PIN | 1 |
| 52 | PBFZZ | 35510 | 75008 | .ARM ASSEMBLY | 1 |
| 53 | PAFZZ | 35510 | 36900 | .WASHER | 1 |
| 54 | PAFZZ | 80205 | NAS1351-3-6 | .SCREW,CAP,HEXAGON | 1 |
| 55 | PCFZZ | 35510 | 71038 | .PACKING,PREFORMED | 1 |
| 56 | PAFZZ | 35510 | 73587 | .PIN,SHOULDER,HEADLE | 1 |
| | | | | UOC:U22,U23,U24,U25,U26 | |
| 57 | PAFZZ | 35510 | 71164 | .WASHER,FLAT | 1 |
| 58 | PAFZZ | 35510 | 71157 | .DRIVE,ENGINE,ELECTR | 1 |
| 59 | PAFZZ | 35510 | 73502 | .SCREW,CAP,SOCKET | 6 |
| 60 | PBFZZ | 24975 | 78136 | .HOUSING,NOSE | 1 |
| 61 | PAFZZ | 35510 | 73571 | .PLUG,PROTECTIVE,DUS | 6 |
| | | | | UOC:U22,U23,U24,U25,U26 | |
| 62 | PAFZZ | 35510 | 31757 | .SCREW,CAP,SOCKET | 5 |

END OF FIGURE

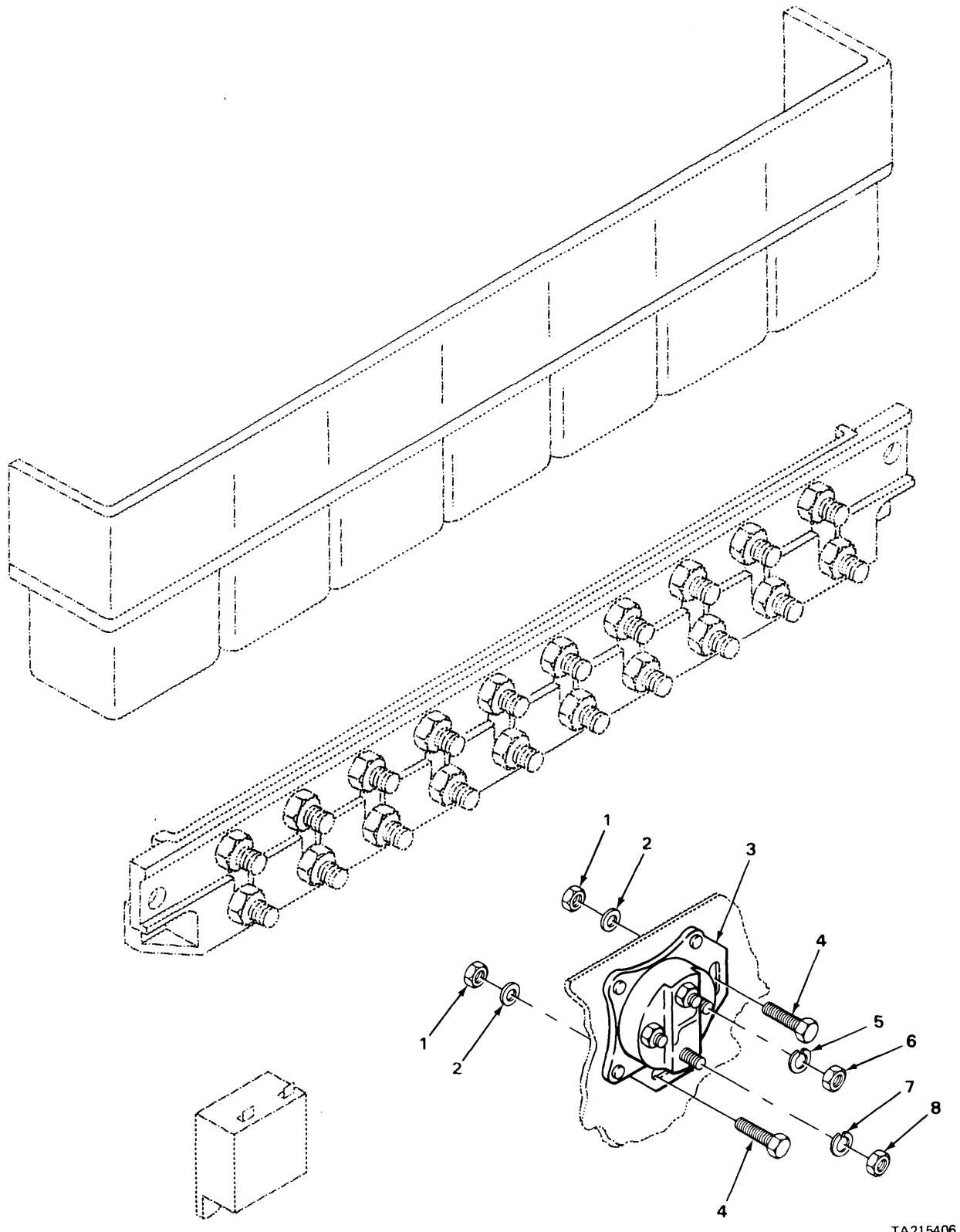

TA215406

FIGURE 36. MAGNETIC STARTER SWITCH.

| SECTION II | | TM9-2320-273-24P | | | |
|------------|-------|------------------|-------------|--------------------------------------|-----|
| (1) | (2) | (3) | (4) | (5) | (6) |
| ITEM | SMR | | PART | | |
| NO | CODE | FSCM | NUMBER | DESCRIPTION AND USABLE ON CODE (UOC) | QTY |
| | | | | GROUP:0603 STARTING MOTOR | |
| | | | | FIGURE 36. MAGNETIC STARTER SWITCH. | |
| 1 | PAOZZ | 21450 | 131245 | NUT, SELF-LOCKING | 2 |
| 2 | PAOZZ | 24617 | 2436161 | WASHER, FLAT | 2 |
| 3 | PAOZZ | 68505 | SAZ 4201BR | RELAY-SOLDENOID, ENGI | 1 |
| 4 | PAOZZ | 24617 | 9419002 | SCREW, CAP, HEXAGON | 2 |
| 5 | PAOZZ | 34623 | 5962516 | WASHER, LOCK | 2 |
| 6 | PAOZZ | 96906 | MS51967-5 | NUT, PLAIN, HEXAGON | 2 |
| 7 | PAOZZ | 34623 | 5962514 | WASHER, LOCK | 2 |
| 8 | PAOZZ | 96906 | MS35650-302 | NUT, PLAIN, HEXAGON | 2 |
| | | | | END OF FIGURE | |

6
7 AND 8

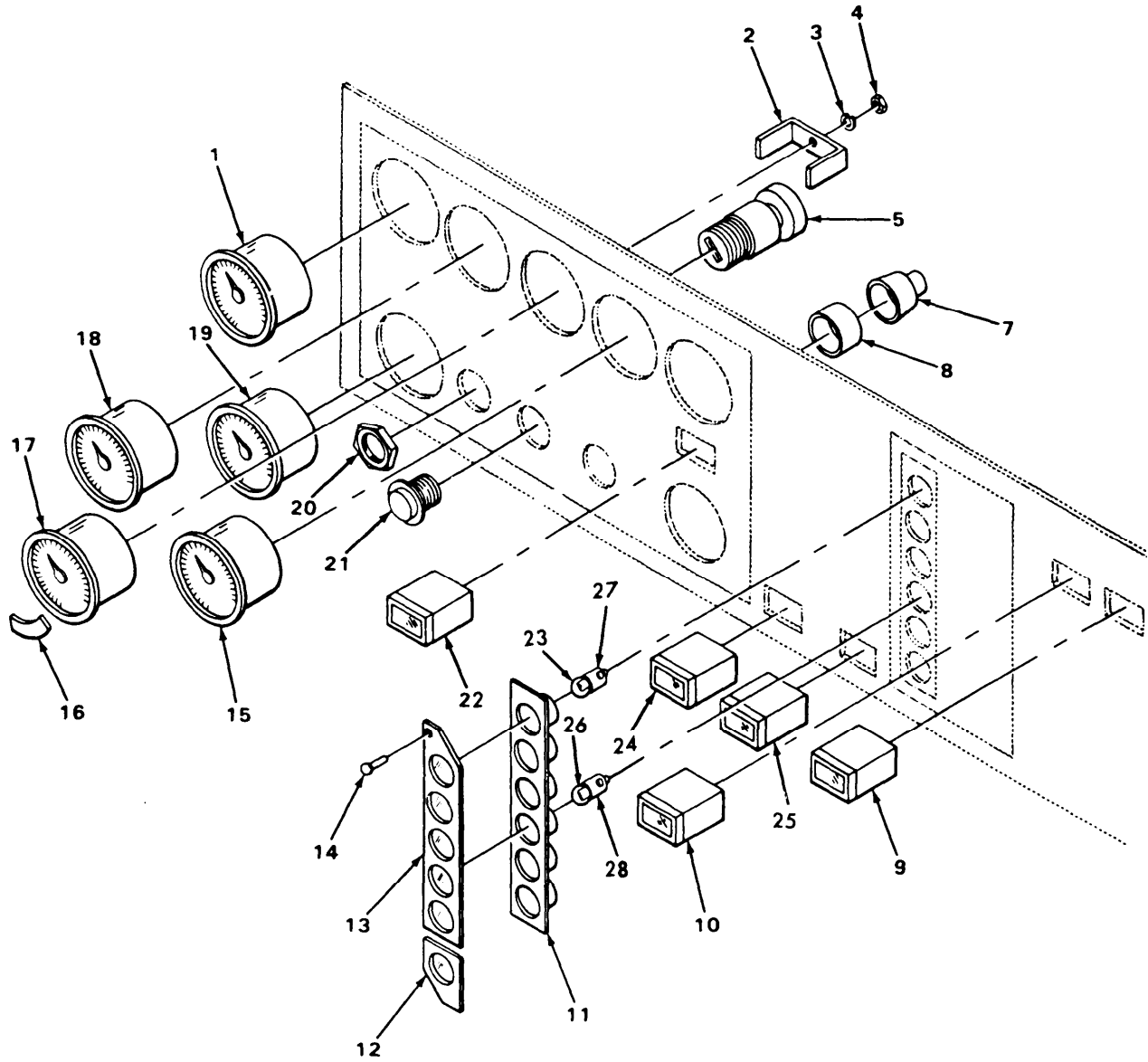

TA215407

FIGURE 37. GAGES.

| SECTION II (1) ITEM NO | (2) SMR CODE | (3) FSCM | TM9-2320-273-24P (4) PART NUMBER | (5) DESCRIPTION AND USABLE ON CODE (UOC) | (6) QTY |
|---|--------------------|-------------|---|--|------------|
| GROUP:0607 INSTRUMENT OR CONTROL PANEL | | | | | |
| FIGURE 37. GAGES. | | | | | |
| 1 | PAOZZ | 95879 | 284-M | INDICATOR,LIQUID QU | 1 |
| 2 | PAOZZ | 98738 | 824936-14 | BRACKET,DOUBLE ANGL | 5 |
| 3 | PAOZZ | 34623 | 5962514 | WASHER,LOCK | 10 |
| 4 | PAOZZ | 96906 | MS35650-302 | NUT,PLAIN,HEXAGON | 10 |
| 5 | PAOZZ | 77236 | 31-164 | SWITCH, ELECTRICAL (NOTE: ORDER LOCK CYLINDER WITH KEY NSN 2540-01- 155-3601 ORDER KEY BLAMKS NSN 5340-00-357-9269) | 1 |
| 6 | PAOOO | 98738 | 206836 | SOCKET,PLUG-IN ELEC | 1 |
| 7 | PAOZZ | 10966 | 206836 | .DIAPHRAGM,PRESSURE | 1 |
| 8 | PAOZZ | 10966 | LU-27031 | .SHELL,ELECTRICAL CO | 1 |
| 9 | PAOZZ | 91802 | 2410A71 | LIGHT,INDICATOR WASHER | 1 |
| 10 | PAOZZ | 91802 | 2410A70 | LIGHT,INDICATOR WIPER | 1 |
| 11 | PAOZZ | 34623 | 5990382 | TUBE ASSEMBLY | 1 |
| 12 | PAOZZ | 34623 | MB190-20000 | LENS,LIGHT | 1 |
| 13 | PAOZZ | 34623 | MB190-20001 | LENS,LIGHT | 1 |
| 14 | PBOZZ | 05693 | SSP-62 | RIVET,BLIND | 2 |
| 15 | PAOZZ | 98738 | 460R | GAGE,PRESSURE,DIAL | 1 |
| 16 | PAOZZ | 34623 | MB162-20013 | OVERLAY GAGE | 1 |
| 17 | PAOZZ | 98738 | 465S | GAGE ASSY,OIL TEMP | 1 |
| 18 | PAOZZ | 98738 | 470M | VOLTIMETER | 1 |
| 19 | PAOZZ | 57733 | 284J | INDICATOR,TERMPERATU | 1 |
| 20 | PAOZZ | 77326 | 31-118-100 | NUT,PLAIN,SINGLE | 1 |
| 21 | PAOZZ | 13445 | 9095 | SWITCH,PUSH | 1 |
| 22 | PAOZZ | 91802 | 2410A75 | LIGHT,INDICATOR | 1 |
| 23 | PAOZZ | 08108 | 1895 | LAMP,INCANDESCENT | 13 |
| 24 | PAOZZ | 34623 | M-C191-20001 | LIGHT,INDICATOR | 1 |
| 25 | PAOZZ | 91802 | 2410-B-32 | LIGHT,INDICATOR | 1 |
| 26 | PAOZZ | 08108 | 256 | LAMP,INCANDESCENT | 1 |
| 27 | PAOZZ | 13445 | 2506 | SOCKET 2 WIRE | 1 |
| 28 | PAOZZ | 13445 | 2505 | SOCKET 1 WIRE | 1 |

END OF FIGURE

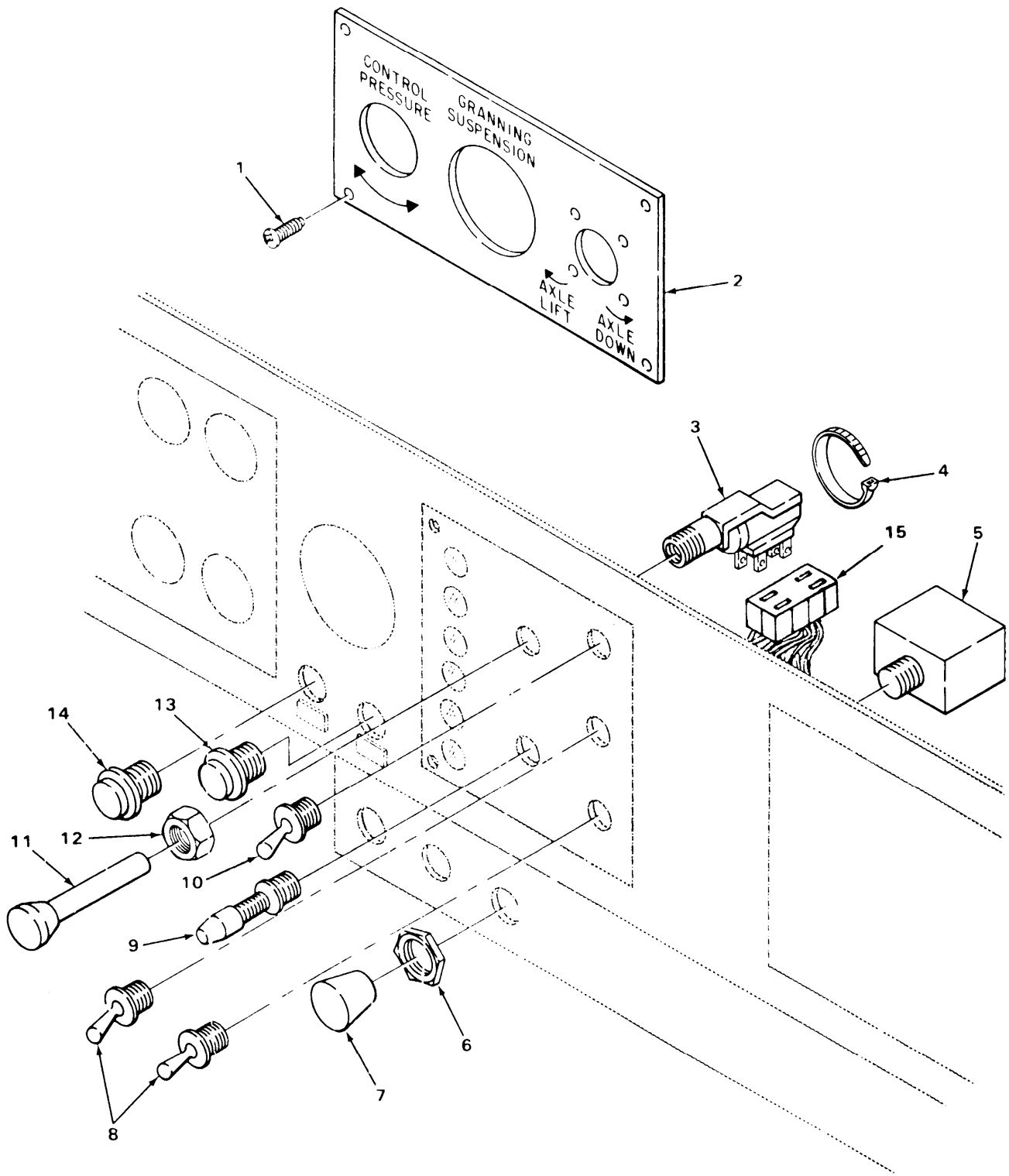

TA21540E

FIGURE 38. SWITCHES AND MAIN CONTROL PANEL.

| SECTION II | | TM9-2320-273-24P | | | |
|------------|----------|------------------|-------------|---|-----|
| (1) | (2) | (3) | (4) | (5) | (6) |
| ITEM NO | SMR CODE | FSCM | PART NUMBER | DESCRIPTION AND USABLE ON CODE (UOC) | QTY |
| | | | | GROUP:0607 INSTRUMENT OR CONTROL PANEL | |
| | | | | FIGURE 38. SWITCHES AND MAIN CONTROL PANEL. | |
| 1 | PFOZZ | 96906 | MS51861-45 | .SCREW,TAPPING,THREA UOC:U23,U25,U26 | 4 |
| 2 | XDOZZ | 34623 | 2190 | .CONTROL PANEL UOC:U23,U25,U26 | 1 |
| 3 | PAOZZ | 88690 | 14475-4 | SWITCH,ROTARY | 1 |
| 4 | PAOZZ | 96906 | MS3367-2-0 | STRAP,TIEDOWN,ELECT | 1 |
| 5 | PAOZZ | 21102 | HV25118 | SWITCH,ROTARY | 1 |
| 6 | PAOZZ | 34623 | 5950553 | NUT,PLAIN,HEXAGON | 1 |
| 7 | PAOZZ | 21102 | HV026970 | KNOB,SWITCH | 1 |
| 8 | PAOZZ | 96906 | MS35058-22 | SWITCH,TOGGLE UOC:U22,U26 | 2 |
| 9 | PFOZZ | 96906 | MS25127-E3 | SWITCH,TOGGLE BLACKOUT | 1 |
| 10 | PAOZZ | 75078 | 002957 | SWITCH,TOGGLE RETARDER | 1 |
| 11 | PAOZZ | 34623 | 990529 | CONTROL ROD | 1 |
| 12 | PAOZZ | 34623 | 997961 | LOCKNUT,ELECTRICAL | 1 |
| 13 | PAOZZ | 13445 | 9115 | SWITCH,PUSH | 1 |
| 14 | PAOZZ | 06991 | 309015 | SWITCH,PUSH | 1 |
| 15 | PAOZZ | 77060 | 2977224 | CONNECTOR BODY,PLUG | 1 |
| | | | | END OF FIGURE | |

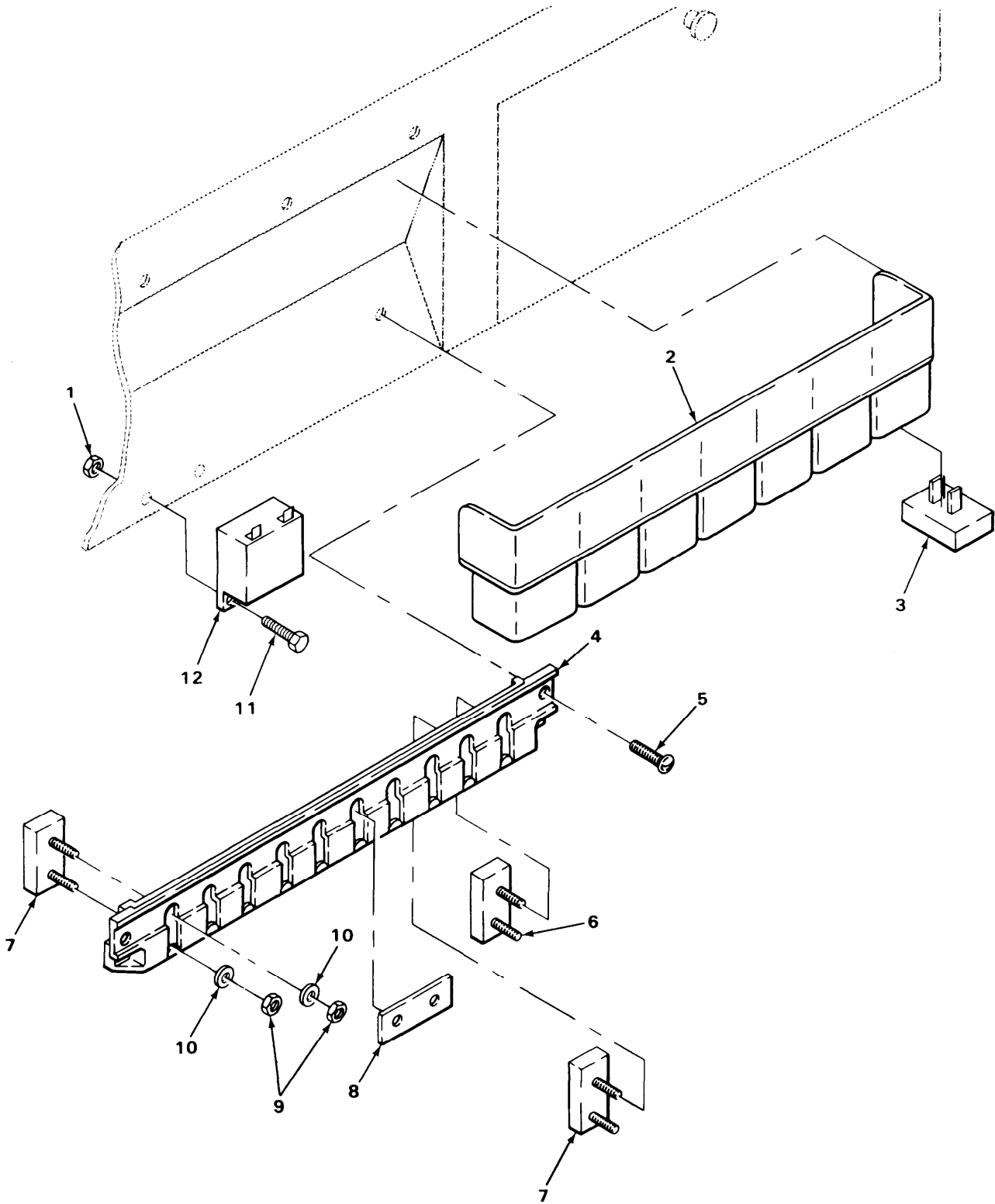

TA215409

FIGURE 39. CIRCUIT BREAKER.

| SECTION II | | TM9-2320-273-24P | | | |
|--|----------|------------------|----------------|---|-----|
| (1) | (2) | (3) | (4) | (5) | (6) |
| ITEM NO | SMR CODE | FSCM | PART NUMBER | DESCRIPTION AND USABLE ON CODE (UOC) | QTY |
| GROUP:0607 INSTRUMENT OR CONTROL PANEL | | | | | |
| FIGURE 39. CIRCUIT BREAKER. | | | | | |
| 1 | PAOZZ | 24617 | 271172 | NUT, SELF-LOCKING | 2 |
| 2 | PBOZZ | 34623 | 5991087 | CONNECTOR, RECEPTACL | 1 |
| 3 | PAOZZ | 53867 | 0-332-204-151 | RELAY, ELECTROMAGNET UOC: U23, U24, U25 | 2 |
| 3 | PAOZZ | 53867 | 0332-204-101 | RELAY, ELECTROMAGNET UOC: U21, U22, U26 | 7 |
| 4 | PAOZZ | 11873 | 5413-10 | BRACKET, PANEL MOUNT | 1 |
| 5 | PAOZZ | 34623 | G167084 | SCREW, MACHINE | 2 |
| 6 | PAOZZ | 11873 | 13730-3-S | SEMICONDUCTOR DEVIC | 1 |
| 7 | PAOZZ | 35683 | B1S302-00-3557 | CIRCUIT BREAKER UOC: U21 | 9 |
| 7 | PAOZZ | 35683 | B1S302-00-3557 | CIRCUIT BREAKER UOC: U22, U23, U24, U25, U26 | 10 |
| 8 | PAOZZ | 34623 | 5986444 | BUS, CONNECTOR | 1 |
| 9 | PAOZZ | 11873 | B 004-5247 | NUT, PLAIN, HEXAGON | 20 |
| 10 | PAOZZ | 11873 | 1119 | WASHER, FLAT | 20 |
| 11 | PAOZZ | 96906 | MS35206-280 | SCREW, MACHINE | 2 |
| 12 | PAOZZ | 13445 | 4099 | BUZZER, WARNING, LOW | 1 |
| END OF FIGURE | | | | | |

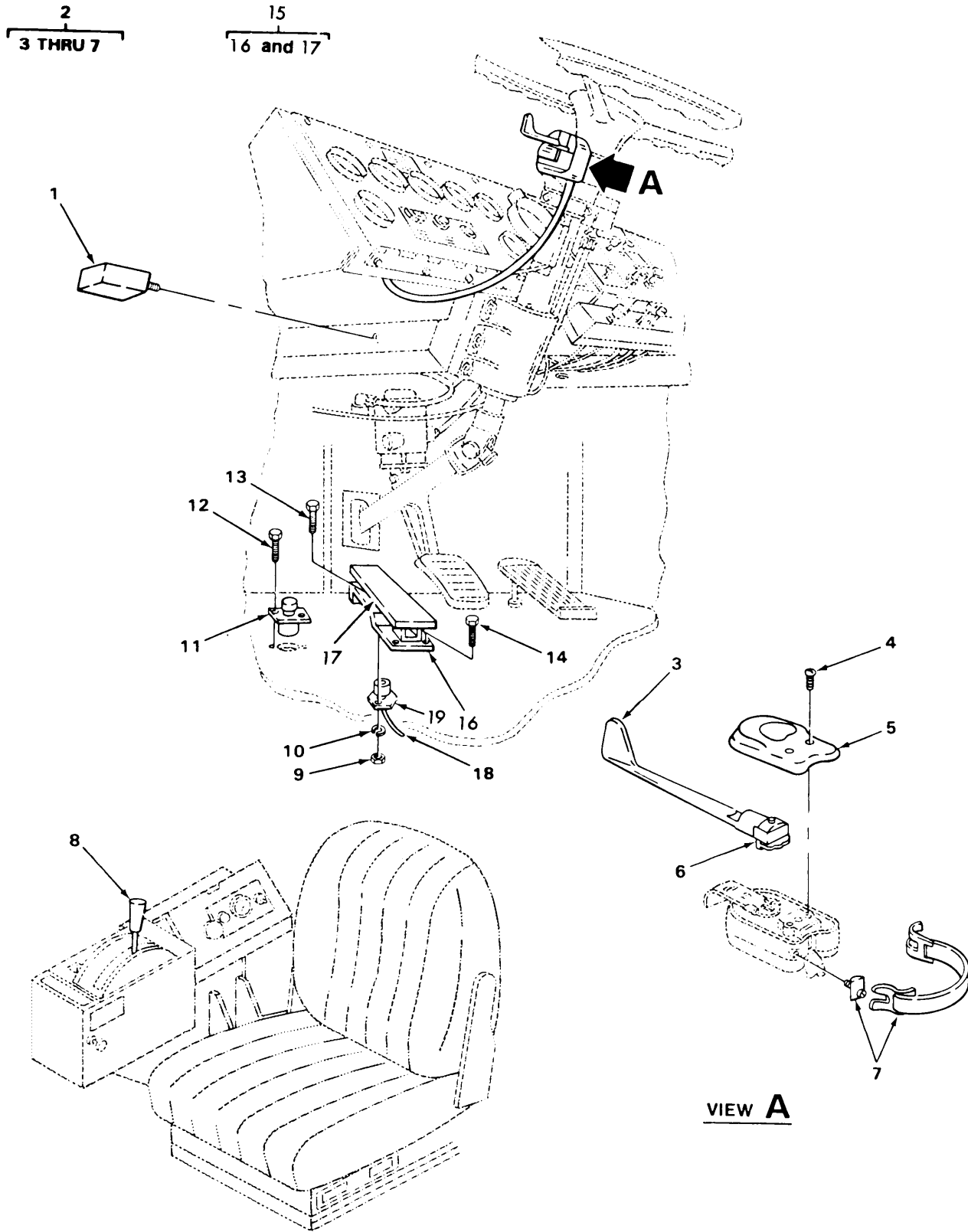

FIGURE 40. TURN SIGNAL.

| SECTION II (1) | SMR (2) | FSCM (3) | TM9-2320-273-24P PART NUMBER (4) | DESCRIPTION AND USABLE ON CODE (UOC) GROUP:0607 INSTRUMENT OR CONTROL PANEL FIGURE 40. TURN SIGNAL. (5) | (6) |
|-------------------|------------|-------------|---|---|-----|
| ITEM NO | CODE | FSCM | NUMBER | DESCRIPTION AND USABLE ON CODE (UOC) | QTY |
| 1 | PAOZZ | 03533 | A-105A-5 | FLASHER, THERMAL | 1 |
| 2 | PAOOO | 77977 | 900 | CONTROL, DIRECTIONAL | 1 |
| 3 | PBOZZ | 77977 | 7-107-70 | .HANDLE, MANUAL CONTR | 1 |
| 4 | PBOZZ | 24617 | 9415346 | .SCREW | 2 |
| 5 | PBOZZ | 77977 | 00-00111-00000 | .LENS, LIGHT | 1 |
| 6 | PAOZZ | 81348 | W-L-00111/61 | .LAMP, INCANDESCENT | 1 |
| 7 | PBOZZ | 77977 | 19-254 | .STRAP, RETAINING | 1 |
| 8 | PAOZZ | 21793 | 600429 | SWITCH, TOGGLE | 1 |
| 9 | PAOZZ | 24617 | 9419912 | NUT, PLAIN, HEXAGON | 2 |
| 10 | PAOZZ | 96906 | MS35338-48 | WASHER, LOCK | 2 |
| 11 | PAOZZ | 80089 | 14603-3 | SWITCH, FOOT, DIMMER | 1 |
| 12 | PAOZZ | 24617 | 191985 | SCREW, ASSEMBLED | 2 |
| 13 | PAOZZ | 24617 | 160539 | SCREW | 2 |
| 14 | PAOZZ | 24617 | 9422037 | SCREW, TAPPING, THREA | 4 |
| 15 | PAOOO | 34623 | MD32-20072 | BRACKET, FOOT SWITCH | 1 |
| 16 | PAOOO | 34623 | MB70-20111 | .PEDAL, CONTROL | 1 |
| 17 | PAOOO | 34623 | MA207-200089 | .PEDAL, PAD | 1 |
| 18 | PAOZZ | 75078 | 007007 | WIRING HARNESS | 1 |
| 19 | PAOZZ | 75078 | 007006 | SWITCH, FOOT | 1 |

END OF FIGURE

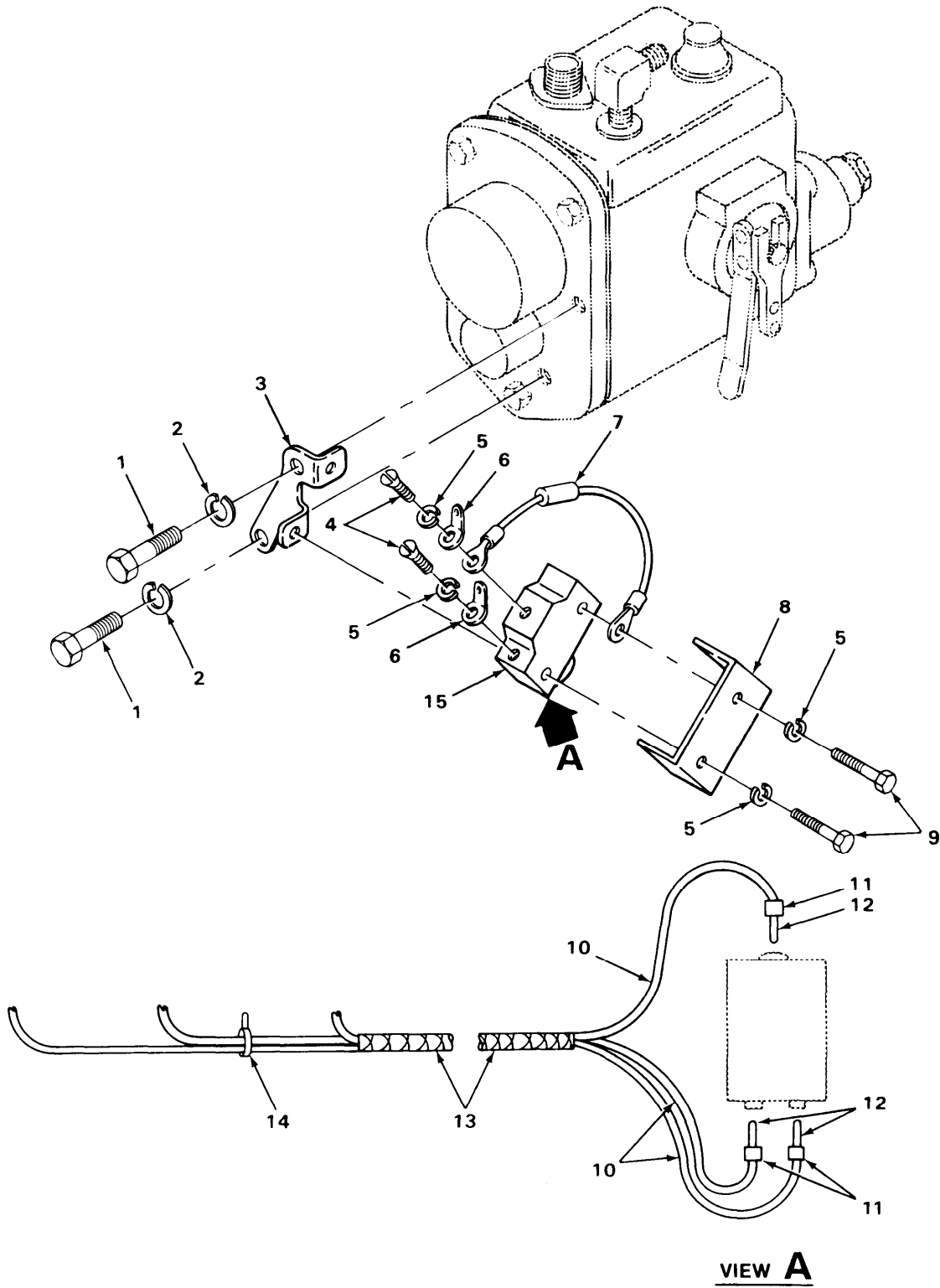
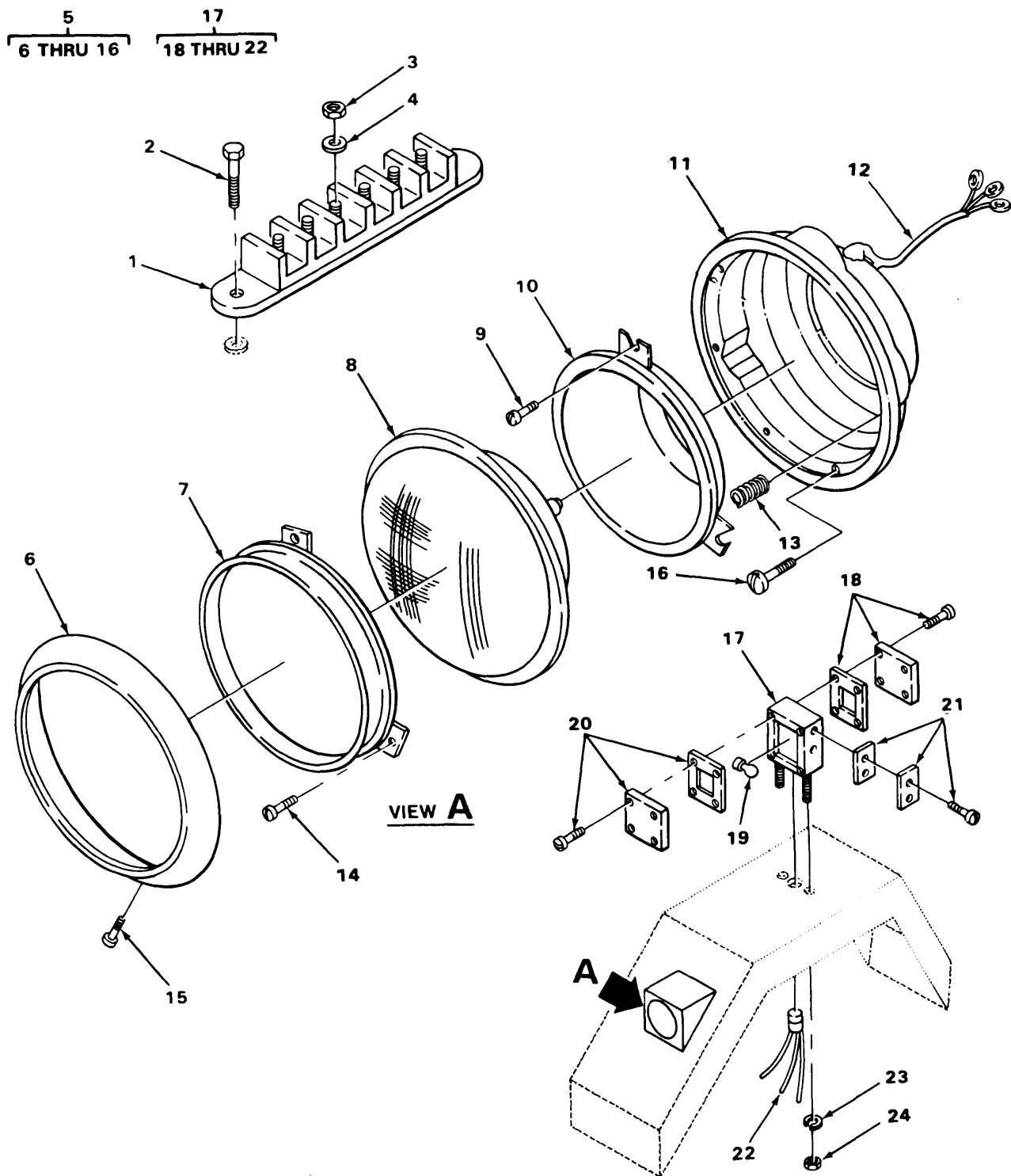

FIGURE 41. SENSITIVE SWITCH.

| SECTION II | | TM9-2320-273-24P | | | |
|--|----------|------------------|-------------|--------------------------------------|-----|
| (1) | (2) | (3) | (4) | (5) | (6) |
| ITEM NO | SMR CODE | FSCM | PART NUMBER | DESCRIPTION AND USABLE ON CODE (UOC) | QTY |
| GROUP:0607 INSTRUMENT OR CONTROL PANEL | | | | | |
| FIGURE 41. SENSITIVE SWITCH. | | | | | |
| 1 | PAOZZ | 96906 | MS35206-263 | SCREW,MACHINE | 2 |
| 2 | PAOZZ | 24617 | MS35335-60 | WASHER, LOCK | 2 |
| 3 | PFOZZ | 75078 | 001178 | BRACKET,BOUBLE ANGL | 1 |
| 4 | PAOZZ | 75078 | 001558 | SCREW,MACHINE | 2 |
| 5 | PAOZZ | 75078 | 001559 | WASHER, LOCK | 4 |
| 6 | PAOZZ | 75078 | 001512 | TERMINAL,LUG | 2 |
| 7 | PAOZZ | 75078 | 001534 | SEMICONDUCTOR DEVIC | 1 |
| 8 | PAOZZ | 75078 | 001180 | COVER,ELECTRICAL SW | 1 |
| 9 | PAOZZ | 75078 | 001244 | SCREW,TAPPING,THREA | 2 |
| 10 | PAOZZ | 75078 | 3881 | WIRING HARNESS | 3 |
| 11 | PAOZZ | 75078 | 003708 | TUBE,SHRINK,ELECTRI | 3 |
| 12 | PAOZZ | 75078 | 007137 | CONNECTOR,RECEPTAC | 3 |
| 13 | PAOZZ | 75078 | 003778 | LOOM,AUTOMOTIVE | 1 |
| 14 | PAOZZ | 75078 | 006833 | TIE,CABLE | 12 |
| 15 | PAOZZ | 75078 | 001218 | SWITCH,SENSITIVE | 1 |
| END OF FIGURE | | | | | |



TA215412

FIGURE 42. HEADLAMP ASSEMBLY.

| SECTION II (1) | SMR (2) | FSCM (3) | TM9-2320-273-24P PART NUMBER (4) | DESCRIPTION AND USABLE ON CODE (UOC) (5) | QTY (6) |
|-------------------------------|------------|-------------|---|---|------------|
| GROUP:0609 LIGHTS | | | | | |
| FIGURE 42. HEADLAMP ASSEMBLY. | | | | | |
| 1 | PAOZZ | 11873 | C4559-6 | TERMIANL BOARD | 1 |
| 2 | PAOZZ | 24617 | 9419380 | SCREW,TAPPING,THREA | 2 |
| 3 | PAOZZ | 96906 | MS35649-202 | NUT,PLAIN,HEXAGON | 5 |
| 4 | PAOZZ | 34623 | 5962514 | WASHER,LOCK | 5 |
| 5 | PAOOO | 34623 | SF-MA 191A-20000 | HEADLIGHT | 2 |
| 6 | PAOZZ | 34623 | 2-866-60-P | .RETAINER,HADLAMP | 1 |
| 7 | PAOZZ | 34623 | MA5-21004 | .RING,RETAINING | 1 |
| 8 | PAOZZ | 08108 | 6015 | .LAMP,INCANDESCENT | 1 |
| 9 | PAOZZ | 34623 | MA310-21173 | .SETSCREW | 2 |
| 10 | XAOZZ | 34623 | MA207-22885 | .NEST,BULB | 1 |
| 11 | XAOZZ | 34623 | MA207-22886 | .BODY,HEADLAMP ASSY | 1 |
| 12 | PAOZZ | 34623 | MA207-22887 | .CABLE ASSEMBLY,SPEC | 1 |
| 13 | PAOZZ | 34623 | 6-816 | .SPRING,HELICAL,EXTE | 1 |
| 14 | PAOZZ | 34623 | MA268-21126 | .SCREW,TAPPING,THREA | 3 |
| 15 | PAOZZ | 96906 | MS51861-45 | .SCREW,TAPPING,THREA | 6 |
| 16 | PAOZZ | 34623 | 2-588 | .SCREW | 1 |
| 17 | PAOOO | 89346 | 444660C91 | STOP LIGHT-TAILLIGH LH | 1 |
| 17 | PAOOO | 29930 | 444659C91 | DIRCTIONAL LIGHT,V RH | 1 |
| 18 | PAOZZ | 77977 | 9079 | .LENS,LIGHT | 1 |
| 19 | PAOZZ | 81343 | 1156 | .LAMP,INCANDESCENT | 1 |
| 20 | PAOZZ | 77977 | 9079A | .LENS,LIGHT | 1 |
| 21 | PAOZZ | 77977 | 9080 | .KIT,LENS | 1 |
| 22 | PAOZZ | 77977 | 9260 | .FUSE,PLUG | 1 |
| 23 | PAOZZ | 24617 | 2436162 | WASHER,FLAT | 4 |
| 24 | PAOZZ | 24617 | 9422295 | NUT,SELF-LOCKING | 4 |
| END OF FIGURE | | | | | |

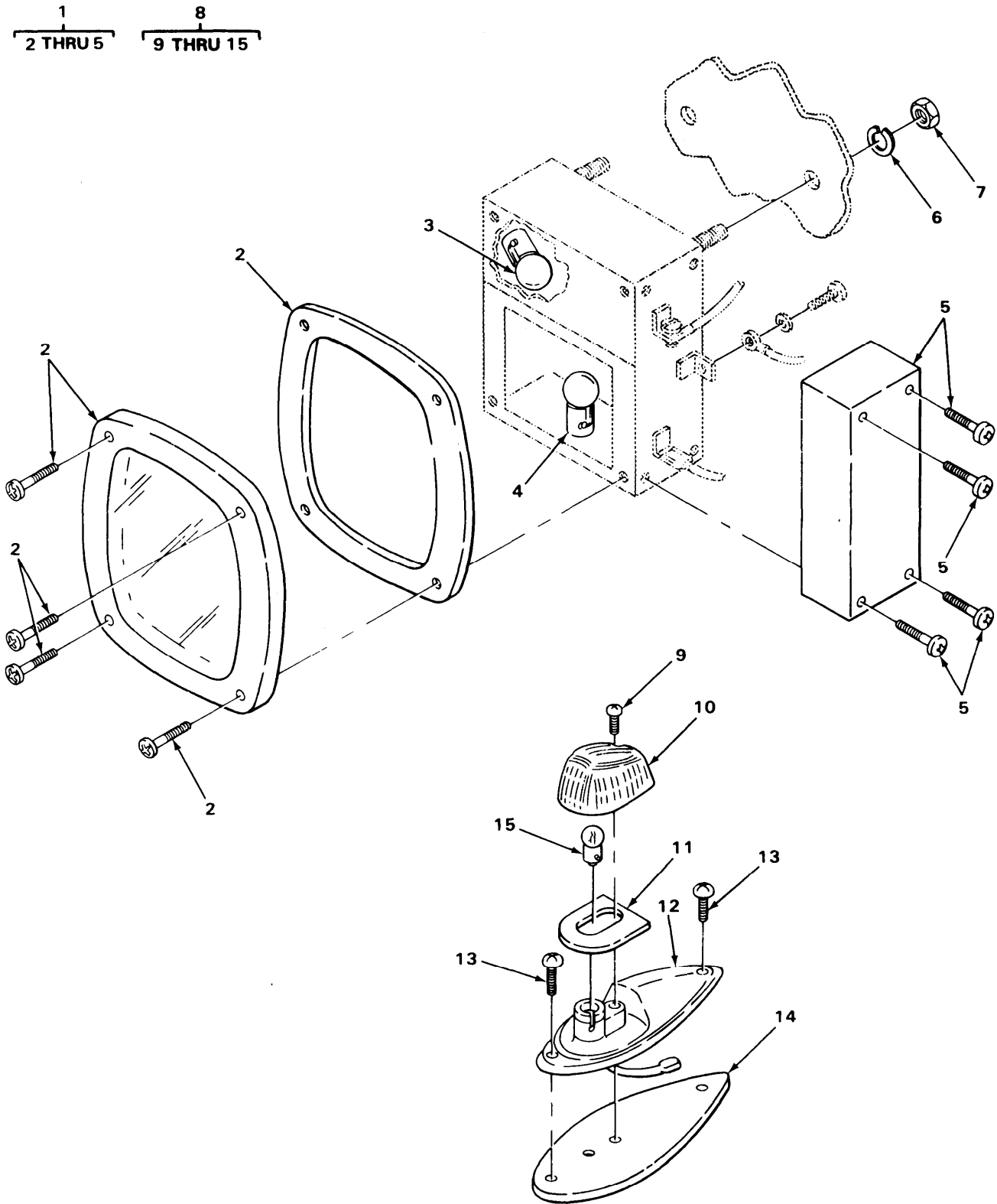

TA215413

FIGURE 43. CLEARANCE MARKER LIGHT AND TAILLIGHT,

| SECTION II (1) ITEM NO | (2) SMR CODE | (3) FSCM | TM9-2320-273-24P (4) PART NUMBER | (5) DESCRIPTION AND USABLE ON CODE (UOC) | (6) QTY |
|---|--------------------|-------------|---|---|------------|
| GROUP:0609 LIGHTS | | | | | |
| FIGURE 43. CLEARANCE MARKER LIGHT AND TAILLIGHT. | | | | | |
| 1 | PAOOO | 81834 | 50952 | STOP LIGHT-TAILLIGH RH AND LH UOC:U21,U22,U23,U25,U26 | 2 |
| 2 | PAOZZ | 77977 | 9071 | .LENS,LIGHT WITH SCREWS,GASKET UOC:U21,U22,U23,U25,U26 | 1 |
| 3 | PAOZZ | 23040 | C3DZ13466A | .LAMP, INCANDESCENT UOC:U21,U22,U23,U25,U26 | 1 |
| 4 | PAOZZ | 81343 | 1157 | .LAMP, INCANDESCENT UOC:U21,U22,U23,U25,U26 | 1 |
| 5 | PAOZZ | 77977 | 3137 | .COVER,JUNCTION BOX UOC:U21,U22,U23,U25,U26 | 1 |
| 6 | PAOZZ | 96906 | MS35338-48 | WASHER, LOCK UOC:U21,U22,U23,U25,U26 | 4 |
| 7 | PAOZZ | 24617 | 9419912 | NUT, PLAIN, HEXAGON UOC:U21,U22,U23,U25,U26 | 4 |
| 8 | PAOOO | 77977 | 1312AY101 | LIGHT, MARKER, CLEARA | 5 |
| 9 | KFOZZ | 77977 | 31-0406-70 | .SCREW,MACHINE PART OF KIT P/N 9087A | 1 |
| 10 | PAOZZ | 77977 | 24-1043-21 | .LENS,LIGHT PART OF KIT P/N 9087A | 1 |
| 11 | KFOZZ | 77977 | 15-0300 | .GASKET,LENS PART OF KIT P/N 9087A | 1 |
| 12 | XAOZZ | 77977 | 07-0420-70 | .HOUSING,LAMP | 1 |
| 13 | PAOZZ | 96906 | MS51862-39 | .SCREW,TAPPING, THREA UOC:U21 | 2 |
| 14 | PCOZZ | 34623 | MA254-21005 | .SEAL, NONMETALLIC SP | 1 |
| 15 | PAOZZ | 08108 | 67 | .LAMP, INCANDESCENT | 1 |
| END OF FIGURE | | | | | |

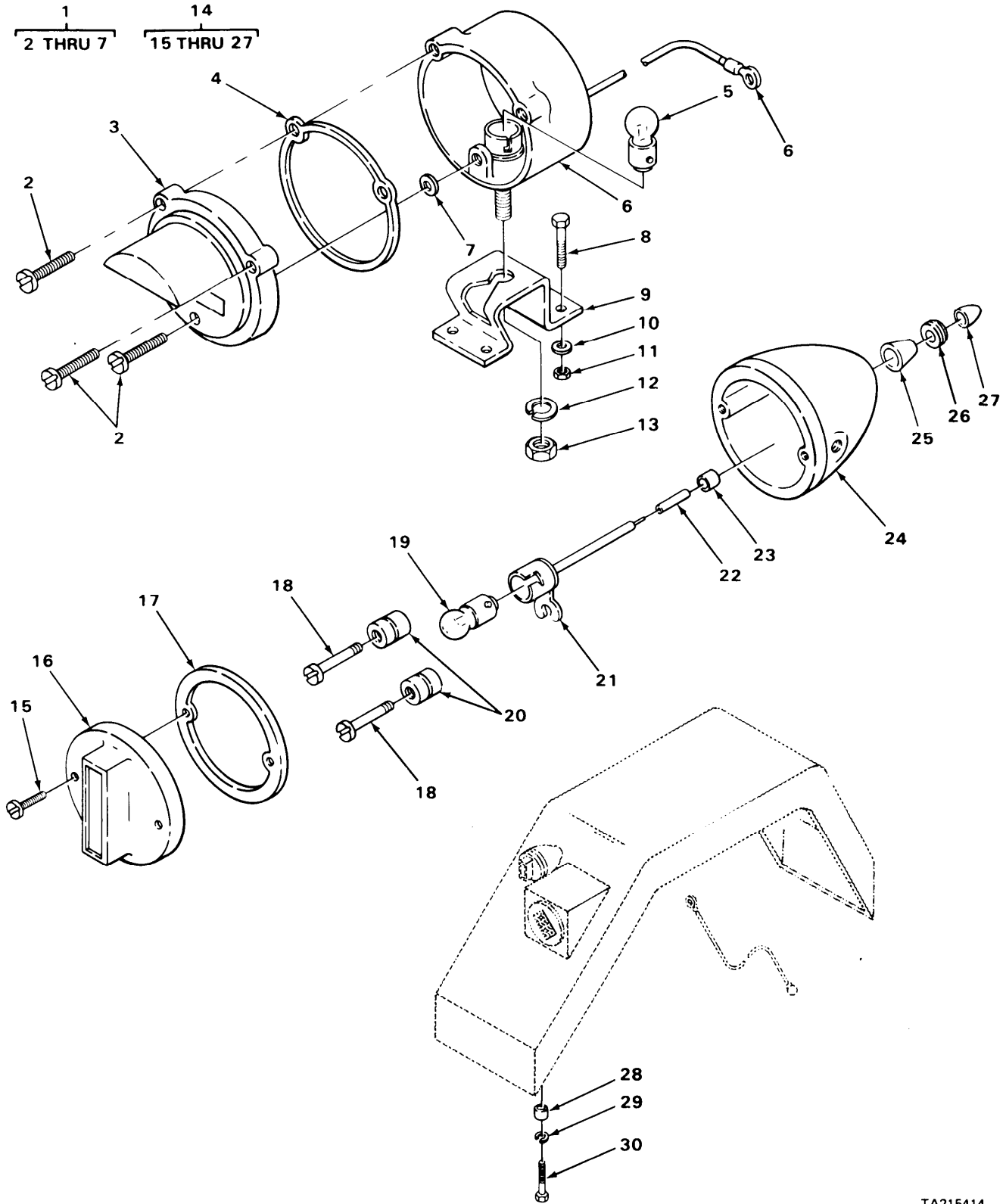

TA215414

FIGURE 44. BLACKOUT LIGHT.

| SECTION II (1) ITEM NO | (2) SMR CODE | (3) FSCM | TM9-2320-273-24P (4) PART NUMBER | (5) DESCRIPTION AND USABLE ON CODE (UOC) | (6) QTY |
|---------------------------------|--------------------|-------------|---|---|------------|
| GROUP:0609 LIGHTS | | | | | |
| FIGURE 44. BLACKOUT LIGHT. | | | | | |
| 1 | PAOOO | 34904 | DC8225-1 | HEADLIGHT ASSEMBLY | 1 |
| 2 | PAOZZ | 19207 | 11639536 | .SCREW,EXTERNAL | 3 |
| 3 | PBOZZ | 34904 | DC8218 | .RETAINER,LENS | 1 |
| 4 | PCOZZ | 34904 | DC8211 | .GASKET | 1 |
| 5 | PAOZZ | 96906 | MS35478-1073 | .LAMP,INCANDESCENT | 1 |
| 6 | PBOZZ | 34904 | DC8217 | .DOOR,BLACKOUT LAMP | 1 |
| 7 | PCOZZ | 34904 | DC-8226 | .GASKET | 1 |
| 8 | PAOZZ | 24617 | 9424877 | BOLT,MACHINE | 4 |
| 9 | PBOZZ | 34623 | MC32-20062 | BRACKET ASSEMBLY | 1 |
| 10 | PAOZZ | 24617 | 2436162 | WASHER,FLAT | 4 |
| 11 | PAOZZ | 24617 | 9422295 | NUT,SELF-LOCKING | 4 |
| 12 | PAOZZ | 96906 | MS35338-46 | WASHER,LOCK | 1 |
| 13 | PAOZZ | 96906 | MS51967-8 | NUT,PLAIN,HEXAGON | 1 |
| 14 | PAOOO | 96906 | MS51303-1 | LIGHT,MARKER,CLEARA FRONT | 1 |
| 15 | PAOZZ | 96906 | MS51959-46 | .SCREW,MACHINE | 2 |
| 16 | PAOZZ | 19207 | 8741648 | .RETAINER,LENS | 1 |
| 17 | PCOZZ | 73331 | 5942528 | .GASKET | 1 |
| 18 | PAOZZ | 19207 | 8335233 | .SCREW,SHOULDER | 2 |
| 19 | PAOZZ | 59690 | D3509 | .LAMP,INCANDESCENT | 1 |
| 20 | PAOZZ | 24617 | 5942525 | .GROMMET,NONMETALLIC | 2 |
| 21 | PAOZZ | 19207 | 8741651 | .LAMPHOLDER | 1 |
| 22 | PAOZZ | 19207 | 8386477 | .TERMINAL,FEEDTHRU | 1 |
| 23 | PAOZZ | 19207 | 8386476 | .WASHER,FLAT | 1 |
| 24 | PAOZZ | 19207 | 8741650 | .HOUSING,LIGHT | 1 |
| 25 | PBOZZ | 06853 | 235842 | .INSULATION SLEEVING | 1 |
| 26 | PAOZZ | 19207 | 8386475 | .INSULATOR,WASHER | 1 |
| 27 | PAOZZ | 78553 | C10592-012-1 | .PUSH-ON NUT | 1 |
| 28 | PAOZZ | 34623 | M-A285-20001 | SPACER,SLEEVE | 1 |
| 29 | PAOZZ | 96906 | MS35333-41 | WASHER,LOCK | 1 |
| 30 | PAOZZ | 24617 | 9423181 | BOLT,MACHINE UOC:U21 | 1 |
| 30 | PAOZZ | 24617 | 9427625 | BOLT,MACHINE UOC:U22,U23,U24,U25,U26 | 1 |

END OF FIGURE

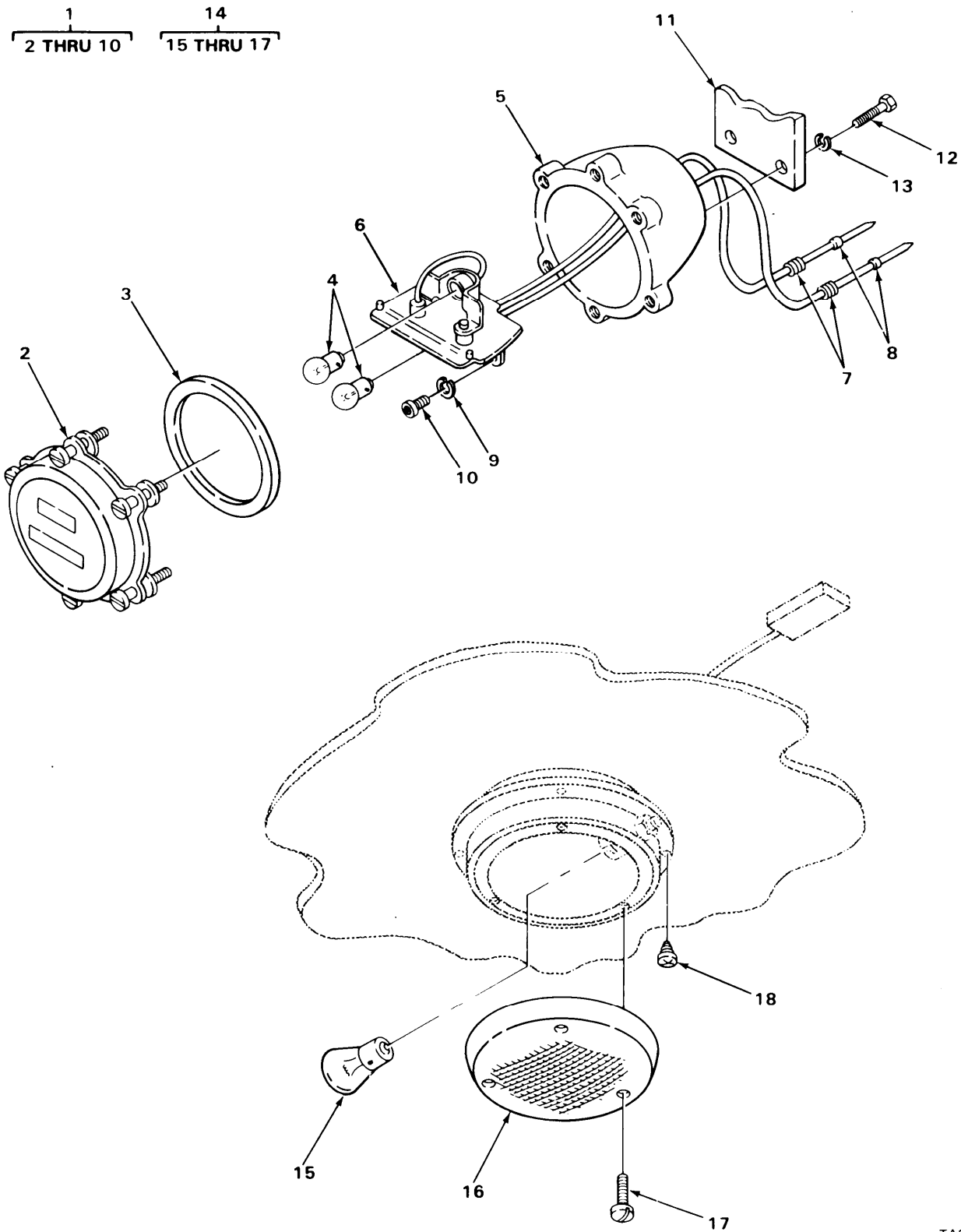

FIGURE 45. TAILLAMP AND DOME LAMP ASSEMBLY.

| SECTION II (1) | SMR (2) | FSCM (3) | TM9-2320-273-24P PART NUMBER (4) | DESCRIPTION AND USABLE ON CODE (UOC) (5) | QTY (6) |
|--|------------|-------------|---|--|------------|
| GROUP:0609 LIGHTS | | | | | |
| FIGURE 45. TAILLAMP AND DOMELAMP ASSEMBLY. | | | | | |
| 1 | PAOOO | 96906 | MS51330-1 | STOP LIGHT-TAILLIGH BLACKOUT | 2 |
| 2 | PAOZZ | 19207 | 7526018 | .RETAINER,LENS | 1 |
| 3 | PCOZZ | 19207 | 7320658 | .PACKING,PREFORMED | 1 |
| 4 | PAOZZ | 59690 | D3509 | .LAMP,INCANDESCENT | 2 |
| 5 | PBOZZ | 96906 | MS53047-1 | .LIGHT,PARKING | 1 |
| 6 | PAOZZ | 19207 | 8378662 | .LAMPHOLDER ASSEMBLY | 1 |
| 7 | PBOZZ | 19207 | 8338567 | .WASHER,SLOTTED | 2 |
| 8 | PBOZZ | 19207 | 8338566 | .SHELL,ELECTRICAL CO | 2 |
| 9 | PAOZZ | 96906 | MS35338-42 | .WASHER,LOCK | 2 |
| 10 | PAOZZ | 96906 | MS35206-242 | .SCREW,MACHINE | 2 |
| 11 | PAOZZ | 34623 | M/10-20066 | BRACKET,BLACKOUT RH | 1 |
| 11 | PFOZZ | 34623 | M-C10-20065 | UOC:U21,U22,U26 BRACKET,ANGLE LH UOC:U21,U22,U26 | 1 |
| 12 | PAOZZ | 24617 | 9427321 | SCREW,CAP,HEXAGON | 2 |
| 13 | PAOZZ | 96906 | MS35338-8 | WASHER,LOCK | 2 |
| 14 | PAOOO | 75175 | 5291344 | LIGHT,DOME | 1 |
| 15 | PAOZZ | 96906 | MS35478-1141 | .LAMP,INCANDESCENT | 1 |
| 16 | PAOZZ | 75175 | 3313-031 | .LENS,LIGHT | 1 |
| 17 | PAOZZ | 75175 | 34544 | .SCREW,TAPPING,THREA | 3 |
| 18 | PAOZZ | 96906 | MS51861-46 | SCREW,TAPPING,THREA | 2 |
| END OF FIGURE | | | | | |

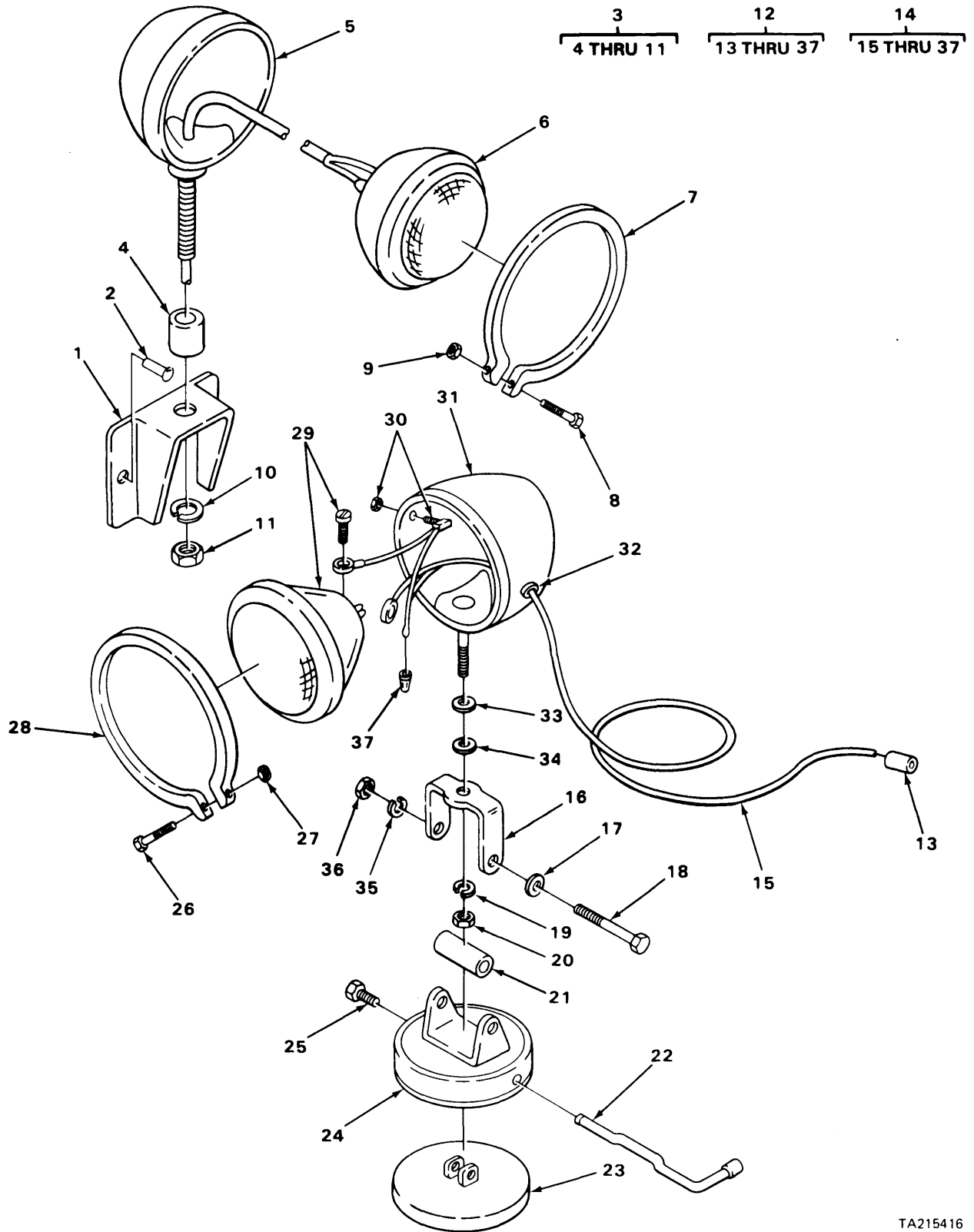
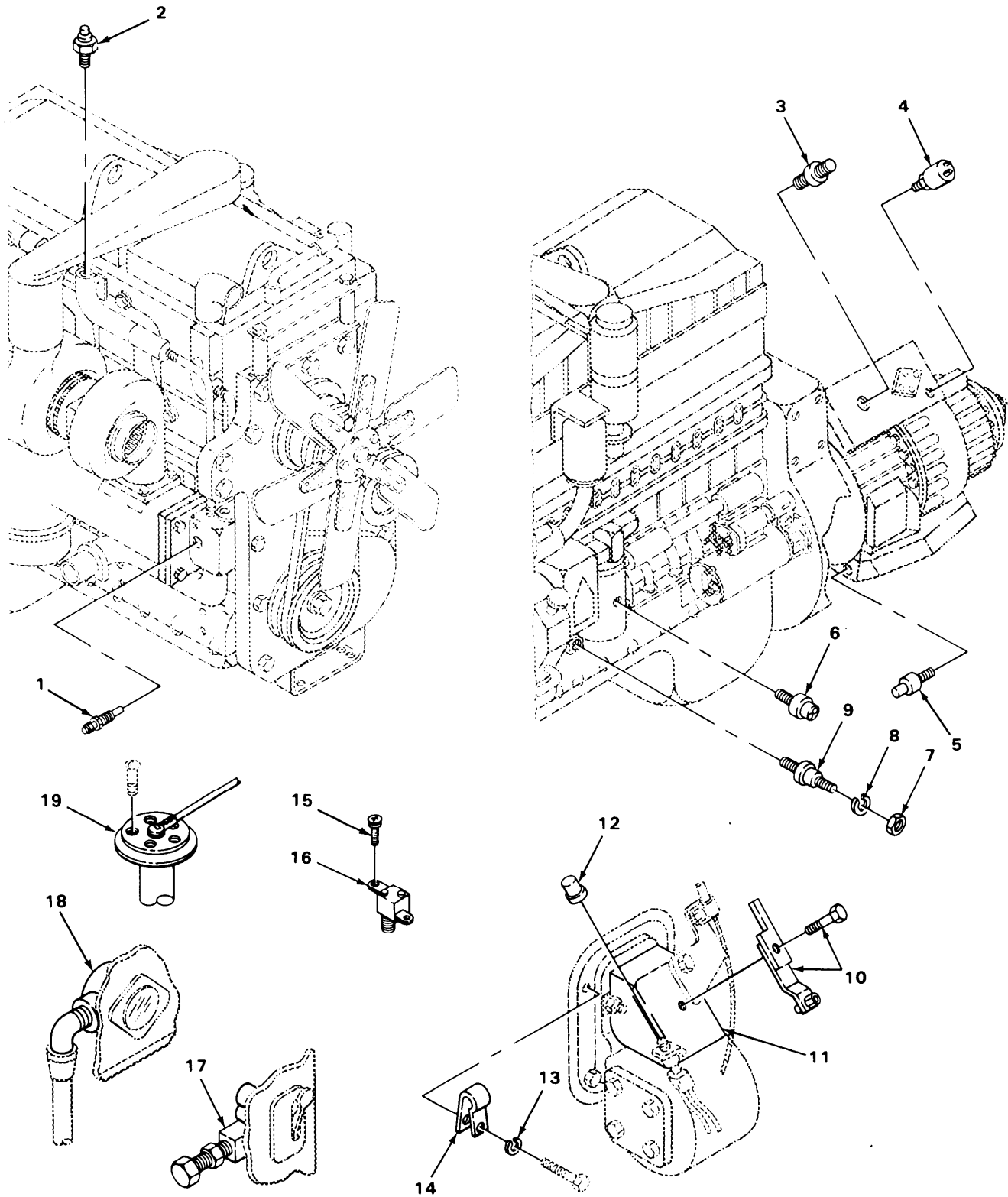

FIGURE 46. FLOODLIGHT.

| SECTION II (1) ITEM NO | (2) SMR CODE | (3) FSCM | TM9-2320-273-24P (4) PART NUMBER | (5) DESCRIPTION AND USABLE ON CODE (UOC) | (6) QTY |
|---------------------------------|--------------------|-------------|---|---|------------|
| GROUP:0609 LIGHTS | | | | | |
| FIGURE 46. FLOODLIGHT. | | | | | |
| 1 | PBOZZ | 34623 | M-C282-20088 | BRACKET,MOUNTING UOC:U22,U23,U24,U25,U26 | 1 |
| 2 | PAOZZ | 19738 | 2771-0817 | RIVET,BLIND UOC:U22,U23,U24,U25,U26 | 6 |
| 3 | PAOOO | 72635 | 009-51502 | FLOODLIGHT,ELECTRIC FIXED WORK UOC:U22,U23,U24,U25,U26 | 2 |
| 4 | XAOZZ | 80019 | 39031 | .SLEEVE UOC:U22,U23,U24,U25,U26 | 2 |
| 5 | XAOZZ | 75175 | 92043-201 | .BODY,LAMP HOUSING UOC:U22,U23,U24,U25,U26 | 1 |
| 6 | PAOZZ | 08108 | 4419 | .LAMP,INCANDESCENT UOC:U22,U23,U24,U25,U26 | 1 |
| 7 | PBOZZ | 75175 | 39917 | .RING,RETAINING UOC:U22,U23,U24,U25,U26 | 1 |
| 8 | PAOZZ | 75175 | 39920 | .SCREW,MACHINE UOC:U22,U23,U24,U25,U26 | 1 |
| 9 | PAOZZ | 75175 | 31551 | .NUT,PLAIN,CONE SEAT UOC:U22,U23,U24,U25,U26 | 1 |
| 10 | PAOZZ | 75175 | 6810 | .WASHER,LOCK UOC:U22,U23,U24,U25,U26 | 1 |
| 11 | PAOZZ | 75175 | 38812 | .NUT,PLAIN,HEXAGON UOC:U22,U23,U24,U25,U26 | 1 |
| 12 | PAOOO | 34623 | MA207-22904 | FLOODLIGHT,ELECTRIC PORTABLE | 1 |
| 13 | PAOZZ | 81348 | WC596/10-1 | .CONNECTOR,PLUG,ELEC | 1 |
| 14 | PBOOO | 75175 | 899-3-3-011 | .FLOODLIGHT,ELECTRIC | 1 |
| 15 | PAOZZ | 75175 | 92044-19 | ..WIRE ASSEMBLY | 1 |
| 16 | PFOZZ | 75175 | 39042 | ..BRACKET | 1 |
| 17 | PAOZZ | 75175 | 39325 | ..WASHER,FLAT | 1 |
| 18 | PAOZZ | 75175 | 39041 | ..SCREW,CAP,HEXAGON | 1 |
| 19 | PAOZZ | 96906 | MS35338-47 | ..WASHER,LOCK | 1 |
| 20 | PAOZZ | 96906 | MS35690-724 | ..NUT,PLAIN,HEXAGON UOC:U22,U23,U24,U25,U26 | 1 |
| 21 | PFOZZ | 75175 | 39321 | ..SPACER UOC:U22,U26 | 1 |
| 22 | PFOZZ | 75175 | 39073 | ..HANDLE | 1 |
| 23 | PAOZZ | 75175 | 39074 | ..PLATE AND PAD,VEHI | 1 |
| 24 | PFOZZ | 75175 | 90133 | ..SUCTION CUP | 1 |
| 25 | PAOZZ | 75175 | 7040 | ..SCREW,MACHINE UOC:U22,U23,U24,U25,U26 | 1 |
| 26 | PAOZZ | 75175 | 39920 | ..SCREW,MACHINE UOC:U22,U23,U24,U25,U26 | 1 |
| 27 | PAOZZ | 75175 | 31551 | ..NUT,PLAIN,CONE SEAT UOC:U22,U23,U24,U25,U26 | 1 |
| 28 | PBOZZ | 75175 | 39917 | ..RING,RETAINING UOC:U22,U23,U24,U25,U26 | 1 |
| 29 | PAOZZ | 08108 | 4435 | ..LAMP,INCANDESCENT SEALED UNIT | 1 |
| 30 | PAOZZ | 80019 | 89907-00 | ..SWITCH ASSEMBLY | 1 |
| 31 | XAOZZ | 75175 | 39504-30 | ..HOUSING | 1 |

| SECTION II | | | | TM9-2320-273-24P | | |
|------------|----------|-------|-------------|--|--|-----|
| (1) | (2) | (3) | (4) | (5) | | (6) |
| ITEM NO | SMR CODE | FSCM | PART NUMBER | DESCRIPTION AND USABLE ON CODE (UOC) | | QTY |
| 32 | PCOZZ | 75175 | 42295 | ..GROMMET, NONMETALLIC UOC: U22, U23, U24, U25, U26 | | 1 |
| 33 | PAOZZ | 96906 | MS27183-15 | ..WASHER, FLAT | | 1 |
| 34 | PAOZZ | 96906 | 39522 | ..WASHER, FLAT | | 1 |
| 35 | PAOZZ | 96906 | 31199 | ..WASHER, LOCK | | 1 |
| 36 | PAOZZ | 75175 | 31193 | ..NUT, HEX | | 1 |
| 37 | PAOZZ | 80019 | 38802 | ..NUT, WIRE | | 1 |

END OF FIGURE



TA215417

FIGURE 47. SENDING UNITS AND WARNING SWITCHES.

| SECTION II (1) ITEM NO | (2) SMR CODE | (3) FSCM | TM9-2320-273-24P (4) PART NUMBER | (5) DESCRIPTION AND USABLE ON CODE (UOC) | (6) QTY |
|--|--------------------|-------------|---|--|------------|
| GROUP:0610 SENDING UNITS AND WARNING SWITCHES | | | | | |
| FIGURE 47. SENDING UNITS AND WARNING SWITCHES. | | | | | |
| 1 | PAOZZ | 57733 | 334AD | TRANSMITTER,PRESSUR | 1 |
| 2 | PAOZZ | 70040 | 6402609 | SWITCH,PRESSURE | 1 |
| 3 | PAOZZ | 89346 | 416372C1 | SWITCH,SENSITIVE UOC:U22,U23,U24,U25,U26 | 1 |
| 4 | PAOZZ | 11083 | 9G8010 | SWITCH,PRESSURE ENGINE RETARDER | 1 |
| 5 | PAOZZ | 57733 | 334-S | SENSOR,TEMPERATURE | 1 |
| 6 | PAOZZ | 09527 | 2901-21 | SWITCH,PRESSURE LOW ENGINE OIL PRESSURE | 1 |
| 7 | PAOZZ | 96906 | MS35650-302 | NUT,PLAIN,HEXAGON | 1 |
| 8 | PAOZZ | 34623 | 5962514 | WASHER,LOCK | 1 |
| 9 | PAOZZ | 95879 | 353-BY | SWITCH,PRESSURE OIL PRESSURE,ENGINE | 1 |
| 10 | PAOZZ | 34623 | MB242A-20153 | LEVER,MANUAL CONTRO UOC:U22,U23,U24,U25,U26 | 1 |
| 11 | PAOZZ | 34623 | MB10-20112 | BRACKET,MOUNTING UOC:U22,U23,U24,U25,U26 | 1 |
| 12 | PAOZZ | 13445 | 90043-18 | SWITCH,PUSH UOC:U22,U23,U24,U25,U26 | 1 |
| 13 | PAOZZ | 96906 | MS45904-76 | WASHER,LOCK UOC:U22,U23,U24,U25,U26 | 1 |
| 14 | PAOZZ | 75272 | COV-0517Z1 | STRAP,RETAINING UOC:U22,U23,U24,U25,U26 | 1 |
| 15 | PAOZZ | 24617 | 273228 | SCREW,ASSEMBLED | 2 |
| 16 | PAOZZ | 06853 | 280337 | SWITCH,PUSH | 1 |
| 17 | PAOZZ | 09527 | 2904-106 | SWITCH,PRESSURE DIFFERENTIAL LOCKOUT | 1 |
| 18 | PAOZZ | 09527 | 2902 | SWITCH,PRESSURE PARKING BRAKE | 1 |
| 19 | PAOZZ | 57733 | 391-JK | TRANSMITTER,LIQUID | 1 |
| END OF FIGURE | | | | | |

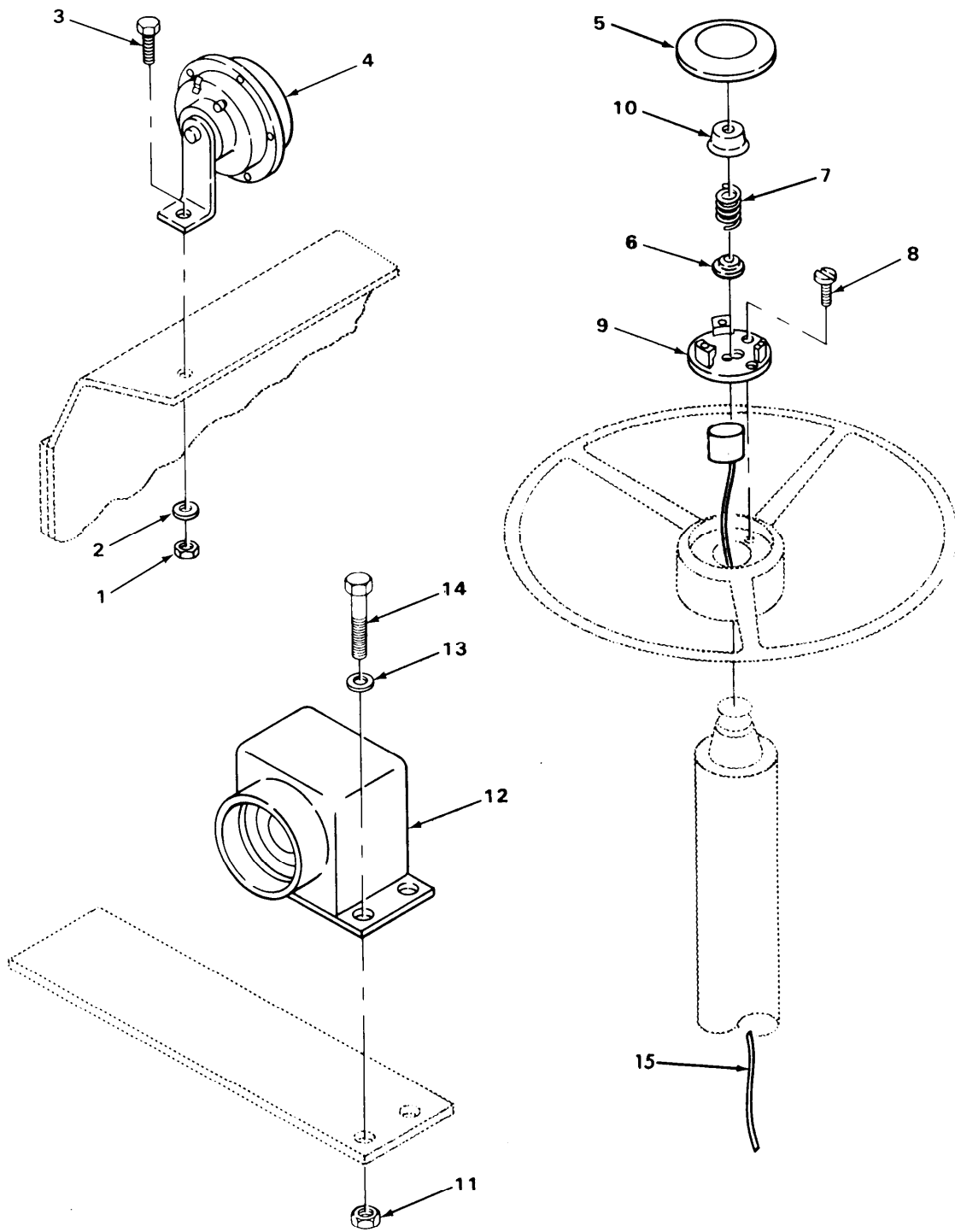

TA215418

FIGURE 48. HORN AND ALARM ASSEMBLY.

| SECTION II (1) ITEM NO | (2) SMR CODE | (3) FSCM | TM9-2320-273-24P (4) PART NUMBER | (5) DESCRIPTION AND USABLE ON CODE (UOC) | (6) QTY |
|-------------------------------------|--------------------|-------------|---|---|------------|
| GROUP:0611 HORN SIREN | | | | | |
| FIGURE 48. HORN AND ALARM ASSEMBLY. | | | | | |
| 1 | PAOZZ | 24617 | 9422295 | NUT,SELF-LOCKING | 1 |
| 2 | PAOZZ | 24617 | 2436162 | WASHER,FLAT | 1 |
| 3 | PAOZZ | 24617 | 9430677 | BOLT,MACHINE | 1 |
| 4 | PAOZZ | 21003 | C-020112 | HORN,ELECTRICAL | 1 |
| 5 | PAOZZ | 34623 | MA207-22703 | HORN BUTTON,VEHICUL PART OF KIT P/N 1367 | 1 |
| 6 | KFOZZ | 81263 | 46748 | CAP,HORN BUTTON PART OF KIT P/N 1367 | 1 |
| 7 | KFOZZ | 81363 | 46749 | SPRING,HORN BUTTON PART OF KIT P/N 1367 | 1 |
| 8 | KFOZZ | 81263 | 46752 | SCREW,MACHINE PART OF KIT P/N 1367 | 3 |
| 9 | KFOZZ | 81263 | 46751 | PLATE,HORN BUTTON PART OF KIT P/N 1367 | 1 |
| 10 | KFOZZ | 81263 | 46747 | CUP,HORN BUTTON PART OF KIT P/N 1367 | 1 |
| 11 | PAOZZ | 24617 | 9422273 | NUT,SELF-LOCKING | 4 |
| 12 | PAOZZ | 34623 | MC40-20000 | UOC:U22,U23,U24,U25,U26 HORN,ELECTRICAL | 1 |
| 13 | PAOZZ | 24617 | 2436161 | UOC:U22,U23,U24,U25,U26 WASHER,FLAT | 4 |
| 14 | PAOZZ | 24617 | 9410006 | UOC:U22,U23,U24,U25,U26 BOLT | 4 |
| 15 | PAOZZ | 77640 | 451710 | WIRE,HORN | 1 |
| END OF FIGURE | | | | | |

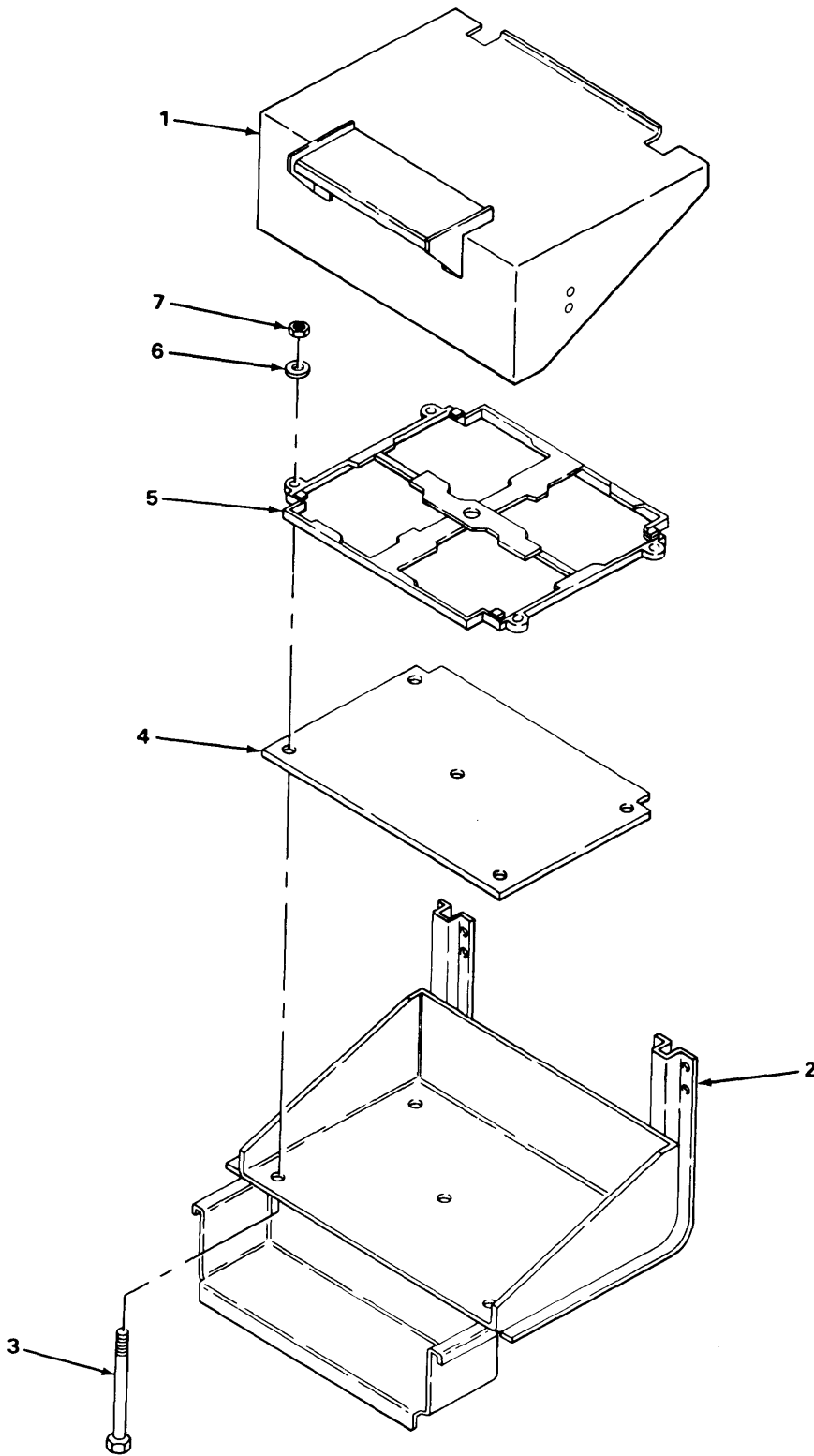
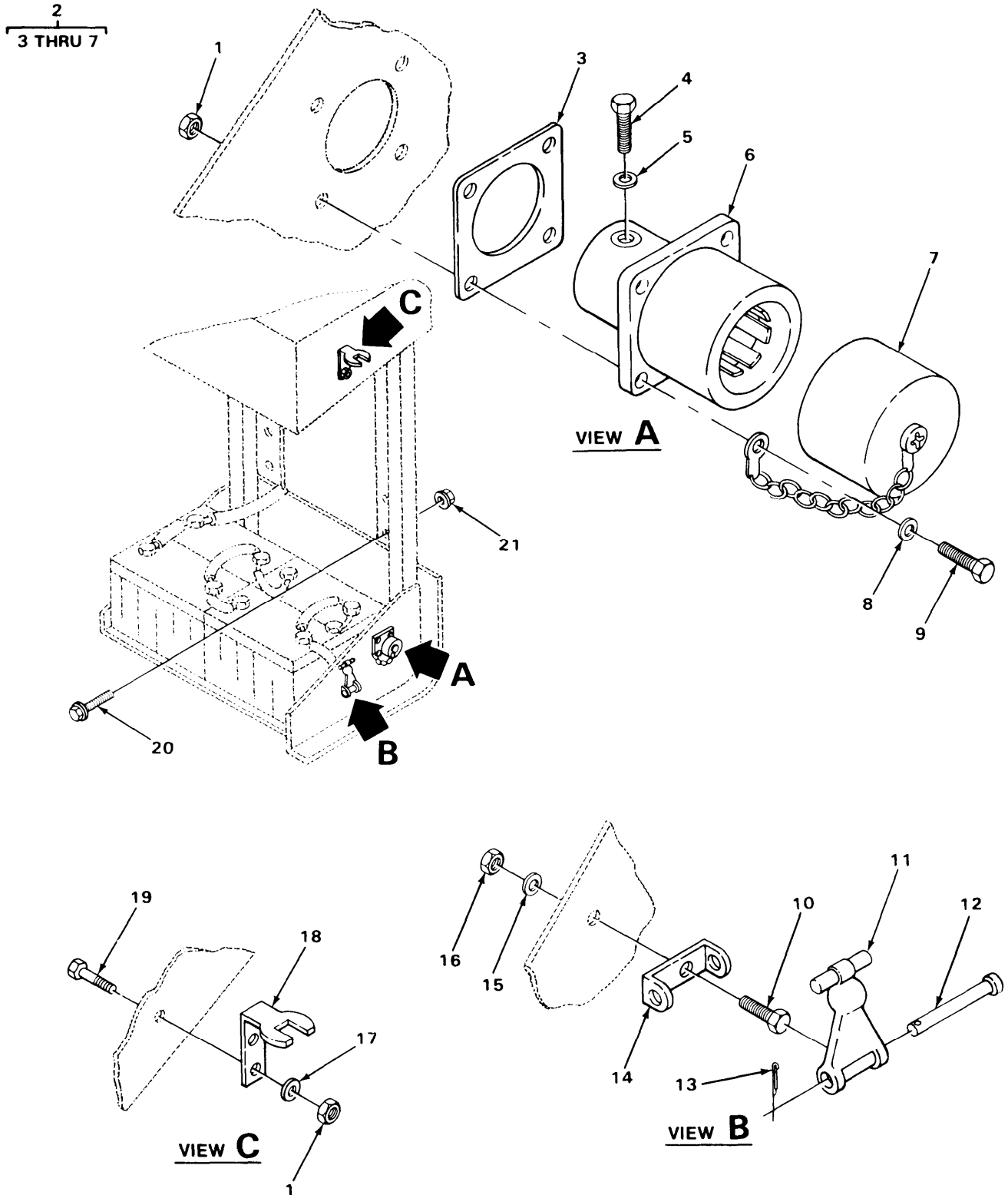

FIGURE 49 BATTERY BOX.

| SECTION II | | | | TM9-2320-273-24P | |
|------------|-------|-------|--------------|--------------------------------------|-----|
| (1) | (2) | (3) | (4) | (5) | (6) |
| ITEM | SMR | | PART | | |
| NO | CODE | FSCM | NUMBER | DESCRIPTION AND USABLE ON CODE (UOC) | QTY |
| | | | | GROUP:0612 BATTERIES,STORAGE | |
| | | | | FIGURE 49. BATTERY BOX. | |
| 1 | PAOZZ | 34623 | ME63A20000 | COVER,BATTERY BOX | 1 |
| 2 | PAOZZ | 34623 | ME32-20093 | BATTERY BOX | 1 |
| 3 | PAOZZ | 24617 | 189309 | SCREW,CAP,HEXAGON | 5 |
| 4 | PAOZZ | 34623 | MB284F-20001 | SPACER,PLATE | 1 |
| 5 | PAOZZ | 34623 | ME32-20092 | HOLD DOWN ASSEMBLY | 1 |
| 6 | PAOZZ | 24617 | 9421042 | WASHER,FLAT | 5 |
| 7 | PAOZZ | 24617 | 9422277 | NUT,SELF-LOCKING | 5 |
| | | | | END OF FIGURE | |



TA215420

FIGURE 50. BATTERY RECEPTACLE AND BRACKETS.

| SECTION II (1) | SMR (2) | FSCM (3) | TM9-2320-273-24P PART NUMBER (4) | DESCRIPTION AND USABLE ON CODE (UOC) GROUP:0612 BATTERIES,STORAGE FIGURE 50. BATTERY RECEPTACLE AND BRACKETS. | (6) |
|-------------------|------------|-------------|---|--|-----|
| ITEM NO | CODE | | | | QTY |
| 1 | PBOZZ | 96906 | MS35649-202 | NUT,PLAIN,HEXAGON | 8 |
| 2 | PBOOO | 19207 | 11674728 | ASSY,CONNECTOR RECE | 1 |
| 3 | PCOZZ | 19207 | 11674730 | .INSULATOR,PLATE | 1 |
| 4 | PAOZZ | 96906 | MS90727-57 | .SCREW,CAP,HEXAGON | 2 |
| 5 | PAOZZ | 96906 | MS35338-46 | .WASHER,LOCK | 2 |
| 6 | PAOZZ | 19207 | 11682345 | .CONNECTOR,RECEPTACL | 1 |
| 7 | PAOZZ | 19207 | 11675004 | .CAP,PROTECTIVE,DUST | 1 |
| 8 | PAOZZ | 24617 | 9421021 | WASHER,LOCK | 4 |
| 9 | PBOZZ | 24617 | 274758 | SCREW,MACHINE | 4 |
| 10 | PAOZZ | 24617 | 9424877 | BOLT,MACHINE | 2 |
| 11 | PAOZZ | 74687 | 68D842-1101 | HOOK,BATTERY BOX CO | 2 |
| 12 | PAOZZ | 74687 | 179-A-54 | PIN | 2 |
| 13 | PAOZZ | 24617 | 453689 | PIN,COTTER | 2 |
| 14 | PAOZZ | 64386 | 277-A-80ZP | STRAP,RETAINING | 2 |
| 15 | PAOZZ | 24617 | 2436162 | WASHER,FLAT | 2 |
| 16 | PAOZZ | 24617 | 9422295 | NUT,SELF-LOCKING | 2 |
| 17 | PAOZZ | 96906 | MS35335-32 | WASHER,LOCK | 4 |
| 18 | PAOZZ | 74687 | 028-561 | HOOK,SUPPORT | 2 |
| 19 | PAOZZ | 96906 | MS35206-263 | SCREW,MACHINE | 4 |
| 20 | PAOZZ | 34623 | M/25-20014 | SCREW,CAP,HEXAGON | 4 |
| | | | | UOC:U21 | |
| 20 | PAOZZ | 34623 | M/25-20016 | BOLT,MACHINE | 3 |
| | | | | UOC:U21 | |
| 20 | PAOZZ | 34623 | M/25-20013 | SCREW,CAP,HEXAGON | 4 |
| | | | | UOC:U22,U23,U24,U25,U26 | |
| 21 | PAOZZ | 24623 | M/219B20002 | NUT,PLAIN,EXTENDED | 7 |

END OF FIGURE

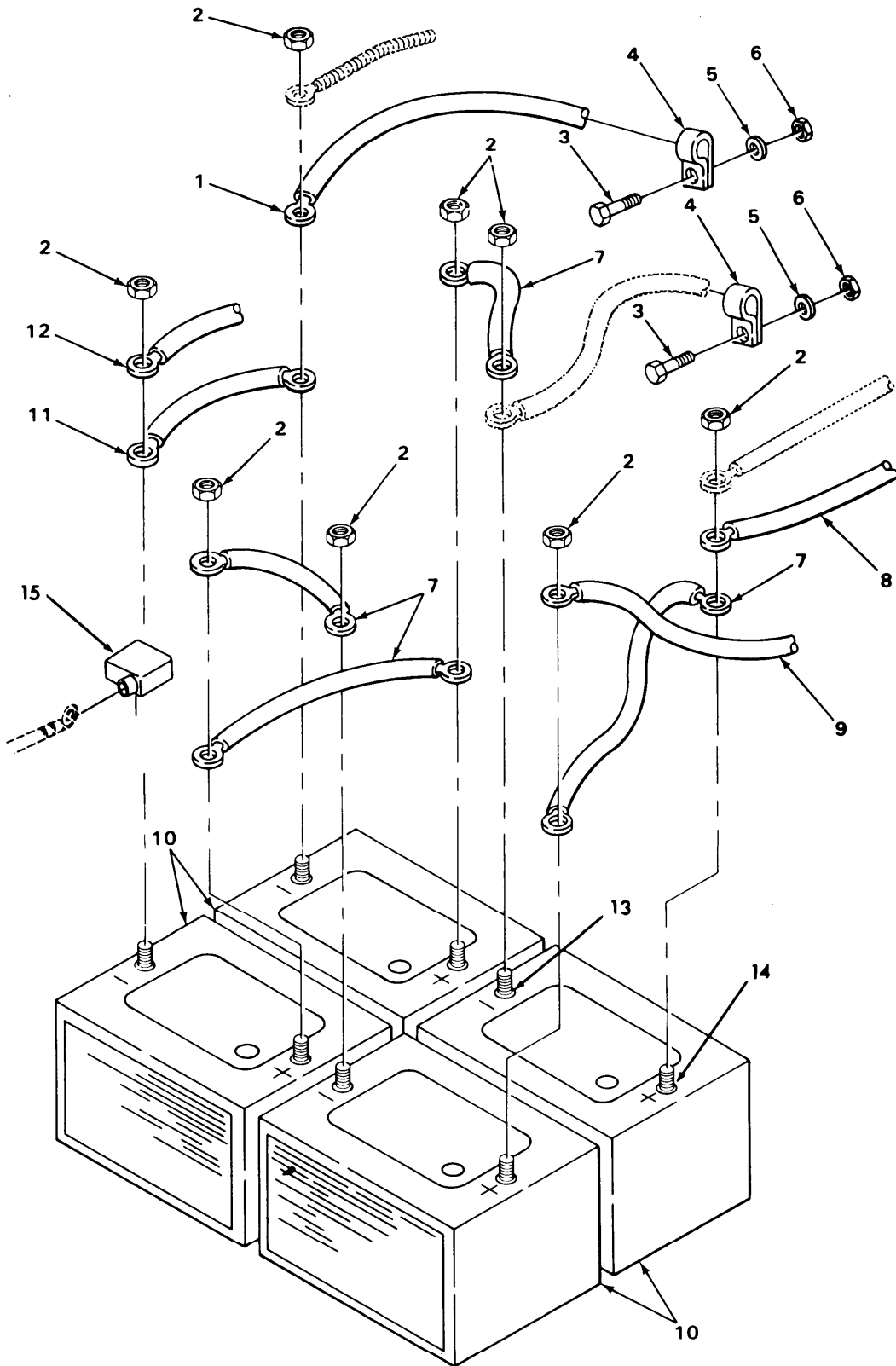
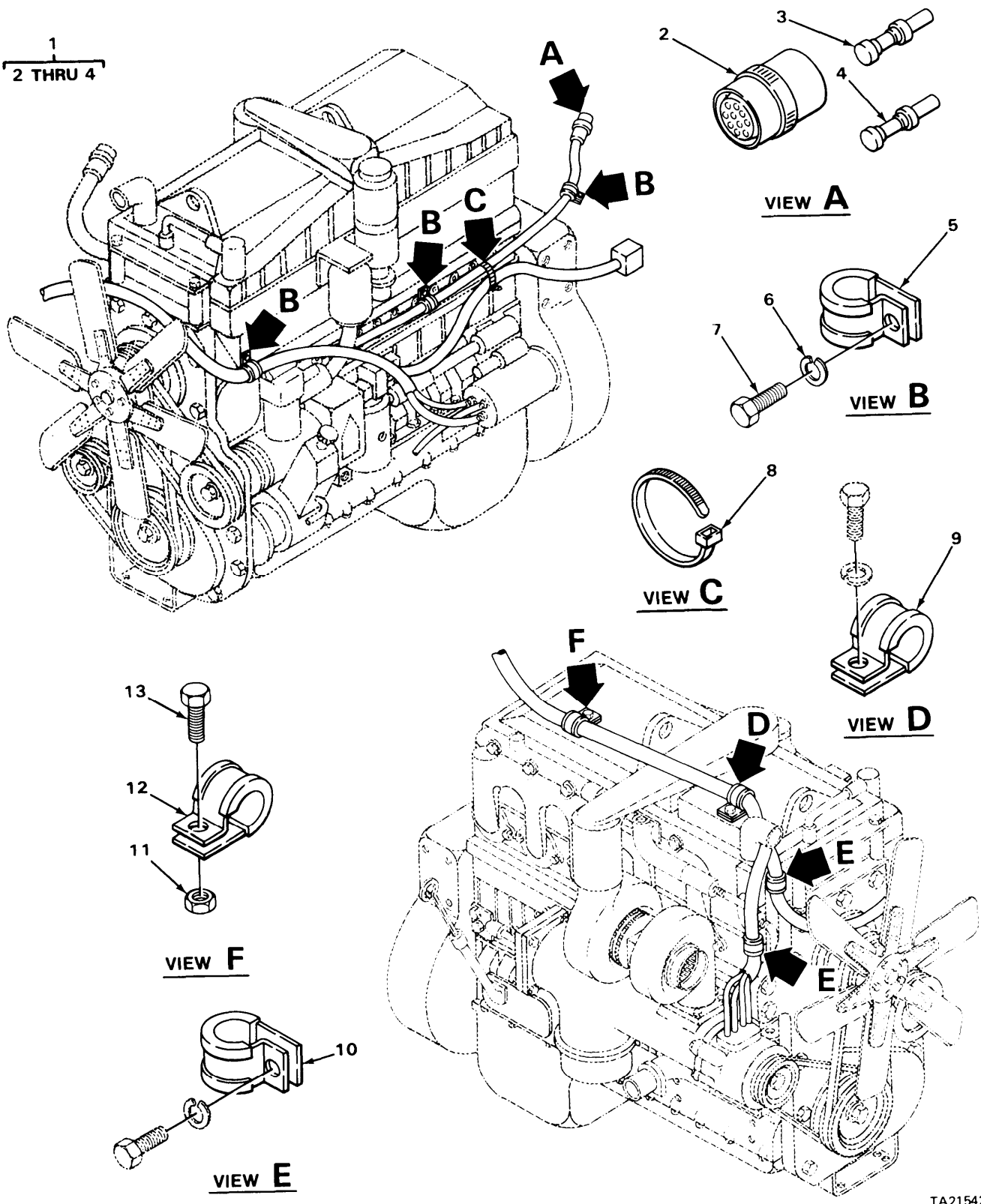

FIGURE 51. STORAGE BATTERY.

| SECTION II (1) ITEM NO | (2) SMR CODE | (3) FSCM | TM9-2320-273-24P (4) PART NUMBER | (5) DESCRIPTION AND USABLE ON CODE (UOC) | (6) QTY |
|---------------------------------|--------------------|-------------|---|---|------------|
| GROUP:0612 BATTERIES, STORAGE | | | | | |
| FIGURE 51. STORAGE BATTERY. | | | | | |
| 1 | PAOZZ | 34623 | MB73-20005 | LEAD,ELECTRICAL | 1 |
| 2 | PAOZZ | 24617 | 431904 | NUT,PLAIN,HEXAGON | 8 |
| 3 | PAOZZ | 24617 | 9419563 | BOLT,MACHINE | 2 |
| 4 | PAOZZ | 75272 | COV-1311 | CLAMP,LOOP | 2 |
| 5 | PAOZZ | 24617 | 9417953 | WASHER,LOCK | 2 |
| 6 | PAOZZ | 96906 | MS51967-5 | NUT,PLAIN,HEXAGON | 2 |
| 7 | PAOZZ | 34623 | MA73-20012 | LEAD | 4 |
| 8 | PAOZZ | 34623 | MB73-20004 | LEAD,ELECTRICAL | 1 |
| 9 | PAOZZ | 34623 | MB73-20002 | LEAD | 1 |
| 10 | PAOZA | 96906 | MS35000-3 | BATTERY | 4 |
| 10 | PAOZA | 16764 | 1980397 | BATTERY,STORAGE 12 VOLT | 4 |
| 11 | PAOZZ | 34623 | MA73-20013 | LEAD | 1 |
| 12 | PAOZZ | 34623 | MB73-20003 | LEAD,ELECTRICAL | 1 |
| 13 | PAOZZ | 96906 | MS75004-1 | TERMINAL LUG | 4 |
| 14 | PAOZZ | 96906 | MS75004-2 | TERMINAL LUG | 4 |
| 15 | PAOZZ | 19207 | 10942521 | COVER,BATTERY | 8 |
| END OF FIGURE | | | | | |

1
2 THRU 4



TA215422

FIGURE 52. ENGINE WIRING HARNESS.

| SECTION II (1) ITEM NO | (2) SMR CODE | (3) FSCM | TM9-2320-273-24P (4) PART NUMBER | (5) DESCRIPTION AND USABLE ON CODE (UOC) | (6) QTY |
|-----------------------------------|--------------------|-------------|---|---|------------|
| GROUP:0613 CHASSIS WIRING HARNESS | | | | | |
| FIGURE 52. ENGINE WIRING HARNESS. | | | | | |
| 1 | PCOOO | 64449 | M-D-365-20006 | WIRING HARNESS,BRAN UOC:U21 | 1 |
| 1 | PCOOO | 34623 | M-D365-20011 | WIRING HARNESS,BRAN UOC:U22,U23,U24,U25,U26 | 1 |
| 2 | PAOZZ | 11139 | HD56-24-19SN | .CONNECTOR BODY,PLUG UOC:U22,U23,U24,U25,U26 | 1 |
| 3 | PAOZZ | 45152 | EE-101242 | .CONTACT,ELECTRICAL UOC:U22,U23,U24,U25,U26 | 6 |
| 4 | PAOZZ | 11139 | 0461-201-1690 | .TERMINAL,STUD | 13 |
| 5 | PAOZZ | 96906 | MS21333-127 | CLAMP,LOOP | 3 |
| 6 | PAOZZ | 96906 | MS45904-76 | WASHER,LOCK | 3 |
| 7 | PAOZZ | 96906 | MS90727-57 | SCREW,CAP,HEXAGON | 3 |
| 8 | PAOZZ | 06383 | SST4S | STRAP,TIEDOWN,ELECT | 6 |
| 9 | PAOZZ | 96906 | MS21333-123 | CLAMP,LOOP | 3 |
| 10 | PAOZZ | 18076 | S-332-G-12 | CLAMP,LOOP | 2 |
| 11 | PAOZZ | 24617 | 9422273 | NUT,SELF-LOCKING | 1 |
| 12 | PAOZZ | 96906 | MS21333-106 | CLAMP,LOOP | 1 |
| 13 | PAOZZ | 24617 | 9419002 | SCREW,CAP,HEXAGON | 1 |
| END OF FIGURE | | | | | |

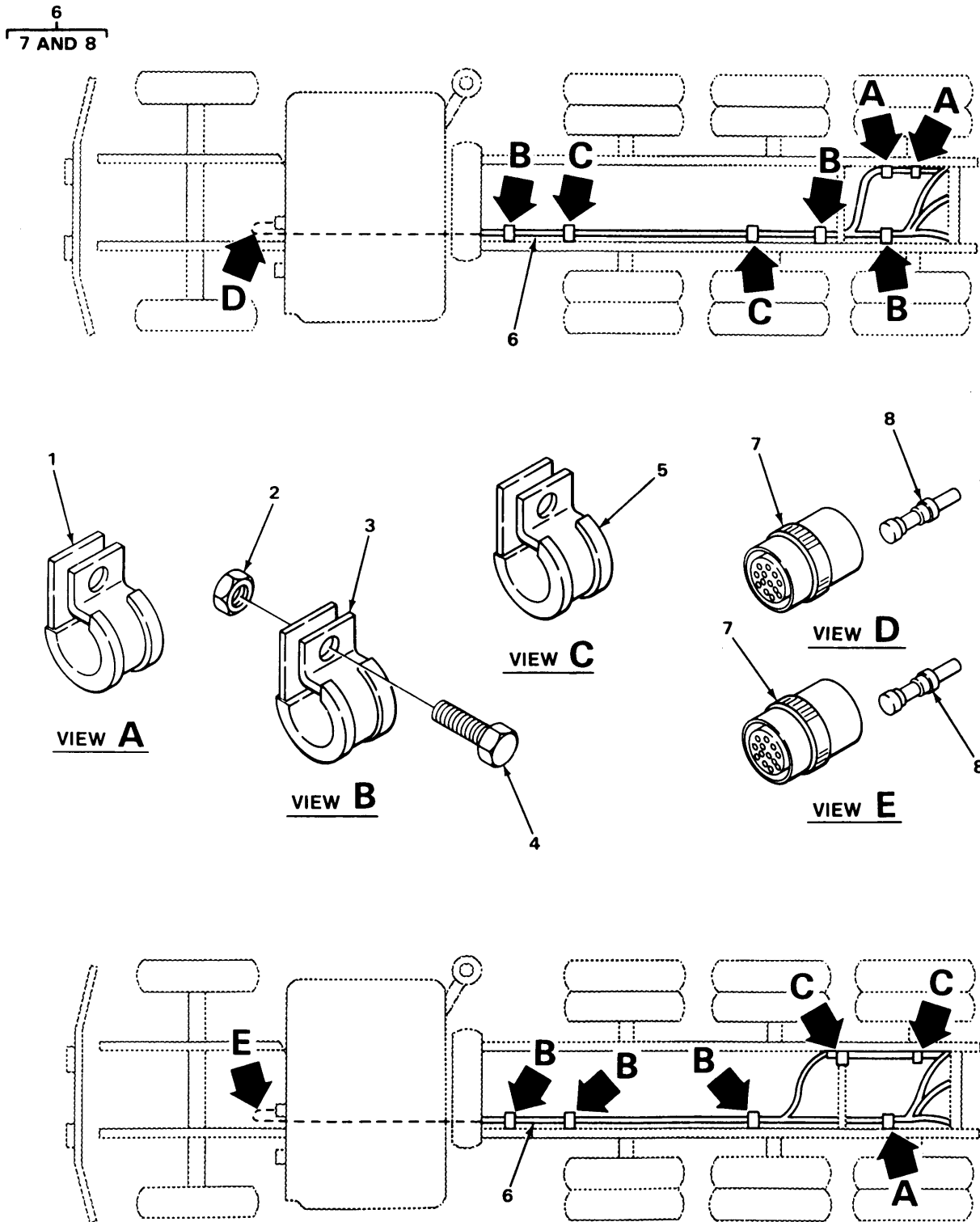

FIGURE 53. CHASSIS WIRING HARNESS.

| SECTION II (1) ITEM NO | (2) SMR CODE | (3) FSCM | TM9-2320-273-24P (4) PART NUMBER | (5) DESCRIPTION AND USABLE ON CODE (UOC) | (6) QTY |
|------------------------------------|--------------------|-------------|---|--|------------|
| GROUP:0613 CHASSIS WIRING HARNESS | | | | | |
| FIGURE 53. CHASSIS WIRING HARNESS. | | | | | |
| 1 | PAOZZ | 96906 | MS21333-123 | CLAMP, LOOP | 3 |
| 2 | PAOZZ | 24617 | 9422273 | NUT, SELF-LOCKING | 3 |
| 3 | PAOZZ | 96906 | MS21333-106 | CLAMP, LOOP | 3 |
| 4 | PAOZZ | 24617 | 9419002 | SCREW, CAP, HEXAGON | 3 |
| 5 | PAOZZ | 96906 | MS21333-102 | CLAMP, LOOP | 4 |
| 6 | PCOOO | 34623 | MD365-20008 | WIRING HARNESS, BRAN UOC:U21 | 1 |
| 6 | PCOOO | 34623 | M-D365-20012 | WIRING HARNESS, BRAN UOC:U22 | 1 |
| 6 | PCOOO | 34623 | M-D365-20017 | WIRING HARNESS, BRAN UOC:U23 | 1 |
| 6 | PCOOO | 34623 | MD365-20024 | WIRING HARNESS UOC:U25 | 1 |
| 6 | PCOOO | 34623 | M/365-20013 | WIRING HARNESS, BRAN UOC:U26 | 1 |
| 6 | PCOOO | 34623 | MD365-20016 | WIRING HARNESS, BRAN UOC:U24 | 1 |
| 7 | PAOZZ | 11139 | HD56-24-16SN | .CONNECTOR BODY, PLUG UOC:U22, U23, U24, U25, U26 | 1 |
| 8 | PAOZZ | 45152 | EE-101242 | .CONTACT, ELECTRICAL UOC:U22, U23, U24, U25, U26 | 16 |
| END OF FIGURE | | | | | |

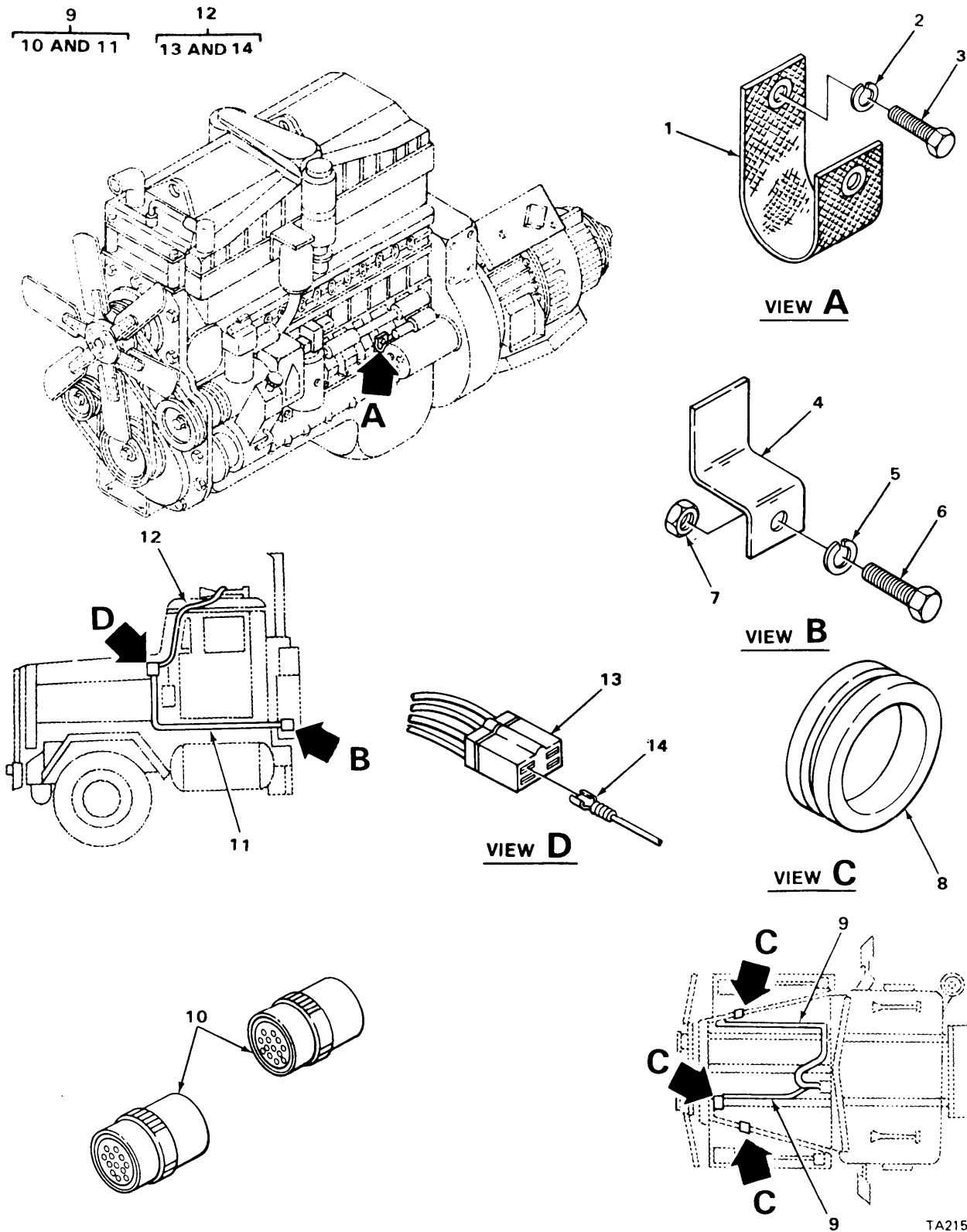

FIGURE 54. BLACKOUT, SIGNAL AND MARKER LAMP WIRING HARNESSSES.

| SECTION II (1) ITEM NO | (2) SMR CODE | (3) FSCM | TM9-2320-273-24P (4) PART NUMBER | (5) DESCRIPTION AND USABLE ON CODE (UOC) | (6) QTY |
|--|--------------------|-------------|---|---|------------|
| GROUP:0613 CHASSIS WIRING HARNESS | | | | | |
| FIGURE 54. BLACKOUT, SIGNAL AND MARKER LAMP WIRING HARNESSIS. | | | | | |
| 1 | PCOZZ | 34623 | 5962558 | LEAD,ELECTRICAL | 1 |
| 2 | PAOZZ | 96906 | MS45904-76 | WASHER,LOCK | 1 |
| 3 | PAOZZ | 96906 | MS90726-60 | SCREW,CAP,HEXAGON | 1 |
| 4 | PBOZZ | 34623 | MB10-20110 | BRACKET,ANGLE UOC:U24,U25 | 1 |
| 5 | PAOZZ | 24617 | 9417953 | WASHER,LOCK UOC:U24,U25 | 2 |
| 6 | PAOZZ | 24617 | 9418725 | SCREW,CAP,HEXAGON UOC:U24,U25 | 2 |
| 7 | PAOZZ | 24617 | 9416507 | NUT,PLAIN,HEXAGON | 2 |
| 8 | PAOZZ | 96906 | MS35489-11 | GROMMET,NONMETALLIC | 3 |
| 9 | PCOOO | 34623 | MC365-20005 | CABLE ASSEMBLY,SPEC FENDER, RH | 1 |
| 9 | PCOOO | 34623 | MC365-20002 | WIRING HARNESS,BRAN SIGNAL LAMP, RH. | 1 |
| 9 | PCOOO | 34623 | MB73-20007 | CABLE ASSEMBLY BLACKOUT BARKER LAMP | 1 |
| 9 | PCOOO | 34623 | MC365-20004 | CABLE ASSEMBLY, SPEC FENDER, LH | 1 |
| 9 | PCOOO | 34623 | M-C365-20003 | CABLE ASSEMBLY,SPEC SIGNAL LAMP, LH | 1 |
| 9 | PCOOO | 34623 | MB73-20006 | CABLE ASSEMBLY,SPEC BLACKOUT HEADLAMP | 1 |
| 10 | PAOZZ | 96906 | MS27142-3 | .CONNECTOR,PLUG,ELEC UOC:U22,U23,U24,U25,U26 | 1 |
| 11 | PCOZZ | 34623 | M-A365-20019 | .CABLE ASSEMBLY | 1 |
| 12 | PCOOO | 34623 | MC365-20018 | WIRING HARNESS,BRAN UOC:U21 | 1 |
| 12 | PCOOO | 34623 | M-C365-20001 | WIRING HARNESS,BRAN UOC:U23,U24,U25 | 1 |
| 12 | PCOOO | 34623 | MC365-20010 | WIRING HARNESS,BRAN UOC:U22,U26 | 1 |
| 13 | PAOZZ | 77060 | 2977048 | .CONNECTOR,PLUG,ELEC UOC:U22,U23,U24,U25,U26 | 1 |
| 14 | PAOZZ | 92219 | SS1090 | .TERMINAL,QUICK DISC UOC:U22,U23,U24,U25,U26 | 4 |

END OF FIGURE

153-415- 0-94-5

1
2 THRU 6

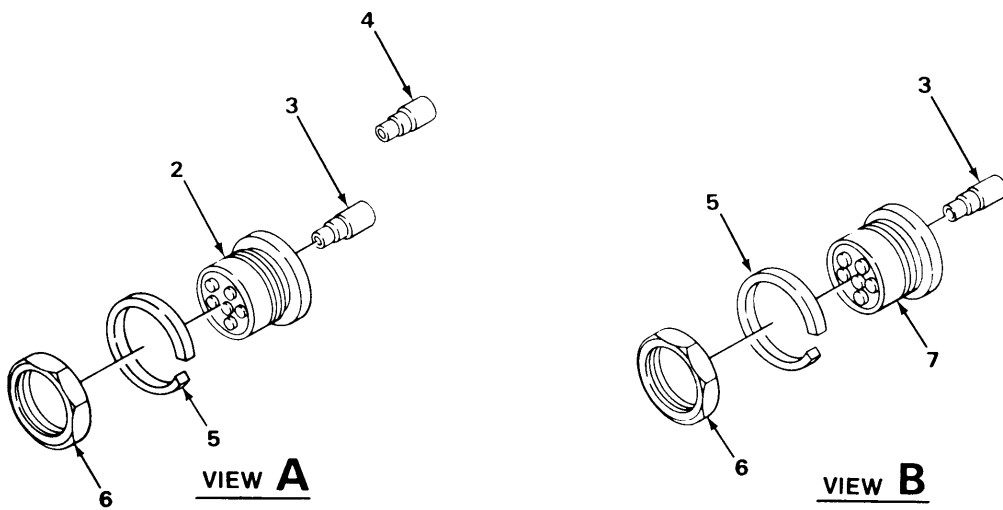
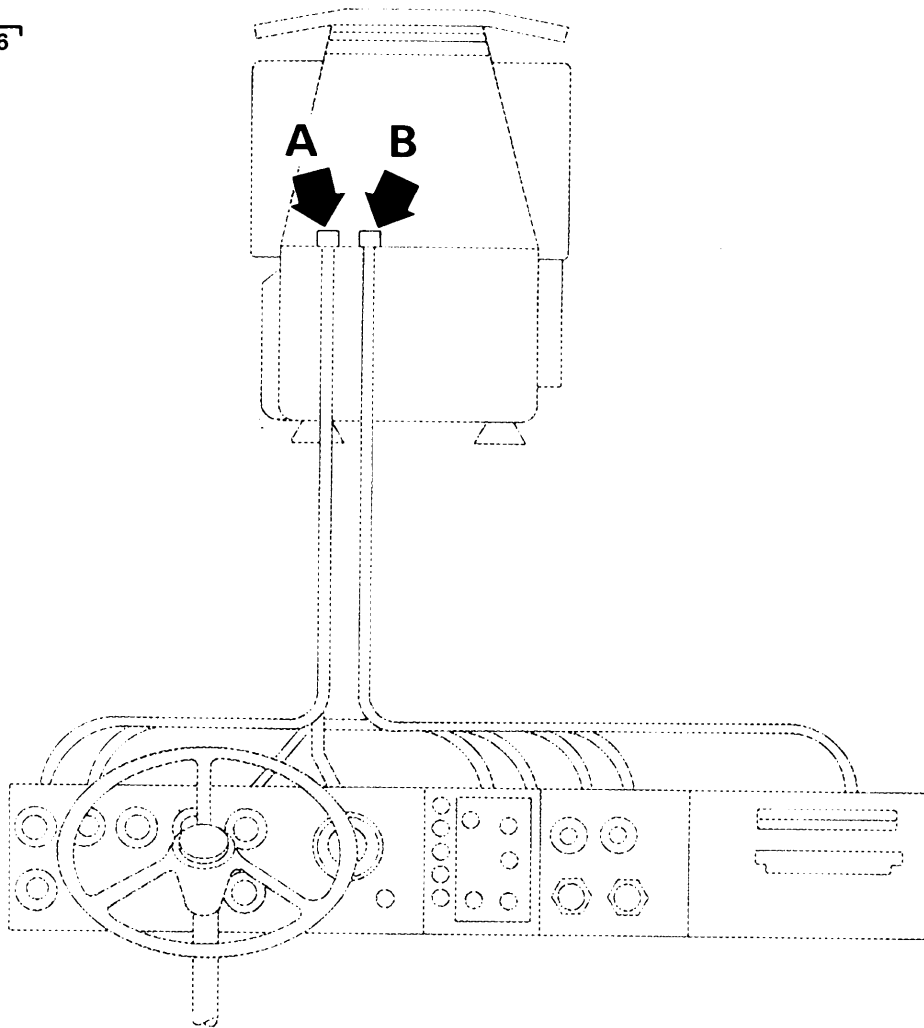
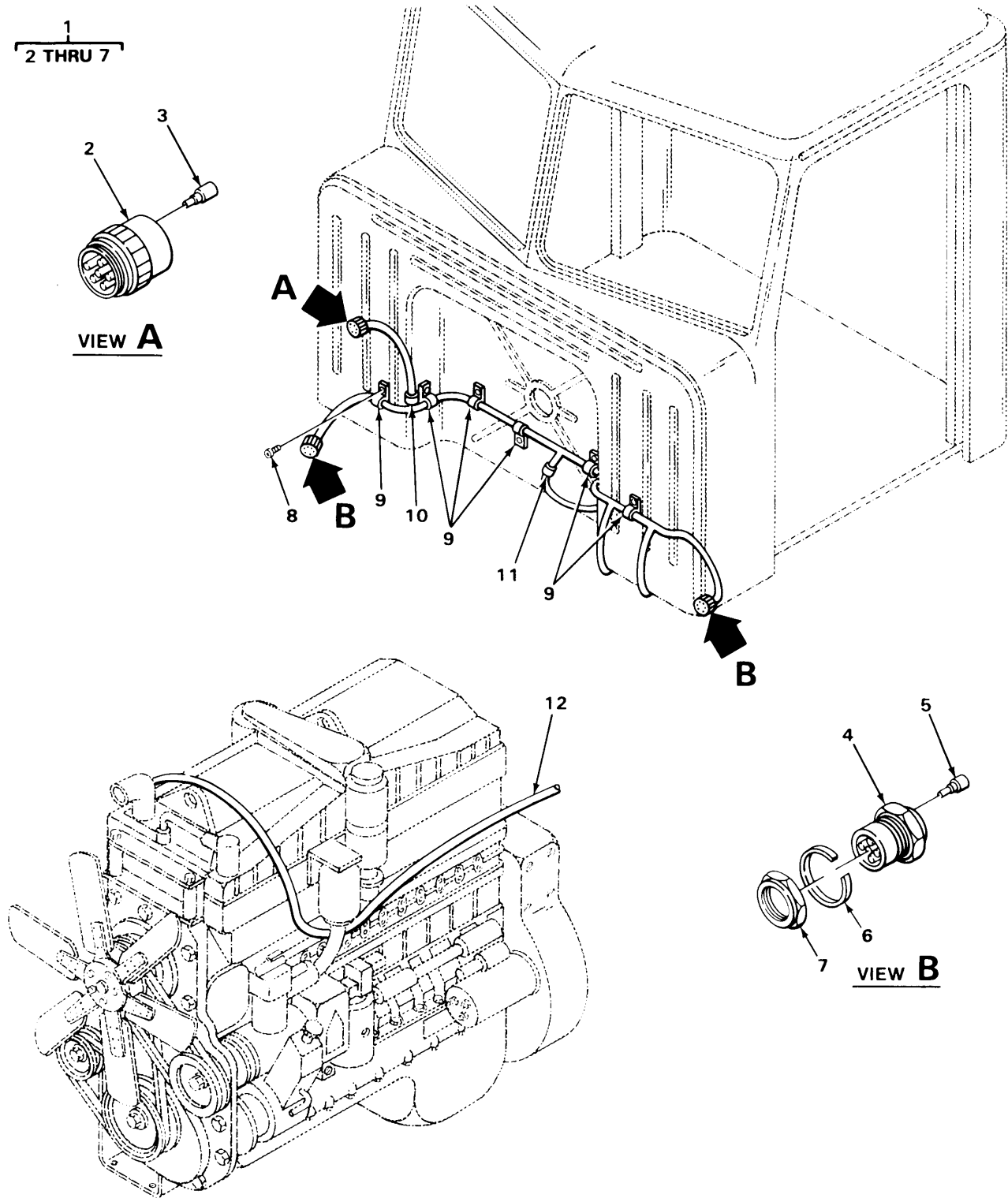

FIGURE 55. INSTRUMENT PANEL WIRING HARNESS.

| SECTION II (1) ITEM NO | (2) SMR CODE | (3) FSCM | TM9-2320-273-24P (4) PART NUMBER | (5) DESCRIPTION AND USABLE ON CODE (UOC) | (6) QTY |
|---|--------------------|-------------|---|---|------------|
| GROUP:0613 CHASSIS WIRING HANESS | | | | | |
| FIGURE 55. INSTRUMENT PANEL WIRING HARNESS. | | | | | |
| 1 | PCOOO | 34623 | ME365-20009 | WIRING HARNESS,BRAN UOC:U21 | 1 |
| 1 | PCOOO | 34623 | ME365-20015 | WIRING HARNESS,BRAN UOC:U23,U24,U25 | 1 |
| 1 | PCOOO | 34623 | ME36520-014 | WIRING HARNESS,BRAN UOC:U22,U26 | 1 |
| 2 | PAOZZ | 11139 | HD54-24-19PN | .CONNECTOR BODY,RECE UOC:U22,U23,U24,U25,U26 | 1 |
| 3 | PAOZZ | 45152 | EE-101241 | .CONTACT,ELECTRICAL | 22 |
| 4 | PAOZZ | 11139 | 0460-201-1690 | .CONNECTOR,PLUG,ELEC | 13 |
| 5 | PAOZZ | 11139 | 112264 | .WASHER,LOCK | 2 |
| 6 | PAOZZ | 11139 | 112263-90 | .NUT,PLAIN,HEXAGON | 2 |
| 7 | PAOZZ | 45152 | 58355AX | CONNECTOR,RECEPTACL UOC:U22,U23,U24,U25,U26 | 1 |
| END OF FIGURE | | | | | |



TA215426

FIGURE 56. CAB AND FAN DRIVE WIRING HARNESSSES.

| SECTION II (1) ITEM NO | (2) SMR CODE | (3) FSCM | TM9-2320-273-24P (4) PART NUMBER | (5) DESCRIPTION AND USABLE ON CODE (UOC) | (6) QTY |
|--|--------------------|-------------|---|---|------------|
| GROUP:0613 CHASSIS WIRING HARNESS | | | | | |
| FIGURE 56. CAB AND FAN DRIVE WIRING HARNESS. | | | | | |
| 1 | PCOOO | 34623 | MD365-20007 | WIRING HARNESS,BRAN | 1 |
| 2 | PAOZZ | 11139 | HD56-24-16SN | .CONNECTOR BODY,PLUG UOC:U22,U23,U24,U25,U26 | 1 |
| 3 | PAOZZ | 45152 | EE-101242 | .CONTACT,ELECTRICAL UOC:U22,U23,U24,U25,U26 | 16 |
| 4 | PAOZZ | 45152 | EE-101253 | .CONNECTOR,RECEPTACL UOC:U22,U23,U24,U25,U26 | 2 |
| 5 | PAOZZ | 45152 | EE-101241 | .CONTACT,ELECTRICAL | 16 |
| 6 | PAOZZ | 11139 | 114021 | .WASHER,LOCK | 2 |
| 7 | PAOZZ | 11139 | 114020-90 | .NUT,PLAIN,HEXAGON | 2 |
| 8 | PAOZZ | 24617 | 9420065 | SCREW,TAPPING,THREA | 6 |
| 9 | PAOZZ | 75272 | COV-1309 | CLAMP,LOOP | 6 |
| 10 | PAOZZ | 75272 | COV0909 | CLAMP,LOOP | 1 |
| 11 | PAOZZ | 96906 | MS21333-102 | CLAMP,LOOP | 1 |
| 12 | PCOOO | 34623 | MB365-20020 | CABLE ASSEMBLY,SPEC UOC:U25 | 1 |
| END OF FIGURE | | | | | |

| SECTION II | | TM9-2320-273-24P | | | | |
|--|----------|------------------|-------------|---|--|-----|
| (1) | (2) | (3) | (4) | (5) | | (6) |
| ITEM NO | SMR CODE | FSCM | PART NUMBER | DESCRIPTION AND USABLE ON CODE (UOC) | | QTY |
| GROUP:0613 CHASSIS WIRING HARNESS | | | | | | |
| FIGURE 57. INTERVEHICULAR CONNECTOR (MODELS M915, M916 AND M920). | | | | | | |
| 1 | PAOZZ | 05693 | SSPQ-41 | RIVET,BLIND UOC:U21,U22,U26 | | 4 |
| 2 | PAOZZ | 34623 | MA207-20073 | COVER,ELECTRICAL CO UOC:U21,U22,U26 | | 2 |
| 3 | PAOZZ | 34623 | MA207-20072 | CONNECTOR,RECEPTACL UOC:U21,U22,U26 | | 2 |
| 4 | PBOZZ | 19207 | 7731428 | COVER,ELECTRICAL CO UOC:U21,U22,U26 | | 1 |
| 5 | PAOZZ | 29486 | 77-S | CONNECTOR,CONTACT | | 1 |
| 6 | PAOZZ | 96906 | MS90728-8 | SCREW,CAP,HEXAGON UOC:U21,U22,U26 | | 4 |
| 7 | PAOZZ | 96906 | MS90728-32 | BOLT,MACHINE UOC:U21,U22,U26 | | 2 |
| 8 | PAOZZ | 96906 | MS45904-68 | WASHER,LOCK UOC:U21,U22,U26 | | 6 |
| 9 | PAOZZ | 24617 | 9418725 | SCREW,CAP,HEXAGON UOC:U21,U22,U26 | | 3 |
| 10 | PAOZZ | 24617 | 9417953 | WASHER,LOCK UOC:U21,U22,U26 | | 3 |
| 11 | PAOZZ | 24617 | 2436162 | WASHER,FLAT UOC:U21,U22,U26 | | 2 |
| 12 | PAOZZ | 24617 | 9422295 | NUT,SELF-LOCKING,CO UOC:U21,U22,U26 | | 2 |
| 13 | PBOZZ | 34623 | MC10-20103 | BRACKET,DOUBLE ANGL TRAINLER RECEPTACLE UOC:U21,U22,U26 | | 1 |
| END OF FIGURE | | | | | | |

1
2 THRU 5

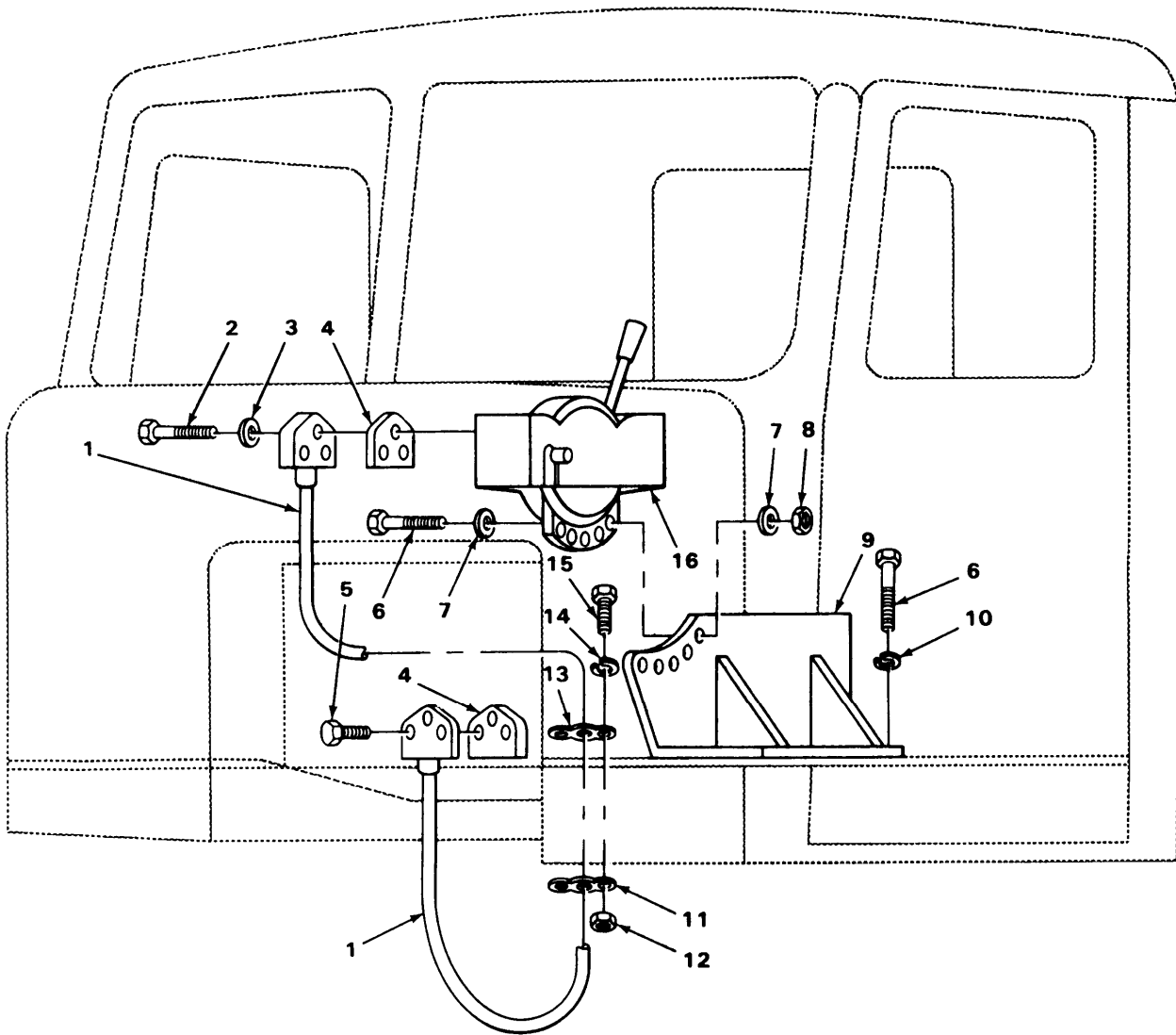

TA215427

FIGURE 58, RATIO SELECTOR MOUNTING AND AIR LINE CONTROL.

| SECTION II | | TM9-2320-273-24P | | | |
|------------|----------|------------------|-------------|---|-----|
| (1) | (2) | (3) | (4) | (5) | (6) |
| ITEM NO | SMR CODE | FSCM | PART NUMBER | DESCRIPTION AND USABLE ON CODE (UOC) | QTY |
| | | | | GROUP:07 TRANSMISSION GROUP:0705 TRANSMISSION SHIFTING COMPONENTS | |
| | | | | FIGURE 58. TATIO SELECTOR MOUNTING AND AIR LINE CONTROL. | |
| 1 | PAOZZ | 11083 | 9N2680 | LINES GROUP,AIR CON | 1 |
| 2 | PAOZZ | 11083 | 1D4541 | .BOLT,MACHINE | 3 |
| 3 | PAOZZ | 11083 | 1A6240 | .WASHER | 3 |
| 4 | PAOZZ | 11083 | 9N4010 | .GASKET | 2 |
| 5 | PAOZZ | 96906 | MS90728-48 | .BOLT,MACHINE | 3 |
| 6 | PBOZZ | 24617 | 9420462 | SCREW,CAP,HEXAGON | 8 |
| 7 | PAOZZ | 96906 | MS27183-16 | WASHER,FLAT | 8 |
| 8 | PAOZZ | 24617 | 9422277 | NUT,SELF-LOCKING,HE | 4 |
| 9 | PBOZZ | 34623 | ME32-20016 | BRACKET ASSEMBLY,RA | 1 |
| 10 | PAOZZ | 24617 | 9419871 | WASHER,LOCK | 4 |
| 11 | PCOZZ | 34623 | MB131-20000 | GROMMET,NONMETALLIC | 1 |
| 12 | PAOZZ | 78553 | C31072-1024 | NUTSERT,ALUMINUM | 2 |
| 13 | PAOZZ | 34623 | 809223 | RETAINER ASSEMBLY | 1 |
| 14 | PAOZZ | 24617 | 9421021 | WASHER,LOCK | 2 |
| 15 | PBOZZ | 24617 | 9417267 | SCREW,MACHIE | 2 |
| 16 | PAOHH | 11083 | 9N1803 | CONTROL ASSEMBLY,TR | 1 |
| | | | | END OF FIGURE | |

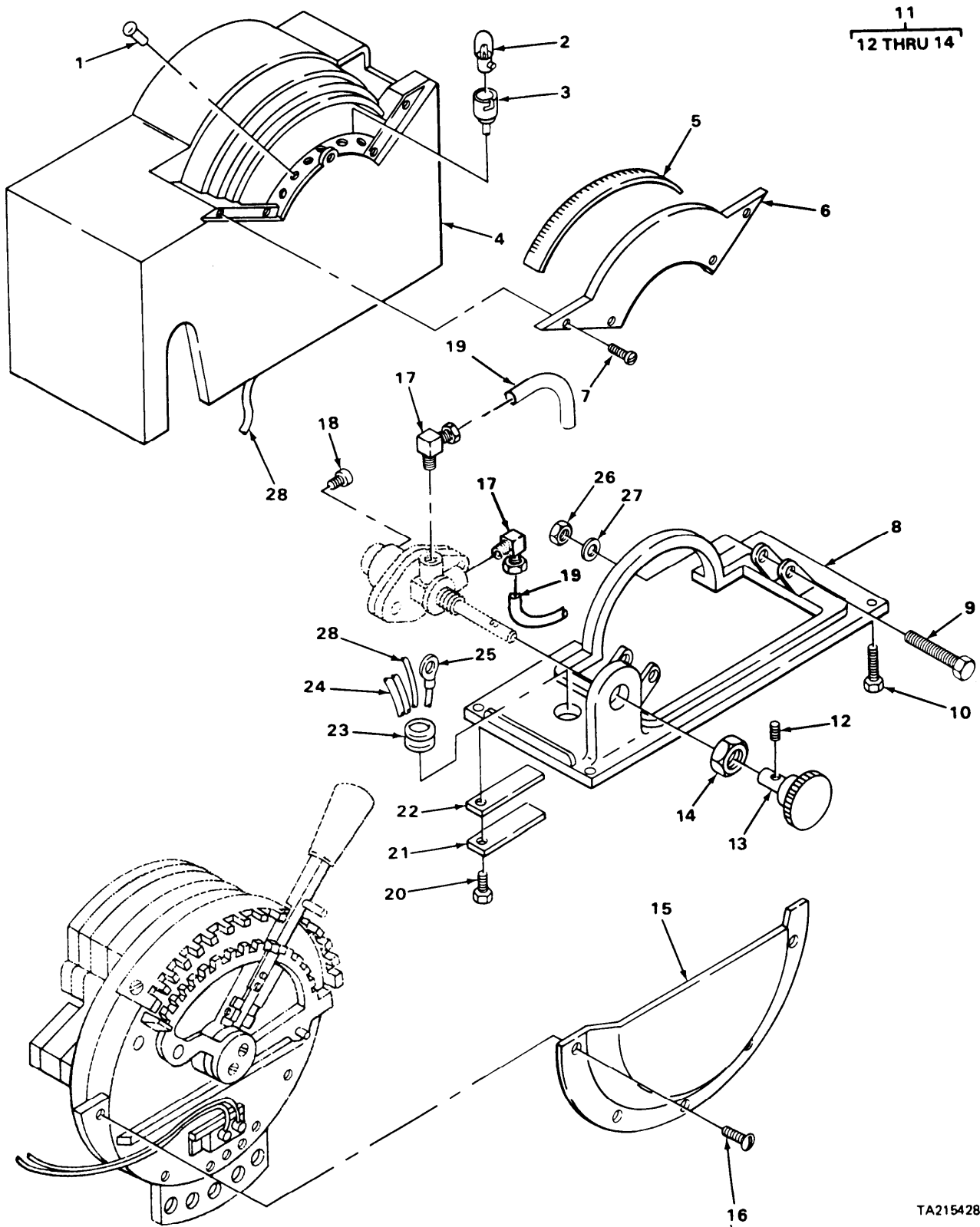

TA215428

FIGURE 59 SELECTOR SHIELD, AIR LINE CONTROL VALVE ASSEMBLY AND HOUSING.

| SECTION II (1) | SMR (2) | FSCM (3) | TM9-2320-273-24P PART NUMBER (4) | DESCRIPTION AND USABLE ON CODE (UOC) GROUP:0705 TRANSMISSION SHIFTING COMPONENTS FIGURE 59. SELECTOR SHIELD, AIR LINE CONTROL VALVE ASSEMBLY AND HOUSING | (6) QTY |
|-------------------|------------|-------------|---|--|------------|
| 1 | PBOZZ | 81349 | M24243/1-A403 | .RIVET,BLIND | 3 |
| 2 | PAOZZ | 08108 | 1819 | .LAMP,INCANDESCENT | 4 |
| 3 | PAOZZ | 11083 | 9N1753 | .CABLE ASSEMBLY,SPEC | 1 |
| 4 | PAOZZ | 11083 | 9N1732 | .HOUSING,SELECTOR | 1 |
| 5 | PAOZZ | 11083 | 9N1767 | .DIAL | 1 |
| 6 | PAOZZ | 11083 | 9N1768 | .COVER,DRIVE SELECTRO | 1 |
| 7 | PAOZZ | 11083 | 5P1029 | .SCREW,MACHINE | 5 |
| 8 | PAFZZ | 11083 | 9N1761 | .BRACKET,DRIVE SELEC | 1 |
| 9 | PAFZZ | 77445 | 466473 | .BOLT,MACHINE | 4 |
| 10 | PAHZZ | 96906 | MS35265-64 | .SCREW,MACHINE | 4 |
| 11 | PBOOO | 11083 | 9N1760 | .VALVE,VENT | 1 |
| 12 | PAOZZ | 06853 | 238379 | ..PIN,SPRING | 1 |
| 13 | PAOZZ | 06853 | 248091 | ..KNOB | 1 |
| 14 | PBOZZ | 06853 | 239357 | ..NUT,PLAIN,HEXAGON | 1 |
| 15 | PAOZZ | 11083 | 9N1765 | .SHIELD,SELECTOR | 1 |
| 16 | PAOZZ | 11083 | 7H3715 | .SCREW,MACHINE | 9 |
| 17 | PAHZZ | 11083 | 5P4423 | .ELBOW,TUBE | 2 |
| 18 | PAHZZ | 21450 | 444688 | .PLUG,PIPE | 1 |
| 19 | PAHZZ | 84561 | 4-035-250 | .TUBING,NONMETALLIC | 2 |
| 20 | PAHZZ | 11083 | 3L6592 | .SCREW,MACHINE | 2 |
| 21 | PAHZZ | 11083 | 9N1480 | .TERMINAL BOARD | 1 |
| 22 | PAHZZ | 83330 | MS599-4 | .PLATE,DESIGNATION | 1 |
| 23 | PAHZZ | 11083 | 9H5156 | .GROMMET | 1 |
| 24 | PAHZZ | 11083 | 9N1477 | .LEAD,IGNITION,ENGIN | 1 |
| 25 | PAHZZ | 11083 | 9N1476 | .LEAD,IGNITION,ENGIN | 1 |
| 26 | PAHZZ | 11083 | 2D6235 | .NUT,SELF-LOCKING,HE | 2 |
| 27 | PAHZZ | 11083 | 8H9620 | .WASHER,FLAT | 2 |
| 28 | PAOZZ | 11083 | 9N1478 | .LEAD,INGITTON,ENGIN | 1 |

END OF FIGURE

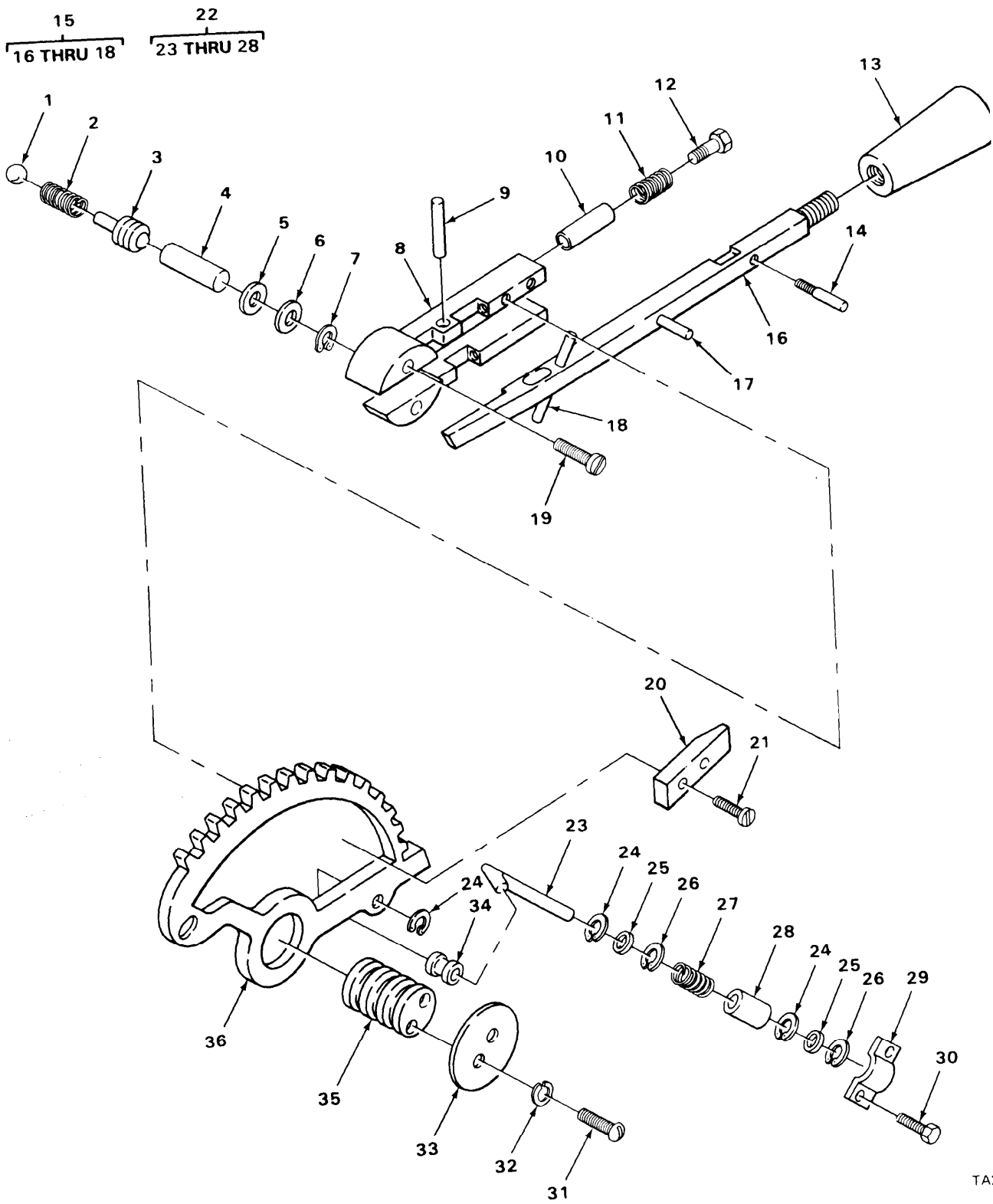

TA215431

FIGURE 60. LEVER ASSEMBLY.

| SECTION II (1) | SMR (2) | FSCM (3) | TM9-2320-273-24P PART NUMBER (4) | DESCRIPTION AND USABLE ON CODE (UOC) GROUP:0705 TRANSMISSION SHIFTING COMPONENTS FIGURE 60. LEVER ASSEMBLY | (6) QTY |
|-------------------|------------|-------------|---|---|------------|
| 1 | PAHZZ | 11083 | 9N1746 | .BALL,BEARING | 1 |
| 2 | PAHZZ | 11083 | 9N1747 | .SPRING,HELICAL,COMP | 1 |
| 3 | PAHZZ | 11083 | 9N1748 | .STEM ASSEMBLY,VALVE | 1 |
| 4 | PAZZ | 11083 | 9N1729 | .PLUNGER,DETENT | 1 |
| 5 | PAHZZ | 11083 | 3L9316 | .WASHER,FLAT | 1 |
| 6 | PAHZZ | 11083 | 5M4317 | .WASHER,FLAT | 1 |
| 7 | PAHZZ | 11083 | 3L5927 | .RING,RETAINING | 1 |
| 8 | PBHZZ | 11083 | 9N2004 | .BASE,LEVER | 1 |
| 9 | PAHZZ | 11083 | 3H0702 | .DOWEL | 1 |
| 10 | PAHZZ | 11083 | 9N1788 | .PIN,STRAIGHT,HEADLE | 2 |
| 11 | PAHZZ | 11083 | 9N4049 | .SPRING,HELICAL,COMP | 2 |
| 12 | PAHZZ | 11083 | 3H1118 | .PIN | 2 |
| 13 | PAHZZ | 11083 | 7M706 | .KNOB | 1 |
| 14 | PAHZZ | 11083 | 9N1482 | .INDICATOR,SELECTOR | 1 |
| 15 | PAHHH | 11083 | 9N2670 | .LEVER,MANUAL CONTRO | 1 |
| 16 | XAHZZ | 11083 | 9N2669 | ..LEVER | 1 |
| 17 | PAHZZ | 11083 | 3N2955 | ..PIN,STRAIGHT,HEADLE | 1 |
| 18 | PAHZZ | 11083 | 3H3433 | ..PIN,OIL PUMP DRIVE | 1 |
| 19 | PAHZZ | 11083 | 8H707 | .SCREW,CAP,SOCKET HE | 2 |
| 20 | PAHZZ | 11083 | 9N1555 | .GUIDE,CONTROL,TRANS | 1 |
| 21 | PBHZZ | 11083 | 4L2572 | .SCREW,MACHINE | 2 |
| 22 | PAHZZ | 11083 | 9N2696 | .RATIO SELECTOR CONT | 1 |
| 23 | XAHZZ | 11083 | 9N1712 | ..LEVER,MANUAL CONTRO | 1 |
| 24 | PAHZZ | 11083 | 3D9369 | ..RING,RETAINING | 3 |
| 25 | PAHZZ | 11083 | 9N1713 | ..WASHER,FLAT | 2 |
| 26 | PAHZZ | 11083 | 2S8418 | ..RING,RETAINING | 2 |
| 27 | PAHZZ | 11083 | 9N4000 | ..SPRING,HELICAL,COMP | 1 |
| 28 | PAHZZ | 11083 | 9N1711 | ..SPRING | 1 |
| 29 | PBHZZ | 11083 | 9N1744 | .STRAP,RETAINING | 1 |
| 30 | PAHZZ | 11083 | 8J5883 | .SCREW,MACHINE | 2 |
| 31 | PAHZZ | 11083 | 4L1417 | .SCREW,MACHINE | 2 |
| 32 | PAHZZ | 11083 | 1H159 | .WASHER,LOCK | 2 |
| 33 | PAHZZ | 11083 | 9N2003 | .RETAINER,HELICAL CO | 1 |
| 34 | PAHZZ | 11083 | 9N1763 | .BUSHING,SLEEVE | 1 |
| 35 | PAHZZ | 11083 | 9N1993 | .SHIM | 3 |
| 35 | PAHZZ | 11083 | 9N1994 | .SHIM | 3 |
| 36 | PBHZZ | 11083 | 9N1716 | .DETENT PLATE | 1 |

END OF FIGURE

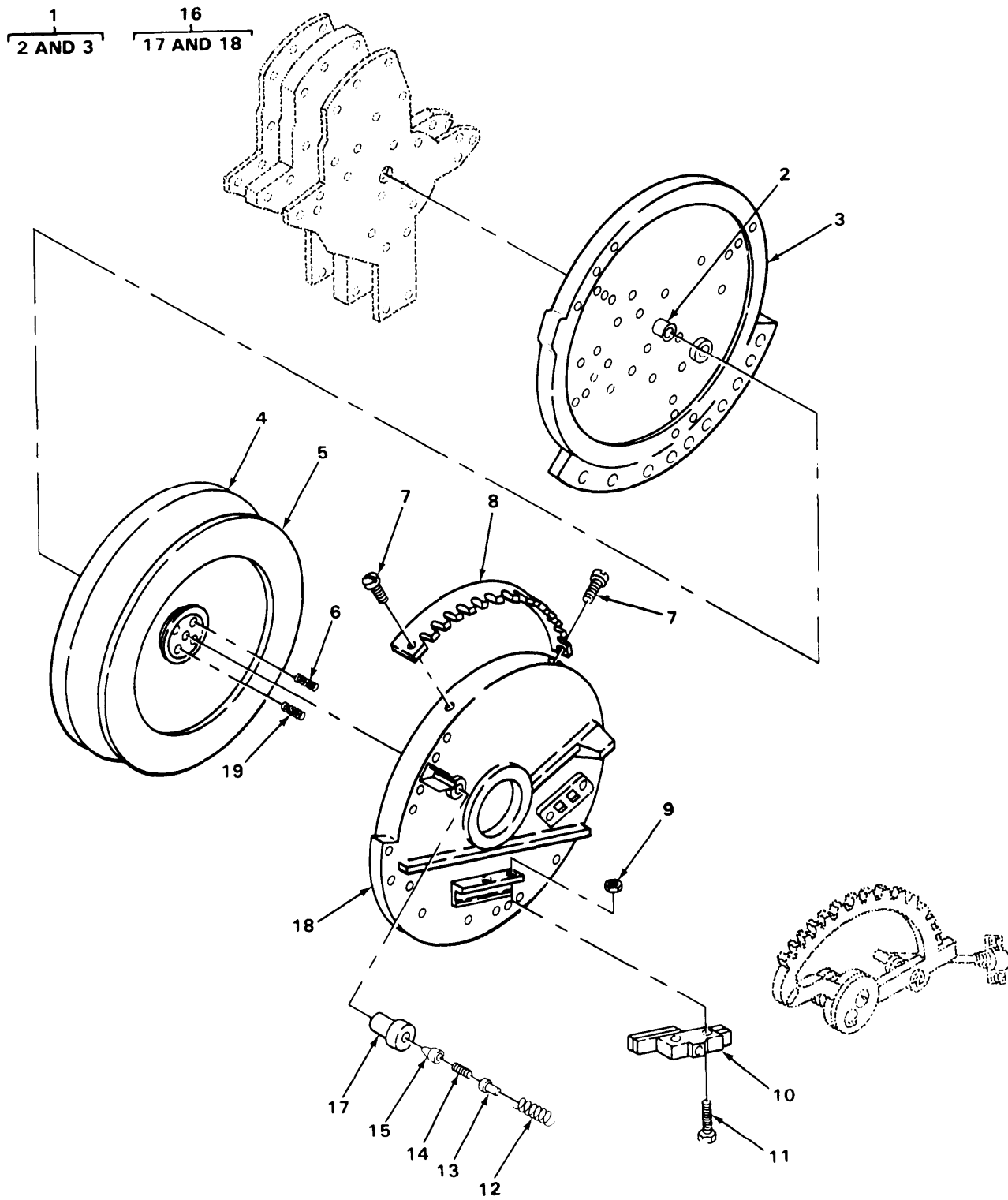

TA215432

FIGURE 61. PLATE ASSEMBLY ATTACHING HARDWARE.

| SECTION II | | | | TM9-2320-273-24P | | |
|---|-------|-------|--------|--------------------------------------|-----|-----|
| (1) | (2) | (3) | (4) | (5) | (6) | |
| ITEM | SMR | FSCM | PART | | | |
| NO | CODE | | NUMBER | DESCRIPTION AND USABLE ON CODE (UOC) | | QTY |
| GROUP:0705 TRANSMISSION SHIFTING COMPONENTS | | | | | | |
| FIGURE 61. PLATE ASSEMBLY ATTACHING HARDWARE. | | | | | | |
| 1 | PAHHH | 11083 | 9N1980 | .BUSHING,SLEEVE | | 1 |
| 2 | PAHZZ | 11083 | 9N2682 | ..BUSHING,SLEEVE | | 1 |
| 2 | XAHZZ | 11083 | 9N1979 | ..PLATE,MOUNTING | | 1 |
| 4 | PBHZZ | 11083 | 9N2691 | .PLATE,CAM,OVERDRIVE | | 1 |
| 5 | PAHZZ | 11083 | 9N1988 | .SHIM | | 1 |
| 5 | PAHZZ | 11083 | 9N1780 | .SHIM | | 1 |
| 6 | PAHZZ | 11083 | 9N1772 | .SPRING,HELICAL,COMP | | 1 |
| 7 | PAFZZ | 11083 | 3K9076 | .SCREW,ASSEMBLED WAS | | 3 |
| 8 | PAFZZ | 11083 | 9N2668 | .GATE,SELECTOR | | 1 |
| 9 | PAOZZ | 11083 | 6D3982 | .NUT,PLAIN,HEXAGON | | 2 |
| 10 | PAOZZ | 11083 | 9N1750 | .SWITCH,SAFETY,NEUTR | | 1 |
| 11 | PAOZZ | 11083 | 5P1079 | .SCREW,MACHINE SLOTT | | 2 |
| 12 | PAHZZ | 11083 | 9N1773 | .SPRING,HELICAL,COMP | | 1 |
| 13 | PAHZZ | 11083 | 9N1739 | .PLUNGER,DETENT | | 1 |
| 14 | PAHZZ | 11083 | 9N2001 | .SPRING,HELICAL,COMP | | 1 |
| 15 | PAHZZ | 11083 | 9N1740 | .SPACER,PLASTIC | | 1 |
| 16 | PAHZZ | 11083 | 9N1777 | .COVER,ACCESS | | 1 |
| 17 | PAHZZ | 11083 | 9N1766 | ..BUSHING,SLEEVE | | 1 |
| 18 | XAHZZ | 11083 | 9N1730 | ..COVER | | 1 |
| 19 | PAHZZ | 11083 | 9N1720 | .SPRING,HELICAL,COMP | | 1 |

END OF FIGURE

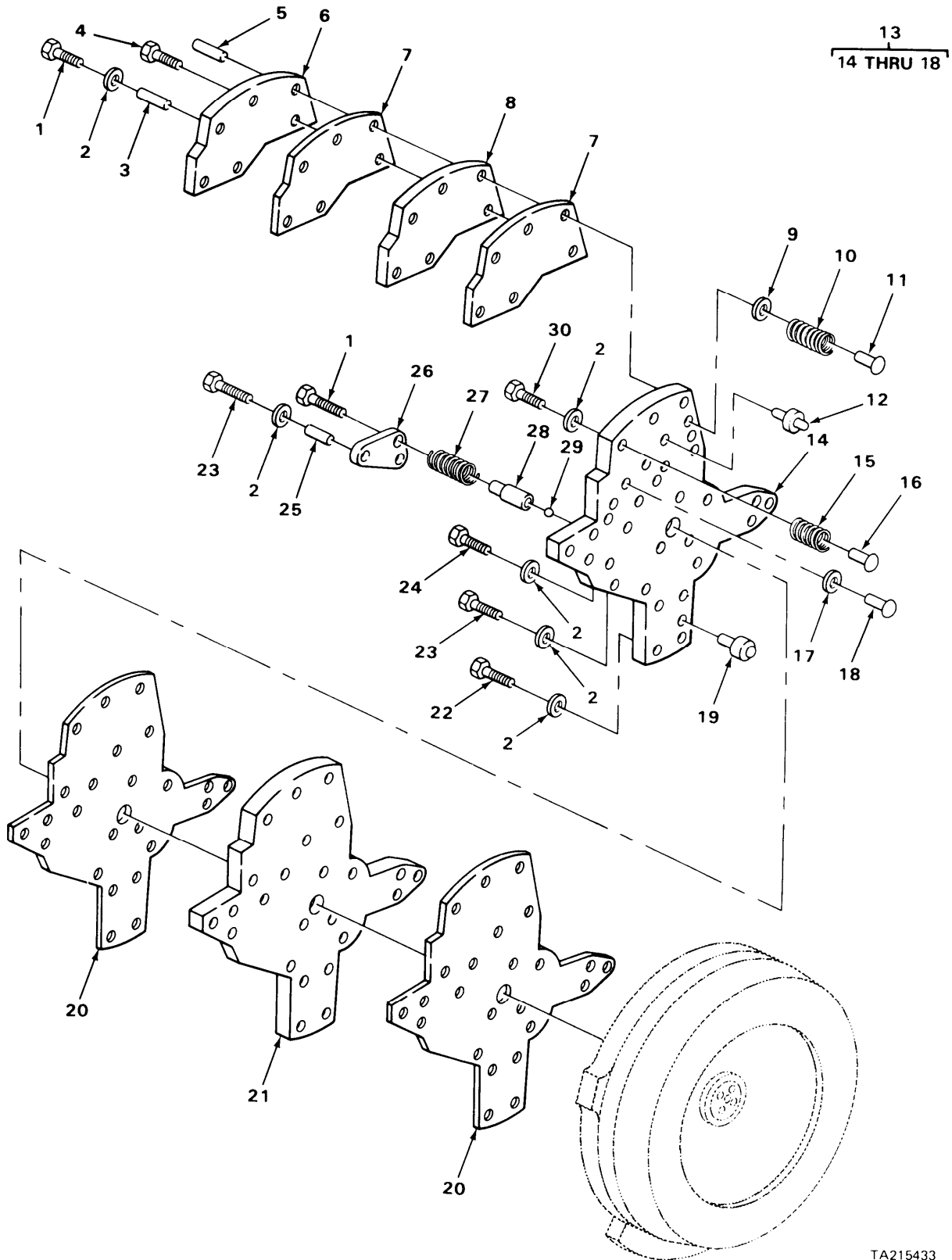
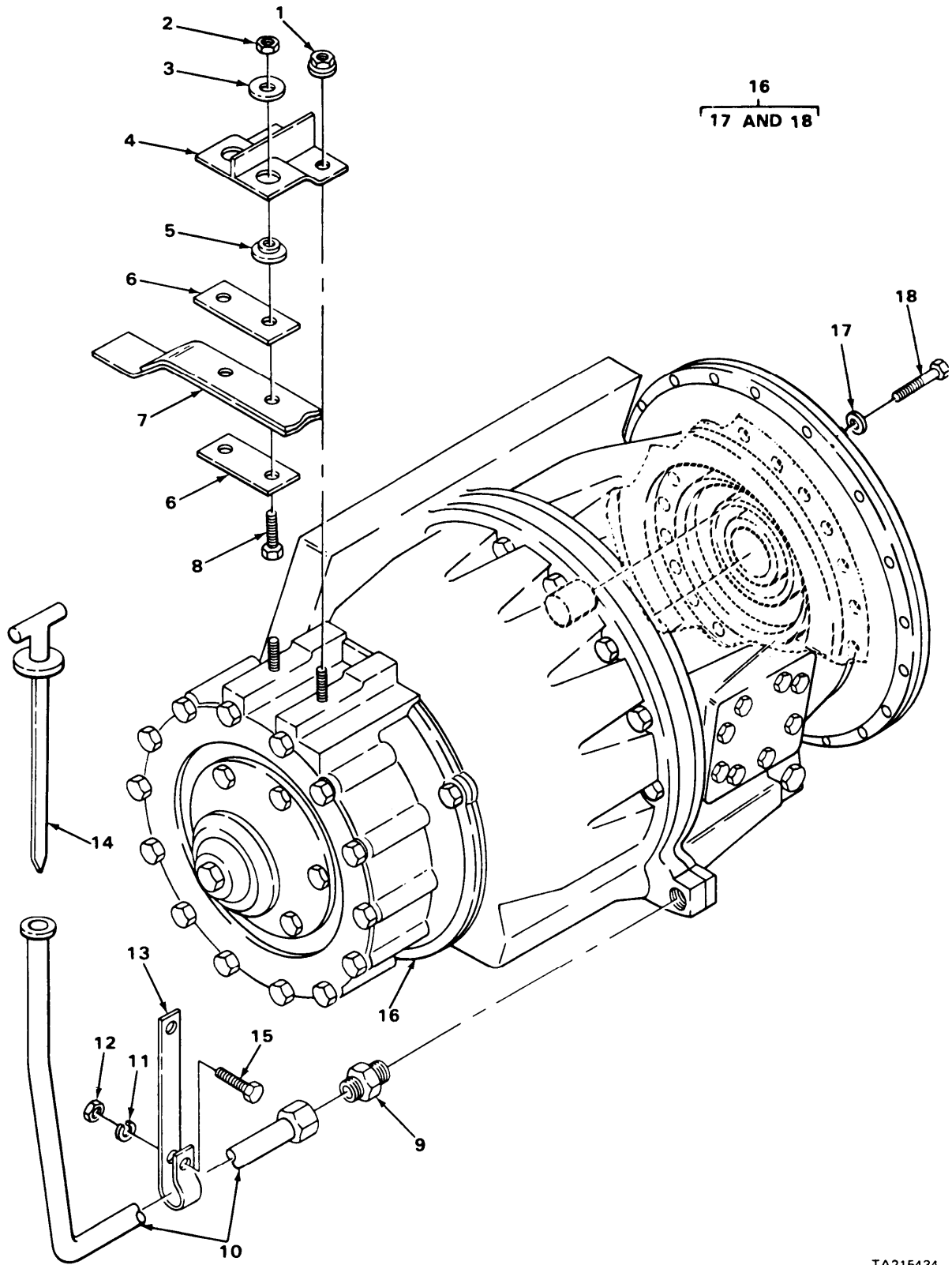

FIGURE 62. PLATE ASSEMBLY,

| SECTION II (1) | (2) | TM9-2320-273-24P (4) | (5) | (6) |
|---|-------------|-------------------------|----------------|---|
| ITEM NO | SMR CODE | FSCM | PART NUMBER | DESCRIPTION AND USABLE ON CODE (UOC) QTY |
| GROUP:0705 TRANSMISSION SHIFTING COMPONENTS | | | | |
| FIGURE 62. PLATE ASSEMBLY. | | | | |
| 1 | PAHZZ | 77445 | 466473 | .BOLT,MACHINE 6 |
| 2 | PAHZZ | 11083 | 8H9620 | .WASHER,FLAT V |
| 3 | PAHZZ | 11083 | 5P4344 | .PIN 1 |
| 4 | PAHZZ | 11083 | 1B2714 | .BOLT,MACHINE 4 |
| 5 | PAHZZ | 11083 | 5P4346 | .PIN 1 |
| 6 | PFHZZ | 11083 | 9N1715 | .COVER,ACCESS 1 |
| 7 | PAHZZ | 11083 | 9N1731 | .GASKET 2 |
| 8 | PFHZZ | 11083 | 9N4074 | .PLATE,VALVE,TRANSMI 1 |
| 9 | PAOZZ | 11083 | 9N1749 | .PACKING,PREFORMED 6 |
| 10 | PAHZZ | 11083 | 8S1995 | .SPRING,HELICAL,COMP 6 |
| 11 | PAOZZ | 11083 | 9N4058 | .VALVE,POPPE,VEHICU 6 |
| 12 | PAHZZ | 11083 | 9N4089 | .FLOW CONTROL,VALVE 2 |
| 13 | PBHHH | 11083 | 9N1981 | .PLATE ASSEMBLY,AIR 1 |
| 14 | XAHZZ | 11083 | 9N4070 | ..PLATE ASSEMBLY 1 |
| 15 | PAHZZ | 11083 | 9N1565 | ..SPRING,HELICAL,COMP 1 |
| 16 | PAHZZ | 11083 | 9N4116 | ..PISTON,POWER SHIFT 3 |
| 17 | POHZZ | 11083 | 5P8942 | ..PACKING,PREFORMED 3 |
| 18 | PAHZZ | 11083 | 9N4115 | ..PLUG,ROTARY,VALVE 3 |
| 19 | PAHZZ | 11083 | 9N1748 | .STEM ASSEMBLY,VALVE 1 |
| 20 | PAHZZ | 11083 | 9N1977 | .GASKET 2 |
| 21 | PBHZZ | 11083 | 9N4075 | .HOUSING ASSEMBLY 1 |
| 22 | PAHZZ | 11083 | 7B8167 | .SCREW,CAP,HEXAGON 2 |
| 23 | PAHZZ | 18876 | 9054219 | .BOLT,MACHINE 2 |
| 24 | PAHZZ | 11083 | 9F7022 | .BOLT,MACHINE 4 |
| 25 | PAHZZ | 11083 | 5P4345 | .PIN 1 |
| 26 | PFHZZ | 11083 | 9N1727 | .COVER,VALVE,TRANSMI 1 |
| 27 | PAHZZ | 11083 | 9N1751 | .SPRING,HELICAL,COMP 1 |
| 28 | PAHZZ | 11083 | 9N4012 | .PLUNGER,DETENT 1 |
| 29 | PAHZZ | 11083 | 2D6642 | .BALL,BEARING 1 |
| 30 | PAHZZ | 11083 | 2A5546 | .BOLT,MACHINE 2 |

END OF FIGURE



TA215434

FIGURE 63. TRANSMISSION ASSEMBLY, MOUNTS AND TUBE ASSEMBLY,

| SECTION II (1) | (2) | (3) | TM9-2320-273-24P (4) | (5) | (6) |
|---|-------------|-------|-------------------------|--------------------------------------|-----|
| ITEM NO | SMR CODE | FSCM | PART NUMBER | DESCRIPTION AND USABLE ON CODE (UOC) | QTY |
| GROUP:0710 TRANSMISSION ASSEMBLY | | | | | |
| FIGURE 63. TRANSMISSION ASSEMBLY. MOUNTS AND TUBE ASSEMBLY | | | | | |
| 1 | PAFZZ | 34623 | M/219B-20001 | NUT, PLAIN, EXTENDED | 2 |
| 2 | PAFZZ | 24617 | 9422301 | NUT, SELF-LOCKING, HE | 2 |
| 3 | PAFZZ | 34623 | M/362-20016 | WASHER, FLAT | 2 |
| 4 | PPFZZ | 34623 | MC33F-20000 | BRACKET, TRANSMISIO | 1 |
| | | | | UOC:U21 | |
| 4 | PPFZZ | 34623 | MC33F-20001 | BRACKET, TRANSMISSIO | 1 |
| | | | | UOC:U22, U23, U24, U25, U26 | |
| 5 | PCFZZ | 76005 | CBA20-300 | MOUNT, RESILIENT | 2 |
| 6 | PPFZZ | 34623 | M-B242A-20047 | SPACER, PLATE | 2 |
| 7 | PPFZZ | 34623 | M-C292-20000 | SPRING ASSEMBLY | 1 |
| 8 | PAFZZ | 24617 | 9425123 | SCREW, CAP, HEXAGONRACKET | 2 |
| 9 | PAFZZ | 34623 | MA12520010 | ADAPTER | 1 |
| 10 | PBFZZ | 34623 | MD319-20014 | TUBE ASSEMBLY, METAL | 1 |
| | | | | UOC:U21 | |
| 10 | PBFZZ | 34623 | M-D319-20026 | TUBE ASSEMBLY, METAL | 1 |
| | | | | UOC:U22, U23, U24, U25, U26 | |
| 11 | PAFZZ | 96906 | MS35338-8 | WASHER, LOCK | 1 |
| 12 | PAFZZ | 96906 | MS51967-8 | NUT, PLAIN, HEXAGON | 1 |
| 13 | PAFZZ | 14153 | 01900 | CLAMP, LOOP | 1 |
| | | | | UOC:U21 | |
| 13 | PAFZZ | 34623 | MB242A-20135 | SUPPORT, TUBE, TRANSM | 1 |
| | | | | UOC:U22, U23, U24, U26 | |
| 14 | PAOZZ | 01943 | 41094 | GAGE ROD-CAP, LIQUID | 1 |
| 15 | PAFZZ | 24617 | 9427321 | SCREW, CAP, HEXAGON | 1 |
| 16 | PAPHH | 34623 | MA317-21020 | TRANSMISSION, HYD | 1 |
| 17 | PAHZZ | 34623 | M/362-20002 | .WASHER, FLAT | 12 |
| 18 | PAHZZ | 96906 | MS35307-389 | .SCREW, CAP, HEXAGON | 12 |
| END OF FIGURE | | | | | |

1
2 THRU 33

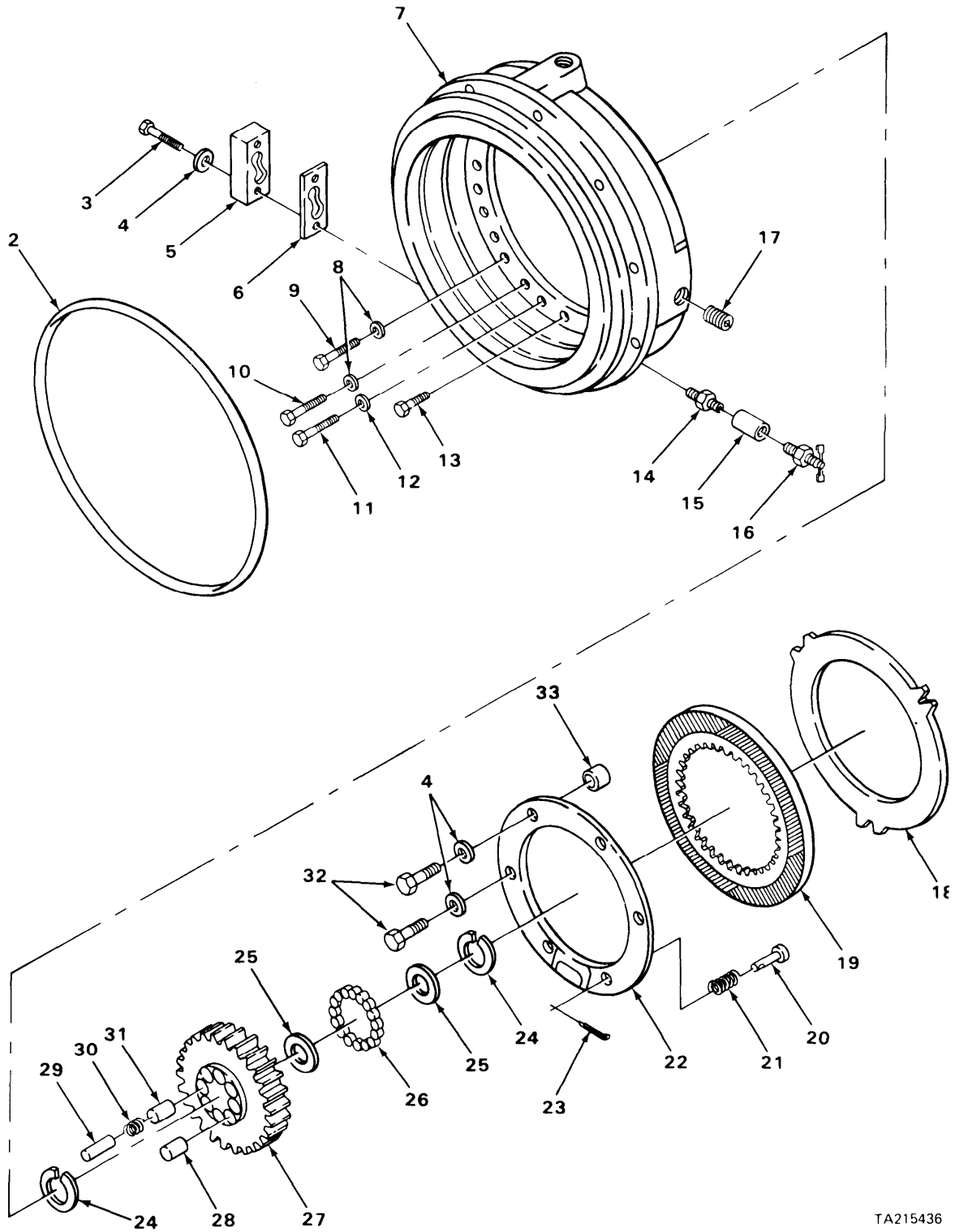

TA215436

FIGURE 64. TRANSMISSION FRONT BRAKE ASSEMBLY.

| SECTION II (1) ITEM NO | (2) SMR CODE | (3) FSCM | TM9-2320-273-24P (4) PART NUMBER | (5) DESCRIPTION AND USABLE ON CODE (UOC) | (6) QTY |
|---|--------------------|-------------|---|---|------------|
| GROUP:0710 TRANSMISSION ASSEMBLY | | | | | |
| FIGURE 64. TRANSMISSION FRONT BRAKE ASSEMBLY. | | | | | |
| 1 | AHHHH | 11083 | 9N1807 | .BRAKE ASSEMBLY, TRA | 1 |
| 2 | POHZZ | 11083 | 2D6507 | ..SEAL,RING PART OF KIT P/N 6V284 | 1 |
| 3 | PAHZZ | 96906 | MS90728-66 | PART OF KIT P/N 5R7826 | 8 |
| | | | | ..SCREW,CAP,HEXAGON | |
| | | | | UOC:U22,U23,U24,U25,U26 | |
| 4 | PAHZZ | 11083 | 5M2894 | ..WASHER,FLAT | 10 |
| 5 | PBHZZ | 11083 | 9N4082 | ..COVER,ACCESS | 1 |
| 6 | PFHZZ | 11083 | 9N4081 | ..GASKET PART OF KIT P/N 6V284 PART | 1 |
| | | | | OF KIT P/N 5R7826 | |
| 7 | PAHZZ | 11083 | 9N4078 | ..HOUSING,MECHANICAL | 1 |
| 8 | PAHZZ | 11083 | 3K6113 | ..WASHER,FLAT | 19 |
| 9 | PAHZZ | 11083 | 1D4707 | ..BOLT,MACHINE | 17 |
| 10 | PAHZZ | 11083 | 1D4556 | ..BOLT,MACHINE | 2 |
| 11 | PAHZZ | 11083 | 5B5059 | ..BOLT,MACHINE | 1 |
| 12 | PAHZZ | 11083 | 2S932 | ..WASHER,FLAT | 1 |
| 13 | PAHZZ | 11083 | T320 | ..BOLT,MACHINE | 1 |
| 14 | PAOZZ | 92392 | 925010-1 | ..REDUCER,PIPE PART OF KIT P/N | 1 |
| | | | | 5705369 | |
| 15 | PAOZZ | 10001 | 45C3482 | ..COUPLING,PIPE PART OF KIT P/M | 1 |
| | | | | 5705369 | |
| 16 | PAOZZ | 96906 | MS35782-2 | ..COCK,DRAIN PART OF KIT P/N 5705369 | 1 |
| 17 | PAOZZ | 96906 | MS4005-14 | ..PLUG,PIPE | 1 |
| 18 | PBHZZ | 11083 | 9N1629 | ..DISK,BRAKE PART OF KIT P/N 5R7826 | 1 |
| 19 | PAHZZ | 11083 | 9N1683 | ..DISK,CLUTCH PART OF KIT P/N 5R7826 | 1 |
| 20 | PAHZZ | 11083 | 9N1625 | ..DISK,VALVE | 1 |
| 21 | PAHZZ | 11083 | 9N1626 | ..SPRING,HELICAL COMP PART OF KIT | 1 |
| | | | | P/N 5R7826 | |
| 22 | PBHZZ | 11083 | 9N1603 | ..PLATE,BACKING,BRAKE PART OF KIT | 1 |
| | | | | P/N 5R7826 | |
| 23 | PAHZZ | 96152 | A 82-1 | ..PIN,COTTER | 1 |
| 24 | PAHZZ | 11083 | 616711 | ..RING,RETAINING, EXT PART OF KIT | 2 |
| | | | | P/N 5R7826 | |
| 25 | PAHZZ | 11083 | 9N1628 | ..SEAT,BEARING, THRU PART OF KIT | 2 |
| | | | | P/N 5R7826 | |
| 26 | PAHZZ | 60380 | NTA4458 | ..RETAINER AND ROLLER | 1 |
| 27 | PAHZZ | 11083 | 9N4059 | ..BRAKE DRUM | 1 |
| 28 | PAHZZ | 11083 | 9N1621 | ..PIN,STRAIGHT,HEADLE PART OF KIT | 8 |
| | | | | P/N 5R7826 | |
| 29 | PAHZZ | 11083 | 9N1687 | ..PIN,STRAIGHT,HEADED PART OF KIT | 4 |
| | | | | P/N 5R7826 | |
| 30 | PAHZZ | 11083 | 9N1622 | ..SPRING,HELICAL COMP PART OF KIT | 4 |
| | | | | P/N 5R7826 | |
| 31 | PAHZZ | 11083 | 9N1623 | ..BUSHING,SLEEVE PART OF KIT P/N | 4 |
| | | | | 5R7826 | |
| 32 | PAHZZ | 11083 | T65 | ..BOLT,MACHINE | 2 |
| 33 | PAHZZ | 11083 | 9N1602 | ..SPACER,SLEEVE | 6 |

END OF FIGURE

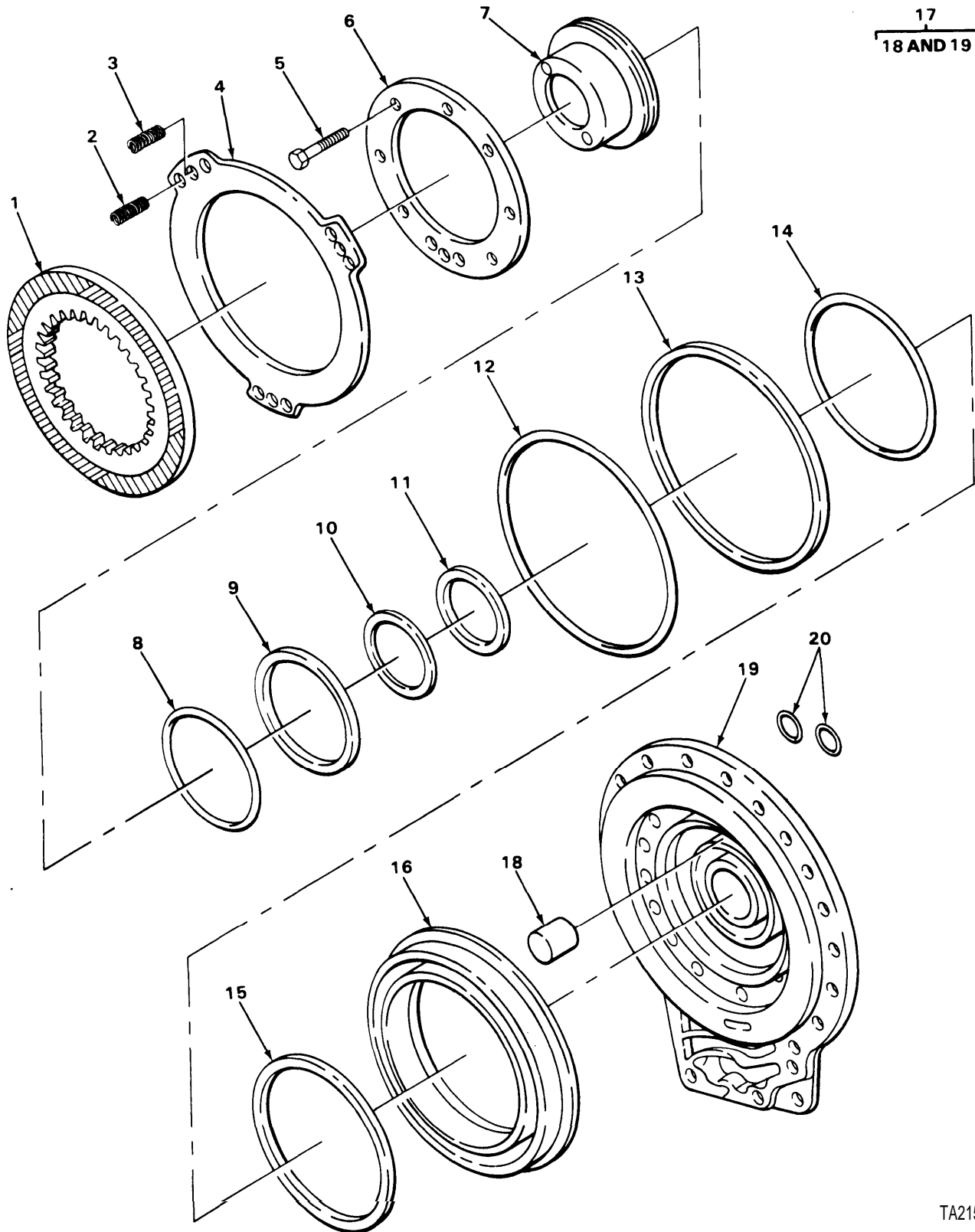
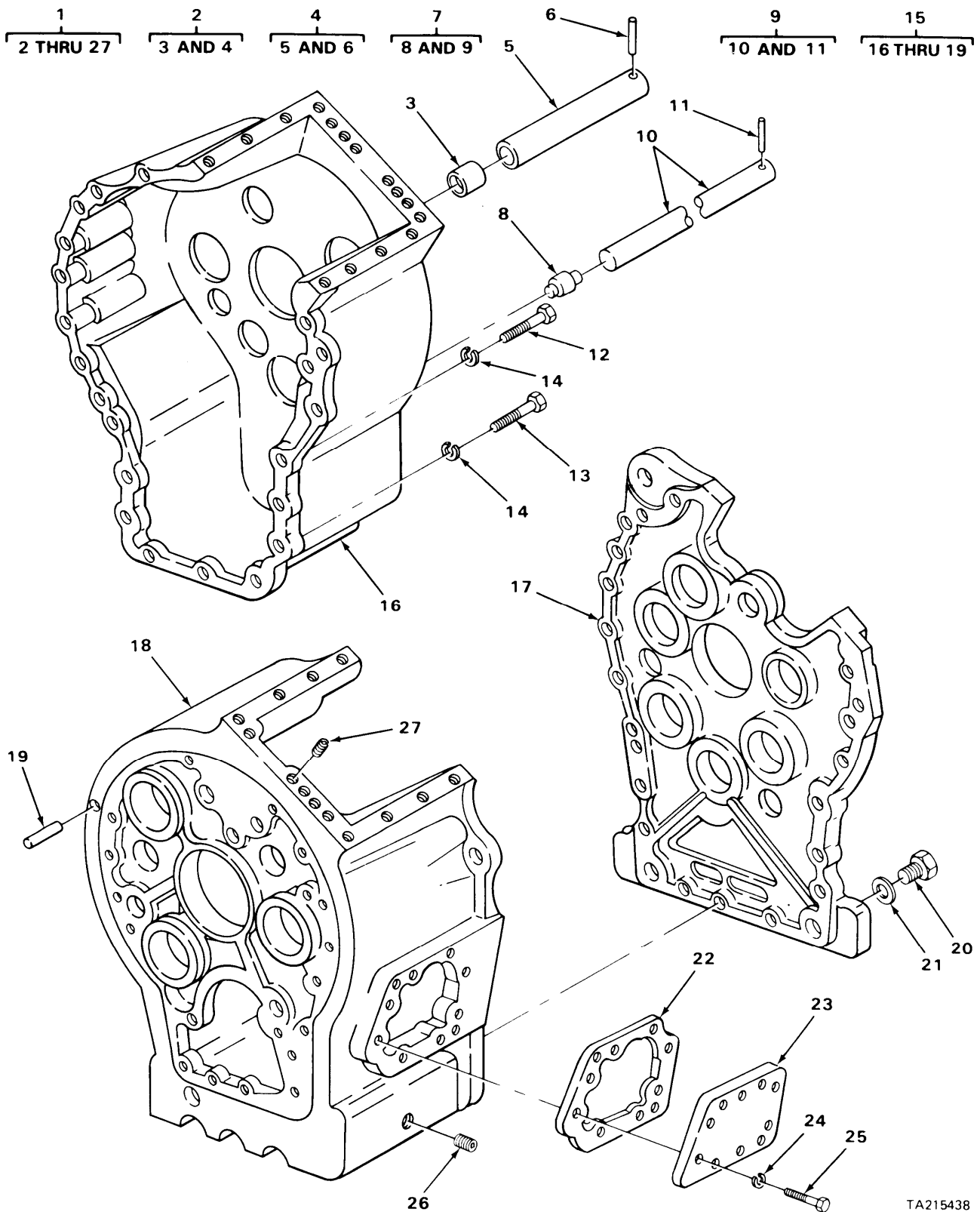

FIGURE 65. FRONT BRAKE PLATE ASSEMBLY.

| SECTION II (1) ITEM NO | (2) SMR CODE | (3) FSCM | TM9-2320-273-24P (4) PART NUMBER | (5) DESCRIPTION AND USABLE ON CODE (UOC) | (6) QTY |
|---------------------------------------|--------------------|-------------|---|---|------------|
| GROUP:0710 TRANSMISSION ASSEMBLY | | | | | |
| FIGURE 65. FRONT BRAKE PLATE ASSEMBLY | | | | | |
| 1 | PAHZZ | 11083 | 9N1683 | ..DISK,CLUTCH | 1 |
| 2 | PAHZZ | 11083 | 9N1610 | ..SPRING,HELICAL COMP PART OF KIT P/N 5R7826 | 6 |
| 3 | PAHZZ | 11083 | 9N1653 | ..SPRING,HELICAL COMP PART OF KIT P/N 5R7826 PART OF KIT P/N 5R7827 | 3 |
| 4 | PAHZZ | 11083 | 9N1604 | ..COVER,ACCESS PART OF KIT P/N 5R7826 | 1 |
| 5 | PAHZZ | 96906 | MS90728-36 | ..BOLT,MACHINE | 8 |
| 6 | PAHZZ | 11083 | 9N1614 | ..RING,RETAINING | 1 |
| 7 | PAHZZ | 11083 | 9N1615 | ..PISTON,CLUTCH | 1 |
| 8 | KFHZZ | 11083 | 9N2694 | ..PACKING,PREFORMED PART OF KIT P/N 6V284 PART OF KIT P/N 5R7826 | 1 |
| 9 | PFHZZ | 11083 | 9N1617 | ..PACKING,PREFORMED PART OF KIT P/N 6V284 PART OF KIT P/N 5R7826 | 1 |
| 10 | KFHZZ | 11083 | 9N2693 | ..PACKING,PREFORMED PART OF KIT P/N 6V284 PART OF KIT P/N 5R7826 | 1 |
| 11 | KFHZZ | 11083 | 9N1618 | ..RING,SEAL,PLASTIC PART OF KIT P/N 6V284 PART OF KIT P/N 5R7826 | 1 |
| 12 | PFHZZ | 11083 | 9N1520 | ..PACKING,PREFORMED PART OF KIT P/N 6V284 PART OF KIT P/N 5R7826 | 1 |
| 13 | KFHZZ | 11083 | 9N1607 | ..RING,SEAL,PLASTIC PART OF KIT P/N 6V284 PART OF KIT P/N 5R7826 | 1 |
| 14 | KFHZZ | 11083 | 9N1609 | ..PACKING,PREFORMED PART OF KIT P/N 6V284 PART OF KIT P/N 5R7826 | 1 |
| 15 | PFHZZ | 11083 | 9N1608 | ..PACKING,PREFORMED PART OF KIT P/N 6V284 PART OF KIT P/N 5R7826 | 1 |
| 16 | PAHZZ | 11083 | 9N1605 | ..PISTON,BRAKE | 1 |
| 17 | XDHHH | 11083 | 9N4080 | ..PLATE ASSEMBLY | 1 |
| 18 | PBHZZ | 11083 | 9H5602 | ...DOWEL | 1 |
| 19 | PAHZZ | 11083 | 9N4079 | ...PLATE,FRONT,TRANSMI | 1 |
| 20 | PAHZZ | 11083 | 8M4437 | ..PACKING,PREFORMED PART OF KIT P/N 6V284 PART OF KIT P/N 5R7826 | 2 |

END OF FIGURE



TA215438

FIGURE 66 TRANSMISSION CASE.

| SECTION II (1) ITEM NO | (2) SMR CODE | (3) FSCM | TM9-2320-273-24P (4) PART NUMBER | (5) DESCRIPTION AND USABLE ON CODE (UOC) | (6) QTY |
|----------------------------------|--------------------|-------------|---|---|------------|
| GROUP:0710 TRANSMISSION ASSEMBLY | | | | | |
| FIGURE 66. TRANSMISSION CASE. | | | | | |
| 1 | PAHHH | 11083 | 9N1808 | .HOUSING,MECHANICAL | 1 |
| 2 | PAHHH | 11083 | 9N1964 | ..TUBE,METALLIC | 1 |
| 3 | PFHZZ | 11083 | 9N1682 | ...PLUG,TUBE FITTING | 1 |
| 4 | PAHHH | 11083 | 9N1513 | ...TUBE ASSEMBLY,OIL | 1 |
| 5 | XAHZZ | 11083 | 9N1514 |TUBE,OIL SPRAY | 1 |
| 6 | PAHZZ | 11083 | 3K8282 |PIN | 1 |
| 7 | PAHHH | 11083 | 9N1966 | ..TUBE ASSEMBLY,METAL | 1 |
| 8 | PAHZZ | 11083 | 9N1508 | ..VALVE,VENT | 1 |
| 9 | PAHHH | 11083 | 9N1513 | ...TUBE ASSEMBLY,OIL | 1 |
| 10 | XAHZZ | 11083 | 9N1514 |TUBE,OIL SPRAY | 1 |
| 11 | PAHZZ | 11083 | 3K8282 |PIN | 1 |
| 12 | PAHZZ | 11083 | L1143 | ..BOLT,MACHINE | 4 |
| 13 | PAHZZ | 11083 | S1619 | ..BOLT,MACHINE | 15 |
| 14 | PAHZZ | 11083 | 3B4506 | ..WASHER,LOCK | 19 |
| 15 | PAHHH | 11083 | 9N1500 | ..CASE ASSEMBLY,TRANS | 1 |
| 16 | XAHZZ | 11083 | 9N1505 | ...CASE,REAR | 1 |
| 17 | XAHZZ | 11083 | 9N1503 | ..PLATE,CENTER | 1 |
| 18 | XAHZZ | 11083 | 9N1501 | ...CASE,FRONT | 1 |
| 19 | PBHZZ | 11083 | 9N1962 | ..PIN | 3 |
| 20 | PAOZZ | 11083 | 5P9537 | ..PLUG,MACHINE THREAD | 1 |
| 21 | PCOZZ | 99517 | A180-119MILP2573 2 | ..PACKING,PREFORMED PART OF KIT P/N 5R7826 | 1 |
| 22 | PAOZZ | 11083 | 9N1507 | ..GASKET UOC:U21 | 1 |
| 22 | PAOZZ | 11083 | 9N1507 | ..GASKET PART OF KIT P/N 6V284 PART OF KIT P/N 5R7826 UOC:U22,U23,U24,U26 | 1 |
| 23 | PAOZZ | 11083 | 9N1506 | ..COVER,ACCESS UOC:C21 | 2 |
| 23 | PAOZZ | 11083 | 9N1506 | ..COVER,ACCESS UOC:U22,U23,U24,U25,U26 | 1 |
| 24 | PAOZZ | 96906 | MS35340-47 | ..WASHER,LOCK UOC:U21 | 16 |
| 24 | PAOZZ | 96906 | MS35340-47 | ..WASHER,LOCK UOC:U22,U23,U24,U25,U26 | 8 |
| 25 | PAOZZ | 11083 | 3L526 | ..BOLT,MACHINE UOC:U21 | 16 |
| 25 | PAOZZ | 11083 | 3L526 | ..BOLT,MACHINE UOC:U22,U23,U24,U25,U26 | 8 |
| 26 | PAOZZ | 96906 | MS4005-14 | ..PLUG,PIPE | 1 |
| 27 | PAHZZ | 28265 | DJX2003 | ..PLUG,PIPE | 1 |

END OF FIGURE

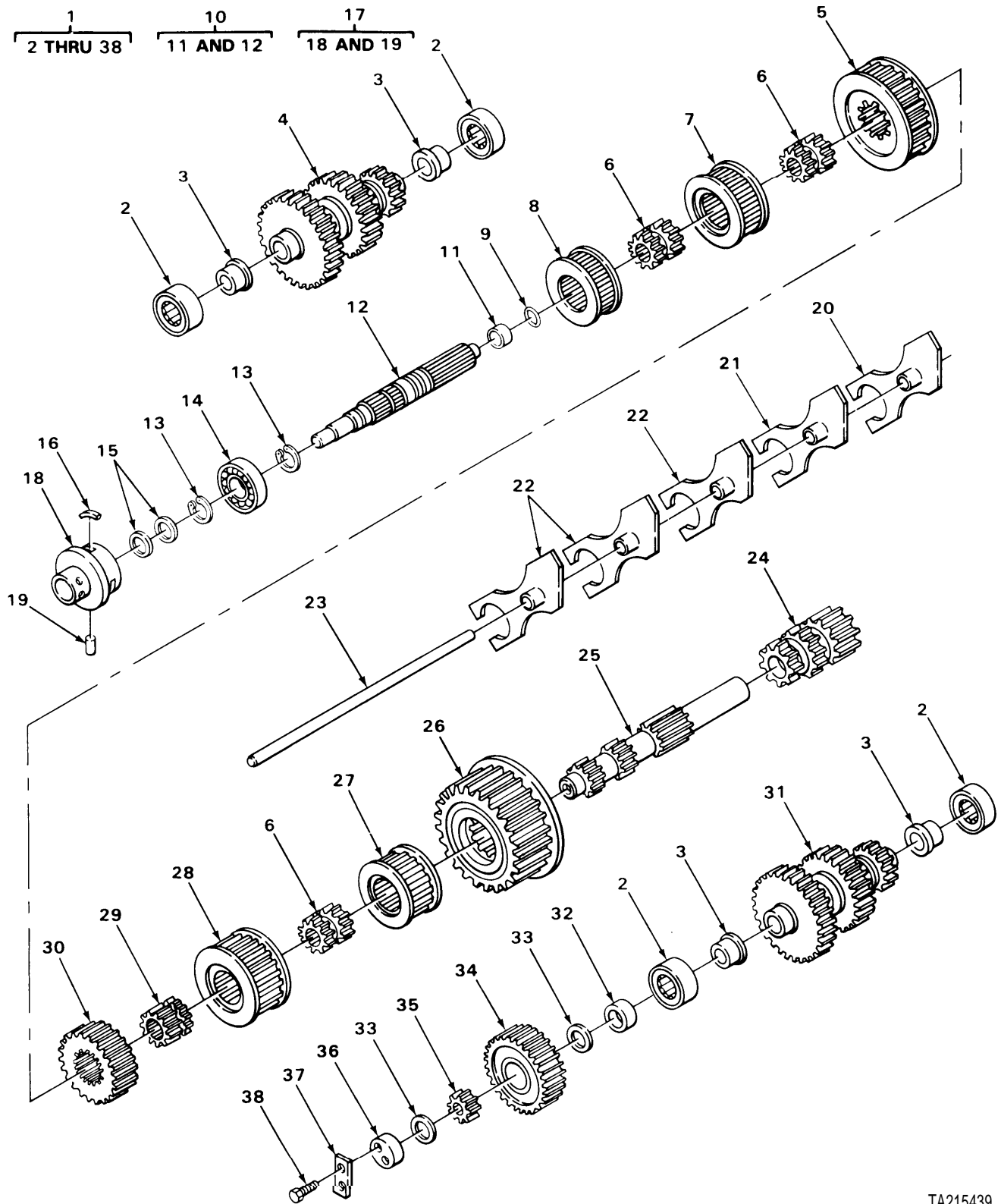
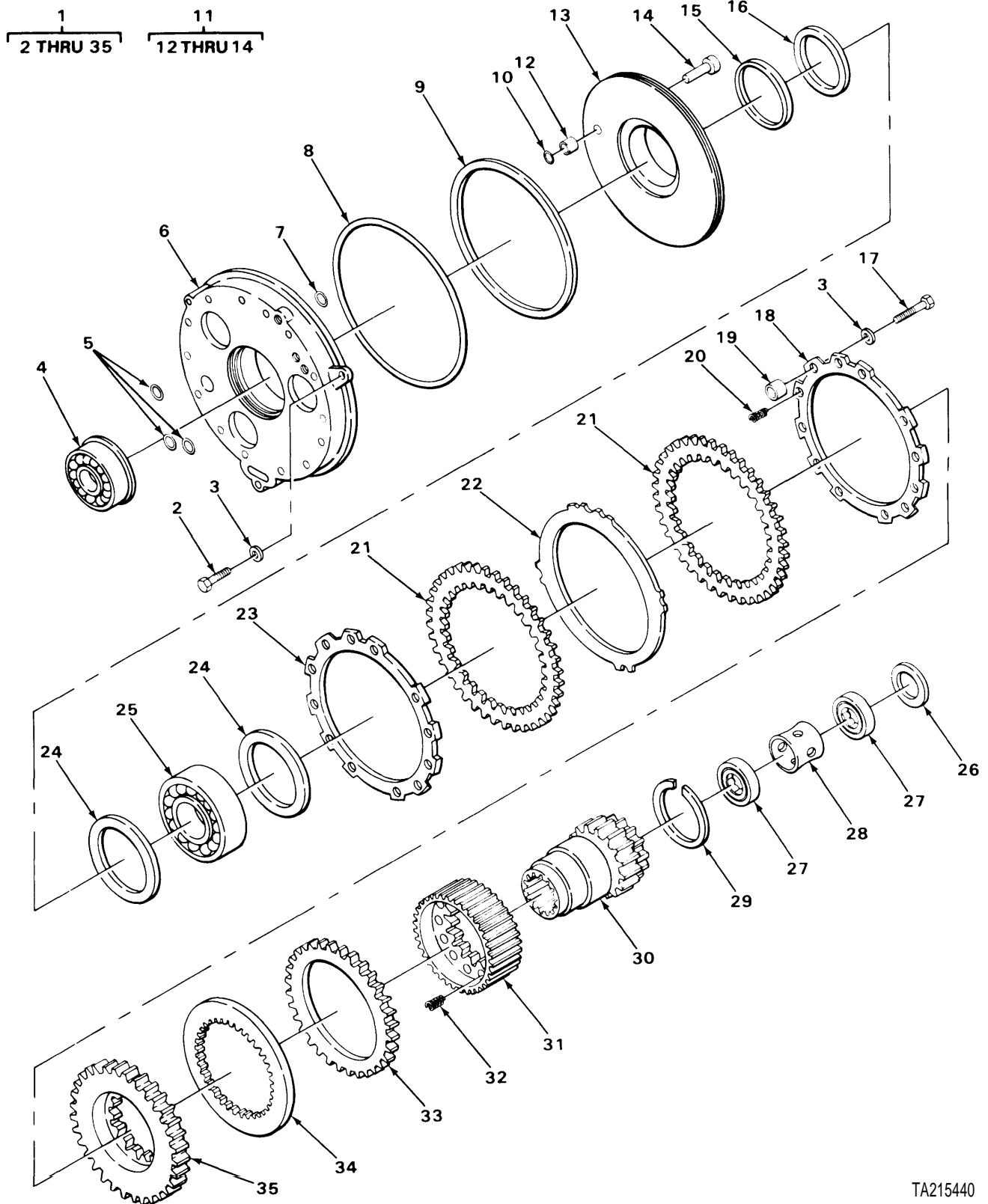

FIGURE 67. TRANSMISSION GEAR CLUSTER.

| SECTION II (1) ITEM NO | (2) SMR CODE | (3) FSCM | TM9-2320-273-24P (4) PART NUMBER | (5) DESCRIPTION AND USABLE ON CODE (UOC) | (6) QTY |
|--------------------------------------|--------------------|-------------|---|--|------------|
| GROUP:0710 TRANSMISSION ASSEMBLY | | | | | |
| FIGURE 67. TRANSMISSION GEAR CLUSTER | | | | | |
| 1 | AHHHH | 11083 | 9N1809 | .GEAR CLUSTER, TRANS | 1 |
| 2 | PAHZZ | 11083 | 9N1484 | ..BEARING,ROLLER,CYLI | 4 |
| 3 | PAHZZ | 11083 | 5P6766 | ..RING | 4 |
| 4 | PAHZZ | 11083 | 9N1973 | ..GEAR CLUSTER | 1 |
| 5 | PAHZZ | 11083 | 9N1403 | ..GEAR ASSEMBLY,SPUR | 1 |
| 6 | PAHZZ | 11083 | 9N1425 | ..COLLAR,TRANSMISSION | 3 |
| 7 | PAHZZ | 11083 | 9N1402 | ..GEAR,SPUR | 1 |
| 8 | PAHZZ | 11083 | 9N1401 | ..GEAR ASSEMBLY | 1 |
| 9 | PAHZZ | 11083 | 9N1543 | ..SEAL,PLAIN,PLASTIC PART OF KIT P/N 5R7826 | 1 |
| 10 | PAHHH | 11083 | 9N4008 | ..SHAFT,SHOULDERED | 1 |
| 11 | XAHZZ | 11083 | 9N1433 | ..PLUG | 1 |
| 12 | XAHZZ | 11083 | 9N4060 | ..SHAFT,INPUT | 1 |
| 13 | PAHZZ | 11083 | 616711 | ..RING,RETAINING | 2 |
| 14 | PAHZZ | 11083 | 9N1434 | ..BEARING, BALL ANNUL | 1 |
| 15 | PAHZZ | 11083 | 9N1984 | ..SEAL,PLAIN,PLASTIC PART OF KIT P/N 5R7826 | 2 |
| 16 | PAHZZ | 11083 | 9N1435 | ..SPRING,FLAT | 3 |
| 17 | PAHHH | 11083 | 9N1441 | ..RETAINER ASSEMBLY | 1 |
| 18 | XAHZZ | 11083 | 9N1442 | ...RETAINER | 1 |
| 19 | PAHZZ | 11083 | 9N4111 | ...PIN | 1 |
| 20 | PAHZZ | 11083 | 9N1473 | ..FORK ASSEMBLY | 1 |
| 21 | PAHZZ | 11083 | 9N1472 | ..YOKE ASSEMBLY | 1 |
| 22 | PAHZZ | 11083 | 9N1469 | ..FOFK ASSEMBLY,TRANS | 3 |
| 23 | PAHZZ | 11083 | 9N1470 | ..TUBE,METALLIC | 1 |
| 24 | PAHZZ | 11083 | 9N1436 | ..GEAR SHAFT | 1 |
| 25 | PAHZZ | 11083 | 9N1443 | ..GEARSHAFT,SPUR | 1 |
| 26 | PAHZZ | 11083 | 9N1691 | ..GEAR,SPUR | 1 |
| 27 | PAHZZ | 11083 | 9N1461 | ..GEAR,SPUR | 1 |
| 28 | PAHZZ | 11083 | 9N1462 | ..GEAR,SPUR | 1 |
| 29 | PAHZZ | 11083 | 9N1447 | ..COLLAR,TRANSMISSION | 1 |
| 30 | PAHZZ | 11083 | 9N1407 | ..GEAR,SPUR | 1 |
| 31 | PAHZZ | 11083 | 9N1974 | ..GEARSHAFT,SPUR | 1 |
| 32 | PAHZZ | 11083 | 9N1999 | ..SPACER,STEPPED | 1 |
| 33 | PAHZZ | 11083 | 3T5834 | ..BEARING,WASHER,THRU | 1 |
| 34 | PAHZZ | 11083 | 9N1417 | ..GEAR,SPUR | 1 |
| 35 | PAHZZ | 11083 | 5M578 | ..BEARING | 1 |
| 36 | PAHZZ | 11083 | 9N1446 | ..BEARING | 1 |
| 37 | PAHZZ | 11083 | OTO329 | ..LOCKING PLATE,NUT | 1 |
| 38 | PAHZZ | 11083 | L1351 | ..BOLT,MACHINE | 2 |

END OF FIGURE



TA215440

FIGURE 68. TRANSMISSION REAR CLUTCH.

| SECTION II (1) | SMR (2) | FSCM (3) | TM9-2320-273-24P (4) PART NUMBER | (5) DESCRIPTION AND USABLE ON CODE (UOC) | (6) QTY |
|-------------------------------------|------------|-------------|---|---|------------|
| GROUP:0710 TRANSMISSION ASSEMBLY | | | | | |
| FIGURE 68. TRANSMISSION REAR CLUTCH | | | | | |
| 1 | PAHHH | 11083 | 9N1813 | ..CLUTCH ASSEMBLY, REA | 1 |
| 2 | PAHZZ | 11083 | 2D2285 | ..BOLT, MACHINE | 3 |
| 3 | PBHZZ | 11083 | 9N1627 | ..WASHER | 15 |
| 4 | PAHZZ | 11083 | 9N1542 | ..BEARING | 1 |
| 5 | PAHZZ | 11083 | 8M4437 | ..PACKING, PREFORMED PART OF KIT P/N 6V285 | 3 |
| 6 | PAHZZ | 11083 | 9N1560 | ..PLATE, RETAINING, SHA | 1 |
| 7 | PAHZZ | 11083 | 8M5127 | ..SEAL, OIL PART OF KIT P/N 6V285 | 1 |
| 8 | KFHZZ | 11083 | 9N1551 | ..RING, SEAL PART OF KIT P/N 6V285 | 1 |
| 9 | KFHZZ | 11083 | 9N1562 | ..PACKING, PREFORMED PART OF KIT P/N 6V285 | 1 |
| 10 | PAHZZ | 11083 | 8M8515 | ..PACKING, PREFORMED PART OF KIT P/N 6V285 | 1 |
| 11 | PAHHH | 11083 | 9N1549 | ..PISTON ASSEMBLY | 1 |
| 12 | PAHZZ | 11083 | 9N4085 | ...SPACER, SLEEVE | 1 |
| 13 | XAHZZ | 11083 | 9N1550 | ...PISTON | 1 |
| 14 | PAHZZ | 11083 | 9N1601 | ..PIN | 1 |
| 15 | KFHZZ | 11083 | 9N1540 | ..RING, SEAL, PLASTIC PART OF KIT P/N 6V285 | 1 |
| 16 | PAHZZ | 15434 | 143938 | ..SHIM SET PART OF KIT P/N 6V285 | V |
| 17 | PAHZZ | 96906 | MS90728-66 | ..SCREW, CAP, HEXAGON UOC:U22,U23,U24,U25,U26 | 12 |
| 18 | PAHZZ | 11083 | 9N1535 | ..DISK, BRAKE PART OF KIT P/N 5R7827 | 1 |
| 19 | PAHZZ | 11083 | 9N1534 | ..SPACER, SLEEVE | 12 |
| 20 | PAHZZ | 11083 | 4B184 | ..SPRING, HELICAL, COMP PART OF KIT P/N 5R7827 | 12 |
| 21 | PAHZZ | 11083 | 9N1684 | ..DISK, CLUTCH PART OF KIT P/N 5R7827 | 2 |
| 22 | PAHZZ | 11083 | 9N2692 | ..PLATE, BRAKE PART OF KIT P/N 5R7827 | 1 |
| 23 | PAHZZ | 11083 | 9N1541 | ..PLATE, BRAKE REACTIO PART OF KIT P/N 5R7827 | 1 |
| 24 | PAHZZ | 11083 | 9N1546 | ..BEARING, THRUST-SPL | 2 |
| 25 | PAHZZ | 11083 | 9N1547 | ..RETAINER AND ROLLER | 1 |
| 26 | PAHZZ | 11083 | 4M8910 | ..RING, RETAINING INTE | 1 |
| 27 | PAHZZ | 11083 | 9N1484 | ..BEARING, ROLLER, CYLI | 2 |
| 28 | PAHZZ | 11083 | 9N1544 | ..SPACER, RING | 1 |
| 29 | PAHZZ | 11083 | 5P2769 | ..RING, RETAINING EXTE | 1 |
| 30 | PAHZZ | 11083 | 9N1523 | ..HUB, TRANSMISSION | 1 |
| 31 | PAHZZ | 11083 | 9N1522 | ..GEAR, SPUR | 1 |
| 32 | PAHZZ | 11083 | 9N1653 | ..SPRING, HELICAL COMP | 12 |
| 33 | PAHZZ | 11083 | 9N2671 | ..DISK, CLUTHC PART OF KIT P/N 5R7827 | 1 |
| 34 | PAHZZ | 11083 | 9N2672 | ..DISK, CLUTHC PART OF KIT P/N 5R7827 | 1 |
| 35 | PAHZZ | 11083 | 9N1548 | ..DISK, CLUTCH | 1 |

END OF FIGURE

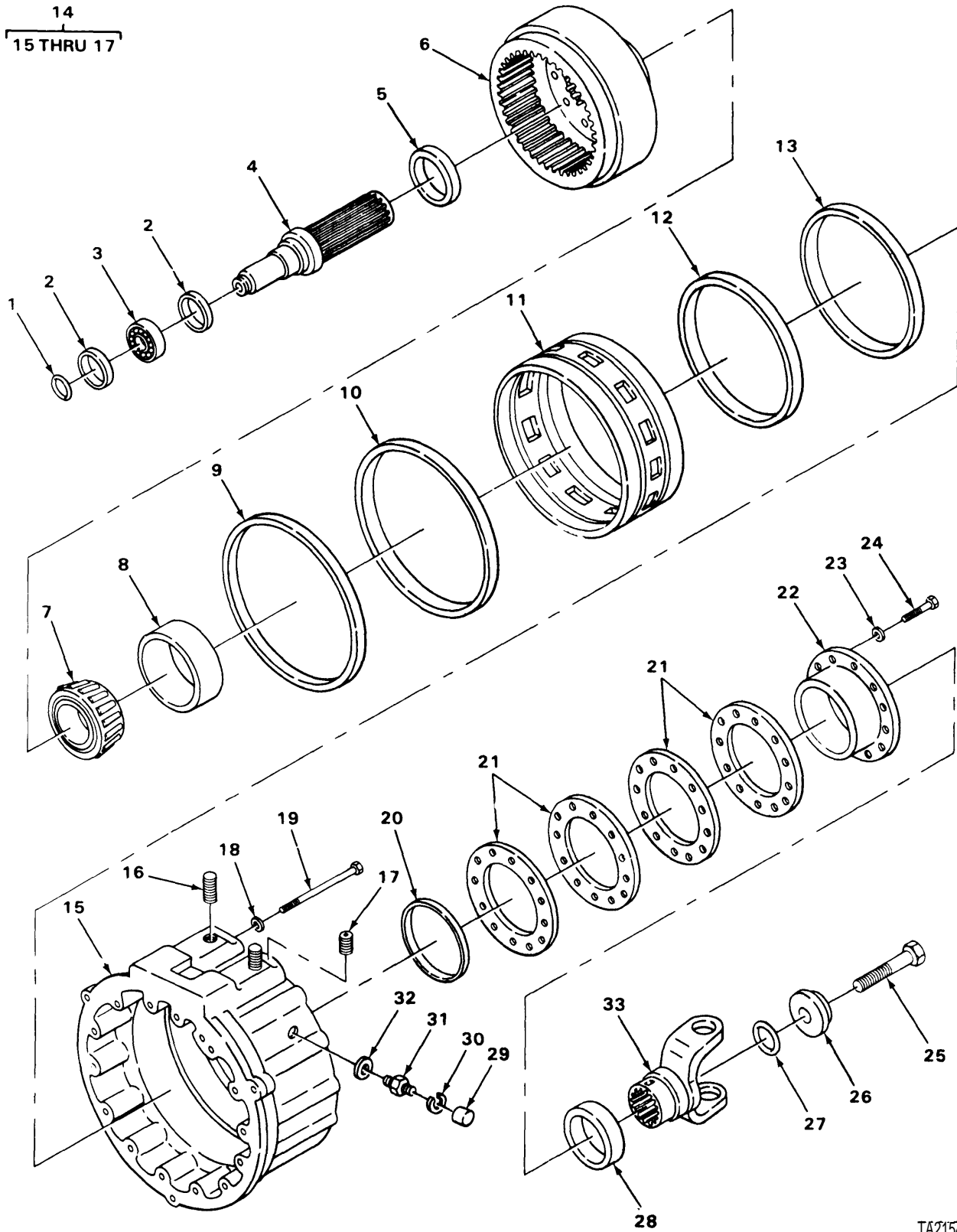

FIGURE 69. REAR CLUTCH ASSEMBLY.

| SECTION II (1) ITEM NO | (2) SMR CODE | (3) FSCM | TM9-2320-273-24P (4) PART NUMBER | (5) DESCRIPTION AND USABLE ON CODE (UOC) | (6) QTY |
|----------------------------------|--------------------|-------------|---|--|------------|
| GROUP:0710 TRANSMISSION ASSEMBLY | | | | | |
| FIGURE 69. REAR CLUTCH ASSEMBLY. | | | | | |
| 1 | PAHZZ | 11083 | 9N1543 | ..SEAL,PLAIN,NONMETAL PART OF KIT P/N 6V285 | 1 |
| 2 | PAHZZ | 60380 | TRD4860 | ..SEAT,BEARING | 2 |
| 3 | PAHZZ | 11083 | 3S8022 | ..RETAINER AND ROLLER PART OF KIT P/N 5R7827 | 1 |
| 4 | PAHZZ | 11083 | 9N1530 | ..SHAFT,SHOULDERED | 1 |
| 5 | PAHZZ | 11083 | 9N1527 | ..RING, SHAFT | 1 |
| 6 | PAHZZ | 11083 | 9N1558 | ..HUB ASSEMBLY,TRANSM | 1 |
| 7 | PAHZZ | 60038 | JHM720249 | ..CONE AND ROLLERS,TA | 1 |
| 8 | PAHZZ | 11083 | 2B3253 | ..CUP, BEARING | 1 |
| 9 | KFHZZ | 11083 | 9N1519 | ..RING,SEAL PART OF KIT P/N 6V285 | 1 |
| 10 | PFHZZ | 11083 | 9N1520 | ..PACKING,PREFORMED PART OF KIT P/N 6V285 | 1 |
| 11 | PAHZZ | 11083 | 9N1518 | ..PISTON,BRAKE,CLUTCH | 1 |
| 12 | PAHZZ | 11083 | 9N1561 | ..GASKET PART OF KIT P/N 6V285 PART OF KIT P/N 5R7825 | 1 |
| 13 | KFHZZ | 11083 | 9N1562 | ..PACKING,PREFORMED PART OF KIT P/N 6V285 | 1 |
| 14 | PAHHH | 11083 | 9N1516 | ..COVER ASSEMBLY,REAR | 1 |
| 15 | XAHZZ | 11083 | 9N1517 | ...COVER | 1 |
| 16 | PAHZZ | 11083 | 2D8822 | ...STUD,POSITIVE LOCK | 1 |
| 17 | PAHZZ | 11083 | 7F9504 | ...PLUG,PIPE | 1 |
| 18 | PAHZZ | 11083 | 8M9024 | ..WASHER,FLAT | 14 |
| 19 | PAHZZ | 11083 | 6L3670 | ..BOLT,SPECIAL | 14 |
| 20 | PAHZZ | 11083 | 2K2939 | ..PACKING,PREFORMED PART OF KIT P/N 6V285 | 1 |
| 21 | PAHZZ | 11083 | 9N1533 | ..SHIM | 4 |
| 22 | PAHZZ | 11083 | 9N1524 | ..RETAINER ASSEMBLY | 1 |
| 23 | PAHZZ | 61510 | CKE42A | ..WASHER,FLAT | 12 |
| 24 | PAHZZ | 11083 | 3H5368 | ..BOLT,MACHINE | 12 |
| 25 | PAFZZ | 11083 | ID3419 | ..SCREW,CAP,HEXAGON | 1 |
| 26 | PAFZZ | 11083 | 9N1531 | ..RETAINER | 1 |
| 27 | PCFZZ | 11083 | 5F3092 | ..PACKING,PREFORMED PART OF KIT P/N 6V285 | 1 |
| 28 | PAFZZ | 11083 | 5P1179 | ..SEAL,PLAIN PART OF KIT P/N 6V285 | 1 |
| 29 | PAFZZ | 11083 | 9B2232 | ..CAP,INDICATOR | 1 |
| 30 | PAHZZ | 11083 | 2J157 | ..PACKING,PREFORMED PART OF KIT P/N 6V285 | 1 |
| 31 | PAHZZ | 11083 | 9N1553 | ..REDUCER,TUBE | 1 |
| 32 | PAHZZ | 11083 | 9N1989 | ..WASHER,FLAT | 1 |
| 33 | PAFZZ | 78500 | 17NYS51 | .YOKE,UNIVERSAL JOIN UOC:U21 | 1 |
| 34 | PAFZZ | 11083 | 92NYS51 | .YOKE,OUTPUT UOC:U22,U23,U24,U25,U26 | 1 |

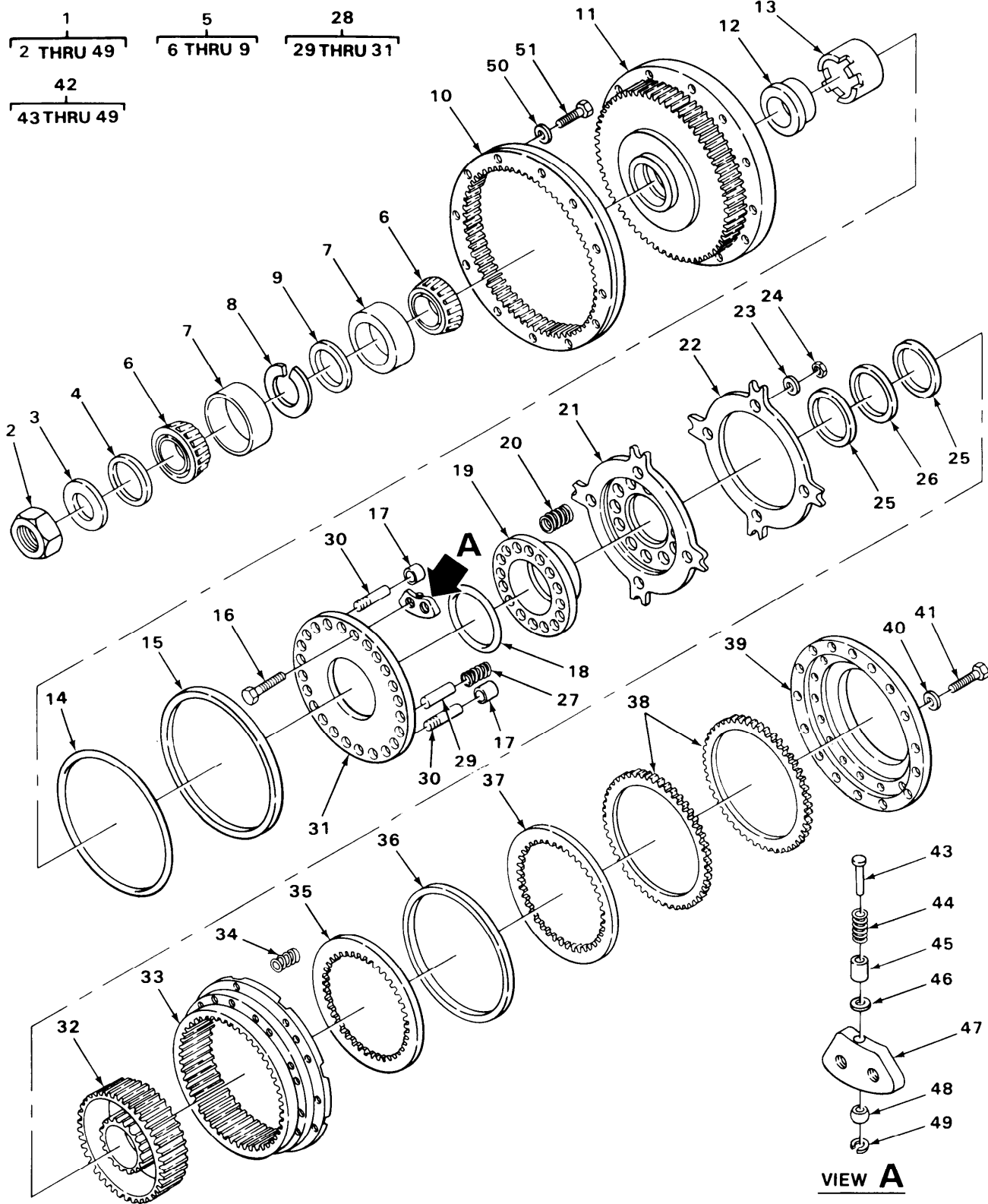

FIGURE 70. TRANSMISSION FRONT CLUTCH

TA215442

| SECTION II (1) ITEM NO | (2) SMR CODE | (3) FSCM | TM9-2320-273-24P (4) PART NUMBER | (5) DESCRIPTION AND USABLE ON CODE (UOC) | (6) QTY |
|--------------------------------------|--------------------|-------------|---|--|------------|
| GROUP:0710 TRANSMISSION ASSEMBLY | | | | | |
| FIGURE 70. TRANSMISSION FRONT CLUTCH | | | | | |
| 1 | AHHHH | 11083 | 9N2700 | .CLUTCH, FRICTION | 1 |
| 2 | PAHZZ | 11083 | 7J6877 | ..NUT PART OF KIT P/N 5R7825 | 1 |
| 3 | PAHZZ | 11083 | 9N1685 | ..RETAINER, OIL SEAL | 1 |
| 4 | PAHZZ | 11083 | 9N1686 | ..RETAINER, OIL SEAL PART OF KIT P/N 5R7825 | 1 |
| 5 | PAHHH | 11083 | 300058 | ..BEARING, ROLLER, TAPE PART OF KIT P/N 5R7825 | 1 |
| 6 | XAHZZ | 11083 | LM603049 | ...CONE, BEARING | 2 |
| 7 | XAHZZ | 11083 | LM603011 | ...CUP, BEARING | 1 |
| 8 | XAHZZ | 11083 | K109152R | ...SPACER, CONE | 1 |
| 9 | XAHZZ | 11083 | K109151R | ...SPACER, CUP | 1 |
| 10 | PAHZZ | 11083 | 9N1599 | ..SPACER | 1 |
| UOC: U22, U23, U24, U25, U26 | | | | | |
| 11 | PAOZZ | 11083 | 9N2663 | ..ADAPTER, FLYWHEEL | 1 |
| 12 | PAHZZ | 71129 | CS502BA0625 | ..BEARING, SLEEVE | 1 |
| 13 | PAHZZ | 11083 | 9N1878 | ..SLEEVE, CLUTHC | 1 |
| 14 | PCHZZ | 11083 | 5D5959 | ..PACKING, PREFORMED PART OF KIT P/N 6V284 PART OF KIT P/N 5R7825 | 1 |
| 15 | PAHZZ | 11083 | 9N1561 | ..GASKET, PLATIC TFE | 1 |
| 16 | PAHZZ | 11083 | 310217 | ..SCREW, CAP, HEXAGON | 8 |
| 17 | PAHZZ | 11083 | 9N1649 | ..BUSHING, SLEEVE | 4 |
| 18 | PCHZZ | 81349 | M83248/2-156 | ..PACKING, PREFORMED PART OF KIT P/N 6V284 | 1 |
| 19 | PAHZZ | 11083 | 9N2673 | ..DEFLECTOR, DIRT | 1 |
| 20 | PAHZZ | 11083 | 9N1644 | ..SPRING, HELICAL, COMP PART OF KIT P/N 5R7825 | 16 |
| 21 | PAHZZ | 11083 | 9N4003 | ..PLATE, PRESSURE | 1 |
| 22 | PAHZZ | 11083 | 9N1648 | ..PLATE, CLUTCH PART OF KIT P/N 5R7825 | 1 |
| 23 | PAHZZ | 11083 | 9N1650 | ..WASHER, FLAT PART OF KIT P/N 5R7825 | 4 |
| 24 | PAHZZ | 11083 | 2K4973 | ..LOCKNUT PART OF KIT P/N 5R7825 | 4 |
| 25 | PAHZZ | 11083 | 9N1628 | ..SEAT, BEARING THRUST | 2 |
| 26 | PAHZZ | 60380 | NTA4458 | ..RETAINER AND ROLLER | 1 |
| 27 | PAHZZ | 11083 | 9N1646 | ..SPRING, HELICAL, COMP PART OF KIT P/N 5R7825 | 4 |
| 28 | PAHHH | 11083 | 9N4063 | ..PISTON, HYDRAULIC | 1 |
| 29 | PAHZZ | 11083 | 9N1985 | ...PIN, STRAIGHT, HEADED | 4 |
| 30 | PAHZZ | 11083 | 9N4004 | ...BOLT, SELF-LOCKING | 4 |
| 31 | XAHZZ | 11083 | 9N4062 | ...PISTON | 1 |
| 32 | PAHZZ | 11083 | 9N1651 | ..HUB, CLUTCH | 1 |
| 33 | PAHZZ | 11083 | 9N4064 | ..HUB, CLUTCH | 1 |
| 34 | PAHZZ | 11083 | 9N1659 | ..SPRING PART OF KIT P/N 5R7825 | 12 |
| 35 | PAHZZ | 11083 | 9N1656 | ..PLATE PART OF KIT P/N 5R7825 | 1 |
| 36 | PAHZZ | 11083 | 9N1655 | ..DISK, CLUTHC PART OF KIT P/N 5R7825 | 1 |
| 37 | PAHZZ | 11083 | 9N1654 | ..PLATE PART OF KIT P/N 5R7825 | 1 |
| 38 | PAHZZ | 11083 | 9N4083 | ..DISK, CLUTCH | 2 |
| 39 | PAHZZ | 11083 | 9N1657 | ..PLATE, PRESSURE, CLUT | 1 |
| 40 | PAHZZ | 11083 | 5M2894 | ..WASHER, FLAT | 12 |

| SECTION II | | TM9-2320-273-24P | | | | |
|------------|----------|------------------|-------------|--|-----|--|
| (1) | (2) | (3) | (4) | (5) | (6) | |
| ITEM NO | SMR CODE | FSCM | PART NUMBER | DESCRIPTION AND USABLE ON CODE (UOC) | QTY | |
| 41 | PAHZZ | 11083 | 1M644 | ..SCREW,CAP,HEXAGON UOC:U22,U23,U24,U25,U26 | 12 | |
| 42 | PAHHH | 11083 | 9N2014 | ..VALVE ASSEMBLY PART OF KIT P/N 5R7825 | 1 | |
| 43 | XAHZZ | 11083 | 9N2011 | ...PISTON,STEEL | 1 | |
| 44 | XAHZZ | 11083 | 9N4007 | ...SPRING | 1 | |
| 45 | XAHZZ | 11083 | 9N2013 | ...SLEEVE,STEEL | 1 | |
| 46 | XAHZZ | 11083 | 6J9515 | ...SHIM STEEL | 1 | |
| 47 | XAHZZ | 11083 | 9N2674 | ...BODY,VALVE | 1 | |
| 48 | XAHZZ | 11083 | 9N2010 | ...VALVE,ALUMINUM | 1 | |
| 49 | XAHZZ | 11083 | 331860 | ...RING,RETAINING | 1 | |
| 50 | PAFZZ | 34623 | MA362-20019 | WASHER,FLAT UOC:U22,U23,U24,U25,U26 | 12 | |
| 51 | PAFZZ | 96906 | MS90728-91 | SCREW,CAP,HEXAGON | 1 | |

END OF FIGURE

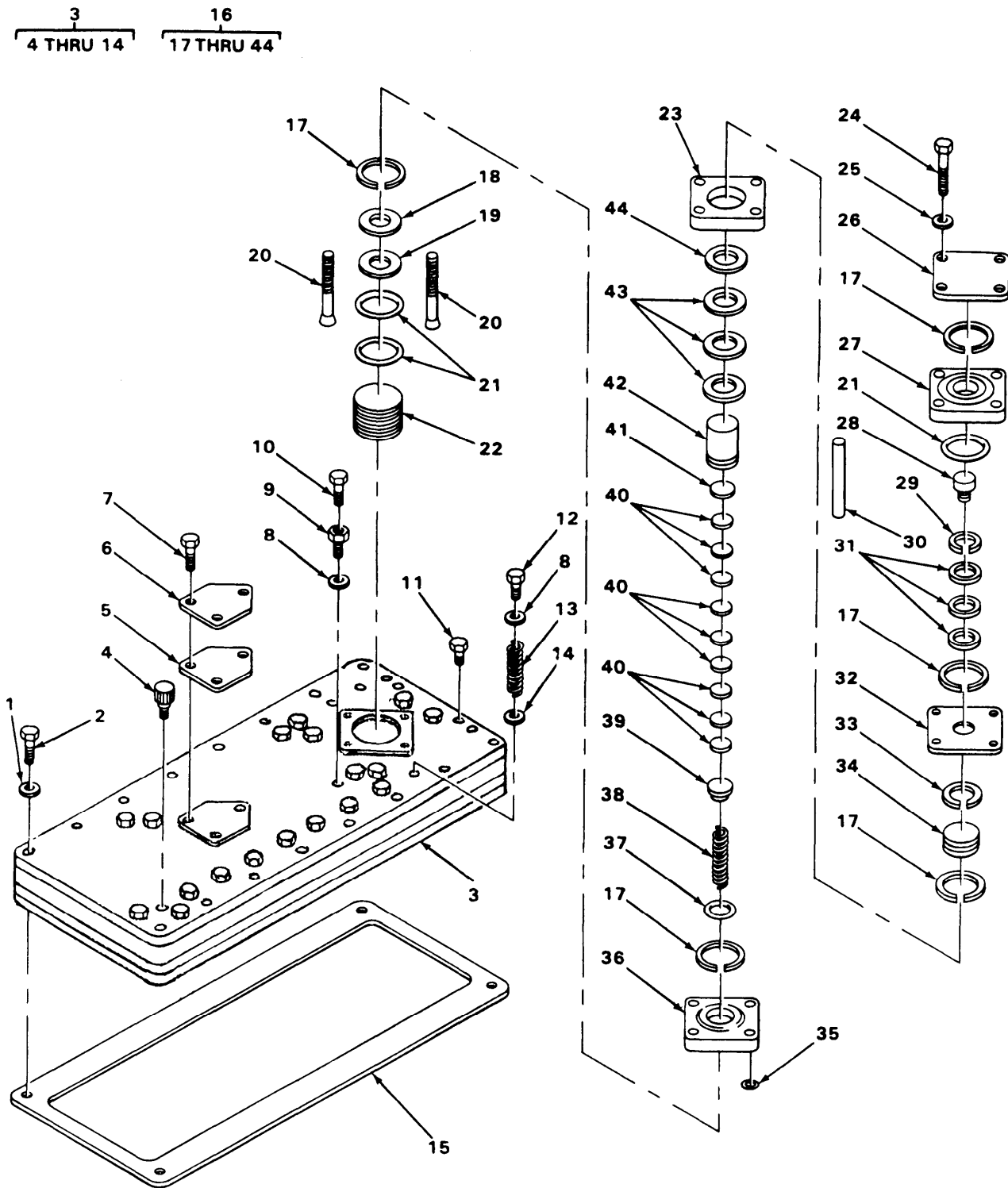

TA215443

FIGURE 71. TRANSMISSION CONTROL.

| SECTION II (1) ITEM NO | (2) SMR CODE | (3) FSCM | TM9-2320-273-24P (4) PART NUMBER | (5) DESCRIPTION AND USABLE ON CODE (UOC) | (6) QTY |
|----------------------------------|--------------------|-------------|---|--|------------|
| GROUP:0710 TRANSMISSION ASSEMBLY | | | | | |
| FIGURE 71. TRANSMISSION CONTROL. | | | | | |
| 1 | PAFZZ | 11083 | 5M2894 | .WASHER, FLAT | 4 |
| 2 | PAFZZ | 11083 | L1352 | .BOLT, MACHINE | 4 |
| 3 | PAFHD | 11083 | 9N4030 | .CONTROL ASSEMBLY | 1 |
| 4 | PAOZZ | 11083 | 9N1597 | ..BREATHER | 12 |
| 5 | PAOZZ | 11083 | 9N4010 | ..GASKET | 1 |
| 6 | PBOZZ | 11083 | 9N1704 | ..COVER, ACCESS | 1 |
| 7 | PAOZZ | 96906 | MS90728-42 | ..BOLT, MACHINE | 3 |
| 8 | PCFZZ | 99517 | A180-119MILP2573 2 | ..PACKING, PREFORMED PART OF KIT P/N 5R7825 | 2 |
| 9 | PAFZZ | 11083 | 9N1594 | ..STRAINER ELEMENT, SE | 1 |
| 10 | PAFZZ | 58553 | P3C | ..PLUG, PIPE | 1 |
| 11 | PAOZZ | 21450 | 444688 | ..PLUG, PIPE | 12 |
| 12 | PAFZZ | 11083 | 5P9436 | ..PLUG, MACHINE THREAD | 1 |
| 13 | PAFZZ | 11083 | 9N4053 | ..SPRINGHELICAL, COMP | 1 |
| 14 | PAFZZ | 11083 | 9N4052 | ..DISKSOLID, PLAIN | 6 |
| 15 | PAFZZ | 11083 | 9N1465 | ..GASKET | 1 |
| 16 | PAFFF | 11083 | 9N4123 | ..VALVE, REGULATING, FL | 1 |
| 17 | PAFZZ | 11083 | 5P3881 | ..SEALPLAIN PART OF KIT P/N 5R7826 | 5 |
| 18 | PAFZZ | 11083 | 9N4024 | ..WASHER, FLAT | 1 |
| 19 | PAFZZ | 11083 | 9N4023 | ..WASHER, FLAT | 3 |
| 20 | PBFZZ | 96906 | MS35198-63 | ..SCREW, MACHINE, SLOTT | 2 |
| 21 | PAFZZ | 11083 | 6V6755 | ..PACKING, PREFORMED | 3 |
| 22 | PAFZZ | 11083 | 9N4094 | ..PISTON, TRANSMISSION | 1 |
| 23 | PBFZZ | 11083 | 9N4020 | ..HOUSING, REGULATOR | 1 |
| 24 | PAFZZ | 96906 | MS90728-78 | ..SCREW, CAP, HEXAGON | 4 |
| | | | | UOC: U22, U23, U24, U25, U26 | |
| 25 | PAFZZ | 11083 | 5M2894 | ..WASHER, FLAT | 4 |
| 26 | PBFZZ | 11083 | 9N4016 | ..COVER, ACCESS | 1 |
| 27 | PBFZZ | 11083 | 9N4017 | ..HOUSING, REGULATOR | 1 |
| 28 | PAFZZ | 11083 | 9N4018 | ..PISTON, LINEAR ACTUA | 1 |
| 29 | PAFZZ | 11083 | 8D5637 | ..SHIM OD.1.50 INCH, 0.30 INCH THK | 1 |
| 30 | PAFZZ | 11083 | 9N4122 | ..TUBE, METALLIC | 1 |
| | | | | UOC: U22, U23, U24, U25, U26 | |
| 31 | PAFZZ | 11083 | 8D5636 | ..SHIM OD.1.50 INCH, 0.010 INCH THK. | 3 |
| 32 | PAFZZ | 11083 | 9N4019 | ..COVER, ACCESS | 1 |
| 33 | PAFZZ | 11083 | 6V6756 | ..GASKET | 1 |
| | | | | UOC: U22, U23, U24, U25, U26 | |
| 34 | PAFZZ | 11083 | 9N4021 | ..PISTON, LINEAR ACTUA | 1 |
| 35 | PCFZZ | 11083 | 8M8468 | ..SEAL, PLAIN | 4 |
| 36 | PBFZZ | 11083 | 9N4025 | ..HOUSING, REGULATOR | 1 |
| 37 | PCFZZ | 11083 | 6V6754 | ..PACKING, PREFORMED | 1 |
| 38 | PAFZZ | 11083 | 9N1577 | ..SPRING, HELICAL, COMP | 1 |
| 39 | PAFZZ | 11083 | 9N4022 | ..GUIDE, SPRING | 1 |
| 40 | PAFZZ | 11083 | 9N1574 | ..DISK, SOLID, PLAIN | 9 |
| 41 | PAFZZ | 11083 | 9N1575 | ..DISK, SOLID, PLAIN | 1 |
| 42 | PAFZZ | 11083 | 9N4026 | ..PISTON, LOWER REGULA | 1 |
| 43 | PAFZZ | 11083 | 9N4027 | ..WASHER, FLAT | 3 |
| 44 | PAFZZ | 11083 | 9N4028 | ..WASHER, FLAT | 1 |

END OF FIGURE

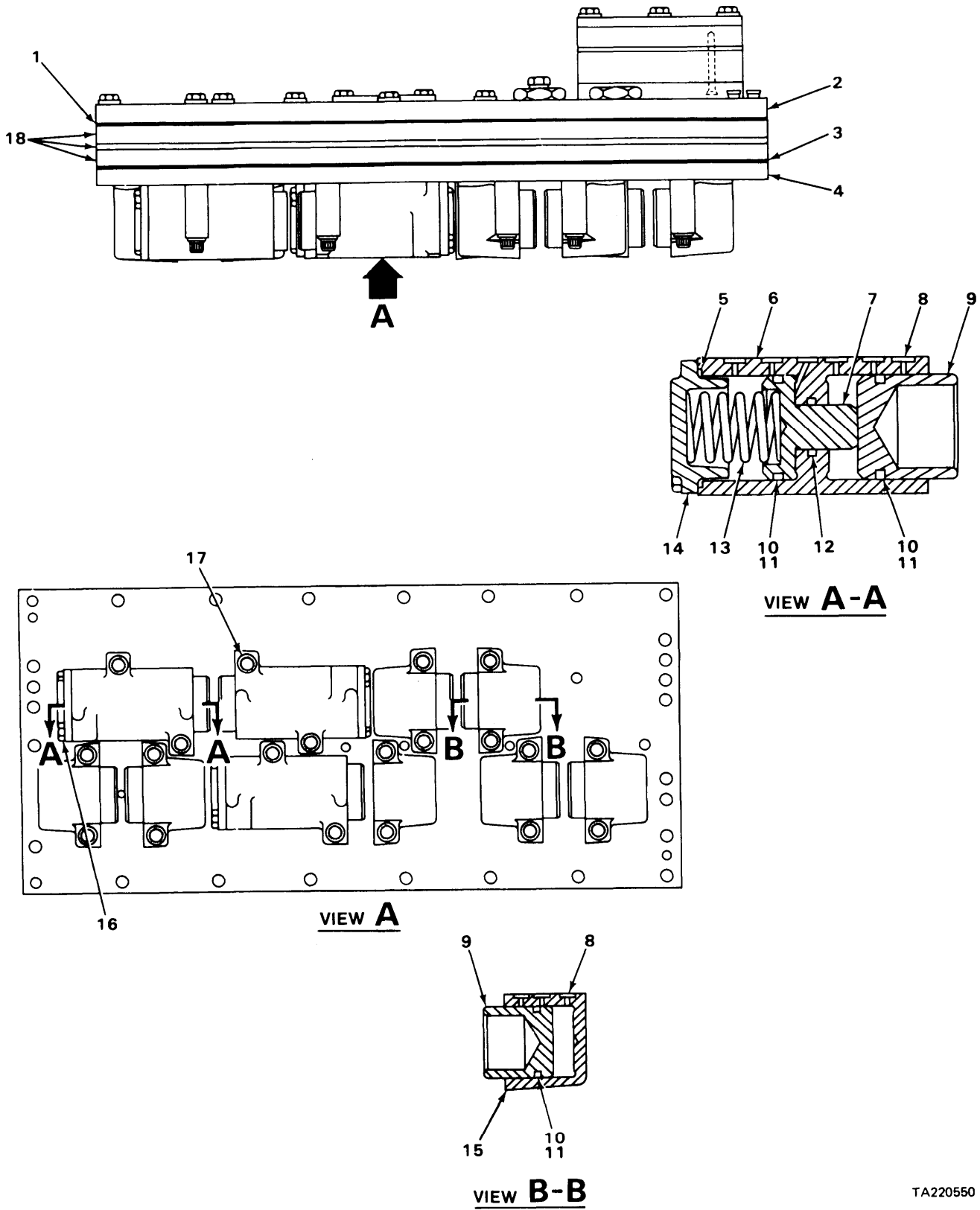
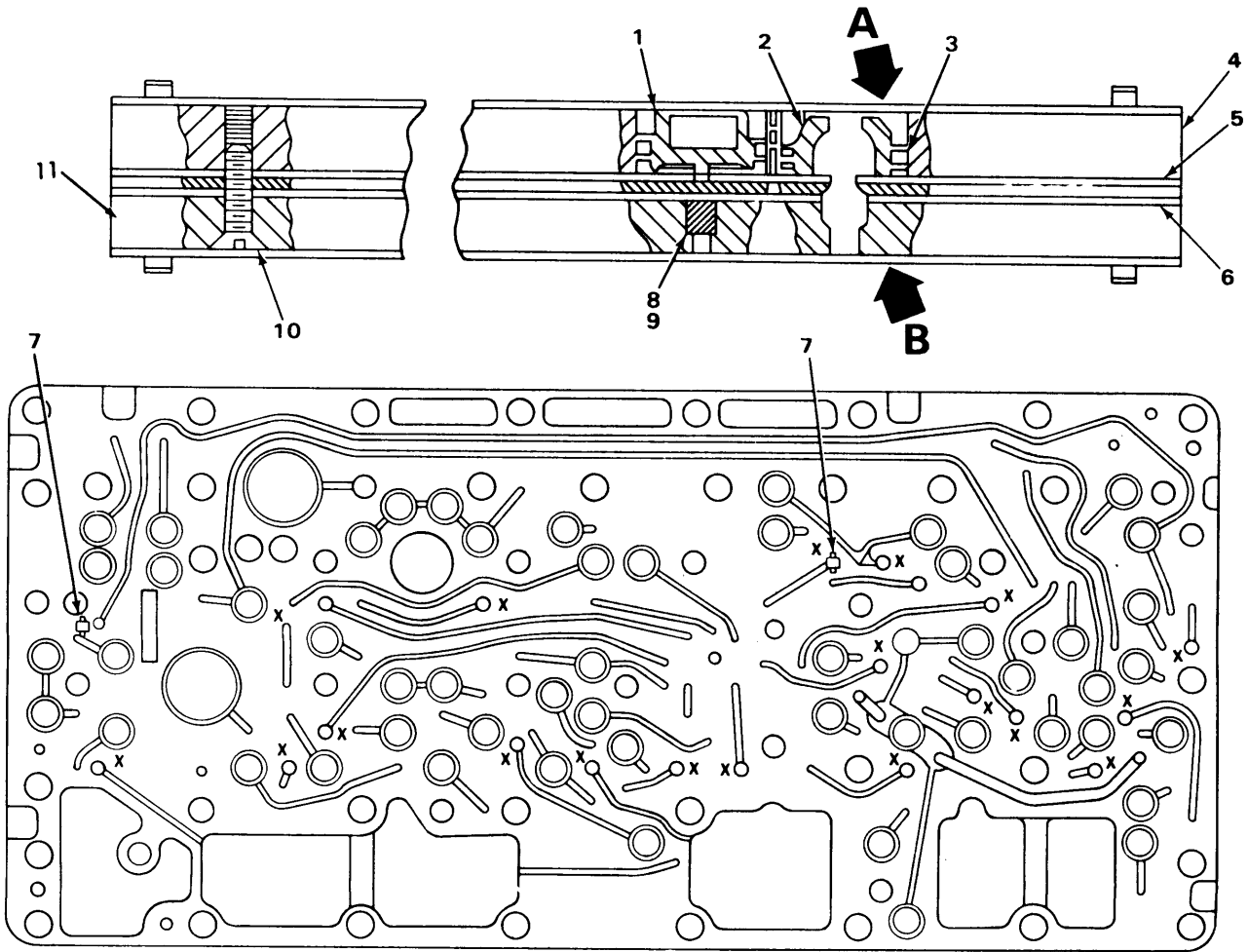
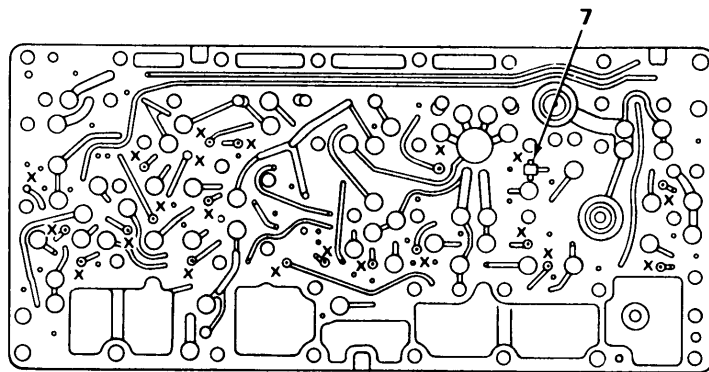

FIGURE 72. TRANSMISSION CONTROL GROUP AND MANIFOLD.



VIEW A



VIEW B

TA220551

FIGURE 73. TRANSMISSION CONTROL GROUP UPPER MANIFOLD ASSEMBLY PLATE.

| SECTION II | | TM9-2320-273-24P | | | |
|--------------------------------------|-------|------------------|--------|---------------------------------------|-----|
| (1) | (2) | (3) | (4) | (5) | (6) |
| ITEM | SMR | | PART | | |
| NO | CODE | FSCM | NUMBER | DESCRIPTION AND USABLE ON CODES (UOC) | QTY |
| GROUP:0710 TRANSMISSION ASSEMBLY | | | | | |
| FIGURE 73. TRANSMISSION CONTROL | | | | | |
| GROUP UPPER MANIFOLD ASSEMBLY PLATE. | | | | | |
| 1 | PBHZZ | 11083 | 9N4029 | ...PISTON,REGULATING | 1 |
| 2 | PAHZZ | 11083 | 9N4094 | ...PISTON,TRANSMISSION | 1 |
| 3 | PAHZZ | 11083 | 6V6755 | ...PACKING,PREFORMED | 2 |
| 4 | AHHHH | 11083 | 9N4076 | ...MANIFLD GROUP | 1 |
| 5 | PAHZZ | 11083 | 9N4036 | ...GASKET | 1 |
| 6 | PAHZZ | 11083 | 9N4038 | ...GASKET | 1 |
| 7 | PAHZZ | 11083 | 9N4068 | ...SEAT,BALL SOCKET | 21 |
| 8 | PAHZZ | 11083 | 8S1995 | ...SPRING,HELICAL,COMP | 1 |
| 9 | PAHZZ | 11083 | 9N4058 | ...VALVE,POPPET,VEHICU | 1 |
| 10 | PBHZZ | 11083 | 4B1284 | ...SCREW,MACHINE | 2 |
| 11 | PAHZZ | 11083 | 9N4072 | ...MANIFOLD, LOWER | 1 |
| END OF FIGURE | | | | | |

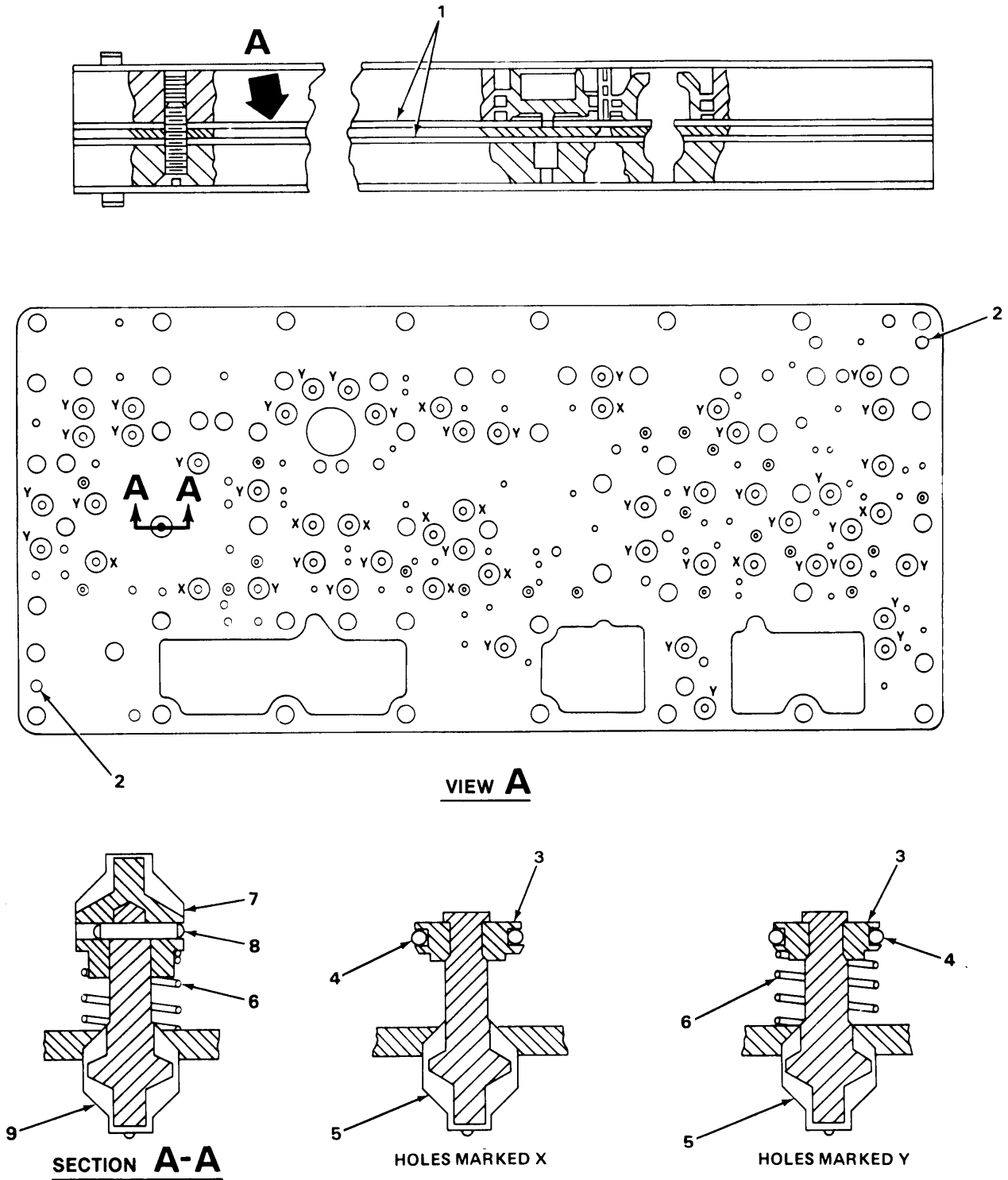

TA220552

FIGURE 74. TRANSMISSION CONTROL GROUP VALVE ASSEMBLY PLATE.

| SECTION II | | TM9-2320-273-24P | | | |
|------------|-------|------------------|-------------|--|-----|
| (1) | (2) | (3) | (4) | (5) | (6) |
| ITEM | SMR | | PART | | |
| NO | CODE | FSCM | NUMBER | DESCRIPTION AND USABLE ON CODE (UOC) | QTY |
| | | | | GROUP:0710 TRANSMISISON ASSEMBLY | |
| | | | | FIGURE 74. TRANSMISSION CONTROL GROUP VALVE ASSEMBLY PLATE. | |
| 1 | PFHZZ | 11083 | 9N4117 | ...PLATE,CENTER | 1 |
| 2 | PAHZZ | 11083 | 4H4737 | ...PIN,SPRING | 2 |
| 3 | PAHZZ | 11083 | 9N4116 | ...PISTON,POWER SHIFTE | 54 |
| 4 | PCHZZ | 11083 | 5P8942 | ...PACKING,PREFORMED | 54 |
| 5 | PAHZZ | 11083 | 9N4115 | ...PLUG,ROTARY,VALVE | 54 |
| 6 | PAHZZ | 11083 | 9N1565 | ...SPRING,HELICAL,COMP | 43 |
| 7 | PAHZZ | 11083 | 9N4118 | ...DISK,VALVE | 1 |
| 8 | PAHZZ | 39428 | 73-062-0375 | ...PIN,SPRING | 1 |
| 9 | PAHZZ | 11083 | 9N4120 | ...PLUG,ROTARY,VALVE | 1 |
| | | | | END OF FIGURE | |

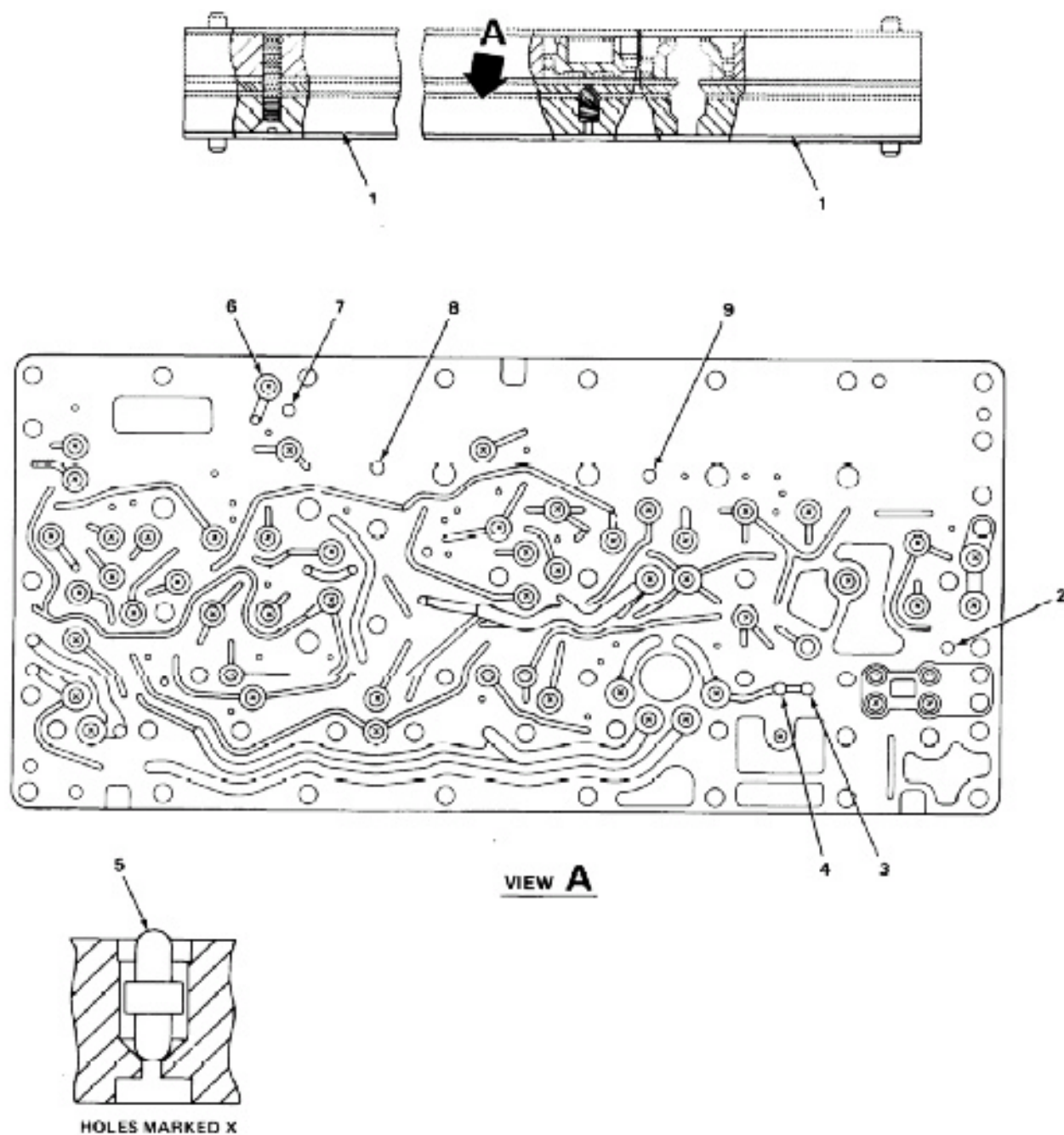

FIGURE 75. TRANSMISSION CONTROL GROUP LOWER MANIFOLD ASSEMBLY PLATE.

| SECTION II | | TM9-2320-273-24P | | | |
|------------|-------|------------------|--------|---|-----|
| (1) | (2) | (3) | (4) | (5) | (6) |
| ITEM | SMR | | PART | | |
| NO | CODE | FSCM | NUMBER | DESCRIPTION AND USABLE ON CODE (UOC) | QTY |
| | | | | GROUP:0710 TRANSMISSION ASSEMBLY | |
| | | | | FIGURE 75. TRANSMISSION CONTROL GROUP LOWER MANIFOLD ASSEMBLY PLATE. | |
| 1 | PFHZZ | 11083 | 9N4039 | ...MANIFOLD,UPPER | 1 |
| 2 | PFHZZ | 11083 | 9N4105 | ...PLUG,VENT OUTPUT BR | 1 |
| 3 | PFHZZ | 11083 | 9N4106 | ...PLUG,VENT OUTPUT CL | 1 |
| 4 | PFHZZ | 11083 | 9N4104 | ...PLUG,VENT QUICK FIL | 1 |
| 5 | PAHZZ | 11083 | 9N1598 | ...DISK,VALVE | 21 |
| 6 | PAHZZ | 11083 | 9N4110 | ...INSERT,MANIFOLD CON | 54 |
| 7 | PFHZZ | 11083 | 9N4101 | ...PLUG,VENT BRAKE DEL | 1 |
| 8 | PFHZZ | 11083 | 9N4102 | ...PLUG,VENT INPUT BRA | 1 |
| 9 | PFHZZ | 11083 | 9N4103 | ...PLUG,VENT OUTPUT BR | 1 |
| | | | | END OF FIGURE | |

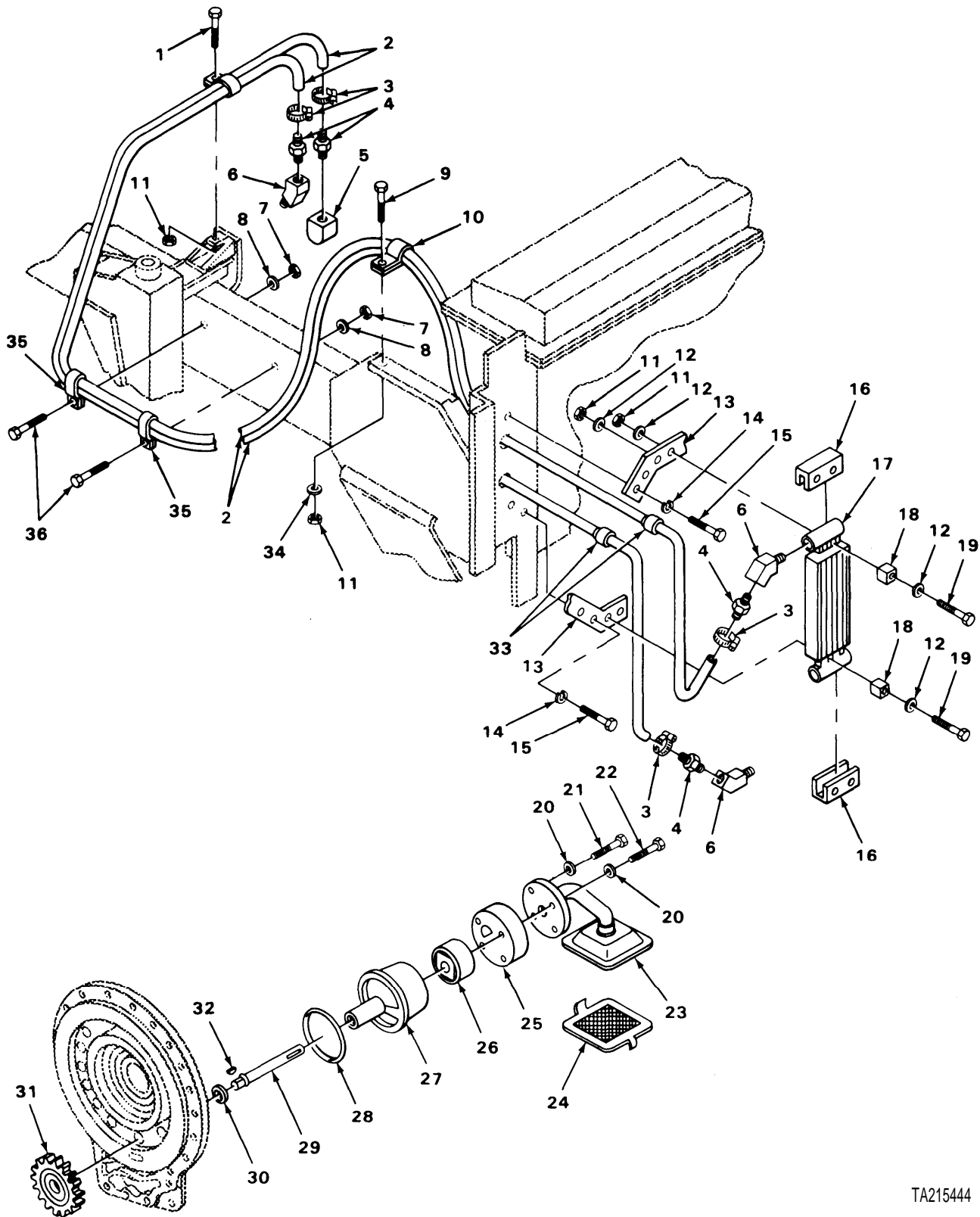
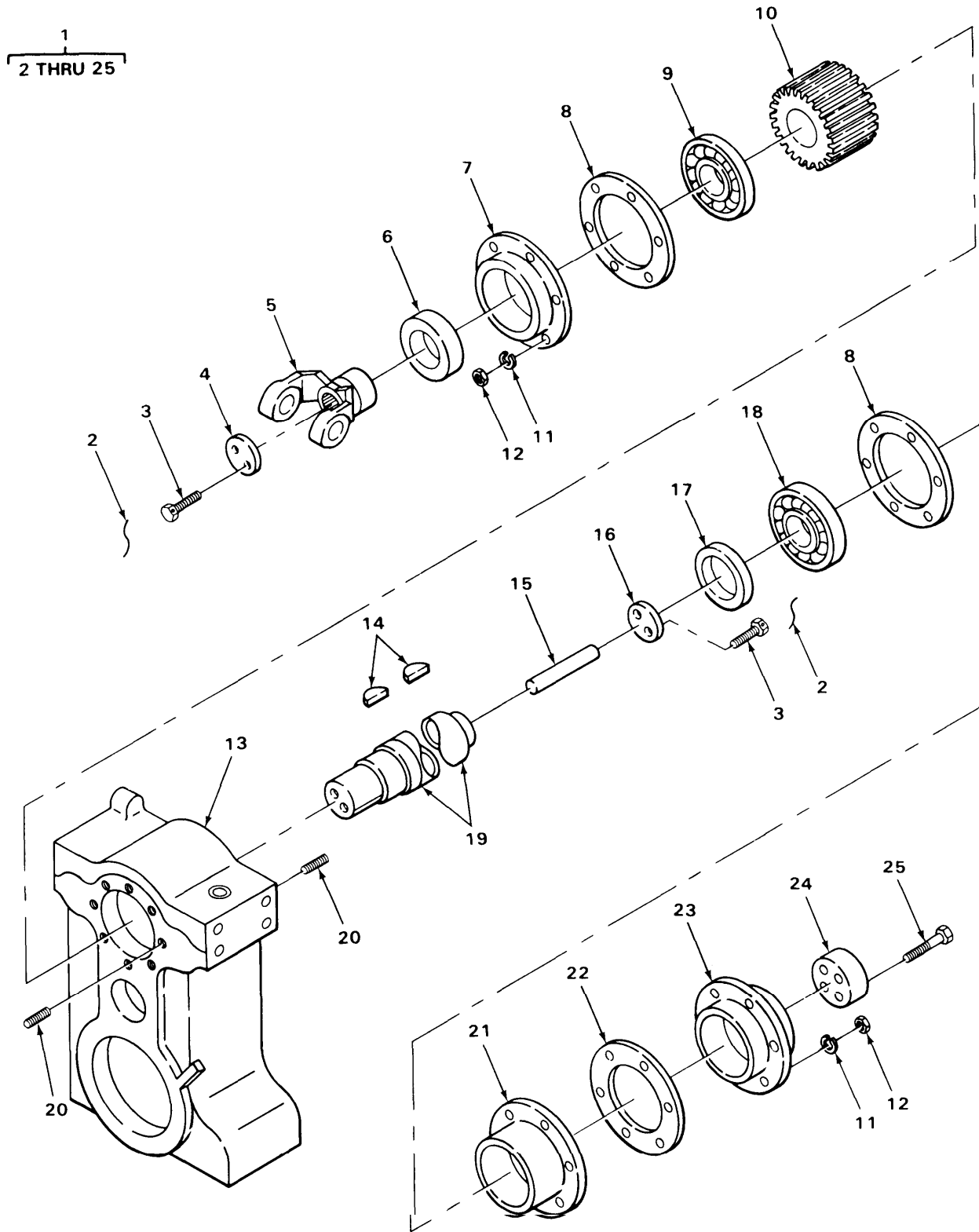

FIGURE 76. TRANSMISSION OIL PUMP COOLER AND LINES.

| SECTION II (1) ITEM NO | (2) SMR CODE | (3) FSCM | TM9-2320-273-24P (4) PART NUMBER | (5) DESCRIPTION AND USABLE ON CODE (UOC) | (6) QTY |
|---|--------------------|-------------|---|---|------------|
| GROUP:0721 COOLERS,PUMPS,MOTORS | | | | | |
| FIGURE 76. TRANSMISSION OIL PUMP COOLER AND LINES. | | | | | |
| 1 | PAOZZ | 96906 | MS90728-32 | BOLT,MACHINE | 1 |
| 2 | PAOZZ | 01276 | 2565-8 | HOSE,NONMETALLIC | 3 |
| 3 | PAOZZ | 76599 | GS-16-SS | CLAMP,HOSE | 4 |
| 4 | PBOZZ | 03924 | 441-8-8B | ADAPTER,STRAIGHT,PI | 4 |
| 5 | PAOZZ | 03924 | 1095-6-8S | ELBOW,PIPE | 1 |
| 6 | PAOZZ | 96906 | MS14307-4 | ELBOW,PIPE | 3 |
| 7 | PAOZZ | 80205 | NAS1408A6 | NUT,SELF-LOCKING | 2 |
| 8 | PAOZZ | 24617 | 2436163 | WASHER,FLAT | 2 |
| 9 | PAOZZ | 24617 | 9430677 | BOLT,MACHINE | 1 |
| 10 | PAOZZ | 75272 | CDV-1311 | CLAMP,LOOP | 2 |
| 11 | PAOZZ | 24617 | 9422295 | NUT,SELF-LOCKING,CO | 6 |
| 12 | PAOZZ | 24617 | 9418304 | WASHER,FLAT | 8 |
| 13 | PBOZZ | 34623 | MB242A-20162 | BRACE,CORNER | 2 |
| 14 | PAOZZ | 24617 | 9419871 | WASHER,LOCK | 4 |
| 15 | PAOZZ | 24617 | 9427321 | SCREW,CAP,HEXAGON | 4 |
| 16 | PBOZZ | 34623 | MB70-20109 | STRAP,RETAINING | 2 |
| 17 | PAOFF | 50184 | 006136 | COOLER,FLUID,TRANSM | 1 |
| 18 | PCOZZ | 50184 | 002094 | PLUG,MOUNTING | 4 |
| 19 | PAOZZ | 24617 | 9418993 | SCREW,CAP,HEXAGON | 4 |
| 20 | PAHZZ | 11083 | 9S5282 | WASHER,FLAT | 4 |
| 21 | PAHZZ | 96906 | MS90728-39 | BOLT,MACHINE | 1 |
| 22 | PAHZZ | 11083 | 4B831 | BOLT | 3 |
| 23 | PAHZZ | 11083 | 9N1486 | TUBE ASSEMBLY,METAL | 1 |
| 24 | PAOZZ | 11083 | 9N1493 | FILTER ELEMENT,FLUI MAGNETIC | 1 |
| 25 | PAHZZ | 11083 | 9N1485 | MANIFOLD,OIL PUMP | 1 |
| 26 | PAHZZ | 11083 | 9N1633 | GEROTOR ASSEMBLY,TR | 1 |
| 27 | PBHZZ | 11083 | 9N1635 | HOUSING,TRANSMISSIO | 1 |
| 28 | PAHZZ | 11083 | 5P3881 | SEAL,PLAIN PART OF KIT P/N 6V284 | 1 |
| 29 | PAHZZ | 11083 | 9N1632 | SHAFT,STRAIGHT | 1 |
| 30 | PAHZZ | 11083 | 3D2975 | RING,EXTERNAL | 1 |
| 31 | PAHZZ | 11083 | 9N1631 | GEAR,SPUR | 1 |
| 32 | PAHZZ | 96906 | MS35756-8 | KEY,WOODRUFF | 2 |
| UOC:U22,U23,U24,U25,U26 | | | | | |
| 33 | PCOZZ | 19207 | MS35489-51 | GROMMET,NONMETALLIC | 2 |
| 34 | PAOZZ | 24617 | 2436162 | WASHER,FLAT | 1 |
| 35 | PBOZZ | 75272 | CDV1313 | CLAMP,LOOP | 2 |
| 36 | PAOZZ | 24617 | 9420462 | SCREW,CAP,HEXAGON | 2 |

END OF FIGURE



TA215445

FIGURE 77. TOP INPUT AND OUTPUT SHAFT (MODELS M916, M917, M918, M919 AND M920).

| SECTION II (1) | SMR (2) | FSCM (3) | TM9-2320-273-24P (4) PART NUMBER | (5) DESCRIPTION AND USABLE ON CODE (UOC) | (6) QTY |
|-------------------|------------|-------------|---|--|------------|
| | | | | GROUP:08 TRANSFER AND FINAL DRIVE ASSEMBLIES GROUP:0801 POWER TRANSFER AND FINAL DRIVE ASSEMBLIES | |
| | | | | FIGURE 77. TOP INPUT AND OUTPUT SHAFT (MODELS M916, M917, M918, M919 AND M920). | |
| 1 | PAFFH | 45152 | 118008RU | TRANSFER TRANSMISSI UOC:U22,U23,U24,U25,U26 | 1 |
| 2 | PAFZZ | 45152 | 25806A | .LOCKWIRE V UOC:U22,U23,U24,U25,U26 | |
| 3 | PAOZZ | 45152 | 738-H-1 | .SCREW,CAP,HEXAGON UOC:U22,U26 | 2 |
| 3 | PAFZZ | 45152 | 400A2 | .SCREW,CAP,HEXAGON UOC:U23,U24,U25 | 6 |
| 4 | PAFZZ | 45152 | 21745F | .SPACER,PLATE UOC:U22,U23,U24,U25,U26 | 2 |
| 5 | PAFZZ | 78500 | 92NYS40-34 | .YOKE,UNIVERSAL JOIN UOC:U22,U23,U24,U25,U26 | 2 |
| 6 | PAFZZ | 01212 | 417352 | .SEAL,OIL UOC:U22,U23,U24,U25,U26 | 1 |
| 7 | PAFZZ | 45152 | 104555D | .PLATE,RETAINING UOC:U22,U23,U24,U25,U26 | 1 |
| 8 | PAFZZ | 45152 | 18108F | .GASKET PART OF KIT P/N 2SK-353 UOC:U22,U23,U24,U25,U26 | 2 |
| 9 | PAFZZ | 45152 | 18151F | .BEARING,BALL,ANNULA UOC:U22,U23,U24,U25,U26 | 2 |
| 10 | PAFZZ | 45152 | 18020-F | .GEAR,HELICAL UOC:U22,U23,U24,U25,U26 | 1 |
| 11 | PAOZZ | 45152 | 352-AX | .WASHER,LOCK UOC:U22,U23,U24,U25,U26 | 16 |
| 12 | PBFZZ | 45152 | 376A1 | .NUT,PLAIN,HEXAGON UOC:U22,U23,U24,U25,U26 | 16 |
| 13 | XAFZZ | 45152 | 68954R | .HOUSING UOC:U22,U23,U24,U25,U26 | 1 |
| 14 | PAFZZ | 45152 | 18107F | .KEY,MACHINE UOC:U22,U23,U24,U25,U26 | 2 |
| 15 | PBFZZ | 45152 | 117992-A | .SPIRAL PIN UOC:U22,U26 | 1 |
| 16 | PPFZZ | 45152 | 19817FX | .TANG,DRIVE,PUMP TRA UOC:U23,U24,U25 | 1 |
| 16 | PAFZZ | 45152 | 115244-C | .TANG,DRIVE,PUMP TRA UOC:U22,U26 | 1 |
| 17 | PAFZZ | 45152 | 13331F | .SPACER,RING UOC:U22,U23,U24,U25,U26 | 1 |
| 18 | PAFZZ | 21760 | 1218 | .BEARING,BALL,ANNULA UOC:U22,U23,U24,U25,U26 | 1 |
| 19 | PAFZZ | 45152 | 68692D | .SHAFT,SHOULDERED UOC:U22,U23,U24,U25,U26 | 1 |
| 20 | PBFZZ | 45152 | 53427-A | .STUD,PLAIN | 16 |

| SECTION II | | TM9-2320-273-24P | | | |
|------------|-------|------------------|----------|--|-----|
| (1) | (2) | (3) | (4) | (5) | (6) |
| ITEM | SMR | | PART | | |
| NO | CODE | FSCM | NUMBER | DESCRIPTION AND USABLE ON CODE (UOC) | QTY |
| 21 | PBFZZ | 45152 | 18088FX | UOC:U22,U23,U24,U25,U26 .HOUSING,MECHANICAL | 4 |
| 22 | PAOZZ | 45152 | 18109F | UOC:U22,U23,U24,U25,U26 .GASKET PART OF KIT P/N 2SK-353 | 1 |
| 23 | PBFZZ | 45152 | 115220-D | UOC:U22,U23,U24,U25,U26 .COVER,ACCESS | 1 |
| 23 | PBFZZ | 45152 | 19818FX | UOC:U22,U26 .COVER,OUTER TOP | 1 |
| 24 | PBFZZ | 45152 | 118053-A | UOC:U23,U24,U25 .PLATE,DRIVE COVER | 1 |
| 25 | PAFZZ | 45152 | 1367HX1 | UOC:U22,U26 .SCREW,CAP,HEXAGON | 4 |
| | | | | UOC:U22,U26 | |
| | | | | END OF FIGURE | |

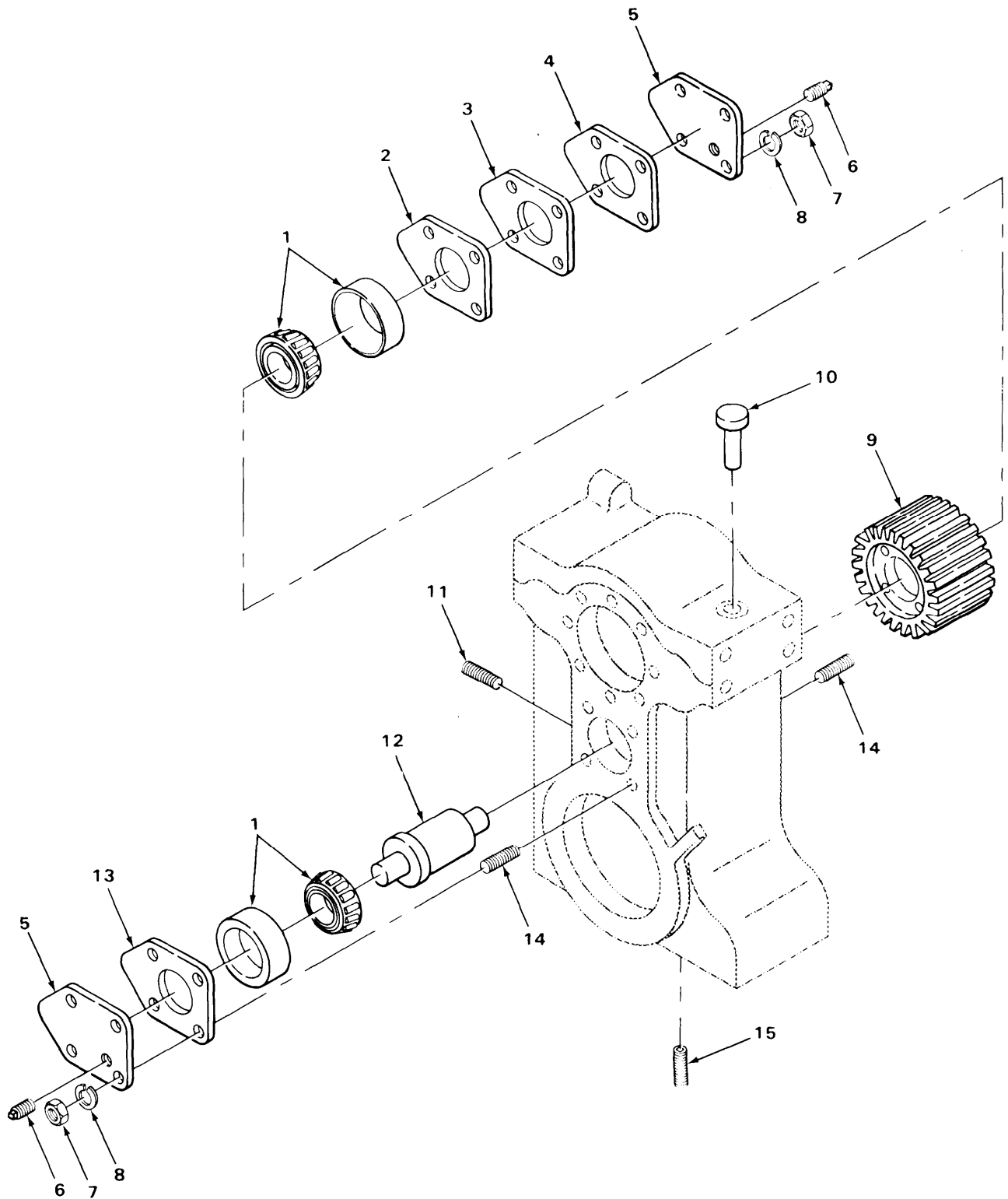

TA215446

FIGURE 78. INTERMEDIATE SHAFT ASSEMBLY (MODELS M916, M917, M918, M919 AND M920).

| SECTION II (1) ITEM NO | (2) SMR CODE | (3) FSCM | TM9-2320-273-24P (4) PART NUMBER | (5) DESCRIPTION AND USABLE ON CODE (UOC) | (6) QTY |
|--|--------------------|-------------|---|---|------------|
| GROUP:0801 POWER TRANSFER AND FINAL DRIVE ASSEMBLIES | | | | | |
| FIGURE 78. INTERMEDIATE SHAFT ASSEMBLY (MODELS M916, M917, M918, M919 AND M920). | | | | | |
| 1 | PAFZZ | 60038 | 4395-4335 | .BEARING,ROLLER,TAPE UOC:U22,U23,U24,U25,U26 | 2 |
| 2 | PAFZZ | 45152 | 18103FX | .SHIM 0.030 IN PART OF KIT P/N 2SK-353 UOC:U22,U23,U24,U25,U26 | V |
| 3 | PAFZZ | 45152 | 18102FX | .SHIM 0.050 IN PART OF KIT P/N 2SK-353 UOC:U22,U23,U24,U25,U26 | V |
| 4 | PAFZZ | 45152 | 18101FX | .SPACER,PLATE 0.020 IN PART OF KIT P/N 2SK-353 UOC:U22,U23,U24,U25,U26 | V |
| 5 | PBFZZ | 45152 | 18100F | .COVER,ACCESS UOC:U22,U23,U24,U25,U26 | 2 |
| 6 | PAOZZ | 154343 | S901 | .PLUG,PIPE UOC:U22,U23,U24,U25,U26 | 1 |
| 7 | PAFZZ | 45152 | 376-A-1 | .NUT,PLAIN,HEXAGON UOC:U22,U23,U24,U25,U26 | 8 |
| 8 | PAFZZ | 45152 | 352-AX | .WASHER,LOCK UOC:U22,U23,U24,U25,U26 | 8 |
| 9 | PAOZZ | 45152 | 18021FX | .GEAR,SPUR UOC:U22,U23,U24,U25,U26 | 1 |
| 10 | PAFZZ | 46717 | L759-15 | .BREATHER UOC:U23,U24,U25 | 1 |
| 11 | PAOZZ | 96906 | MS51884-9 | .PLUG,PIPE UOC:U22,U23,U24,U25,U26 | 1 |
| 12 | PAFZZ | 45152 | 111886C | .SHAFT,SHOULDERED UOC:U22,U23,U24,U25,U26 | 1 |
| 13 | KFFZZ | 45152 | 18099F | .GASKET,COVER PART OF KIT P/N 2SK-353 UOC:U22,U23,U24,U25,U26 | 1 |
| 14 | PAFZZ | 45152 | 53427-A | .STUD,PLAIN UOC:U22,U23,U24,U25,U26 | 16 |
| 15 | PAFZZ | 45152 | 2222H | .PLUG,PIPE,MAGNETIC UOC:U22,U23,U24,U25,U26 | 2 |

END OF FIGURE

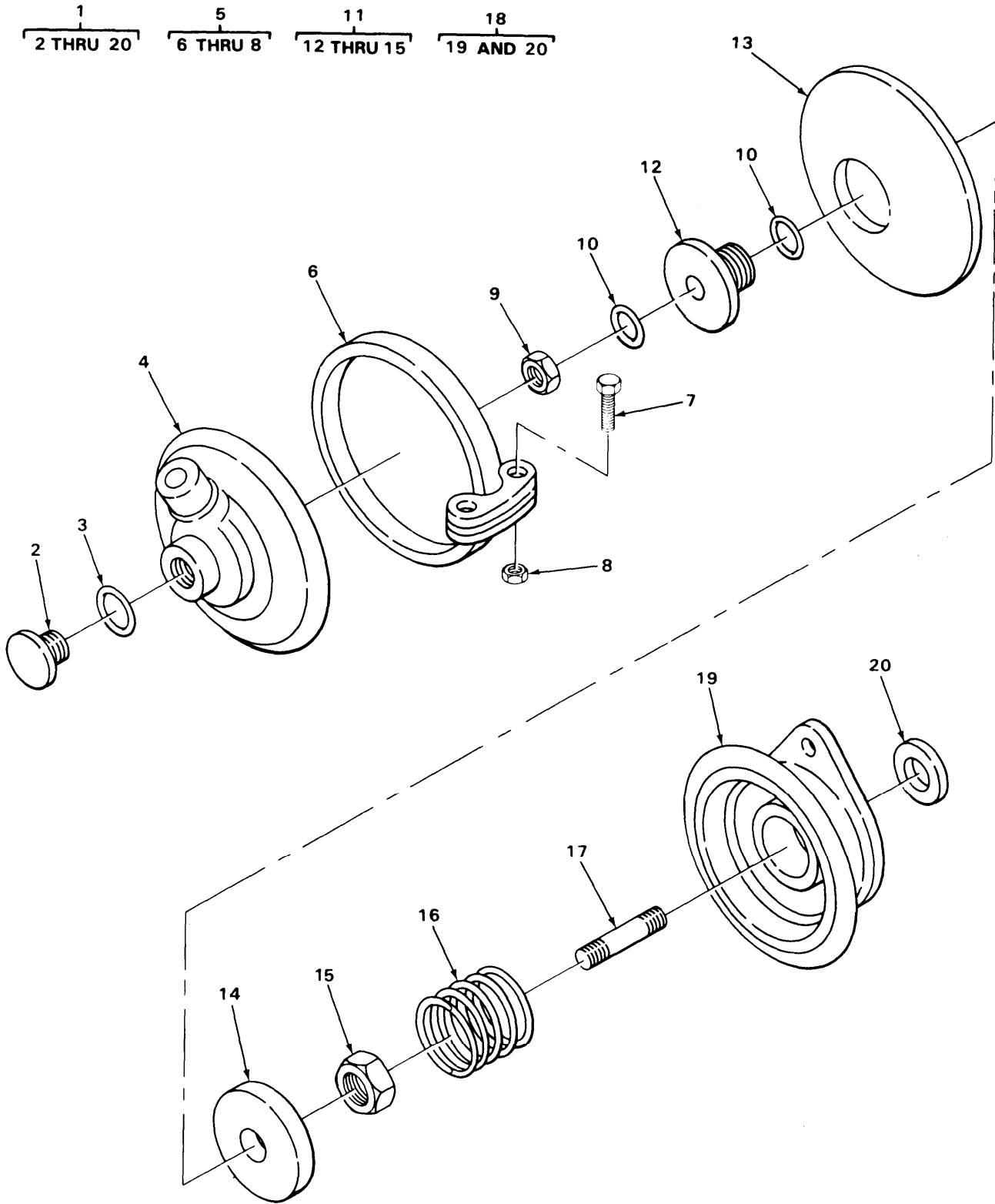

TA215447

FIGURE 79. CHAMBER ASSEMBLY (MODELS M916, M917, M918, M919 AND M920).

| SECTION II (1) ITEM NO | (2) SMR CODE | (3) FSCM | TM9-2320-273-24P (4) PART NUMBER | (5) DESCRIPTION AND USABLE ON CODE (UOC) | (6) QTY |
|--|--------------------|-------------|---|---|------------|
| GROUP:0801 POWER TRANSFER AND FINAL DRIVE ASSEMBLIES | | | | | |
| FIGURE 79. CHAMBER ASSEMBLY(MODELS M916, M917, M918, M919 AND M920). | | | | | |
| 1 | PAFFF | 06853 | 280937 | .CHAMBER,AIR SHIFT UOC:U22,U23,U24,U25,U26 | 1 |
| 2 | PAFZZ | 06853 | 245339 | . .NUT,PLAIN,CAP UOC:U22,U23,U24,U25,U26 | 1 |
| 3 | PAFZZ | 06853 | 235063 | . .PACKING,PREFORMED UOC:U22,U23,U24,U25,U26 | 1 |
| 4 | PAFZZ | 06853 | 280941 | . .COVER,AIR BRAKE CHA UOC:U22,U23,U24,U25,U26 | 1 |
| 5 | PAFFF | 06853 | 228280 | . .CLAMP ASSEMBLY UOC:U22,U23,U24,U25,U26 | 1 |
| 6 | PAFZZ | 06853 | 238373 | . . .RING,CLAMP UOC:U22,U23,U24,U25,U26 | 1 |
| 7 | PAFZZ | 06853 | 237886 | . . .BOLT,MACHINE UOC:U22,U23,U24,U25,U26 | 2 |
| 8 | PAFZZ | 06853 | 237887 | . . .NUT,PLAIN,HEXAGON UOC:U22,U23,U24,U25,U26 | 2 |
| 9 | PAFZZ | 96906 | MS51968-5 | . . .NUT,PLAIN,HEXAGON UOC:U22,U23,U24,U25,U26 | 1 |
| 10 | PAFZZ | 06853 | 230156 | . .WASHER,FLAT UOC:U22,U23,U24,U25,U26 | 2 |
| 11 | PAFFF | 06853 | 280940 | . .DIAPHRAGM ASSEMBLY UOC:U22,U23,U24,U25,U26 | 1 |
| 12 | PAFZZ | 06853 | 245332 | . . .PUSH PLATE UOC:U22,U23,U24,U25,U26 | 1 |
| 13 | PCFZZ | 06853 | 245334 | . . .DIAPHRAGM,CHAMBER,B UOC:U22,U23,U24,U25,U26 | 1 |
| 14 | PAFZZ | 06853 | 245333 | . . .GUIDE,DIAPHRAGM UOC:U22,U23,U24,U25,U26 | 1 |
| 15 | PAFZZ | 06853 | 292149 | . . .NUT,PLAIN,HEXAGON SPECIAL, THIN UOC:U22,U23,U24,U25,U26 | 1 |
| 16 | PAFZZ | 06853 | 233652 | . .SPRING,HELICAL,COMP UOC:U22,U23,U24,U25,U26 | 1 |
| 17 | PBFZZ | 45152 | 63216-A | . .STUD,PLAIN UOC:U22,U23,U24,U25,U26 | 1 |
| 18 | PAFFF | 06853 | 280939 | . .HOUSING,ASSEMBLY,TR UOC:U22,U23,U24,U25,U26 | 1 |
| 19 | XAFZZ | 06853 | 244331 | . . .BODY UOC:U22,U23,U24,U25,U26 | 1 |
| 20 | PCFZZ | 06853 | 234322 | . . .SEAL,PLAIN UOC:U22,U23,U24,U25,U26 | 1 |

END OF FIGURE

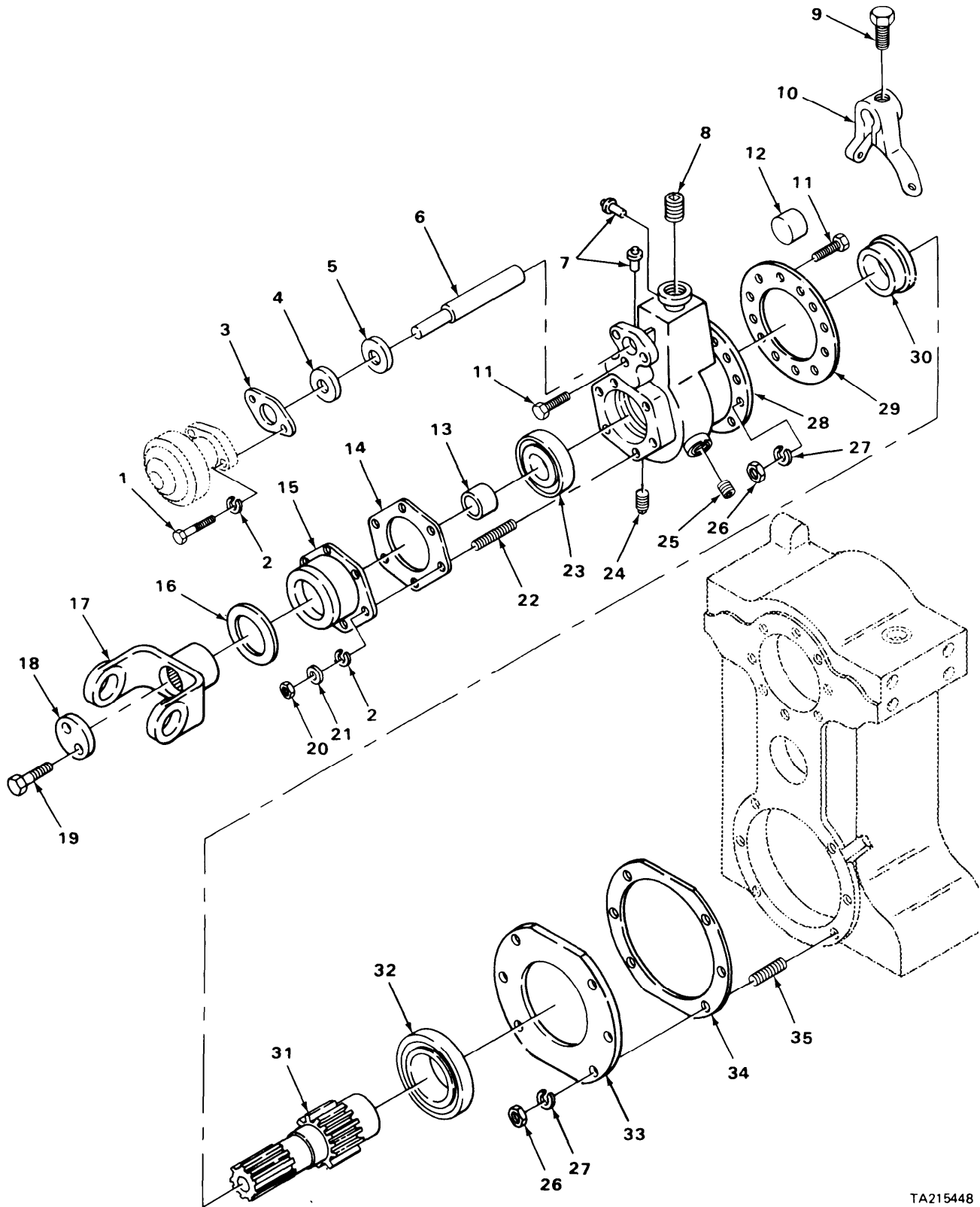

TA215448

FIGURE 80. LOWER FRONT OUTPUT SHAFT (MODELS M916, M917, M918, M919 AND M920).

| SECTION II (1) ITEM NO | (2) SMR CODE | (3) FSCM | TM9-2320-273-24P (4) PART NUMBER | (5) DESCRIPTION AND USABLE ON CODE (UOC) | (6) QTY |
|---|--------------------|-------------|---|--|------------|
| GROUP:0801 POWER TRANSFER AND FINAL DRIVE ASSEMBLIES | | | | | |
| FIGURE 80. LOWER FRONT OUTPUT SHAFT (MODELS M916, M917, M918, M919 AND M920). | | | | | |
| 1 | PAFZZ | 45152 | 420-A-1 | .SCREW,CAP,HEXAGON UOC:U22,U23,U24,U25,U26 | 2 |
| 2 | PAFZZ | 45152 | 351A | .WASHER, LOCK UOC:U22,U23,U24,U25,U26 | 8 |
| 3 | PAFZZ | 45152 | 13308FX | .GASKET PART OF KIT P/N 2SK-353 UOC:U22,U23,U24,U25,U26 | 1 |
| 4 | PAFZZ | 45152 | 14173F | .SPACER,RING UOC:U22,U23,U24,U25,U26 | 1 |
| 5 | PAFZZ | 79150 | C3189 | .SEAL,OIL PART OF KIT P/N 2SK-353 UOC:U22,U23,U24,U25,U26 | 1 |
| 6 | PAFZZ | 45152 | 63218-C | .SHAFT,SHOULDERED UOC:U22,U23,U24,U25,U26 | 1 |
| 7 | PBFZZ | 45152 | 31TA7 | .BREATHER ASSEMBLY UOC:U22,U23,U24,U25,U26 | 2 |
| 8 | PAOZZ | 72582 | 143696 | .PLUG,PIPE UOC:U22,U23,U24,U25,U26 | 1 |
| 9 | PBFZZ | 45152 | 5106F | .SCREW,CAP,HEXAGON UOC:U22,U23,U24,U25,U26 | 1 |
| 10 | PAFZZ | 45152 | 14168F | .SHIFTER FORK UOC:U22,U23,U24,U25,U26 | 1 |
| 11 | PBFZZ | 45152 | 2649-H-1 | .SETSCREW UOC:U22,U23,U24,U25,U26 | 2 |
| 12 | PAFZZ | 45152 | 2640-H | .PLUG,EXPANSION UOC:U22,U23,U24,U25,U26 | 1 |
| 13 | PAFZZ | 45152 | 68681A | .SPACER,SLEEVE YOKE UOC:U22,U23,U24,U25,U26 | 1 |
| 14 | KFFZZ | 45152 | 13343F | .GASKET PART OF KIT P/N 2SK-353 UOC:U22,U23,U24,U25,U26 | 1 |
| 15 | PBFZZ | 45152 | 68679CX | .HOUSING,MECHANICAL UOC:U22,U23,U24,U25,U26 | 1 |
| 16 | PAFZZ | 76680 | 35012 | SEAL, PLAIN PART OF KIT P/N 2SK-353. | 1 |
| 17 | PAFZZ | 78500 | 72NYS31-93 | .YOKE,SPLINED UOC:U22,U23,U24,U25,U26 | 1 |
| 18 | PAFZZ | 45152 | 62200A | .PLATE,RETAINING,BEA UOC:U22,U23,U24,U25,U26 | 1 |
| 19 | PAFZZ | 45152 | 673HX1 | .SCREW,CAP,HEXAGON UOC:U22,U23,U24,U25,U26 | 2 |
| 20 | PAFZZ | 45152 | 373-A | .NUT,PLAIN,HEXAGON UOC:U22,U23,U24,U25,U26 | 6 |
| 21 | PAFZZ | 45152 | 1161-H | .WASHER,FLAT UOC:U22,U23,U24,U25,U26 | 6 |
| 22 | PAFZZ | 45152 | 53425A | .STUD,PLAIN UOC:U22,U23,U24,U25,U26 | 1 |
| 22 | PBFZZ | 45152 | 53450-A | .STUD,PLAIN UOC:U22,U23,U24,U25,U26 | 5 |

| SECTION II (1) ITEM NO | (2) SMR CODE | (3) FSCM | TM9-2320-273-24P (4) PART NUMBER | (5) DESCRIPTION AND USABLE ON CODE (UOC) | (6) QTY |
|---------------------------------|--------------------|-------------|---|--|------------|
| 23 | PAFZZ | 45152 | 876H | . BEARING, BALL, ANNULA UOC: U22, U23, U24, U25, U26 | 1 |
| 24 | PAFZZ | 15434 | S901 | . PLUG, PIPE UOC: U22, U23, U24, U25, U26 | 3 |
| 25 | PAFZZ | 45152 | 2222H | . PLUG, PIPE, MAGNETIC UOC: U22, U23, U24, U25, U26 | 2 |
| 26 | PAFZZ | 45152 | 376-A-1 | . NUT, PLAIN, HEXAGON UOC: U22, U23, U24, U25, U26 | 12 |
| 27 | PAFZZ | 45152 | 352-AX | . WASHER, LOCK UOC: U22, U23, U24, U25, U26 | 12 |
| 28 | PBFZZ | 45152 | 53521RX | . HOUSING, MECHANICAL UOC: U22, U23, U24, U25, U26 | 1 |
| 29 | PAFZZ | 45152 | 13342FX | . GASKET PART OF KIT P/N 2SK-353 UOC: U22, U23, U24, U25, U26 | 1 |
| 30 | PAFZZ | 45152 | 14399FX | . COLLAR, CLUTCH UOC: U22, U23, U24, U25, U26 | 1 |
| 31 | PAFZZ | 45152 | 68680C | . GEARSHAFT, SPUR UOC: U22, U23, U24, U25, U26 | 1 |
| 32 | PAFZZ | 45152 | 1079G | . BEARING, BALL, ANNULA UOC: U22, U23, U24, U25, U26 | 1 |
| 33 | PAFZZ | 45152 | 53614D | . ADAPTER, CLUTCH HOUS UOC: U22, U23, U24, U25, U26 | 1 |
| 34 | PAFZZ | 45152 | 18121F | . GASKET PART OF KIT P/N 2SK-353 UOC: U22, U23, U24, U25, U26 | 2 |
| 35 | PBFZZ | 45152 | 53427-A | . STUD, PLAIN UOC: U22, U23, U24, U25, U26 | 6 |

END OF FIGURE

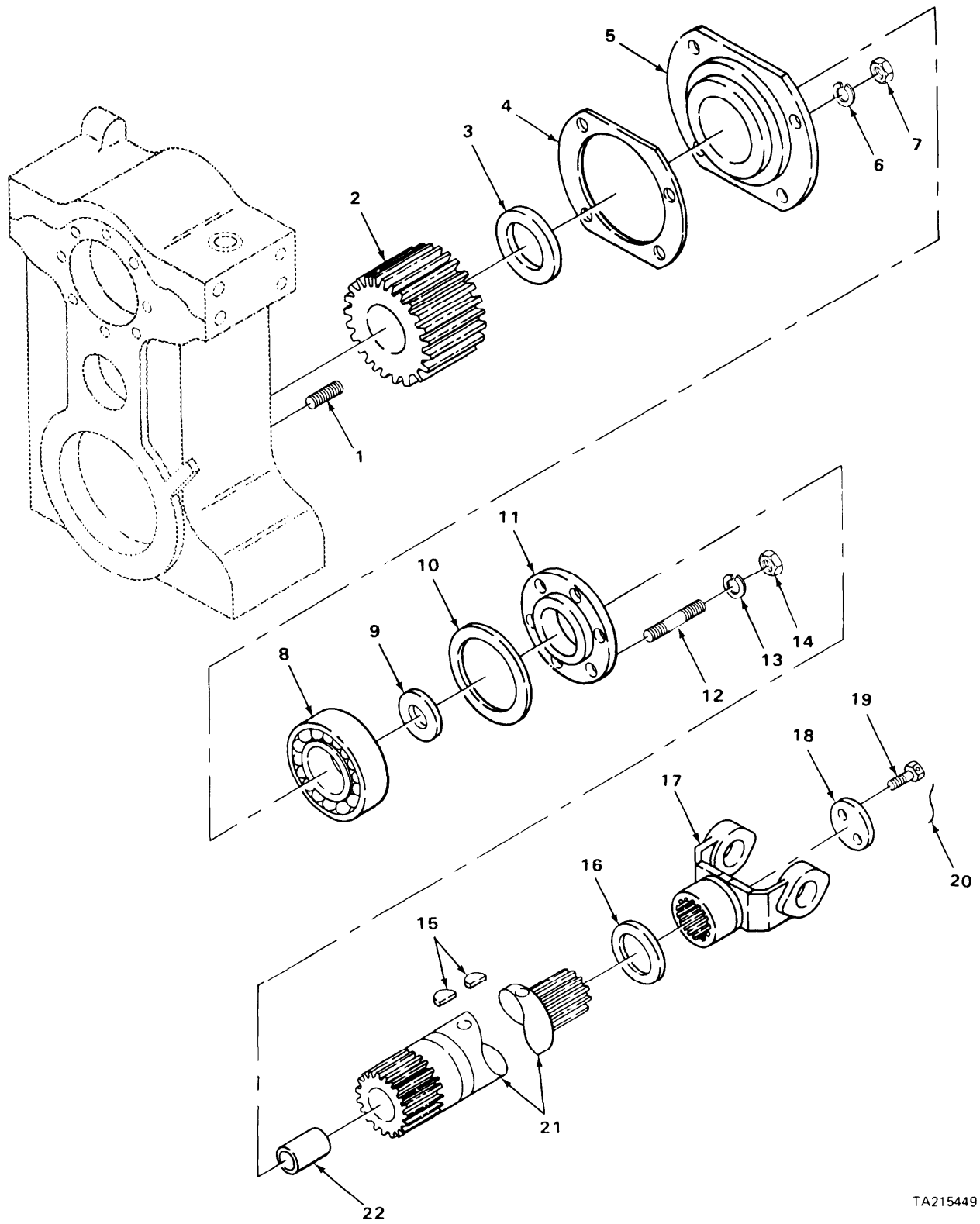

TA215449

FIGURE 81. LOWER REAR OUTPUT SHAFT (MODELS M916, M917, M918, M919 AND M920).

| SECTION II (1) ITEM NO | (2) SMR CODE | (3) FSCM | TM9-2320-273-24P (4) PART NUMBER | (5) DESCRIPTION AND USABLE ON CODE (UOC) | (6) QTY |
|--|--------------------|-------------|---|--|------------|
| GROUP:0801 POWER TRANSFER AND FINAL DRIVE ASSEMBLIES | | | | | |
| FIGURE 81. LOWER REAR OUTPUT SHAFT (MODELS M916, M917, M918, M919 AND M920). | | | | | |
| 1 | PBFZZ | 45152 | 53427-A | .STUD,PLAIN UOC:U22,U23,U24,U25,U26 | 4 |
| 2 | PAFZZ | 45152 | 18020-F | .GEAR,HELICAL UOC:U22,U23,U24,U25,U26 | 1 |
| 3 | PAFZZ | 45152 | 18126F | .SPACER,STEPPED UOC:U22,U23,U24,U25,U26 | 1 |
| 4 | PAFZZ | 45152 | 18121F | .GASKET UOC:U22,U23,U24,U25,U26 | 1 |
| 5 | PAFZZ | 45152 | 53520D | .HOUSING,MECHANICAL UOC:U22,U23,U24,U25,U26 | 1 |
| 6 | PAFZZ | 45152 | 352-AX | .WASHER,LOCK UOC:U22,U23,U24,U25,U26 | 4 |
| 7 | PAFZZ | 45152 | 376-A-1 | .NUT,PLAIN,HEXAGON UOC:U22,U23,U24,U25,U26 | 4 |
| 8 | PAFZZ | 45152 | 18151F | .BEARING,BALL,ANNULA UOC:U22,U23,U24,U25,U26 | 1 |
| 9 | PAFZZ | 45152 | 18127FX | .SPACER,RING UOC:U22,U23,U24,U25,U26 | 1 |
| 10 | PAFZZ | 45152 | 18123F | .GASKET PART OF KIT P/N 2SK-353 UOC:U22,U23,U24,U25,U26 | 1 |
| 11 | PAFZZ | 45152 | 18122F | .CAP UOC:U22,U23,U24,U25,U26 | 1 |
| 12 | PBFZZ | 45152 | 53450-A | .STUD,PLAIN UOC:U22,U23,U24,U25,U26 | 6 |
| 13 | PAFZZ | 45152 | 351A | .WASHER, LOCK UOC:C22,U23,U24,U25,U26 | 6 |
| 14 | PAFZZ | 45152 | 373-A | .NUT,PLAIN,HEXAGON UOC:U22,U23,U24,U25,U26 | 6 |
| 15 | PAFZZ | 45152 | 18107F | .KEY,MACHINE UOC:U22,U23,U24,U25,U26 | 2 |
| 16 | PAFZZ | 80201 | 32397 | .SEAL,PLAIN ENCASED PART OF KIT P/N 2SK-353 UOC:U22,U23,U24,U25,U26 | 1 |
| 17 | PAFZZ | 78500 | 92NYS40-34 | .YOKE,UNIVERSL JOIN UOC:U22,U23,U24,U25,U26 | 1 |
| 18 | PAFZZ | 45152 | 21745F | .SPACER,PLATE UOC:U22,U23,U24,U25,U26 | 1 |
| 19 | PAFZZ | 45152 | 400A2 | .SCREW,CAP,HEXAGON UOC:U22,U23,U24,U25,U26 | 2 |
| 20 | PAOZZ | 45152 | 25806A | LOCK WIRE | 1 |
| 21 | PAFZZ | 45152 | 18143F2W | .SHAFT,SHOULDERED UOC:U22,U23,U24,U25,U26 | 1 |
| 22 | PAFZZ | 45152 | 1594F | .BEARING,SLEEVE UOC:U22,U23,U24,U25,U26 | 1 |

END OF FIGURE

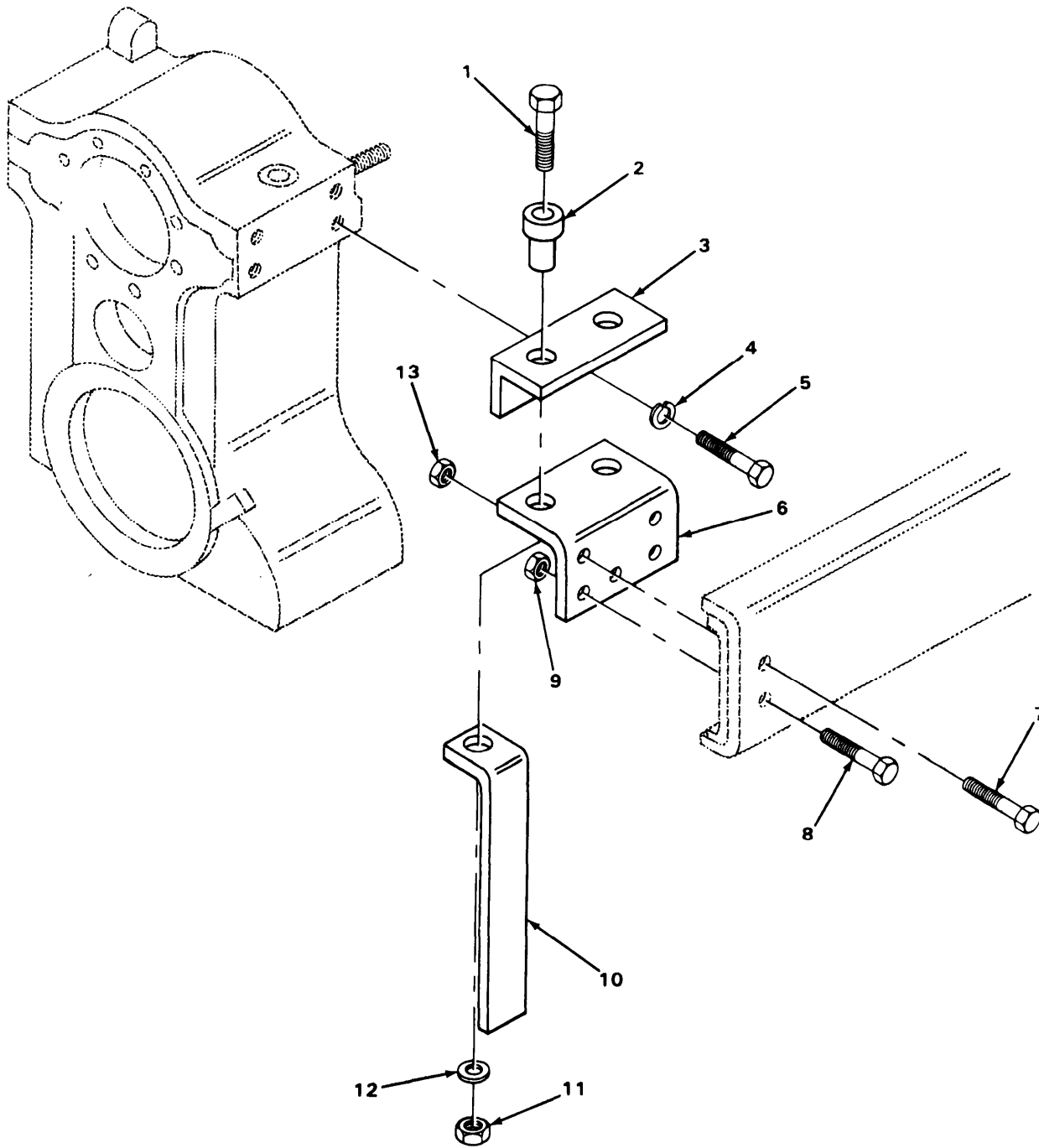

TA215450

FIGURE 82, TRANSFER CASE MOUNTING (MODELS M916, M917, M918, M919 AND M920).

| SECTION II (1) ITEM NO | (2) SMR CODE | (3) FSCM | TM9-2320-273-24P (4) PART NUMBER | (5) DESCRIPTION AND USABLE ON CODE (UOC) | (6) QTY |
|--|--------------------|-------------|---|--|------------|
| GROUP:0801 POWER TRANSFER AND FINAL DRIVE ASSEMBLIES | | | | | |
| FIGURE 82. TRANSFER CASE MOUNTING (MODELS M916,M917,M918,M919 AND M920). | | | | | |
| 1 | PAFZZ | 24617 | 9425565 | BOLT, HEXAGON UOC:U22,U23,U24,U25,U26 | 2 |
| 2 | PAFZZ | 76005 | CBA28-800 | MOUNT, RESILIENT UOC:U22,U23,U24,U25,U26 | 2 |
| 3 | PPFZZ | 34623 | MD32-20030 | BRACKET, ANGLE LH UOC:U22,U23,U24,U25,U26 | 1 |
| 3 | PPFZZ | 34623 | M-C32-20031 | BRACKET, ANGLE RH UOC:U22,U23,U24,U25,U26 | 1 |
| 4 | PAFZZ | 96906 | MS35340-50 | WASHER, LOCK UOC:U22,U23,U24,U25,U26 | 8 |
| 5 | PAFZZ | 23862 | 9421226 | SCREW, CAP, HEXAGON UOC:U22,U23,U24,U25,U26 | 8 |
| 6 | PPFZZ | 34623 | MD32-20029 | BRACKET, ANGLE LH UOC:U22,U23,U24,U25,U26 | 1 |
| 6 | PPFZZ | 34623 | MD32-20028 | BRACKET, ANGLE RH UOC:U22,U23,U24,U25,U26 | 1 |
| 7 | PAFZZ | 34623 | M/25-20019 | BOLT, MACHINE UOC:U22,U23,U24,U25,U26 | 4 |
| 8 | PAFZZ | 34623 | M/25-20008 | SCREW, CAP, HEXAGON UOC:U22,U24 | 6 |
| 8 | PAFZZ | 34623 | M/25-20008 | SCREW, CAP, HEXAGON UOC:U25 | 4 |
| 8 | PAFZZ | 34623 | M/25-20008 | SCREW, CAP, HEXAGON UOC:U23,U24,U25, | 2 |
| 8 | PAFZZ | 34623 | M/25-20030 | SCREW, CAP, HEXAGON UOC:U23,U24,U25,U26 | 2 |
| 9 | PAFZZ | 34623 | M-B219B-20000 | NUT, PLAIN, EXTENDED UOC:U22,U23,U24,U25,U26 | 6 |
| 10 | PBFZZ | 34623 | MB10-20118 | BRACKET UOC:U22,U23,U24,U25,U26 | 1 |
| 11 | PAFZZ | 24617 | 9422307 | NUT, SELF-LOCKING, CO UOC:U22,U23,U24,U25,U26 | 4 |
| 12 | PAFZZ | 34623 | M-362-20015 | WASHER, FLAT UOC:U22,U23,U24,U25,U26 | 4 |
| 13 | PAFZZ | 34623 | MB219B20000 | NUT, PLAIN, EXTENDED UOC:U22,U23,U24,U25,U26 | 4 |

END OF FIGURE

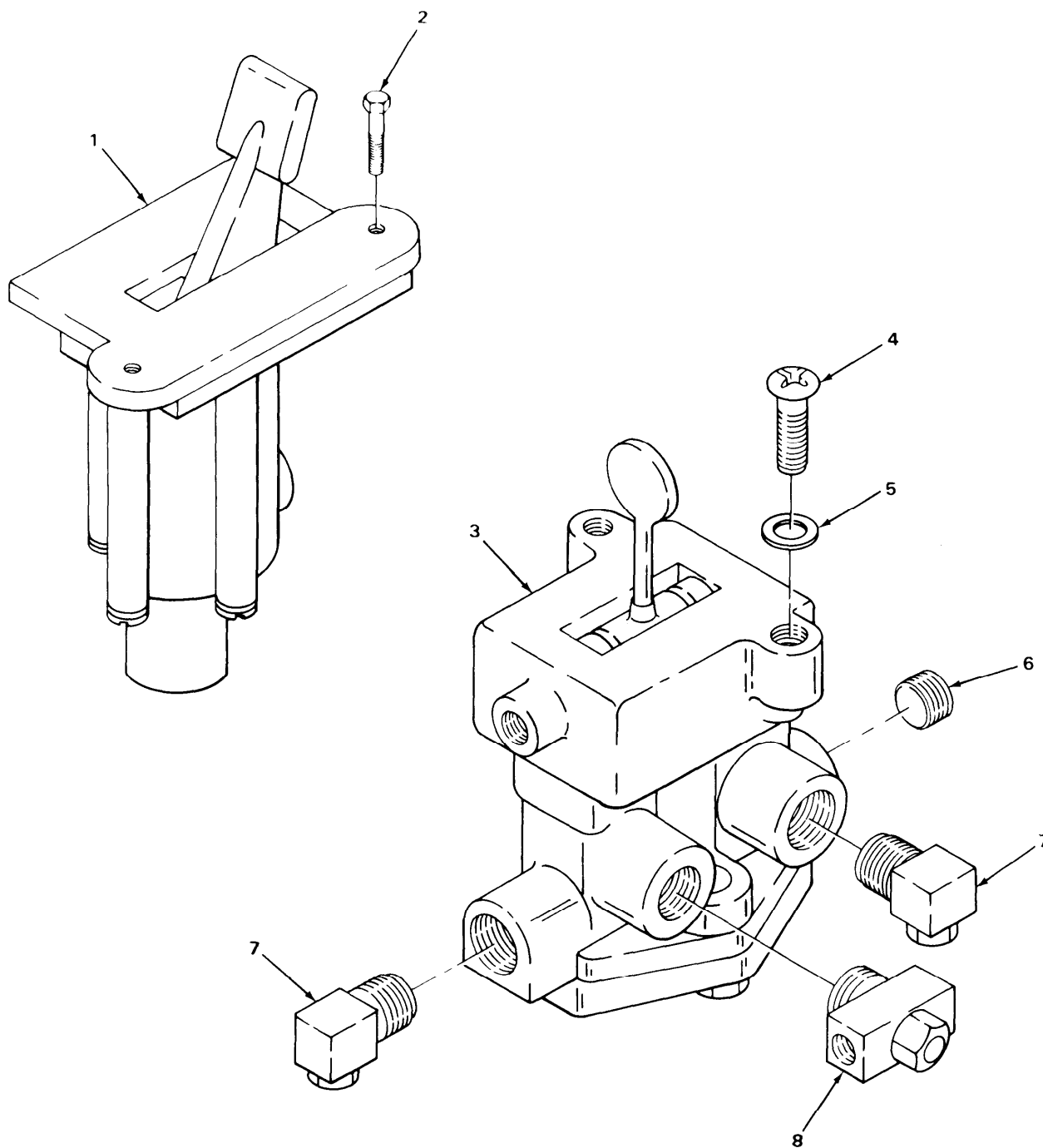

TA215452

FIGURE 83. QUICK OPERATING VALVE AND LINEAR DIRECT VALVE.

| SECTION II (1) ITEM NO | (2) SMR CODE | (3) FSCM | TM9-2320-273-24P (4) PART NUMBER | (5) DESCRIPTION AND USABLE ON CODE (UOC) | (6) QTY |
|---------------------------------|--------------------|-------------|---|--|------------|
| | | | | GROUP:0803 GEAR SHIFT,VACUUM BOOSTER AND CONTROLS | |
| | | | | FIGURE 83. QUICK OPERATING VALVE AND LINEAR DIRECT VALVE. | |
| 1 | PAOZZ | 11331 | WM219C4 | VALVE, STOP-CHECK UOC:U21 | 1 |
| 2 | PAOZZ | 11331 | 114757 | SCREW, CAP, HEXAGON UOC:U21 | 2 |
| 3 | PAOZZ | 06853 | 285402 | VALVE, LINEAR, DIRECT UOC:U22,U23,U24,U25,U26 | 1 |
| 4 | PAOZZ | 16764 | 159920 | SCREW UOC:U22,U23,U24,U25,U26 | 2 |
| 5 | PAOZZ | 96906 | MS27183-42 | WASHER, FLAT UOC:U22,U23,U24,U25,U26 | 2 |
| 6 | PFOZZ | 24617 | 272977 | PLUG, PIPE UOC:U22,U23,U24,U25,U26 | 1 |
| 7 | PAOZZ | 79470 | 1469X4 | ELBOW UOC:U22,U23,U24,U25,U26 | 2 |
| 8 | PAOZZ | 79470 | 3750X2 | TEE, PIPE UOC:U22,U23,U24,U25,U26 | 1 |
| | | | | END OF FIGURE | |

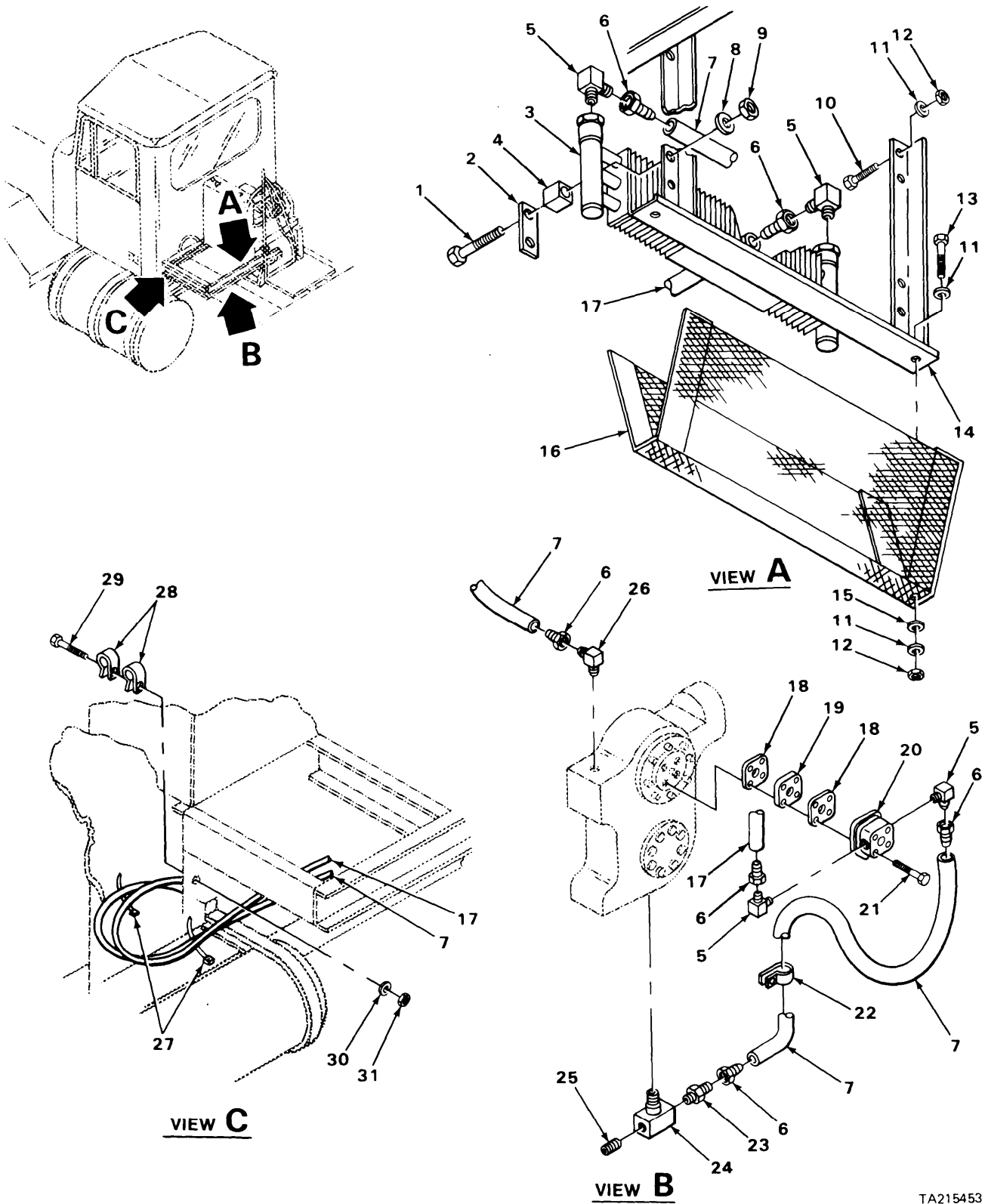

TA215453

FIGURE 84. TRANSFER CASE OIL COOLER (MODELS M916 AND M920).

| SECTION II (1) ITEM NO | (2) SMR CODE | (3) FSCM | TM9-2320-273-24P (4) PART NUMBER | (5) DESCRIPTION AND USABLE ON CODE (UOC) | (6) QTY |
|---------------------------------|--------------------|-------------|---|--|------------|
| | | | | GROUP:0804 LUBRICATION,COOLING HYDRUALIC COMPONENTS AND SERVO UNITS | |
| | | | | FIGURE 84. TRANSFER CASE OIL COOLER (MODELS M916 AND M920). | |
| 1 | PAOZZ | 24617 | 9418993 | SCREW,CAP,HEXAGON UOC:U22,U26 | 4 |
| 2 | PFOZZ | 34623 | MB242A-20203 | SPACER,PLATE UOC:U22,U26 | 2 |
| 3 | PAOZZ | 50184 | 006136 | COOLER,FLUID,TRANSM UOC:U22,U26 | 1 |
| 4 | PCOZZ | 50184 | 002094 | PLUG,MOUNTING UOC:U22,U26 | 4 |
| 5 | PAOZZ | 81343 | 8-8 070202CA(CAD) | ELBOW UOC:U22,U26 | 4 |
| 6 | PAOZZ | 03924 | 434-8-8B | ADAPTER,STRAIGHT,TU UOC:U22,U26 | 6 |
| 7 | PAOZZ | 34623 | M/145-20059 | HOSE,NONMETALLLIC UOC:U22,U26 | 2 |
| 8 | PAOZZ | 24617 | 9418304 | WASHER,FLAT UOC:U22,U26 | 4 |
| 9 | PAOZZ | 24617 | 9418943 | NUT,SELF-LOCKING,HE UOC:U22,U26 | 4 |
| 10 | PAOZZ | 96906 | MS90728-32 | BOLT,MACHINE UOC:U22,U26 | 4 |
| 11 | PAOZZ | 24617 | 2436162 | WASHER,FLAT UOC:U22,U26 | 8 |
| 12 | PAOZZ | 24617 | 9422295 | NUT,SELF-LOCKING,CO UOC:U22,U26 | 6 |
| 13 | PAOZZ | 24617 | 9418918 | SCREW,CAP,HEXAGON UOC:U22,U26 | 2 |
| 14 | PFOZZ | 34623 | MD32-20106 | BRACKET UOC:U22,U23,U24,U25,U26 | 1 |
| 15 | PAOZZ | 24617 | 8330169 | WASHER,FLAT UOC:U22,U26 | 2 |
| 16 | PFOZZ | 34623 | MD32-20105 | GRILLE,RADIATOR,VEH UOC:U22,U26 | 1 |
| 17 | PAOZZ | 34623 | M/145-20068 | HOSE,NONMETALLLIC UOC:U22,U26 | 1 |
| 18 | PAOZZ | 34623 | MA128-20004 | GASKET UOC:U22,U26 | 2 |
| 19 | PBOZZ | 34623 | MB242A-20204 | SPACER,PLATE UOC:U22,U26 | 1 |
| 20 | PAOZZ | 63097 | GP-0570-AOV | PUMP ASSEMBLY,TRAN UOC:U22,U26 | 1 |
| 21 | PAOZZ | 24617 | 9430693 | SCREW,CAP,HEXAGON UOC:U22,U26 | 4 |
| 22 | PAOZZ | 75272 | COV-1415 | CLAMP,LOOP UOC:U22,U26 | 1 |
| 23 | PAOZZ | 96906 | MS51500-A12-8 | ADAPTER,STRAIGHT,PI UOC:U22,U26 | 1 |

| SECTION II | | | | TM9-2320-273-24P | | |
|------------|-------|-------|-------------|--|--|-----|
| (1) | (2) | (3) | (4) | (5) | | (6) |
| ITEM | SMR | FSCM | PART | | | |
| NO | CODE | | NUMBER | DESCRIPTION AND USABLE ON CODE (UOC) | | QTY |
| 24 | PAOZZ | 45152 | 2222H | PLUG, PIPE, MAGNETIC UOC: U22, U26 | | 1 |
| 25 | PAOZZ | 34623 | MA125-20048 | STRAINER, TRANSFER UOC: U22, U26 | | 1 |
| 26 | PAOZZ | 03924 | 1099-6-8S | ELBOW UOC: U22, U26 | | 1 |
| 27 | PAOZZ | 06383 | SST4S-M | STRAP, TIEDOWN, ELECT UOC: U22, U26 | | 2 |
| 28 | PAOZZ | 96906 | MS21333-106 | CLAMP, LOOP UOC: U22, U26 | | 2 |
| 29 | PAOZZ | 72582 | 9419006 | SCREW, CAP, HEXAGON UOC: U22, U26 | | 1 |
| 30 | PAOZZ | 24617 | 9419892 | WASHER, FLAT UOC: U22, U26 | | 1 |
| 31 | PAOZZ | 24617 | 9422273 | NUT, SELF-LOCKING UOC: U22, U26 | | 1 |

END OF FIGURE

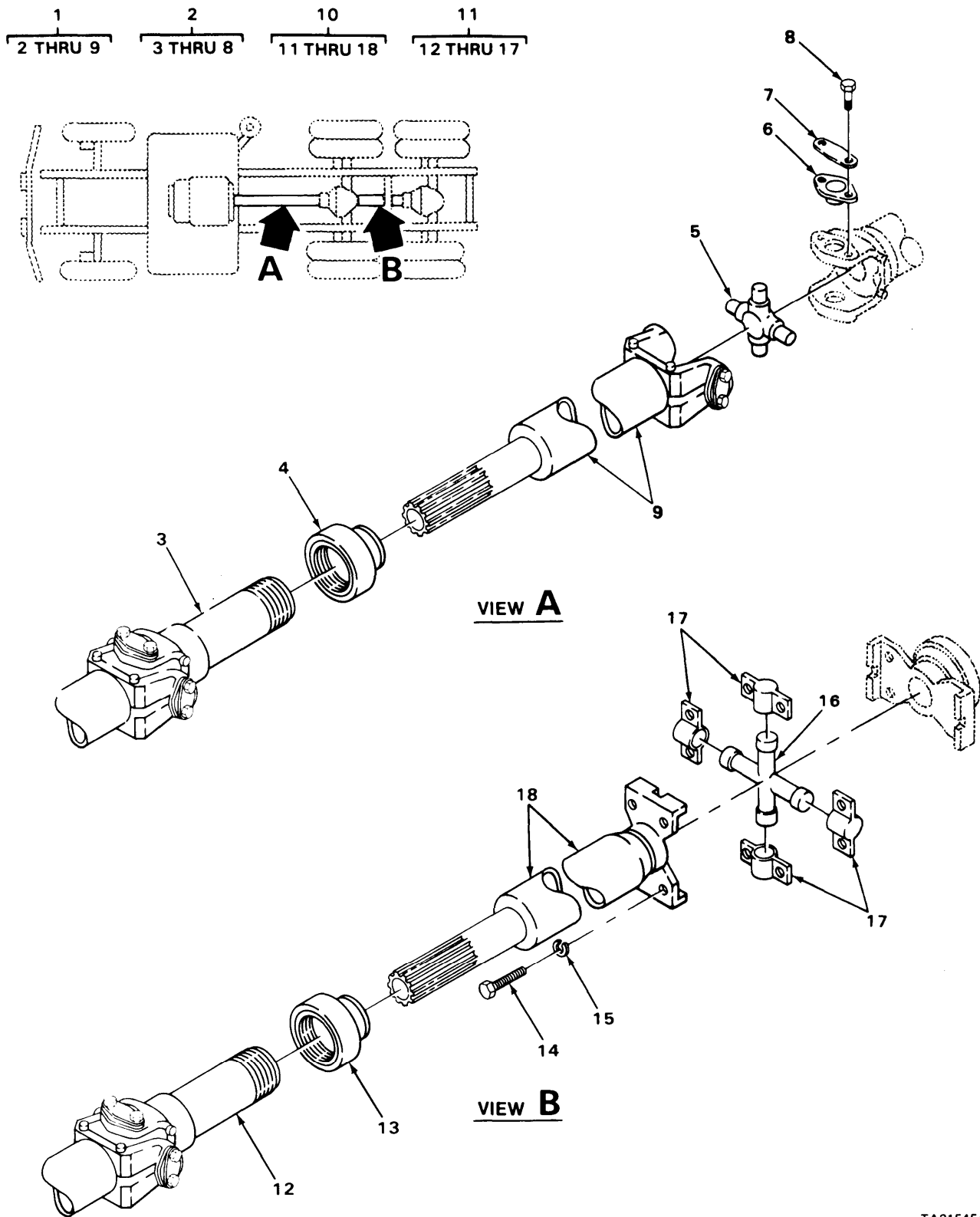

TA215454

FIGURE 85. FRONT AND REAR PROPELLER SHAFTS (MODEL M915).

| SECTION II (1) ITEM NO | (2) SMR CODE | (3) FSCM | TM9-2320-273-24P (4) PART NUMBER | (5) DESCRIPTION AND USABLE ON CODE (UOC) | (6) QTY |
|--|--------------------|-------------|---|---|------------|
| GROUP:09 PROPELLER AND PROPELLER SHAFTS | | | | | |
| GROUP:0900 PROPELLER SHAFTS | | | | | |
| FIGURE 85. FRONT AND REAR PROPELLER SHAFTS (MODEL M915). | | | | | |
| 1 | PAOOO | 78500 | 984-04-004-294 | PROPELLER SHAFT WIT UOC:U21 | 1 |
| 2 | PAOOO | 78500 | 984-5844-367 | .YOKE ASSEMBLY,SLIP UOC:U21 | 1 |
| 3 | XAOZZ | 78500 | 17NS40-42 | ..YOKE,SLIP UOC:U21 | 1 |
| 4 | PAOZZ | 78500 | SERUR33-4 | ..SEAL UOC:U21 | 1 |
| 5 | PAOZZ | 78500 | 17N1-9A | ..UNIVERSAL JOINT PART OF KIT P/N CP17N-37 UOC:U21 | 1 |
| 6 | KFOZZ | 78500 | 17N4-8A | ..CUP,NEEDLE PART OF KIT P/N CP17N- 37 UOC:U21 | 4 |
| 7 | PAOZZ | 78500 | LPHC39-3L | ..LOCKING PLATE,NUT A PART OF KIT P/N CP17N-37 UOC:U21 | 4 |
| 8 | PAOZZ | 78500 | CSH6-24-49C | ..SCREW,CAP PART OF KIT P/N CP17N-37 UOC:U21 | 8 |
| 9 | PAOZZ | 78500 | 984-55-46786 | .PROPELLER SHAFT WITH UNIVERSAL, PROPELLER SHAFT AND UNIVERSAL JOINTS UOC:U21 | 1 |
| 10 | PAOZZ | 78500 | 954-05-117-021 | ASSY,PROPELLER SHAF UOC:U21 | 1 |
| 11 | PAOOO | 78500 | 954-58-446-78 | .YOKE ASSEMBLY,SLIP UOC:U21 | 1 |
| 12 | XAOZZ | 78500 | 72NLS32-81 | ..YOKE,SLIP UOC:U21 | 1 |
| 13 | PAOZZ | 78500 | SE-RUR25-1 | ..CAP,DUST,PROPELLER UOC:U21 | 1 |
| 14 | PAOZZ | 78500 | CSH7-20-14 | ..SCREW PART OF KIT P/N CP72N-113 UOC:U21 | 8 |
| 15 | PAOZZ | 78500 | WALM7-2 | ..WASHER,LOCK PART OF KIT P/N CP72N- 113 UOC:U21 | 1 |
| 16 | KFOZZ | 78500 | 72N1-20A | ..CROSS,CENTER PART OF KIT P/N CP72N- 113 UOC:U21 | 1 |
| 17 | KFOZZ | 78500 | 72N4-15A | ..CUP,NEEDLE PART OF KIT P/N CP72N- 113 UOC:U21 | 4 |
| 18 | PAOZZ | 78500 | 954-55-117-021 | .PROPELLER SHAFT, FROM WITH UNIVERSAL JOINTS UOC:U21 | 1 |

END OF FIGURE

1
2 THRU 9

2
3 THRU 8

10
11 THRU 17

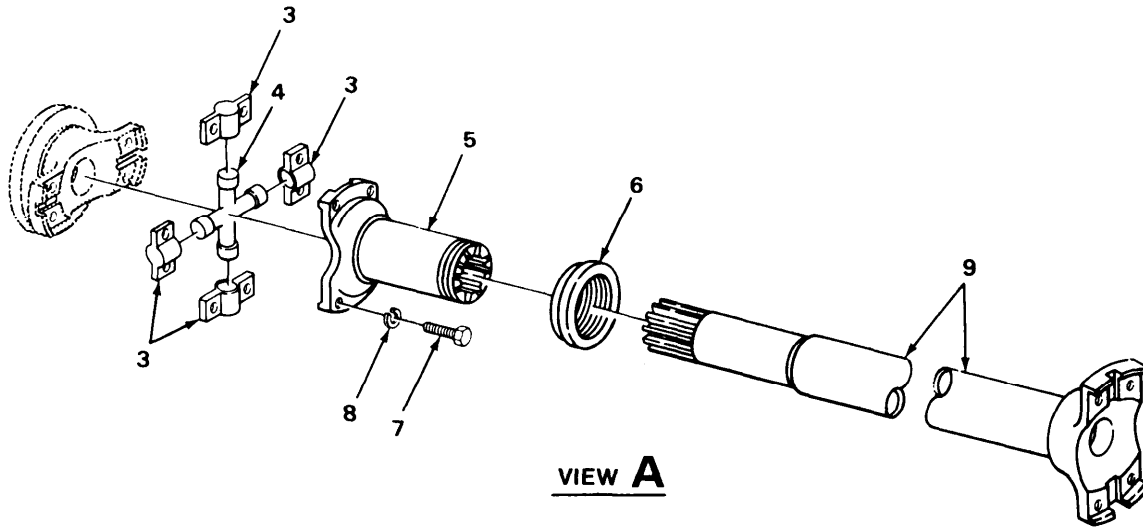
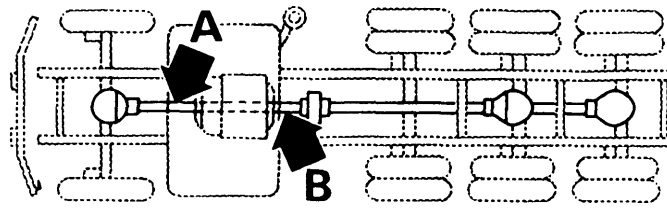

VIEW A

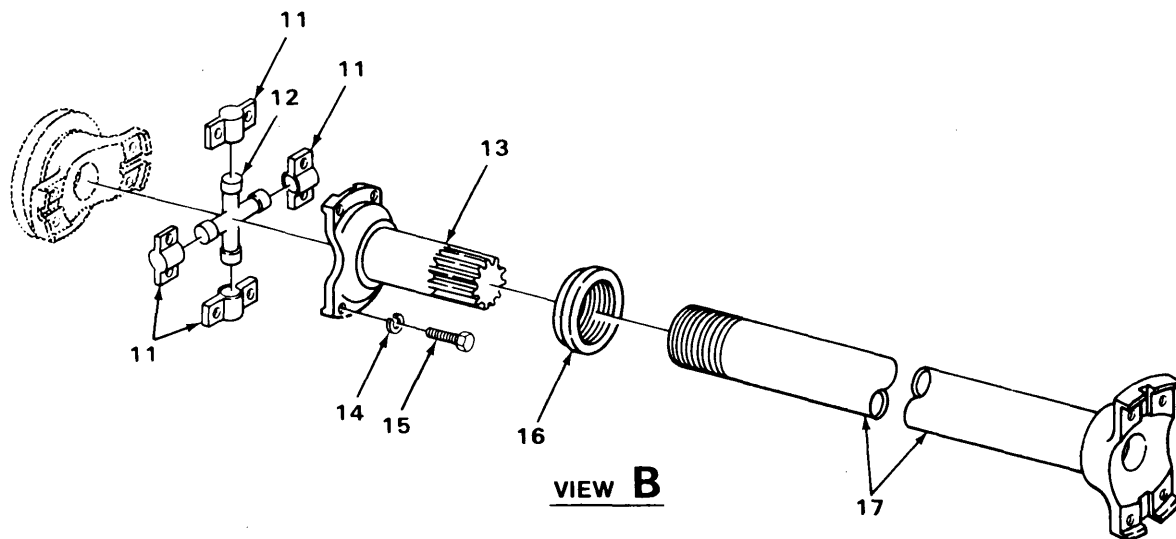

VIEW B

TA215456

FIGURE 86. PROPELLER SHAFTS TO FRONT AXLE (MODELS M916, M917, M918, M919 AND M920).

| SECTION II (1) ITEM NO | (2) SMR CODE | (3) FSCM | TM9-2320-273-24P (4) PART NUMBER | (5) DESCRIPTION AND USABLE ON CODE (UOC) | (6) QTY |
|---|--------------------|-------------|---|--|------------|
| GROUP:0900 PROPELLER SHAFTS | | | | | |
| FIGURE 86. PROPELLER SHAFTS TO FRONT AXLE (MODELS M916, M917, M918, M919 AND M920). | | | | | |
| 1 | PAOOO | 78500 | 954-05-101-443 | ASSY,PROPELLER SHAF UOC:U22,U23,U24,U25,U26 | 1 |
| 2 | PAOOO | 78500 | 954-58-44-684 | .YOKE ASSEMBLY,SLIP UOC:U22,U23,U24,U25,U26 | 1 |
| 3 | KFOZZ | 78500 | 72N4-15A | ..CUP,NEEDLE PART OF KIT P/N CP72N- 113 | 4 |
| 4 | KFOZZ | 78500 | 72N1-20A | UOC:U22,U23,U24,U25,U26 ..CROSS,CENTER PART OF KIT P/N CP72N- -113 | 1 |
| 5 | XAOZZ | 78500 | 72NLS32-81 | UOC:U22,U23,U24,U25,U26 ..YOKE,SLIP | 1 |
| 6 | PAOZZ | 78500 | SE-RUR25-1 | UOC:U22,U23,U24,U25,U26 ..CAP,DUST,PROPELLER | 1 |
| 7 | PAOZZ | 78500 | CSH7-20-14 | UOC:U22,U23,U24,U25,U26 ..SCREW PART OF KIT P/N CP72N-113 | 8 |
| 8 | PAOZZ | 78500 | WALM7-2 | UOC:U22,U23,U24,U25,U26 ..WASHER,LOCK PART OF KIT P/N CP72N- 113 | 8 |
| 9 | XAOZZ | 78500 | 95455101443 | UOC:U22,U23,U24,U25,U26 .PROPELLER SHAFT | 1 |
| 10 | PAOOO | 78500 | 960-924-40-80 | UOC:U22,U23,U24,U25,U26 SHAFT ASSEMBLY,PROP | 1 |
| 11 | KFOZZ | 78500 | 92N4-15A | UOC:U22,U23,U24,U25,U26 .CUP,NEEDLE PART OF KIT P/N CP92N-73 | 4 |
| 12 | KFOZZ | 78500 | 92N1-14A | UOC:U22,U23,U24,U25,U26 ..CROSS,CENTER PART OF KIT P/N CP92N- 73 | 1 |
| 13 | PAOZZ | 78500 | 92NYSM48-4 | UOC:U22,U23,U24,U25,U26 .YOKE,SPLINE,MALE | 1 |
| 14 | PAOZZ | 78500 | WALH8-3 | UOC:U22,U23,U24,U25,U26 ..WASHER,LOCK PART OF KIT P/N CP92N- 73 | 8 |
| 15 | PAOZZ | 78500 | CSH8-20-16 | UOC:U22,U23,U24,U25,U26 ..SCREW,CAP,HEXAGON PART OF KIT P/N CP92N-73 | 8 |
| 16 | PAOZZ | 78500 | SE-RUR-40-3 | UOC:U22,U23,U24,U25,U26 .CAP,DUST,PROPELLER | 1 |
| 17 | PAOZZ | 78500 | 92NLS48-3 | UOC:U22,U23,U24,U25,U26 .YOKE,SLIP | 1 |

END OF FIGURE

1
2 THRU 9

2
3 THRU 8

10
11 THRU 18

11
12 THRU 17

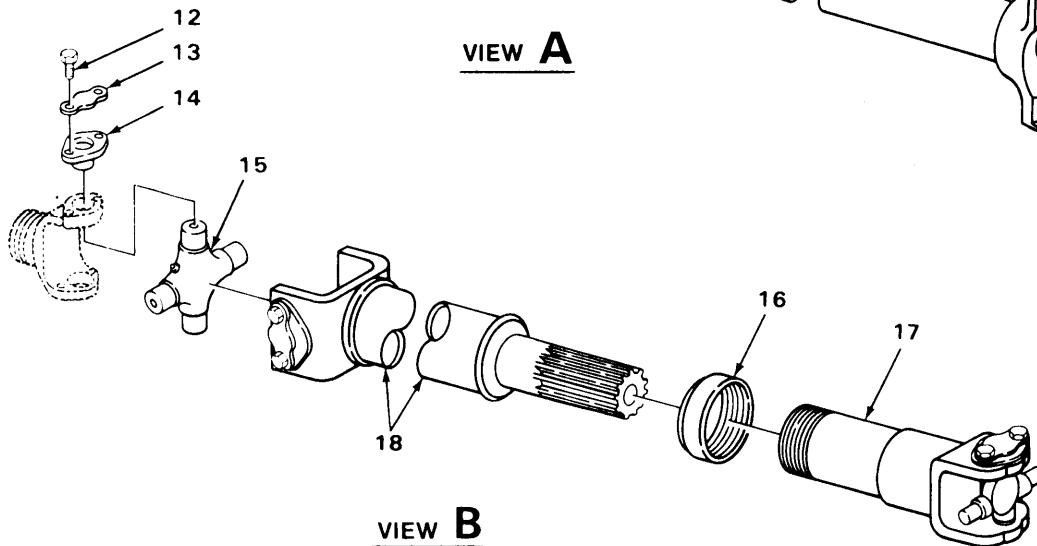
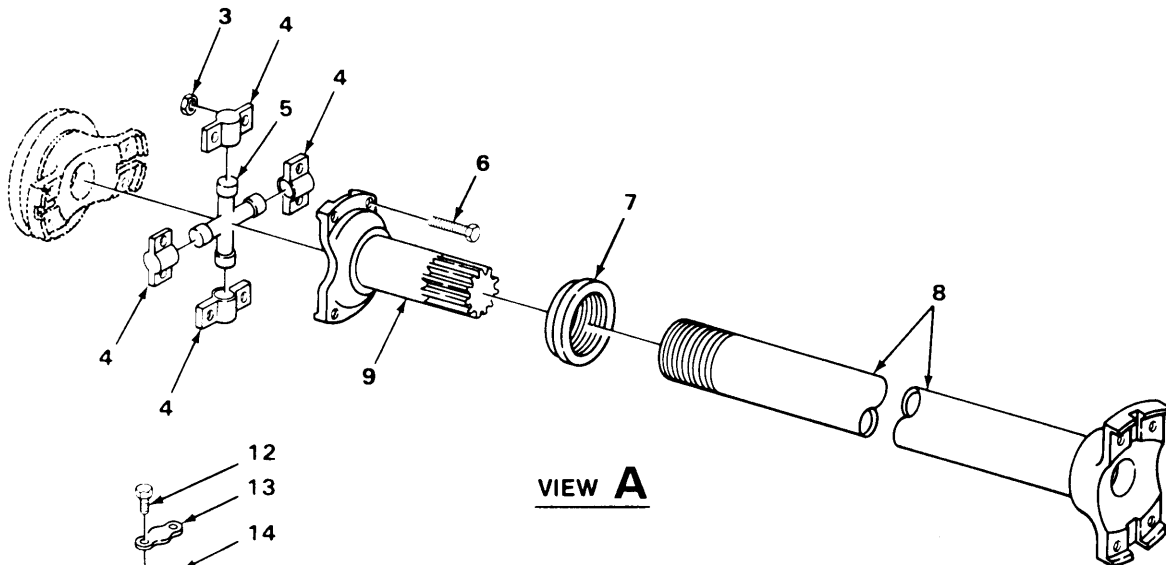
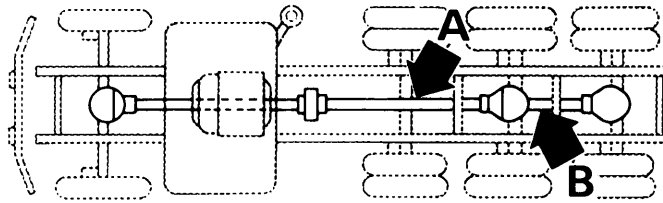

TA215458

FIGURE 87. PROPELLER SHAFTS TO REAR AXLE (MODELS M916, M917, M918, M919 AND M920).

| SECTION II (1) ITEM NO | (2) SMR CODE | (3) FSCM | TM9-2320-273-24P (4) PART NUMBER | (5) DESCRIPTION AND USABLE ON CODE (UOC) | (6) QTY |
|--|--------------------|-------------|---|--|------------|
| GROUP:0900 PROPELLER SHAFTS | | | | | |
| FIGURE 87. PROPELLER SHAFTS TO REAR AXLE (MODELS M916, M917, M918, M919 AND M920). | | | | | |
| 1 | PAOOO | 78500 | 96004853124 | ASSY,RPOPELLER SHAF UOC:U22,U24 | 1 |
| 1 | PAOOO | 78500 | 96004853374 | ASSY,PROPELLER SHAF UOC:U23,U25,U26 | 1 |
| 2 | PAOOO | 78500 | 9605844424 | .YOKE ASSEMBLY,SLIP UOC:U22,U24 | 1 |
| 2 | PAOOO | 78500 | 9605744424 | .YOKE ASSEMBLY,SLIP UOC:U22,U25,U26 | 1 |
| 3 | PAOZZ | 78500 | NU-E18-20-8 | .NUT,SELF-LOCKING,HE UOC:U22,U23,U24,U25,U26 | 8 |
| 4 | KFOZZ | 78500 | 92N4-15A | .CUP,NEEDLE PART OF KIT P/N CP92N-70 UOC:U22,U23,U24,U25,U26 | 4 |
| 5 | KFOZZ | 78500 | 92N1-14A | .CROSS,CENTER PART OF KIT P/N CP92N-70 UOC:U22,U23,U24,U25,U26 | 1 |
| 6 | PAOZZ | 78500 | CSH8-20-20 | .SCREW,CAP,HEXAGON PART OF KIT P/N CP92N-70 UOC:U22,U23,U24,U25,U26 | 8 |
| 7 | PAOZZ | 78500 | SE-RUR-40-3 | .CAP,DUST,PROPELLER UOC:U22,U23,U24,U25,U26 | 1 |
| 8 | XAOZZ | 78500 | 92NLS48-47 | .YOKE,SLIP UOC:U22,U23,U24,U25,U26 | 1 |
| 9 | PAOZZ | 78500 | 960-55-46-793 | .PROPELLER SHAFT UOC:U22,U24 | 1 |
| 9 | PAOZZ | 34623 | MA250A-21005 | .PROPELLER SHAFT UOC:U23,U25,U26 | 1 |
| 10 | PAOOO | 78500 | 984-05-018-025 | ASSY,PROPELLER SHAF UOC:U22,U23,U24,U25,U26 | 1 |
| 11 | PAOZZ | 78500 | 984-58-444-09 | .YOKE ASSEMBLY,SLOP UOC:U22,U23,U24,U25,U26 | 1 |
| 12 | PAOZZ | 78500 | CSH6-24-49C | .SCREW, CAP PART OF KIT P/N CP17N-37 UOC:U22,U23,U24,U25,U26 | 8 |
| 13 | PAOZZ | 78500 | LP-HC39-3 | .PLATE,RETAINING,SHA PART OF KIT P/N CP17N-37 UOC:U22,U23,U24,U25,U26 | 4 |
| 14 | KFOZZ | 78500 | 17N4-8A | .CUP,NEEDLE PART OF KIT P/N CP17N-37 UOC:U22,U23,U24,U25,U26 | 4 |
| 15 | KFOZZ | 78500 | 17N1-9A | .UNIVERSAL JOINT PART OF KIT P/N CP17N-37 UOC:U22,U23,U24,U25,U26 | 1 |
| 16 | PAOZZ | 78500 | SERUR33-4 | .SEAL UOC:U22,U23,U24,U25,U26 | 1 |
| 17 | XAOZZ | 78500 | 17NLS40-72 | .YOKE,SLIP UOC:U22,U23,U24,U25,U26 | 1 |

| SECTION II | | TM9-2320-273-24P | | | |
|---------------|----------|------------------|---------------|--|-----|
| (1) | (2) | (3) | (4) | (5) | (6) |
| ITEM NO | SMR CODE | FSCM | PART NUMBER | DESCRIPTION AND USABLE ON CODE (UOC) | QTY |
| 18 | XAOZZ | 78500 | 984-55-444-09 | .SHAFT PROP UOC:U22,U23,U24,U25,U26 | 1 |
| END OF FIGURE | | | | | |

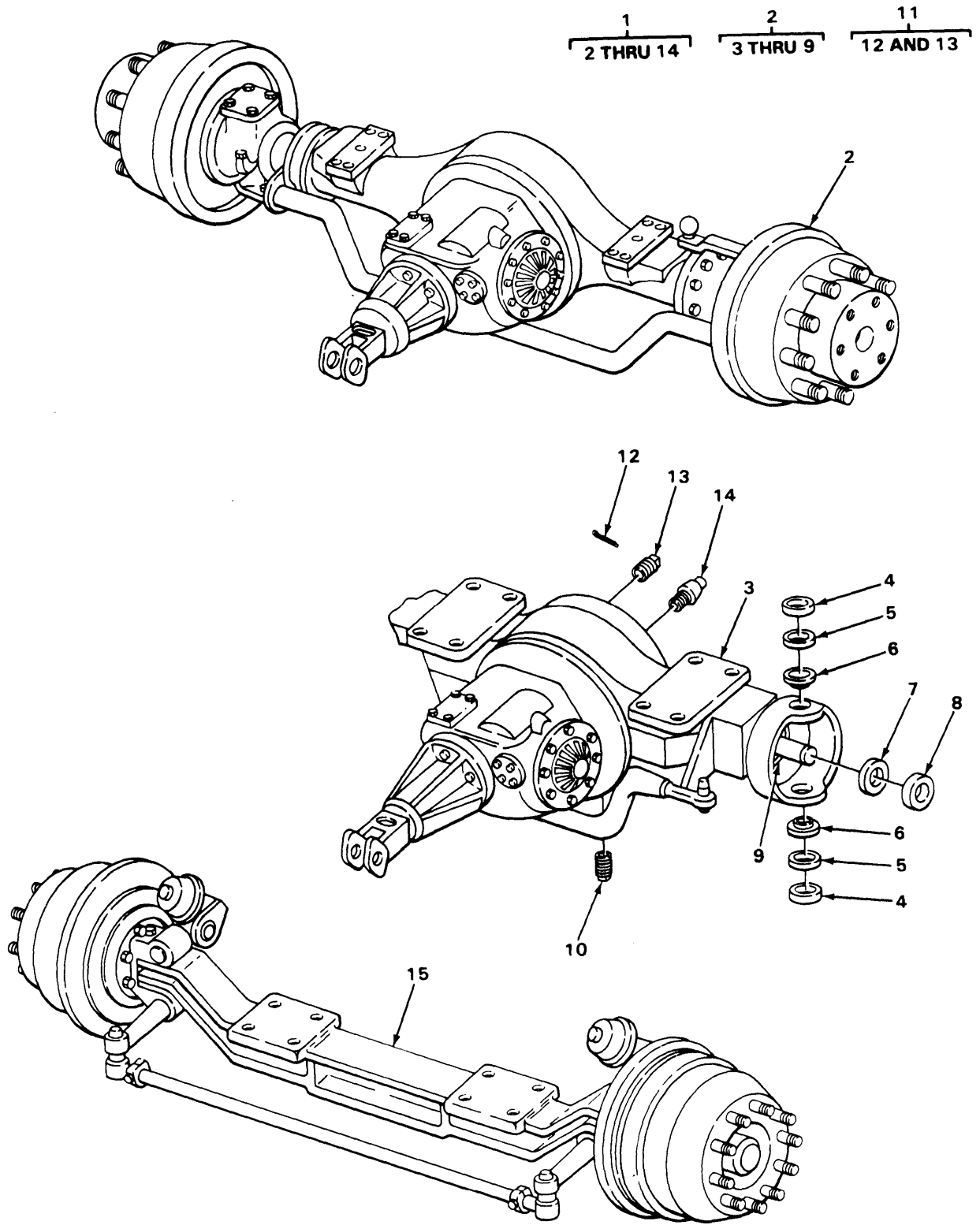

TA215461

FIGURE 88. DRIVING AND NON-DRIVING FRONT AXLES.

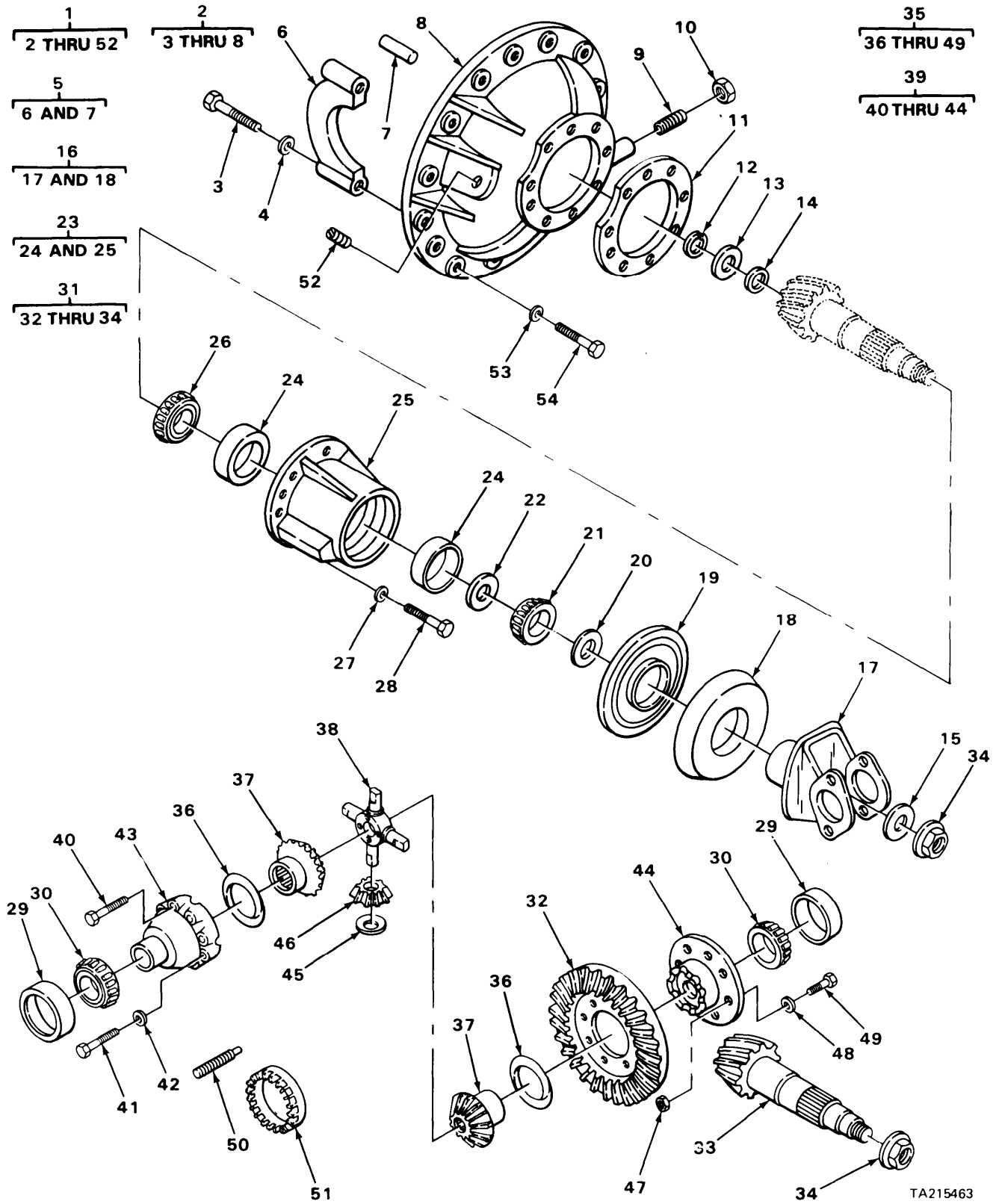

TA215463

FIGURE 89. FRONT DIFFERENTIAL CARRIER ASSEMBLY (MODELS M916, M917, M918, M919 AND M920).

| SECTION II (1) ITEM NO | (2) SMR CODE | (3) FSCM | TM9-2320-273-24P (4) PART NUMBER | (5) DESCRIPTION AND USABLE ON CODE (UOC) | (6) QTY |
|---|--------------------|-------------|---|---|------------|
| GROUP:1002 DIFFERENTIAL | | | | | |
| FIGURE 89. FRONT DIFFERENTIAL CARREIR ASSEMBLY (MODEL M916, M917, M918, M919 AND M920). | | | | | |
| 1 | PAFHH | 78500 | E21-3200-H-606-6 .17 | DIFFERENTIAL, CARRIER UOC:U22,U23,U24,U25,U26 | 1 |
| 2 | PAHHH | 78500 | A2-3200H606 | .CARRIER, DIFFERENTIAL UOC:U22,U23,U24,U25,U26 | 1 |
| 3 | PAHZZ | 78500 | 10X546 | ..SCREW, MACHINE UOC:U22,U23,U24,U25,U26 | 4 |
| 4 | PAHZZ | 78500 | 1229T1554 | ..WASHER, FLAT UOC:U22,U23,U24,U25,U26 | 4 |
| 5 | PAHHH | 78500 | A-3212-U-203 | ..CAP, PILLOW BLOCK UOC:U22,U23,U24,U25,U26 | 2 |
| 6 | XAHZZ | 78500 | 3212-U-203 | ...CAP, BEARING UOC:U22,U23,U24,U25,U26 | 1 |
| 7 | PAHZZ | 78500 | 1246D342 | ...PIN, SHOULDER, HEADLE UOC:U22,U23,U24,U25,U26 | 2 |
| 8 | XAHZZ | 78500 | 3200-H-606 | ..CARRIER UOC:U22,U23,U24,U25,U26 | 1 |
| 9 | PAHZZ | 78500 | 15X1025 | .SETSCREW UOC:U22,U23,U24,U25,U26 | 1 |
| 10 | PAHZZ | 78500 | 13X41 | .NUT, PLAIN, HEXAGON UOC:U22,U23,U24,U25,U26 | 1 |
| 11 | PAOZZ | 78500 | 2203L1260 | .SHIM 0.003 IN UOC:U22,U23,U24,U25,U26 | V |
| 11 | PAHZZ | 78500 | 2203A469 | .SHIM 0.005 IN UOC:U22,U23,U24,U25,U26 | V |
| 11 | PAHZZ | 78500 | 2203B470 | .SHIM 0.010 IN UOC:U22,U23,U24,U25,U26 | V |
| 12 | PAHZZ | 78500 | 1229U1113 | .RING, RETAINING UOC:U22,U23,U24,U25,U26 | 1 |
| 13 | PAHZZ | 78500 | 1199Z1430 | .RETAINER UOC:U22,U23,U24,U25,U26 | 1 |
| 14 | PAHZZ | 78500 | 1228X154 | .BEARING, ROLLER, CYLI UOC:U22,U23,U24,U25,U26 | 1 |
| 15 | PBFZZ | 78500 | 1229T1736 | .WASHER, FLAT UOC:U22,U23,U24,U25,U26 | 1 |
| 16 | PAFFF | 78500 | A-3280-V-6756 | .YOKE, UNIVERSAL JOIN UOC:U22,U23,U24,U25,U26 | 1 |
| 17 | XAFZZ | 78500 | 3280-V-6756 | ..YOKE, DRIVE UOC:U22,U23,U24,U25,U26 | 1 |
| 18 | PAFZZ | 78500 | 2847V308 | .DEFLECTOR, DIRT UOC:U22,U23,U24,U25,U26 | 1 |
| 19 | PAFZZ | 78500 | A1-1805-S-149 | .SEAL, SPECIAL UOC:U22,U23,U24,U25,U26 | 1 |
| 20 | PAFZZ | 79780 | 1229E1071 | .WASHER, SPECIAL UOCLU22,U23,U24,U25,U26 | 1 |
| 21 | PAHZZ | 60038 | H715334 | .CONE AND ROLLERS, TA UOC:U22,U23,U24,U25,U26 | 1 |

| SECTION II (1) ITEM NO | (2) SMR CODE | (3) FSCM | TM9-2320-273-24P (4) PART NUMBER | (5) DESCRIPTION AND USABLE ON CODE (UOC) | (6) QTY |
|---------------------------------|--------------------|-------------|---|--|------------|
| 22 | PAHZZ | 78500 | 2203L1078 | .SPACER,BEARING 0.248 IN UOC:U22,U23,U24,U25,U26 | V |
| 22 | PAHZZ | 78500 | 2203M1079 | .SPACER 0.249 IN UOC:U22,U23,U24,U25,U26 | V |
| 22 | PAOZZ | 78500 | 2203N1080 | .SPACER,BEARING 0.250 IN UOC:U22,U23,U24,U25,U26 | V |
| 22 | PAHZZ | 78500 | 2203P1082 | .BEARING,WASHER,THRU 0.251 IN UOC:U22,U23,U24,U25,U26 | V |
| 22 | PAHZZ | 78500 | 2203Q1083 | .SPACER,RING 0.252 IN UOC:U22,U23,U24,U25,U26 | V |
| 22 | PAOZZ | 78500 | 2203R1084 | .SPACER,RING 0.253 IN UOC:U22,U23,U24,U25,U26 | V |
| 22 | PAHZZ | 90407 | 3982P11 | .SPACER,FORWARD BEAR 0.259 IN UOC:U22,U23,U24,U25,U26 | V |
| 22 | PAHZZ | 78500 | 2203T1086 | .SPACER,RING 0.265 IN UOC:U22,U23,U24,U25,U26 | V |
| 22 | PAHZZ | 78500 | 2203U1087 | .GASKET 0.271 IN UOC:U22,U23,U24,U25,U26 | V |
| 22 | PAFZZ | 78500 | 2203V1088 | .SPACER,FORWARD BEAR 0.277 IN UOC:U22,U23,U24,U25,U26 | V |
| 22 | PAHZZ | 78500 | 2203W1089 | .BEARING,WASHER,THRU 0.283 IN UOC:U22,U23,U24,U25,U26 | V |
| 23 | PBHHH | 7850 | A-3226-T-878 | .CAGE ASSEMBLY PINIO UOC:U22,U23,U24,U25,U26 | 1 |
| 24 | PAHZZ | 78500 | H715311 | .CUP,TAPERED ROLLER UOC:U22,U23,U24,U25,U26 | 2 |
| 25 | XAHZZ | 78500 | 3226-T-878 | .CAGE,PINION UOC:U22,U23,U24,U25,U26 | 1 |
| 26 | PAHZZ | 60038 | H715343 | .CONE AND ROLLERS, T A UOC:U22,U23,U24,U25,U26 | 1 |
| 27 | PAHZZ | 38597 | 50-4-18-17-7 | .WASHER,FLAT UOC:U22,U23,U24,U25,U26 | 8 |
| 28 | PAHZZ | 78500 | S2813-1 | .SCREW,CAP,HEXAGON | 8 |
| 29 | PAHZZ | 30076 | 30295 | .CUP,TAPERED ROLLER LH AND RH UOC:U22,U23,U24,U25,U26 | 2 |
| 30 | PAHZZ | 30076 | 30296 | .CONE AND ROLLER,TA UOC:U22,U23,U24,U25,U26 | 2 |
| 31 | PAFZZ | 7850 | A-35156-9.6.17 | .PINION GEAR ASSY UOC:U22,U23,U24,U25,U26 | 1 |
| 32 | XAHZZ | 78500 | 35156 | .GEAR,BEVEL UOC:U22,U23,U24,U25,U26 | 1 |
| 33 | XAHZZ | 78500 | 38249 | .PINION,BEVEL UOC:U22,U23,U24,U25,U26 | 1 |
| 34 | PBFZZ | 78500 | 1227-J-947 | .NUT,SELF-LOCKING UOC:U22,U23,U24,U25,U26 | 2 |
| 35 | PAFHH | 78500 | A1-3235-N-1106 | .DIFFERENTIAL ASSY UOC:U22,U23,U24,U25,U26 | 1 |
| 36 | PAHZZ | 78500 | 1229E993 | .BEARING,WASHER,THRU UOC:U22,U23,U24,U25,U26 | 2 |
| 37 | PAHZZ | 78500 | 2234-F-344 | .GEAR,SIDE UOC:U22,U23,U24,U25,U26 | 2 |
| 38 | PAHZZ | 78500 | 3278A79 | .SPIDER,DIFFERENTIAL | 1 |

| SECTION II (1) ITEM NO | (2) SMR CODE | (3) FSCM | TM9-2320-273-24P (4) PART NUMBER | (5) DESCRIPTION AND USABLE ON CODE (UOC) | (6) QTY |
|---------------------------------|--------------------|-------------|---|---|------------|
| 39 | PAHHH | 78500 | A32-3235-N-1106 | UOC:C22,U23,U24,U25,U26 . . CASE ASSEMBLY, DIFF | 1 |
| 40 | PAHZZ | 78500 | 15X1514 | UOC:U22,U23,U24,U25,U26 . . . SCREW, CAP, HEXAGON | 4 |
| 41 | PAHZZ | 78500 | 15X1515 | UOC:U22,U23,U24,U25,U26 . . . SCREW, CAP, HEXAGON | 8 |
| 42 | PAHZZ | 78500 | 1229U1503 | UOC:U22,U23,U24,U25,U26 . . . WASHER, FLAT | 12 |
| 43 | XAHZZ | 78500 | 3235-G-839 | UOC:U22,U23,U24,U25,U26 . . . CASE, DIFFERENTIAL PLAIN HALF | 1 |
| 44 | XAHZZ | 78500 | 3235-N-1106 | UOC:U22,U23,U24,U25,U26 . . . CASE, DIFFERENTIAL FLANGE HALF | 1 |
| 45 | PAHZZ | 78500 | 1229-D-992 | UOC:U22,U23,U24,U25,U26 . . WASHER, SPRING TENSI | 4 |
| 46 | PAHZZ | 78500 | 2233U99 | UOC:U22,U23,U24,U25,U26 . . GEAR, BEVEL | 4 |
| 47 | PAHZZ | 78500 | NL-110-1 | UOC:U22,U23,U24,U25,U26 . . NUT, HEX | 12 |
| 48 | PAHZZ | 78500 | 1229U1503 | UOC:U22,U23,U24,U25,U26 . . WASHER, FLAT DRIVE, SPECIAL | 12 |
| 49 | PAHZZ | 78500 | 15X-1474 | UOC:U22,U23,U24,U25,U26 . . BOLT | 12 |
| 50 | PAHZZ | 78500 | 1199M2457 | UOC:U22,U23,U24,U25,U26 . PIN, COTTER | 2 |
| 51 | PAHZZ | 7850 | 2214X50 | UOC:U22,U23,U24,U25,U26 . RING, ADJUSTING LH AND RH | 2 |
| 52 | PAOZZ | 81348 | WW-P-471ACBBLLE | UOC:U22,U23,U24,U25,U26 . PLUG, PIPE | 1 |
| 53 | PAFZZ | 78500 | 1229U1503 | UOC:U22,U23,U24,U25,U26 WASHER, FLAT | 14 |
| 54 | PAFZZ | 78500 | S21013 | UOC:U22,U23,U24,U25,U26 SCREW, CAP, HEXAGON | 10 |
| 54 | PAFZZ | 78500 | S21019 | UOC:U22,U23,U24,U25,U26 SCREW, CAP, HEXAGON | 4 |

END OF FIGURE

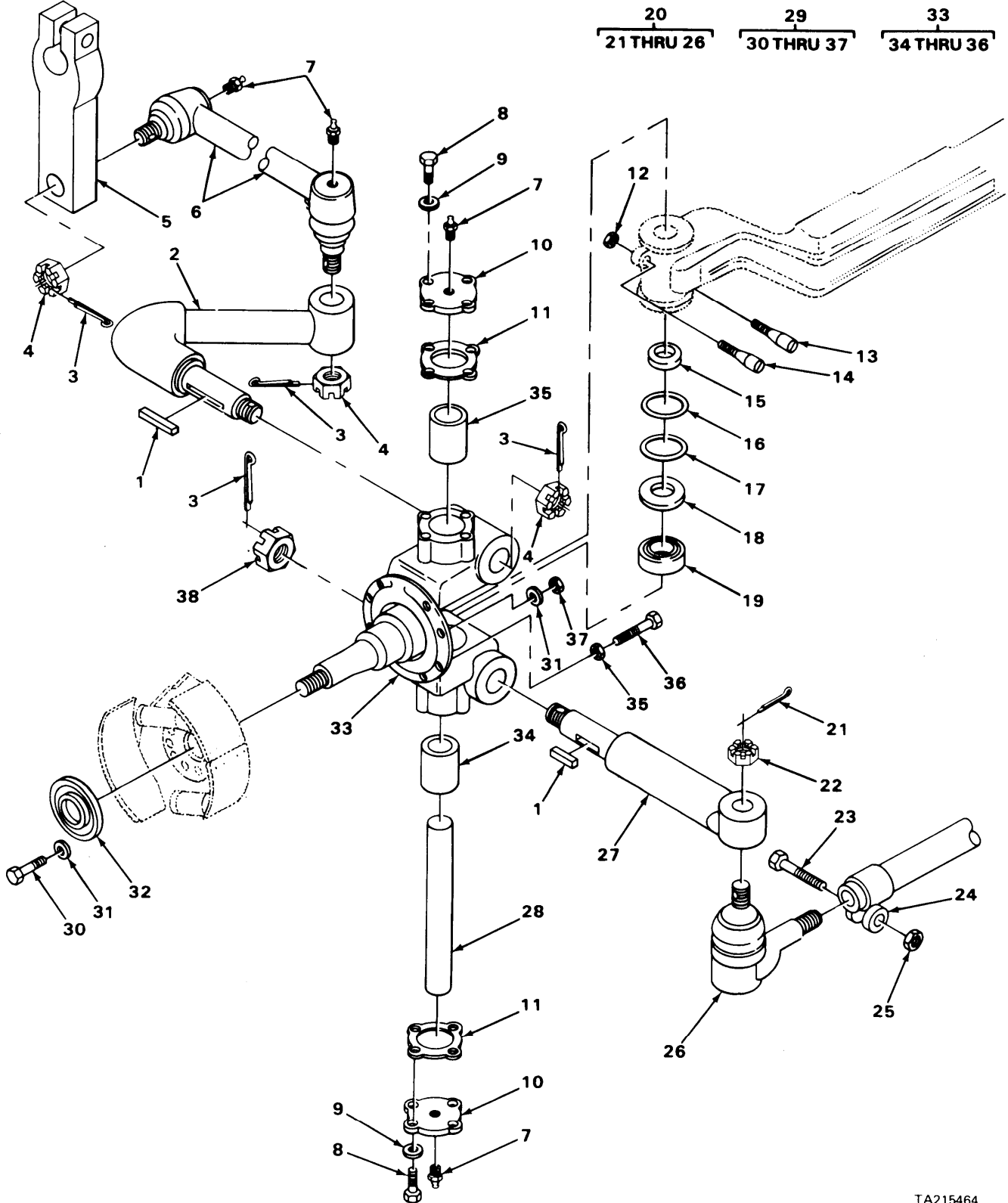

TA215464

FIGURE 90. NON-DRIVING FRONT AXLE STEERING MECHANISM (MODEL M915).

| SECTION II (1) ITEM NO | (2) SMR CODE | (3) FSCM | TM9-2320-273-24P (4) PART NUMBER | (5) DESCRIPTION AND USABLE ON CODE (UOC) | (6) QTY |
|---|--------------------|-------------|---|--|------------|
| GROUP:1004 STEERING AND LEANING WHEEL MECHANISM | | | | | |
| FIGURE 90. NON-DRIVING FRONT AXLE STEERING MECHANISM (MODEL M915). | | | | | |
| 1 | PAOZZ | 78500 | 16X-204 | KEY UOC:U21 | 2 |
| 2 | PAOZZ | 78500 | 3133-P-5242 | ARM,STEERING GEAR UOC:U21 | 1 |
| 3 | PAOZZ | 96906 | MS24665-498 | PIN,COTTER | 4 |
| 4 | PAOZZ | 96906 | MS35692-1824 | NUT,PLAIN,SLOTTED PART OF KIT P/N KIT NO.195 | 3 |
| 5 | PAOZZ | 34623 | MC2-20000 | ARM UOC:U21 | 1 |
| 6 | PAOZZ | 34623 | MA76-20000 | LINK,VERTICAL O(DRAG LINK) | 1 |
| 7 | PAOZZ | 96906 | MS15003-1 | FITTING,LUBRICATION | 4 |
| 8 | KFOZZ | 78500 | S-259-1 | CAPSCREW PART OF KIT P/N KIT NO.195 UOC:U21 | 8 |
| 9 | PAOZZ | 19207 | 11601651 | WASHER,FLAT PART OF KIT P/N KIT NO.195 UOC:U21 | 8 |
| 10 | KFOZZ | 78500 | 2297-C-2681 | CAP PART OF KIT P/N KIT NO.195 UOC:U21 | 2 |
| 11 | PFOZZ | 78500 | 2208-Q-823 | GASKET PART OF KIT P/N KIT NO.195 UOC:U21 | 2 |
| 12 | KFOZZ | 78500 | 1227-Z-780 | NUT PART OF KIT P/N KIT NO.195 UOC:U21 | 2 |
| 13 | PFOZZ | 78500 | 7-X-111 | KEY PART OF KIT P/N KIT NO.195 UOC:U21 | 1 |
| 14 | PFOZZ | 78500 | 7-X-112 | KEY PART OF KIT P/N NO.195 UOC:U21 | 1 |
| 15 | PFOZZ | 78500 | A-1205-X-1428 | SEAL,PLAIN ENCASED PART OF KIT P/N KIT NO.195 UOC:U21 | 1 |
| 16 | PFOZZ | 78500 | 2203-L-3002 | ISOLATOR,RADIO FREQ 0.005 PART OF KIT P/N KIT NO.195 UOC:U21 | 1 |
| 17 | PFOZZ | 78500 | 2203-K-3001 | ISOLATOR,RADIO FREQ 0.010 PART OF KIT P/N KIT NO.195 UOC:U21 | 1 |
| 18 | PFOZZ | 78500 | A-1205-B-1432 | SEAL,PLAIN ENCASED PART OF KIT P/N KIT NO.195 UOC:U21 | 1 |
| 19 | PFOZZ | 09136 | T182 | BEARING,ROLLER,THRU PARR OF KIT P/N KIT NO.195 UOC:U21 | 1 |
| 20 | PAOOO | 78500 | A-3102-Y-3457 | TUBE ASSEMBLY,METAL UOC:U21 | 1 |
| 21 | PAOZZ | 96906 | MS24665-498 | .PIN,COTTER UOC:U21 | 1 |
| 22 | PAOZZ | 96906 | MS35692-1824 | .NUT,PLAIN,SLOTTED | 1 |

| SECTION II (1) ITEM NO | (2) SMR CODE | (3) FSCM | TM9-2320-273-24P (4) PART NUMBER | (5) DESCRIPTION AND USABLE ON CODE (UOC) | (6) QTY |
|---------------------------------|--------------------|-------------|---|--|------------|
| 23 | PBOZZ | 78500 | S-1102-C | UOC:U21 .SCREW,CAP,HEXAGON | 1 |
| 24 | PAOZZ | 78500 | 2257-Q-17 | UOC:U21 .CLAMP,SPECIAL | 1 |
| 25 | PBOZZ | 78500 | NL110-C | UOC:U21 .NUT | 1 |
| 26 | PAOZZ | 12603 | 1798422 | UOC:U21 .TIE ROD END,STEERING RIGHT | 1 |
| 26 | PAOZZ | 78500 | A-3144-N-456 | UOC:U21 .TIE ROD END,STEERIN LEFT | 1 |
| 27 | PAOZZ | 78500 | 3133-K-999 | UOC:U21 ARM,PIVOTING WHEEL LH | 1 |
| 27 | PAOZZ | 78500 | 3133-J-998 | UOC:U21 ARM,STEERING GEAR RH | 1 |
| 28 | PFOZZ | 78500 | 3101-W-179 | UOC:U21 PIN PART OF KIT P/N KIT NO.195 | 1 |
| 29 | PBOZZ | 78500 | A14-3111-P-2070 | UOC:U21 SPINDLE,WHEEL,DRIVI STEERING,RH | 1 |
| 29 | PBOZZ | 78500 | A11-3111-C-2187 | UOC:U21 STEERING KNUCKLE LH | 1 |
| 30 | PBOZZ | 78500 | S21016-1 | UOC:U21 .SCREW,CAP,HEXAGON | 7 |
| 31 | PAOZZ | 78500 | 1229W1557 | UOC:U21 .WASHER,FLAT | 14 |
| 32 | PAOZZ | 78500 | 3286-Y-441 | UOC:U21 .DEFLECTOR,DIRT RH | 1 |
| 32 | PAOZZ | 78500 | 3286-J-348 | UOC:U21 .DEFLECTOR,DIRT LH | 1 |
| 33 | PAFFF | 78500 | A-3111-P-2070 | UOC:U21 .STEERING GEAR RH | 1 |
| 33 | PAFFF | 78500 | A-3111-C-2187 | UOC:U21 .TIE ROD END,STEERIN LH | 1 |
| 34 | PPFZZ | 78500 | 1225-D-836 | UOC:U21 .BUSHING,SLEEVE PART OF KIT P/N KIT NO.195 | 2 |
| 35 | PAOZZ | 96906 | MS51968-14 | UOC:U21 .NUT,PLAIN,HEXAGON | 4 |
| 36 | PBOZZ | 78500 | 26X-219 | UOC:U21 .SCREW | 2 |
| 37 | PAOZZ | 78500 | NL-210-1 | UOC:U21 .NUT,PLAIN,HEXAGON | 7 |
| 38 | PAOZZ | 78500 | N-214-1 | UOC:U21 NUT | 1 |

END OF FIGURE

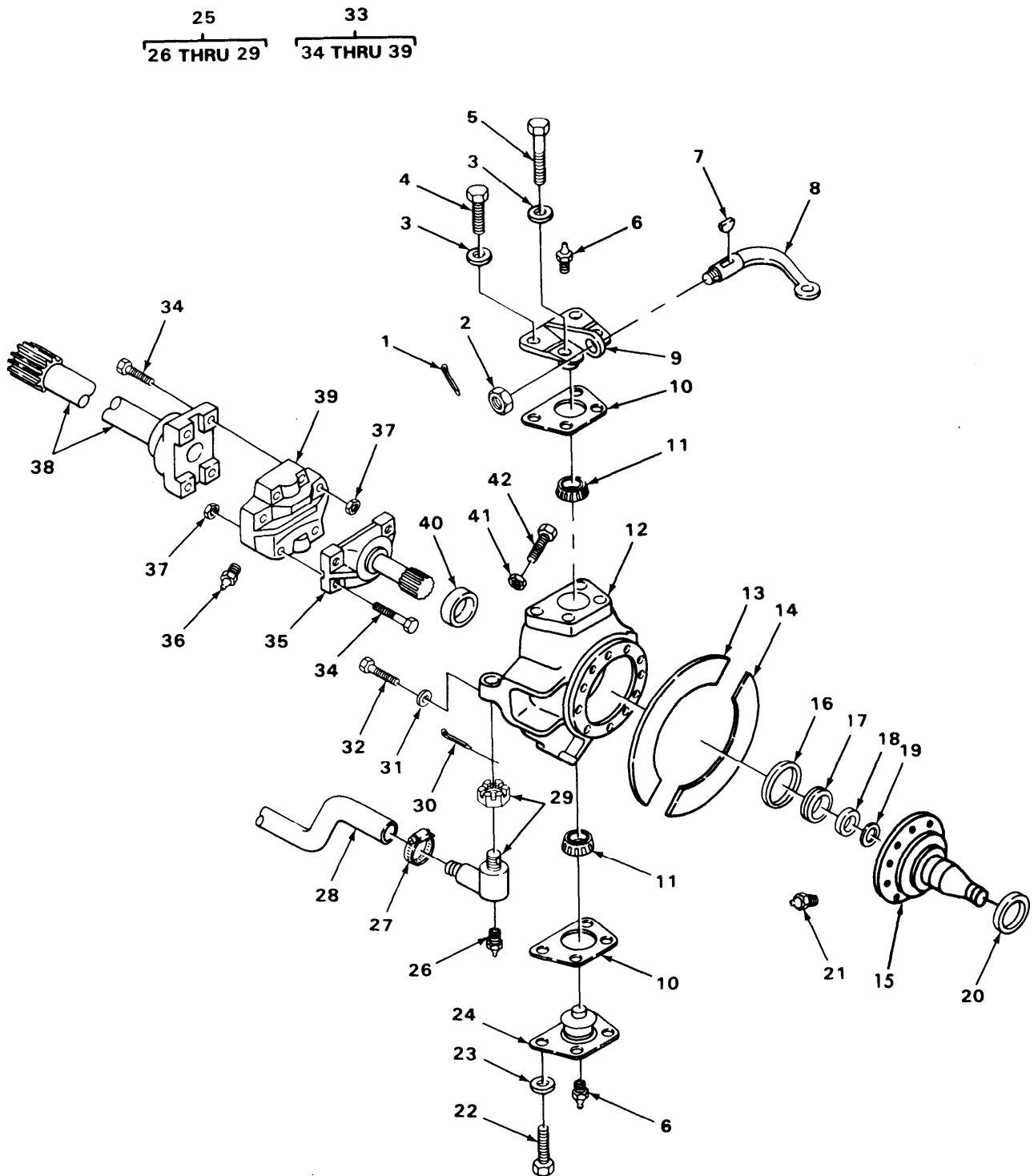

TA215465

FIGURE 91. DRIVING FRONT AXLE STEERING MECHANISM (MODELS M916, M917, M918, M919 AND M920).

| SECTION II (1) ITEM NO | (2) SMR CODE | (3) FSCM | TM9-2320-273-24P (4) PART NUMBER | (5) DESCRIPTION AND USABLE ON CODE (UOC) | (6) QTY |
|--|--------------------|-------------|---|--|------------|
| GROUP:1004 STEERING AND LEANING WHEEL MECHANISM | | | | | |
| FIGURE 91. DRIVING FRONT AXLE STEER- ING MECHANISM (MODELS M916, M917, M918, M919 AND M920). | | | | | |
| 1 | PAFZZ | 96906 | MS24665-499 | PIN, COTTER UOC: U22, U23, U24, U25, U26 | 1 |
| 2 | PFFZZ | 78500 | 13X159 | NUT, PLAIN, HEXAGON UOC: U22, U23, U24, U25, U26 | 1 |
| 3 | PFFZZ | 78500 | 1229-Y-1559 | WASHER, FLAT UOC: U22, U23, U24, U25, U26 | 8 |
| 4 | PFFZZ | 78500 | 10X-1112 | SCREW, CAP, HEXAGON UOC: U22, U23, U24, U25, U26 | 4 |
| 5 | PAFZZ | 78500 | 10X-1113 | CAPSCREW UOC: U22, U23, U24, U25, U26 | 4 |
| 6 | PAOZZ | 78500 | 1199-B-3226 | FITTING, LUBRICATION UOC: U22, U23, U24, U25, U26 | 4 |
| 7 | PAFZZ | 78500 | 16X-204 | KEY LH AND RH UOC: U22, U23, U24, U25, U26 | 1 |
| 8 | PBFZZ | 78500 | 3133-Y-5043 | ARM, STEERING GEAR LH AND RH UOC: U22, U23, U24, U25, U26 | 1 |
| 9 | PFFZZ | 78500 | 3280-E-4841 | BRACKET UOC: U22, U23, U24, U25, U26 | 2 |
| 10 | PAFZZ | 78500 | 2203-E-7025 | SHIM 0.003 IN UOC: U22, U23, U24, U25, U26 | 6 |
| 10 | PAFZZ | 78500 | 2203-F-7026 | SHIM 0.005 IN UOC: U22, U23, U24, U25, U26 | 2 |
| 10 | PAFZZ | 78500 | 2203-G-7027 | SHIM 0.010 IN UOC: U22, U23, U24, U25, U26 | 1 |
| 11 | PAFZZ | 60038 | HM804840 | CONE AND ROLLERS, TA UOC: U22, U23, U24, U25, U26 | 2 |
| 12 | PBFZZ | 78500 | 3111-K-2325 | SPINDLE, WHEEL, DRIVI UOC: U22, U23, U24, U25, U26 | 1 |
| 12 | PBFZZ | 78500 | 3111-L-2326 | ARM, PIVOTING WHEEL UOC: U22, U23, U24, U25, U26 | 1 |
| 13 | PFFZZ | 78500 | A1-3236-D-2032 | DEFLECTOR, DIRT LH UOC: U22, U23, U24, U25, U26 | 1 |
| 13 | PFFZZ | 78500 | A-3236-D-2032 | DEFLECTOR, DIRT RH UOC: U22, U23, U24, U25, U26 | 1 |
| 14 | PFFZZ | 78500 | A1-3236-C-2031 | DELFECTOR, DIRT LH UOC: U22, U23, U24, U25, U26 | 1 |
| 14 | PFFZZ | 78500 | A-3236-C-2031 | DEFLECTOR, DIRT RH UOC: U22, U23, U24, U25, U26 | 1 |
| 15 | PAFFF | 78500 | A-3213-Q-693 | SPINDLE ASSEMBLY, WH UOC: U22, U23, U24, U25, U26 | 1 |
| 16 | PAFZZ | 78500 | 3280-S6649 | .SEAL, OIL, STEERING UOC: U22, U23, U24, U25, U26 | 1 |
| 17 | PAFZZ | 78500 | 5X-841 | .SEAL, PLAIN UOC: U22, U23, U24, U25, U26 | 1 |
| 18 | PFFZZ | 78500 | 1205C-1537 | .RING, RETAINING | 1 |

| SECTION II (1) ITEM NO | (2) SMR CODE | (3) FSCM | TM9-2320-273-24P (4) PART NUMBER | (5) DESCRIPTION AND USABLE ON CODE (UOC) | (6) QTY |
|---------------------------------|--------------------|-------------|---|--|------------|
| 19 | PPFZZ | 78500 | 1229-M-2561 | UOC:U22,U23,U24,U25,U26 .BEARING,WASHER,THRU | 1 |
| 20 | PAFZZ | 78500 | 1199-T-3166 | UOC:U22,U23,U24,U25,U26 .SEAL,OIL STEERING | 1 |
| 21 | PAOZZ | 78500 | 1199-T-2854 | UOC:U22,U23,U24,U25,U26 .FITTING,LUBRICATION | 1 |
| 22 | PAOZZ | 78500 | S21218-1 | UOC:U22,U23,U24,U25,U26 SCREW,CAP,HEXAGON | 4 |
| 23 | PAFZZ | 19207 | 10900408 | UOC:U22,U23,U24,U25,U26 WASHER,FLAT | 4 |
| 24 | PAFZZ | 78500 | 3262-K-349 | UOC:U21,U23,U24,U25,U26 CAP,STEERING MECHAN | 1 |
| 25 | PPFFF | 78500 | A1-3102-S-3711 | UOC:U22,U23,U24,U25,U26 TIE ROD,STEERING LH | 1 |
| 26 | PAOZZ | 78500 | 1199-T-2854 | UOC:U22,U23,U24,U25,U26 .FITTING,LUBRICATION | 1 |
| 27 | PAFZZ | 98349 | L26CPS11B10 | UOC:U22,U23,U24,U25,U26 .CLAMP ASSEMBLY | 1 |
| 28 | PAFZZ | 98349 | L20RS447X2 | UOC:U22,U23,U24,U25,U26 .ROD,TIE | 1 |
| 29 | XAFZZ | 98349 | L285V5015A14 | UOC:U22,U23,U24,U25,U26 .STUD,BALL,RIGHT | 1 |
| 29 | XAFZZ | 98349 | 128V5000A30 | UOC:U22,U23,U24,U25,U26 .STUD,BALL,LEFT | 1 |
| 30 | PAFZZ | 78500 | K2416 | UOC:U22,U23,U24,U25,U26 PIN,COTTER | 1 |
| 31 | PPFZZ | 78500 | 1229-B-1666 | UOC:U22,U23,U24,U25,U26 WASHER,FLAT | 4 |
| 32 | PPFZZ | 78500 | S-265-1 | UOC:U22,U23,U24,U25,U26 SCREW,CAP,HEXAGON | 4 |
| 33 | PAFFF | 78500 | A3202M6669 | UOC:U22,U23,U24,U25,U26 AXLE ASSEMBLY,AUTOM LH AND RH | 1 |
| 34 | PPFZZ | 7850 | CSH8-20-20 | UOC:U22,U23,U24,U25,U26 .SCREW,CAP,HEXAGON | 8 |
| 35 | PPFFF | 78500 | 92NYSM-38-37 | UOC:U22,U23,U24,U25,U26 .PROPELLER SHAFT | 1 |
| 36 | PAOZZ | 57733 | 1644 | UOC:U22,U23,U24,U25,U26 .FITTING,LUBRICATION | 1 |
| 37 | PPFZZ | 78500 | NUJ8-20-6 | UOC:U22,U23,U24,U25,U26 .NUT,PLAIN,HEXAGON | 4 |
| 38 | PPFFF | 78500 | 92NYSM38-38 | UOC:U22,U23,U24,U25,U26 .PROPELLER SHAFT | 1 |
| 39 | PPFFF | 78500 | CP92N58 | UOC:U22,U23,U24,U25,U26 .SPIDER,UNIVERSAL JO | 1 |
| 40 | PAFZZ | 78500 | A1205Z1534 | UOC:U22,U23,U24,U25,U26 SEAL,SPECIAL | 1 |
| 41 | PPFZZ | 96906 | MS51967-17 | UOC:U22,U23,U24,U25,U26 NUT,PLAIN,HEXAGON | 2 |
| 42 | PPFZZ | 78500 | S2916-1 | UOC:U22,U23,U24,U25,U26 SCREW | 2 |

END OF FIGURE

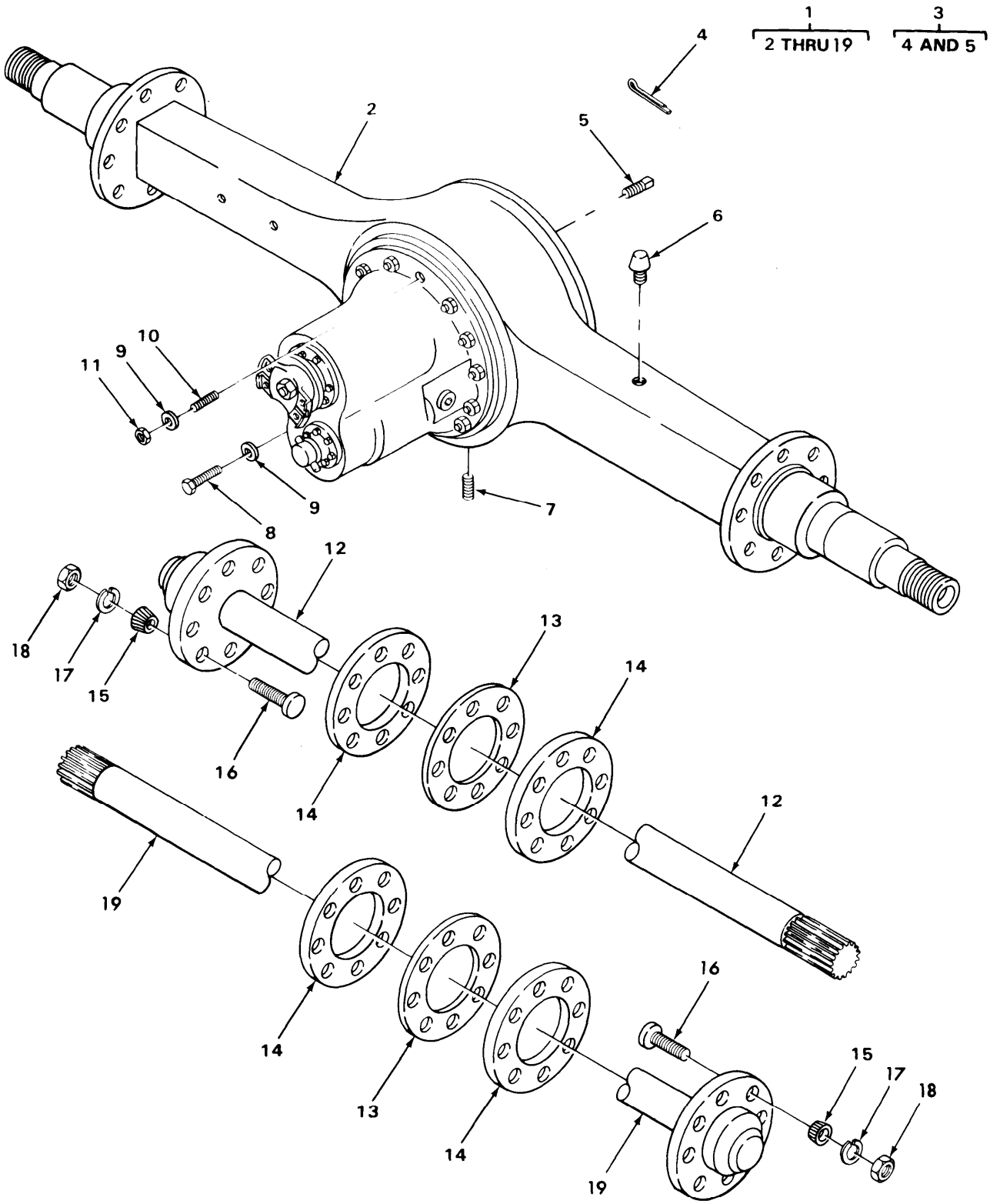

TA215466

FIGURE 92. FORWARD REAR AXLE AND REAR REAR AXLE ASSEMBLIES (MODEL M915).

| SECTION II (1) | SMR (2) | FSCM (3) | TM9-2320-273-24P (4) PART NUMBER | (5) DESCRIPTION AND USABLE ON CODE (UOC) | (6) QTY |
|-------------------|------------|-------------|---|---|------------|
| | | | | GROUP:11 REAR AXLE GROUP:1100 REAR AXLE ASSEMBLY | |
| | | | | FIGURE 92. FORWARD REAR AXLE AND REAR REAR AXLE ASSEMBLIES (MODEL M915). | |
| 1 | PAFHD | 78500 | QHP-QX1 | AXLE ASSEMBLY,AUTOM FORWARD REAR, COMPONENTS SAME AS P/N QAR-QX65 EXCEPT WHERE INDIVIDUAL COMPONENTS ARE ANNOTATED UOC:U21 | 1 |
| 1 | PAFHD | 78500 | QHP-QX49 | AXLE ASSEMBLY,AUTOM FORWARD (WET), COMPONENTS SAME AS P/N QAR-QX65 EXCEPT WHERE INDIVIDUAL COMPONENTS ARE ANNOTATED UOC:U21 | 1 |
| 1 | PAFHH | 78500 | QAR-QX65 | AXLE ASSEMBLY,AUTOM (OIL) UOC:U21 | 1 |
| 2 | XAFZZ | 78500 | C1-3121-B-28-S | .HOUSING ASSEMBLY UOC:U21 | 1 |
| 2 | XAFZZ | 78500 | C 1-3121-C-29S | .HOUSING ASSEMBLY UOC:U21 | 1 |
| 3 | PAOOO | 78500 | A-1199-S-1709 | .PLUG,ASSEMBLY UOC:U21 | 1 |
| 4 | PBOZZ | 96906 | MS4665-283 | . .PIN,COTTER UOC:U21 | 1 |
| 5 | PAOZZ | 78500 | 1850V48 | . .PLUG,PIPE UOC:U21 | 1 |
| 6 | PAOZZ | 78500 | A 1199P1394 | .BREATHER UOC:U21 | 1 |
| 7 | PAOZZ | 78500 | 1250Z182 | .PLUG,PIPE,MAGNETIC UOC:U21 | 1 |
| 8 | PBFZZ | 78500 | S-21014-1 | .SCREW,CAP,HEXAGON UOC:U21 | 10 |
| 9 | PAFZZ | 78500 | 1229U1503 | .WASHER,FLAT UOC:U21 | 14 |
| 10 | PBFZZ | 78500 | SN1021-1 | .STUD,PLAIN UOC:U21 | 4 |
| 11 | PAFZZ | 78500 | N 110-1 | .NUT,PLAIN,HEXAGON UOC:U21 | 4 |
| 12 | PAOZZ | 78500 | 3202-L-6356 | .SHAFT,AXLE,AUTOMOTI FORWARD REAR, RH,USE WITH P/N QHP-QX1,QHP-QX49 UOC:U21 | 1 |
| 12 | PAOZZ | 78500 | 3202-N-6358 | .SHAFT,AXLE,AUTOMOTI REAR-REAR,RH, USE WITH P/N QAR-QX1,QAR-QX65 UOC:U21 | 1 |
| 13 | PAOZZ | 78500 | A1205U619 | .SEAL OIL OUTER UOC:U21 | 2 |
| 13 | PAOZZ | 78500 | A1205N612 | .SEAL ASSY, OUTER UOC:U21 | 2 |
| 14 | PAOZZ | 79780 | 2208X440 | .GASKET PART OF KIT P/N KIT-936 PART | 4 |

| SECTION II | | TM9-2320-273-24P | | | |
|------------|----------|------------------|-------------|---|-----|
| (1) | (2) | (3) | (4) | (5) | (6) |
| ITEM NO | SMR CODE | FSCM | PART NUMBER | DESCRIPTION AND USABLE ON CODE (UOC) | QTY |
| | | | | OF KIT P/N KIT 940 | |
| 15 | PAOZZ | 78500 | 1246D290 | UOC:U21 .BUSHING,TAPERED | 16 |
| 16 | PAOZZ | 78500 | 4X1027 | UOC:U21 .STUD | 16 |
| 17 | PAOZZ | 96906 | MS35335-39 | UOC:U21 .WASHER,LOCK | 16 |
| 18 | PAOZZ | 78500 | NL-110-1 | UOC:U21 .NUT,HEX | 16 |
| 19 | PAOZZ | 78500 | 3202-N-6358 | UOC:U21 .SHAFT,AXLE,AUTOMOTI FORWARD REAR, LH,USE WITH P/N QHP-QX1,QHP-QX49 | 1 |
| 19 | PAOZZ | 78500 | 3202-L-6356 | UOC:U21 .SHAFT,AXLE,AUTOMOTI REAR-REAR,LH, USE WITH P/N QAR-QX1,QAR-QX65 | 1 |
| | | | | UOC:U21 | |
| | | | | END OF FIGURE | |

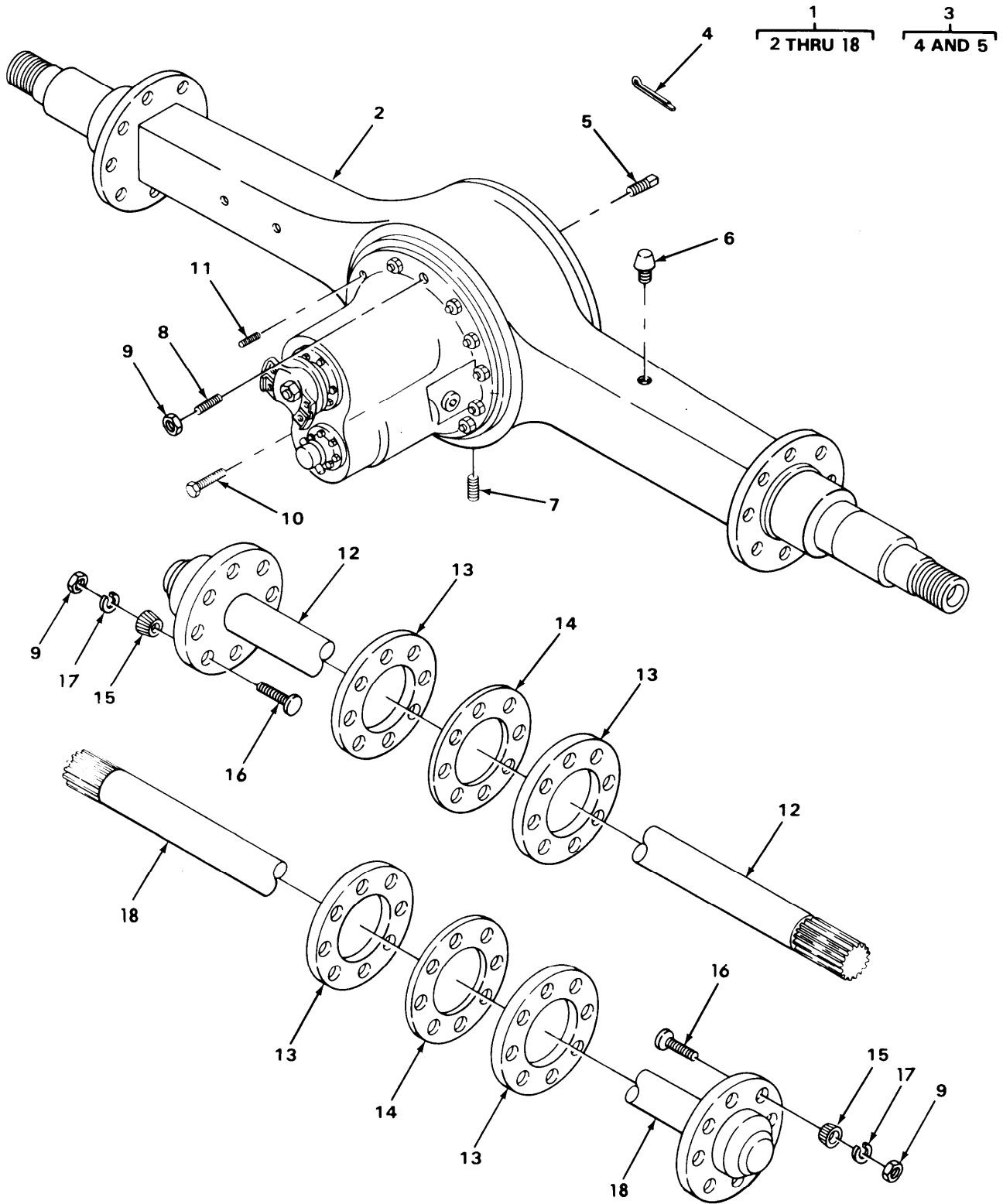

TA215468

FIGURE 93, FORWARD REAR AXLE ASSEMBLY (MODELS M916, M917, M918, M919 AND M920).

| SECTION II (1) ITEM NO | (2) SMR CODE | (3) FSCM | TM9-2320-273-24P (4) PART NUMBER | (5) DESCRIPTION AND USABLE ON CODE (UOC) | (6) QTY |
|--|--------------------|-------------|---|---|------------|
| GROUP:1100 REAR AXLE ASSEMBLY | | | | | |
| FIGURE 93. FORWARD REAR AXLE ASSEMBLY (MODELS M916,M917,M918,M919 AND M920). | | | | | |
| 1 | PAFHD | 78500 | UHD-PX41 | AXLE ASSEMBLY, AUTOM UOC:U22,U23,U24,U25,U26 | 1 |
| 2 | XAFZZ | 78500 | C-3121-P-380 | .AXLE ASSY HOUSING UOC:U22,U23,U24,U25,U26 | 1 |
| 3 | PAOOO | 78500 | A-1199-S-1709 | .PLUG, ASSEMBLY UOC:U22,U23,U24,U25,U26 | 1 |
| 4 | PAOZZ | 96906 | MS24665-283 | . . PIN, COTTER UOC:U22,U23,U24,U25,U26 | 1 |
| 5 | PAOZZ | 78500 | 1850V48 | . . PLUG, PIPE UOC:U22,U23,U24,U25,U26 | 1 |
| 6 | PAOZZ | 78500 | A1199P1394 | .BREATHER UOC:U22,U23,U24,U25,U26 | 1 |
| 7 | PAOZZ | 78500 | 1250Z182 | . PLUG, PIPE, MAGNETIC UOC:U22,U23,U24,U25,U26 | 1 |
| 8 | PBFZZ | 78500 | 4X1051 | . STUD, PLAIN UOC:U22,U23,U24,U25,U26 | 4 |
| 9 | PAFZZ | 78500 | N110-1 | .NUT, PLAIN, HEXAGON UOC:U22,U23,U24,U25,U26 | 20 |
| 10 | PBFZZ | 78500 | S-21014-1 | . SCREW, CAP, HEXAGON UOC:U22,U23,U24,U25,U26 | 10 |
| 11 | PBFZZ | 78500 | SN-1018-1 | . STUD, PLAIN UOC:U22,U23,U24,U25,U26 | 2 |
| 12 | PAOZZ | 78500 | 3202-Z-7384 | . SHAFT, AXLE, RH UOC:U22,U23,U24,U25,U26 | 1 |
| 13 | PAOZZ | 78500 | 2208W413 | . GASKET UOC:U22,U23,U24,U25,U26 | 4 |
| 14 | PAOZZ | 78500 | A1205U619 | .SEAL OIL OUTER UOC:U22,U23,U24,U25,U26 | 2 |
| 15 | PAOZZ | 78500 | 1246D290 | . BUSHING, TAPERED UOC:U22,U23,U24,U25,U26 | 16 |
| 16 | PAOZZ | 78500 | 4X1027 | . STUD UOC:U22,U23,U24,U25,U26 | 16 |
| 17 | PAOZZ | 96906 | MS35335-39 | . WASHER, LOCK UOC:U22,U23,U24,U25,U26 | 16 |
| 18 | PAOZZ | 78500 | 3202-C-7387 | . SHAFT, AXLE, LH UOC:U22,U23,U24,U25,U26 | 1 |

END OF FIGURE

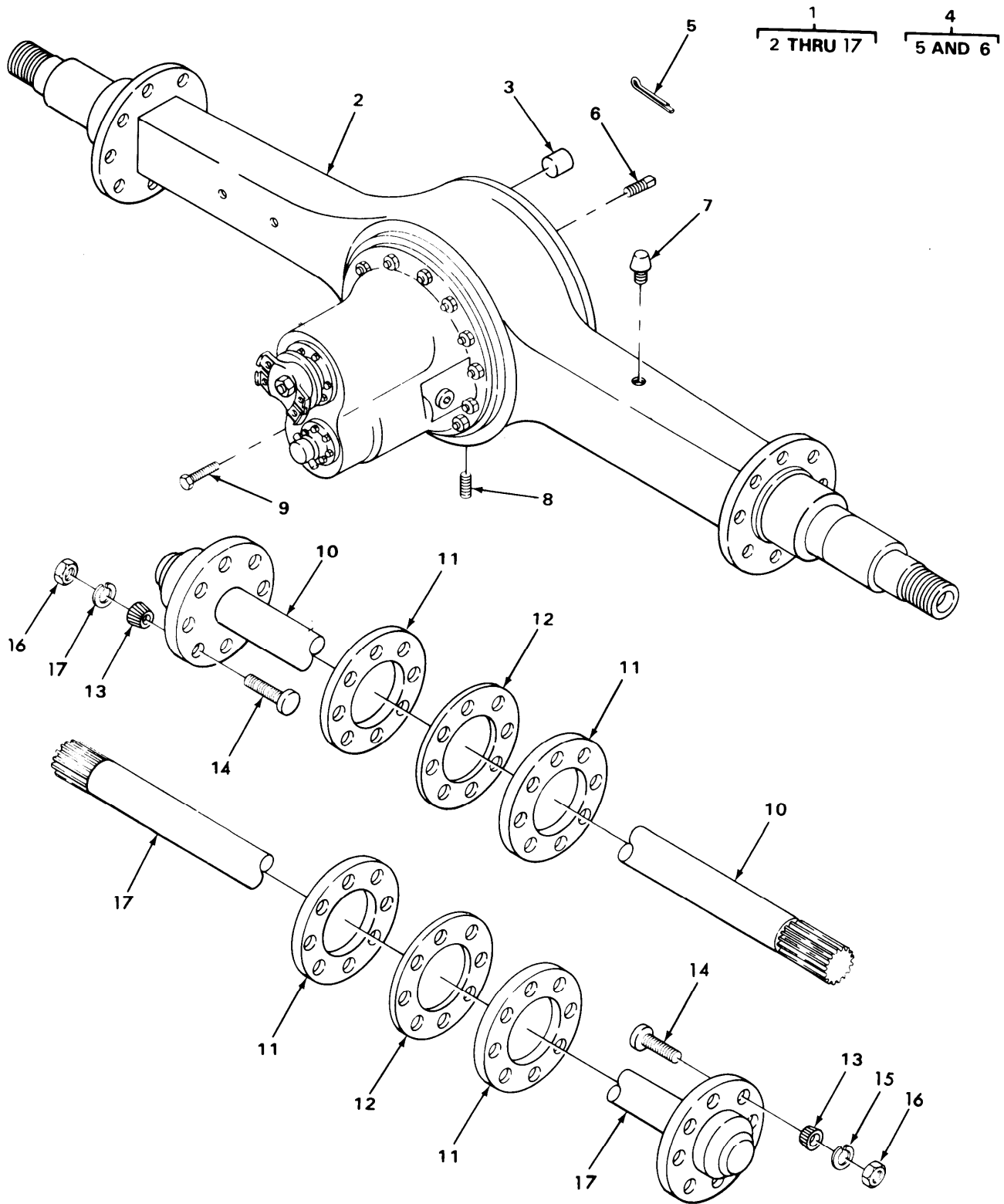

TA215469

FIGURE 94. REAR REAR AXLE ASSEMBLY (MODELS M916, M917, M918, M919 AND M920).

| SECTION II (1) ITEM NO | (2) SMR CODE | (3) FSCM | TM9-2320-273-24P (4) PART NUMBER | (5) DESCRIPTION AND USABLE ON CODE (UOC) | (6) QTY |
|--|--------------------|-------------|---|--|------------|
| GROUP:1100 REAR AXLE ASSEMBLY | | | | | |
| FIGURE 94. REAR REAR AXLE ASSEMBLY (MODELS M916, M917, M918, M919 AND M920). | | | | | |
| 1 | PAFHH | 78500 | UHR-PX27 | AXLE ASSEMBLY, AUTOM UOC:U22,U23,U24,U25,U26 | 1 |
| 2 | XAFZZ | 78500 | C-3121-N-378 | .HOUSING ASSEMBLY UOC:U22,U23,U24,U25,U26 | 1 |
| 3 | PAOZZ | 81348 | WW-P-471ACBBLLE | .PLUG, PIPE UOC:U22,U23,U24,U25,U26 | 1 |
| 4 | PAOOO | 78500 | A-1199-S-1709 | .PLUG ASSEMBLY UOC:U22,U23,U24,U25,U26 | 1 |
| 5 | PAOZZ | 96906 | MS24665-283 | . . PIN, COTTER UOC:U22,U23,U24,U25,U26 | 1 |
| 6 | PAOZZ | 78500 | 1850V48 | . . PLUG, PIPE UOC:U22,U23,U24,U25,U26 | 1 |
| 7 | PAOZZ | 78500 | A 1199P1394 | .BREATHER UOC:U22,U23,U24,U25,U26 | 1 |
| 8 | PAOZZ | 78500 | 1250Z182 | .PLUG, PIPE MAGNETIC UOC:U22,U23,U24,U25,U26 | 1 |
| 9 | PBFZZ | 78500 | S-21014-1 | .SCREW, CAP, HEXAGON UOC:U22,U23,U24,U25,U26 | 16 |
| 10 | PAOZZ | 78500 | 3202-C-7387 | .SHAFT, AXLE, AUTOMOTI RH UOC:U22,U23,U24,U25,U26 | 1 |
| 11 | PAOZZ | 78500 | 2208W413 | .GASKET UOC:U22,U23,U24,U25,U26 | 4 |
| 12 | PAOZZ | 78500 | A1205U619 | .SEAL OIL OUTER UOC:U22,U23,U24,U25,U26 | 2 |
| 13 | PAOZZ | 78500 | 1246D290 | .BUSHING, TAPERED UOC:U22,U23,U24,U25,U26 | 16 |
| 14 | PAOZZ | 78500 | 4X1027 | .STUD UOC:U22,U23,U24,U25,U26 | 16 |
| 15 | PAOZZ | 96906 | MS35335-39 | .WASHER, LOCK UOC:U22,U23,U24,U25,U26 | 16 |
| 16 | PAOZZ | 78500 | N110-1 | .NUT, PLAIN, HEXAGON UOC:U22,U23,U24,U25,U26 | 16 |
| 17 | PAOZZ | 78500 | 3202-Z-7384 | .SHAFT, AXLE, AUTOMOTI UOC:U22,U23,U24,U25,U26 | 1 |
| END OF FIGURE | | | | | |

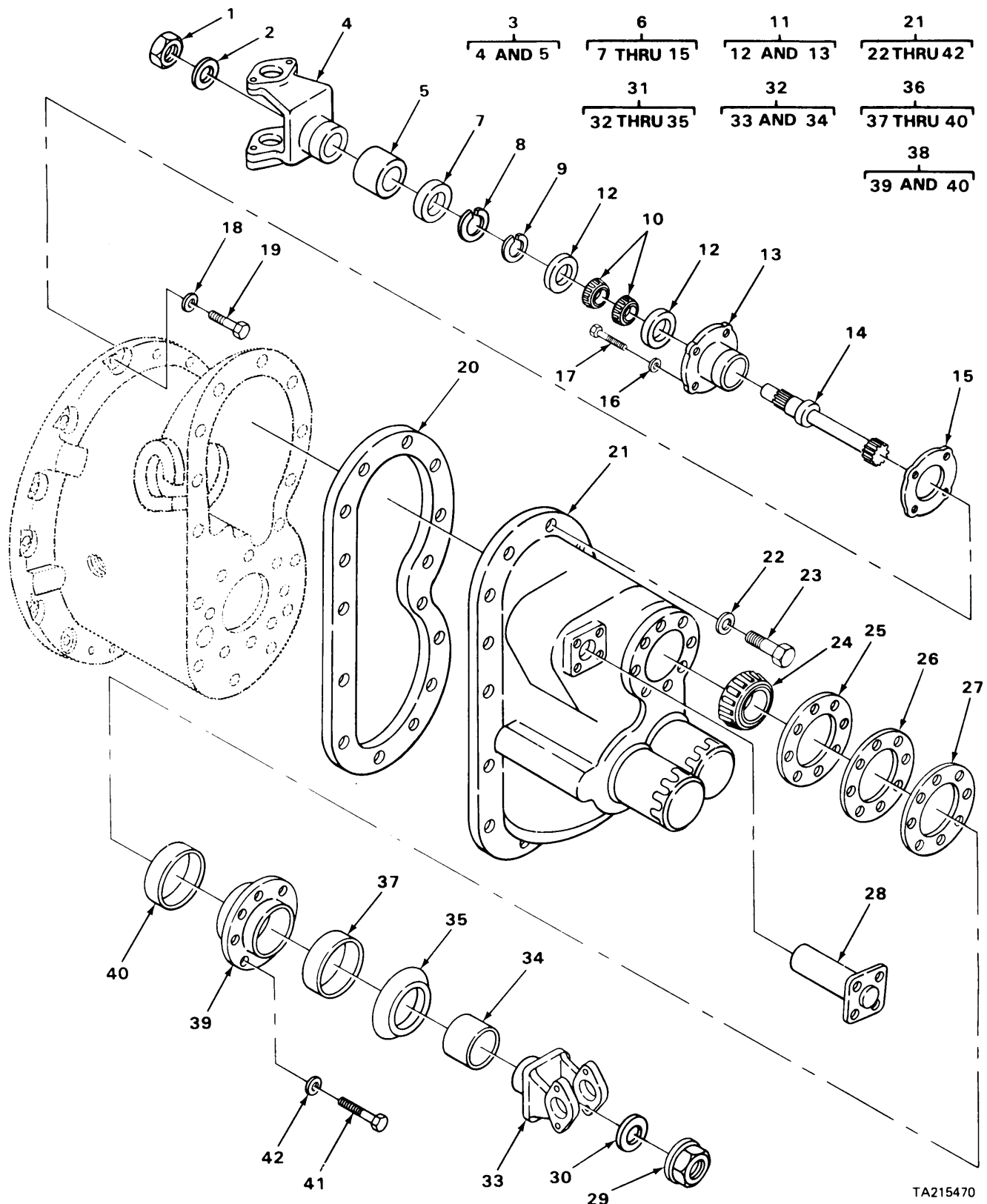

TA215470

FIGURE 95, FORWARD REAR AXLE DIFFERENTIAL CARRIER ASSEMBLY (MODEL M915).

| SECTION II (1) ITEM NO | (2) SMR CODE | (3) FSCM | TM9-2320-273-24P (4) PART NUMBER | (5) DESCRIPTION AND USABLE ON CODE (UOC) | (6) QTY |
|--|--------------------|-------------|---|---|------------|
| GROUP:1102 DIFFERENTIAL | | | | | |
| FIGURE 95. FORWARD REAR AXLE DIFFERENTIAL CARRIER ASSEMBLY (MODEL M915). | | | | | |
| 1 | PBFZZ | 78500 | 1227-Q-901 | NUT, SELF-LOCKING UOC:U21 | 1 |
| 2 | PBFZZ | 78500 | 1229P1030 | BEARING, WASHER, THRU UOC:U21 | 1 |
| 3 | PAFZZ | 78500 | 3260-Y-129 | YOKE ASSEMBLY, DIFFE UOC:U21 | 1 |
| 4 | XAFZZ | 78500 | 3260-J-62 | . YOKE UOC:U21 | 1 |
| 5 | PAFZZ | 78500 | 1199-A-3329 | . BUSHING, SLEEVE | 1 |
| 6 | PAFFF | 78500 | A1-3226-X-596 | RETAINER, SHAFT UOC:U21 | 1 |
| 7 | PAHZZ | 78500 | A-1205-V-1374 | . SEAL, PLAIN UOC:U21 | 1 |
| 8 | PAHZZ | 78500 | 1229-A-2237 | . RING, RETAINING 0.155 IN UOC:U21 | 1 |
| 8 | PAHZZ | 78500 | 1229-B-2238 | . RING, RETAINING 0.158 IN UOC:U21 | 1 |
| 8 | PAHZZ | 78500 | 1229-C-2239 | . RING, RETANING 0.161 IN UOC:U21 | 1 |
| 8 | PAHZZ | 78500 | 1229-D-2240 | . RING, RETANING 0.164 IN UOC:U21 | 1 |
| 8 | PAHZZ | 78500 | 1229-E-2241 | . RING, RETAINING 0.167 IN UOC:U21 | 1 |
| 8 | PAHZZ | 78500 | 1229-F-2242 | . RING, RETAINING 0.170 IN UOC:U21 | 1 |
| 8 | PAHZZ | 78500 | 1229-G-2243 | . RING, RETAINING 0.173 IN UOC:U21 | 1 |
| 8 | PAHZZ | 78500 | 1229-H-2244 | . RING, RETAINING 0.176 IN UOC:U21 | 1 |
| 8 | PAHZZ | 78500 | 1229-J-2246 | . RING, RETAINING 0.179 IN UOC:U21 | 1 |
| 8 | PAHZZ | 78500 | 1229-K-2247 | . RING, RETAINING 0.182 IN UOC:U21 | 1 |
| 9 | PAHZZ | 78500 | 1829-A-859 | . RING, RETAINING UOC:U21 | 1 |
| 10 | PAHZZ | 23040 | B 7A4221B | . CONE AND ROLLERS, TA UOC:U21 | 2 |
| 11 | PAHHH | 78500 | A-3226-X-596 | . HOUSING, MECHANICAL UOC:U21 | 1 |
| 12 | PAHZZ | 96906 | MS19081-76 | . . BEARING, ROLLER, TAPE UOC:U21 | 2 |
| 13 | XAHZZ | 78500 | 3226-X-596 | . . CAGE, DIFFERENTIAL UOC:U21 | 1 |
| 14 | PAHZZ | 78500 | 3280-T-5688 | . SHAFT, DIFFERENTIAL UOC:U21 | 1 |
| 15 | PAHZZ | 78500 | 2208C445 | . GASKET | 1 |

| SECTION II (1) ITEM NO | (2) SMR CODE | (3) FSCM | TM9-2320-273-24P (4) PART NUMBER | (5) DESCRIPTION AND USABLE ON CODE (UOC) | (6) QTY |
|---------------------------------|--------------------|-------------|---|---|------------|
| 16 | PAHZZ | 78500 | 1229-K-1597 | UOC:U21 WASHER, FLAT | 4 |
| 17 | PAHZZ | 78500 | S-268-1 | UOC:U21 BOLT, MACHINE | 4 |
| 18 | PAFZZ | 78500 | 1229U1503 | UOC:U21 WASHER, FLAT | 14 |
| 19 | PBFZZ | 78500 | S-21014-1 | UOC:U21 SCREW, CAP, HEXAGON | 10 |
| 20 | PCFZZ | 78500 | 3208-Y-25 | UOC:U21 GASKET | 1 |
| 21 | PAFHH | 78500 | C 26-3200-R-1032- 4.44-1 | DIFFERENTIAL CARRIE FRONT REAR | 1 |
| 22 | PAHZZ | 38597 | 50-4-18-17-7 | UOC:U21 .WASHER, FLAT | 12 |
| 23 | PAHZZ | 97286 | S2812-1 | UOC:U21 .SCREW, CAP, HEXAGON | 12 |
| 24 | PAHZZ | 78500 | JM-511946 | UOC:U21 .CONE AND ROLLERS, TA | 1 |
| 25 | PAHZZ | 78500 | 2203-R-6518 | UOC:U21 .SHIM 0.003 IN | 1 |
| 26 | PAHZZ | 78500 | 2203-S-6519 | UOC:U21 .SHIM 0.005 IN | 1 |
| 27 | PAHZZ | 78500 | 2203-T-6520 | UOC:U21 .SHIM 0.010 IN | 1 |
| 28 | PAHZZ | 78500 | A3-3261-P-146 | UOC:U21 .CHAMBER, AIR BRAKE | 1 |
| 29 | PAFZZ | 78500 | 1227-R-902-S | UOC:U21 .LOCKNUT, TUBE FITTIN | 1 |
| 30 | PAFZZ | 78500 | 1229T1736 | UOC:U21, U24 .WASHER, FLAT | 1 |
| 31 | PAFFF | 78500 | A1-3280-H-5520 | UOC:U21 .YOKE ASSEMBLY, DIFFE | 1 |
| 32 | XAFFF | 78500 | A-3280-H-5520 | UOC:U21 ..YOKE AND SLV ASSY | 1 |
| 33 | XAFZZ | 78500 | 3280-H-5520 | UOC:U21 ...YOKE | 1 |
| 34 | PAFZZ | 78500 | 1199-Z-3146 | UOC:U21 ...BUSHING, SLEEVE | 1 |
| 35 | PBFZZ | 78500 | 2297D2292 | UOC:U21 ..DEFLECTOR, DIRT | 1 |
| 36 | PAHHH | 78500 | A 1-3226-M-585 | UOC:U21 .GAGE ASSEMBLY, DIFF | 1 |
| 37 | PAHZZ | 78500 | A-1205-E-1227 | UOC:U21 ..SEAL | 1 |
| 38 | PBHHH | 78500 | A-3226-M-585 | UOC:U21 ..COVER, INPUT | 1 |
| 39 | XAHZZ | 78500 | 3226-M-585 | UOC:U21 ...COVER, INPUT BEARING | 1 |
| 40 | PAHZZ | 78500 | JM511910 | UOC:U21 ...CUP, TAPERED ROLLER | 1 |
| 41 | PAHZZ | 78500 | S2711-1 | UOC:U21 .BOLT, MACHINE | 6 |
| 42 | PAHZZ | 78500 | 1229E1513 | UOC:U21 .WASHER, FLAT | 6 |

| SECTION II | | TM9-2320-273-24P | | | |
|------------|----------|------------------|-------------|--------------------------------------|-----|
| (1) | (2) | (3) | (4) | (5) | (6) |
| ITEM NO | SMR CODE | FSCM | PART NUMBER | DESCRIPTION AND USABLE ON CODE (UOC) | QTY |
| | | | | UOC:U21 | |
| | | | | END OF FIGURE | |

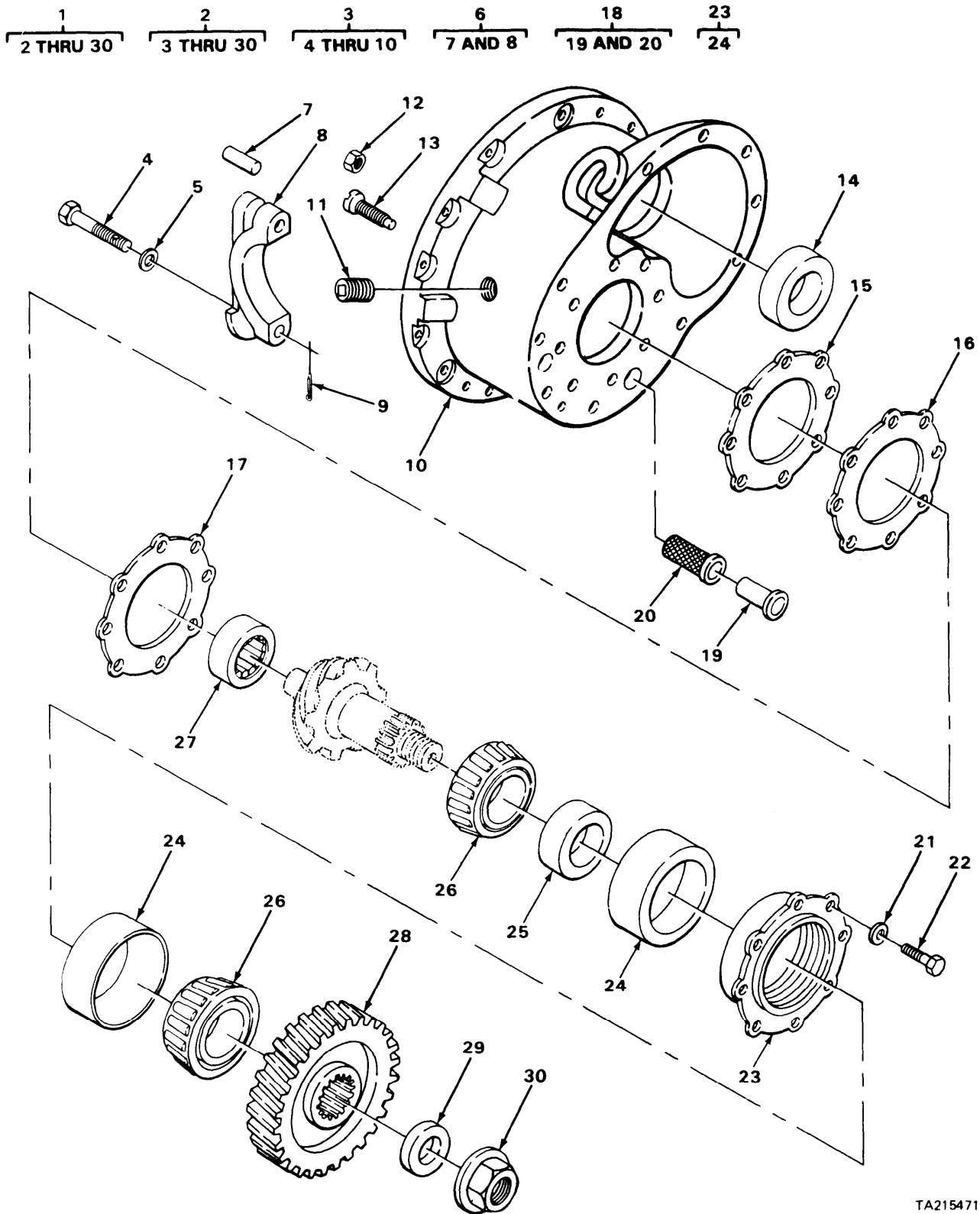

TA215471

FIGURE 96 FORWARD REAR AXLE DIFFERENTIAL CARRIER AND BEARING ASSEMBLY (MODEL M915).

| SECTION II (1) | SMR (2) | FSCM (3) | TM9-2320-273-24P (4) PART NUMBER | (5) DESCRIPTION AND USABLE ON CODE (UOC) | (6) QTY |
|--|------------|-------------|---|--|------------|
| GROUP:1102 DIFFERENTIAL | | | | | |
| FIGURE 96. FORWARD REAR AXLE DIFFERENTIAL CARRIER AND BEARING ASSEMBLY (MODEL M915). | | | | | |
| 1 | PBHHH | 78500 | C25-3200-R-1032-4044-1 | .DIFFERENTIAL,DRIVIN UOC:U21 | 1 |
| 2 | XAHHH | 78200 | A3-3200-R-1032 | ..DIFF CARR,CAP AND BEARING ASSEMBLY UOC:U21 | 1 |
| 3 | PBHHH | 78500 | A2-3200-R-1032 | ...CLAMP,RIM CLENCHING UOC:U21 | 1 |
| 4 | PAHZZ | 78500 | S-21238-1 | ...SCREW,CAP UOC:U21 | 4 |
| 5 | PAHZZ | 19207 | 10900408 | ...WASHER,FLAT UOC:U21 | 4 |
| 6 | PAHHH | 78500 | A-3212--330 | ...CAP AND DOWEL ASSY UOC:U21 | 1 |
| 7 | PAHZZ | 78500 | 1246D342 |PIN,SHOULDER,HEADLE UOC:U21 | 4 |
| 8 | XAHZZ | 78500 | 3212-R-330 |CAP UOC:U21 | 2 |
| 9 | PAHZZ | 78500 | 1199R2176 |PIN,COTTER UOC:U21 | 2 |
| 10 | XAHZZ | 78500 | 3200-R-1032 | ...CARR AND CAP ASSY UOC:U21 | 1 |
| 11 | PAOZZ | 81348 | WW-P-471ACBBLLE | ...PLUG,PIPE UOC:U21 | 1 |
| 12 | PAHZZ | 78500 | 13X41 | ...NUT,PLAIN,HEXAGON UOC:U21 | 1 |
| 13 | PAHZZ | 78500 | 15X1025 | ...SETSCREW UOC:U21 | 1 |
| 14 | PAHZZ | 60038 | JLM710910 | ...CUP,TAPERED ROLLER UOC:U21 | 1 |
| 15 | PAHZZ | 78500 | 2203-A-6319 | ...SHIM 0.003 IN UOC:U21 | 3 |
| 16 | PAHZZ | 78500 | 2203-B-6320 | ...SHIM 0.005 IN UOC:U21 | 4 |
| 17 | PAHZZ | 78500 | 2203-C-6321 | ...SHIM 0.010 IN UOC:U21 | 1 |
| 18 | PBFFF | 78500 | A-1199-Z-3328 | ...ASSY,OIL FILTER SCR UOC:U21 | 8 |
| 19 | PAFZZ | 78500 | 1199-Z-3332 | ...RETAINER,FILTER UOC:U21 | 1 |
| 20 | PAFZZ | 78500 | 1199-Z-3328 | ...FILTER ELEMENT,FLUI UOC:U21 | 1 |
| 21 | PAHZZ | 38597 | 50-4-18-17-7 | ...WASHER,FLAT UOC:U21 | 8 |
| 22 | PAHZZ | 97286 | S2812-1 | ...SCREW,CAP,HEXAGON UOC:U21 | 8 |
| 23 | PAFZZ | 78500 | A-3226-R-564 | ...RETAINER,BEARING | 1 |

| SECTION II (1) ITEM NO | (2) SMR CODE | (3) FSCM | TM9-2320-273-24P (4) PART NUMBER | (5) DESCRIPTION AND USABLE ON CODE (UOC) | (6) QTY |
|---------------------------------|--------------------|-------------|---|---|------------|
| 24 | PAHZZ | 78500 | 72487 | UOC:U21 ...CUP,TAPERED ROLLER | 2 |
| 25 | PAHZZ | 78500 | 2203-U-6079 | UOC:U21 ...SHIM 0.599 IN. PART OF KIT P/N KIT545 | V |
| 25 | KFHZZ | 78500 | 2203-V-6080 | UOC:U21 ...SHIM,SPACER 0.600 IN. PART OF KIT P/N KIT545 | V |
| 25 | KFHZZ | 78500 | 2203-W-6081 | UOC:U21 ...SHIM,SPACER 0.601 IN. PART OF KIT P/N KIT545 | V |
| 25 | KFHZZ | 78500 | 2203-X-6082 | UOC:U21 ...SHIM,SPACER 0.602 IN. PART OF KIT P/N KIT545 | V |
| 25 | KFHZZ | 78500 | 2203-Y-6083 | UOC:U21 ...SHIM,SPACER 0.603 IN. PART OF KIT P/N KIT545 | V |
| 25 | KFHZZ | 78500 | 2203-Z-6084 | UOC:U21 ...SHIM,SPACER 0.604 IN. PART OF KIT P/N KIT545 | V |
| 25 | KFHZZ | 78500 | 2203-A-6085 | UOC:U21 ...SHIM,SPACER 0.605 IN, PART OF KIT P/N KIT545 | V |
| 25 | KFHZZ | 78500 | 2203-B-6086 | UOC:U21 ...SHIM,SPACER 0.606 IN, PART OF KIT P/N KIT545 | V |
| 25 | KFHZZ | 78500 | 2203-C-6087 | UOC:U21 ...SHIM,SPACER 0.607 IN. PART OF KIT P/N KIT545 | V |
| 25 | KFHZZ | 78500 | 2203-D-6088 | UOC:U21 ...SHIM,SPACER 0.608 IN. PART OF KIT P/N KIT545 | V |
| 25 | KFHZZ | 78500 | 2203-E-6089 | UOC:U21 ...SHIM,SPACER 0.609 IN. PART OF KIT P/N KIT545 | V |
| 25 | KFHZZ | 78500 | 2203-F-6090 | UOC:U21 ...SHIM,SPACER 0.610 IN. PART OF KIT P/N KIT545 | V |
| 25 | KFHZZ | 78500 | 2203-G-6091 | UOC:U21 ...SHIM,SPACER 0.611 IN. PART OF KIT P/N KIT545 | V |
| 25 | KFHZZ | 78500 | 2203-H-6092 | UOC:U21 ...SHIM,SPACER 0.612 IN. PART OF KIT P/N KIT545 | V |
| 25 | KFHZZ | 78500 | 2203-J-6094 | UOC:U21 ...SHIM,SPACER 0.613 IN. PART OF KIT P/N KIT545 | V |
| 25 | KFHZZ | 78500 | 2203-K-6095 | UOC:U21 ...SHIM,SPACER 0.614 IN. PART OF KIT P/N KIT545 | V |
| 25 | KFHZZ | 78500 | 2203-L-6096 | UOC:U21 ...SHIM,SPACER 0.615 IN. PART OF | V |

| SECTION II (1) ITEM NO | (2) SMR CODE | (3) FSCM | TM9-2320-273-24P (4) PART NUMBER | (5) DESCRIPTION AND USABLE ON CODE (UOC) | (6) QTY |
|---------------------------------|--------------------|-------------|---|---|------------|
| 25 | KFHZZ | 78500 | 2203-M-6097 | KIT P/N KIT545 UOC:U21 ...SHIM,SPACER 0.616 IN. PART OF KIT P/N KIT545 | V |
| 25 | KFHZZ | 78500 | 2203-N-6098 | UOC:U21 ...SHIM,SPACER 0.617 IN. PART OF KIT P/N KIT545 | V |
| 25 | KFHZZ | 78500 | 2203-P-6100 | UOC:U21 ...SHIM,SPACER 0.618 IN. PART OF KIT P/N KIT545 | V |
| 25 | KFHZZ | 78500 | 2203-Q-6101 | UOC:U21 ...SHIM,SPACER 0.619 IN. PART OF KIT P/N KIT545 | V |
| 25 | KFHZZ | 78500 | 2203-R-6102 | UOC:U21 ...SHIM,SPACER 0.620 IN. PART OF KIT P/N KIT545 | V |
| 25 | KFHZZ | 78500 | 2203-S-6103 | UOC:U21 ...SHIM,SPACER 0.621 IN. PART OF KIT P/N KIT545 | V |
| 25 | KFHZZ | 78500 | 2203-T-6104 | UOC:U21 ...SHIM,SPACER 0.622 IN. PART OF KIT P/N KIT545 | V |
| 25 | KFHZZ | 78500 | 2203-U-6105 | UOC:U21 ...SHIM,SPACER 0.623 IN. PART OF KIT P/N KIT545 | V |
| 25 | KFHZZ | 78500 | 2203-V-6106 | UOC:U21 ...SHIM,SPACER 0.624 IN. PART OF KIT P/N KIT545 | V |
| 25 | KFHZZ | 78500 | 2203-W-6107 | UOC:U21 ...SHIM,SPACER 0.625 IN. PART OF KIT P/N KIT545 | V |
| 25 | KFHZZ | 78500 | 2203-X-6108 | UOC:U21 ...SHIM,SPACER 0.626 IN. PART OF KIT P/N KIT545 | V |
| 25 | KFHZZ | 78500 | 2203-Y-6109 | UOC:U21 ...SHIM,SPACER 0.627 IN. PART OF KIT P/N KIT545 | V |
| 25 | KFHZZ | 78500 | 2203-Z-6110 | UOC:U21 ...SHIM,SPACER 0.628 IN. PART OF KIT P/N KIT545 | V |
| 25 | KFHZZ | 78500 | 2203-A-6111 | UOC:U21 ...SHIM,SPACER 0.629 IN. PART OF KIT P/N KIT545 | V |
| 25 | KFHZZ | 78500 | 2203-B-6112 | UOC:U21 ...SHIM,SPACER 0.630 IN. PART OF KIT P/N KIT545 | V |
| 25 | KFHZZ | 78500 | 2203-C-6113 | UOC:U21 ...SHIM,SPACER 0.631 IN. PART OF KIT P/N KIT545 | V |
| 25 | KFHZZ | 78500 | 2203-D-6114 | UOC:U21 ...SHIM,SPACER 0.632 IN. PART OF KIT P/N KIT545 | V |

| SECTION II (1) ITEM NO | (2) SMR CODE | (3) FSCM | TM9-2320-273-24P (4) PART NUMBER | (5) DESCRIPTION AND USABLE ON CODE (UOC) | (6) QTY |
|---------------------------------|--------------------|-------------|---|---|------------|
| 25 | KFHZZ | 78500 | 2203-E-6115 | UOC:U21 ...SHIM,SPACER 0.633 IN. PART OF KIT P/N KIT545 | V |
| 25 | KFHZZ | 78500 | 2203-F-6116 | UOC:U21 ...SHIM,SPACER 0.634 IN. PART OF KIT P/N KIT545 | V |
| 25 | KFHZZ | 78500 | 2203-G-6117 | UOC:U21 ...SHIM,SPACER 0.635 IN. PART OF KIT P/N KIT545 | V |
| 25 | KFHZZ | 78500 | 2203-H-6118 | UOC:U21 ...SHIM,SPACER 0.636 IN. PART OF KIT P/N KIT545 | V |
| 25 | KFHZZ | 78500 | 2203-J-6120 | UOC:U21 ...SHIM,SPACER 0.637 IN. PART OF KIT P/N KIT545 | V |
| 25 | KFHZZ | 78500 | 2203-K-6121 | UOC:U21 ...SHIM,SPACER 0.638 IN, PART OF KIT P/N KIT545 | V |
| 26 | PAHZZ | 60038 | 72212C | UOC:U21 ...CONE AND ROLLERS,TA | 2 |
| 27 | PAHZZ | 78500 | 1228L298 | UOC:U21 ...BEARING,ROLLER,CYLI | 1 |
| 28 | PAHZZ | 78500 | 3892-S-3945 | UOC:U21 ...GEAR,HELICAL | 1 |
| 29 | PAHZZ | 78500 | 1229N1730 | UOC:U21 ...WASHER,STEEL | 1 |
| 30 | PAHZZ | 78500 | 1227-N-898 | UOC:U21 ...NUT,PLAIN,HEXAGON | 1 |

END OF FIGURE

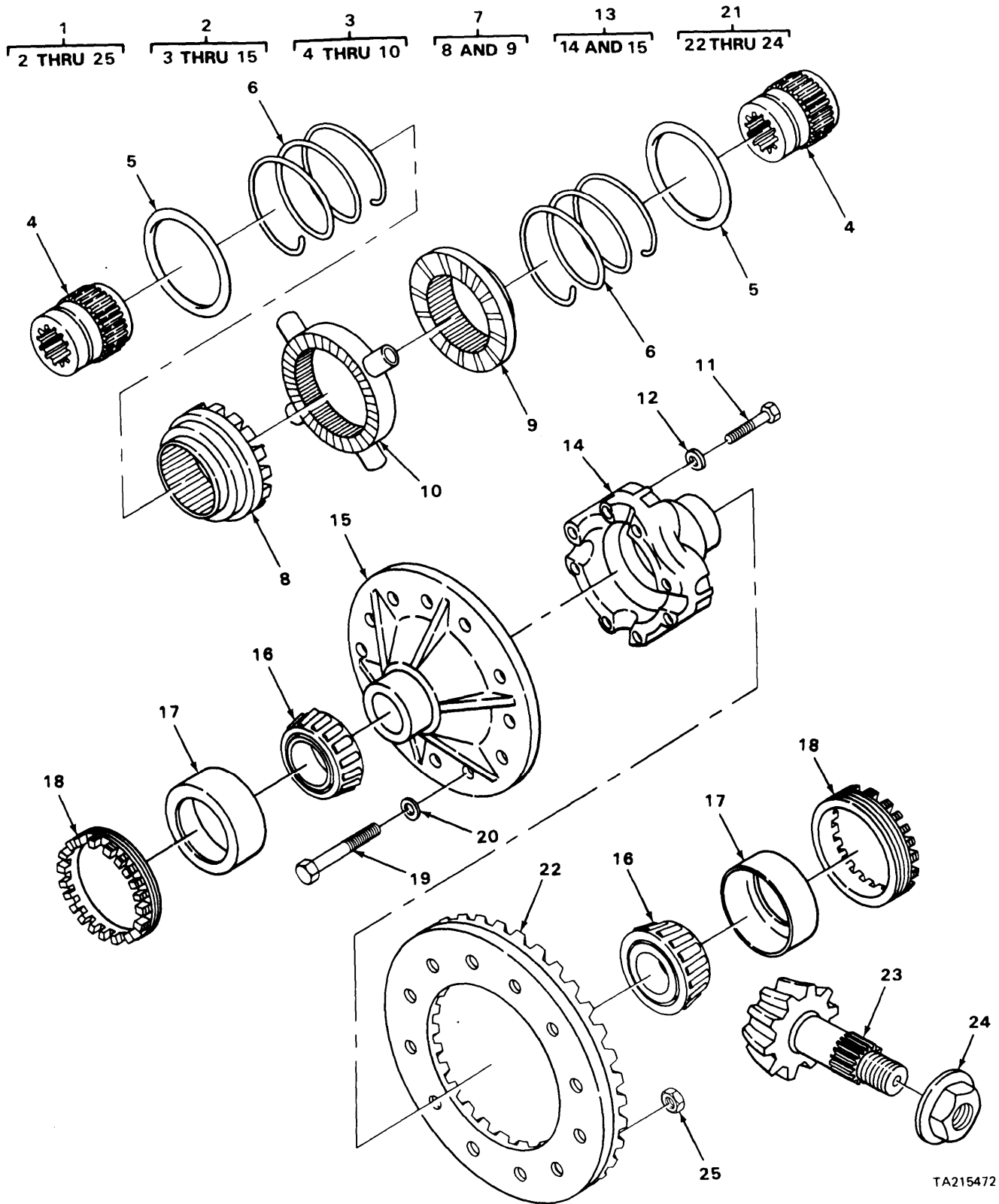

TA215472

FIGURE 97. DIFFERENTIAL DRIVE GEAR AND PINION ASSEMBLY (MODEL M915).

| SECTION II (1) ITEM NO | (2) SMR CODE | (3) FSCM | TM9-2320-273-24P (4) PART NUMBER | (5) DESCRIPTION AND USABLE ON CODE (UOC) | (6) QTY |
|--|--------------------|-------------|---|---|------------|
| GROUP:1102 DIFFERENTIAL | | | | | |
| FIGURE 97. DIFFERENTIAL DRIVE GEAR AND PINION ASSEMBLY (MODEL M915). | | | | | |
| 1 | PAHHH | 78500 | A28-3235-L-1156-4.4401 | ...DIFFERENTIAL GEAR AND PINION ASSEMBLY UOC:U21 | 1 |
| 2 | PAHHH | 78500 | A27-3235-L-1156-4.4401 |DIFFERENTIAL ASSY UOC:U21 | 1 |
| 3 | PAOZZ | 93251 | 68770 |CLUTCH AND SPIDER UOC:U21 | 1 |
| 4 | XAHZZ | 93251 | 66934 |GEAR, SIDE UOC:U21 | 2 |
| 5 | PAHZZ | 93251 | 66843 |GASKET UOC:U21 | 2 |
| 6 | PAHZZ | 93251 | 66842 |SPRING, HELICAL, COMP UOC:U21 | 2 |
| 7 | PAHZZ | 93251 | 67468 |CLUTCH, POSITIVE UOC:U21 | 2 |
| 8 | XAHZZ | 93251 | 66852 |RING, HOLDOUT UOC:U21 | 1 |
| 9 | XAHZZ | 93251 | 66921 |CLUTCH UOC:U21 | 1 |
| 10 | PAHZZ | 93251 | 67054 |SPIDER ASSEMBLY, CEN UOC:U21 | 1 |
| 11 | PAHZZ | 78500 | 15-X-1517 |SCREW, CAP, HEXAGON UOC:U21 | 16 |
| 12 | PAHZZ | 38597 | 50-4-18-17-7 |WASHER, FLAT UOC:U21 | 16 |
| 13 | PAHZZ | 78500 | A26-3235-L-1156 |CASE, DIFFERENTIAL UOC:U21 | 1 |
| 14 | XAHZZ | 78500 | 3235-H-1360 |CASE-HALF-PLAIN UOC:U21 | 1 |
| 15 | XAHZZ | 78500 | 3235-L-1156 |CASE, HALF-FLANGED UOC:U21 | 1 |
| 16 | PAHZZ | 60038 | JM716649 |CONE AND ROLLERS, TA UOC:U21 | 2 |
| 17 | PAHZZ | 78500 | JM-716610 |CUP, TAPERED ROLLER UOC:U21 | 2 |
| 18 | PAHZZ | 78500 | 2214-G-163 |RING, BEARING ADJUST UOC:U21 | 2 |
| 19 | PAHZZ | 30076 | 287736 |BOLT UOC:U21 | 12 |
| 20 | PAHZZ | 78500 | 1229U1503 |WASHER, FLAT UOC:U21 | 12 |
| 21 | PAHHH | 78500 | A-37530-2 |PARTS KIT, DRIVING A UOC:U21 | 1 |
| 22 | XAHZZ | 78500 | 37530 |GEAR, BEVEL UOC:U21 | 1 |
| 23 | XAHZZ | 78500 | 37575 |PINION | 1 |
| 24 | PBHZZ | 78500 | 1227-N-898 |NUT, PLAIN, HEXAGON | 1 |

| SECTION II | | TM9-2320-273-24P | | | |
|---------------|----------|------------------|-------------|--------------------------------------|-----|
| (1) | (2) | (3) | (4) | (5) | (6) |
| ITEM NO | SMR CODE | FSCM | PART NUMBER | DESCRIPTION AND USABLE ON CODE (UOC) | QTY |
| 25 | PAHZZ | 78500 | NL-110-1 | UOC:U21 ...NUT,HEX UOC:U21 | 12 |
| END OF FIGURE | | | | | |

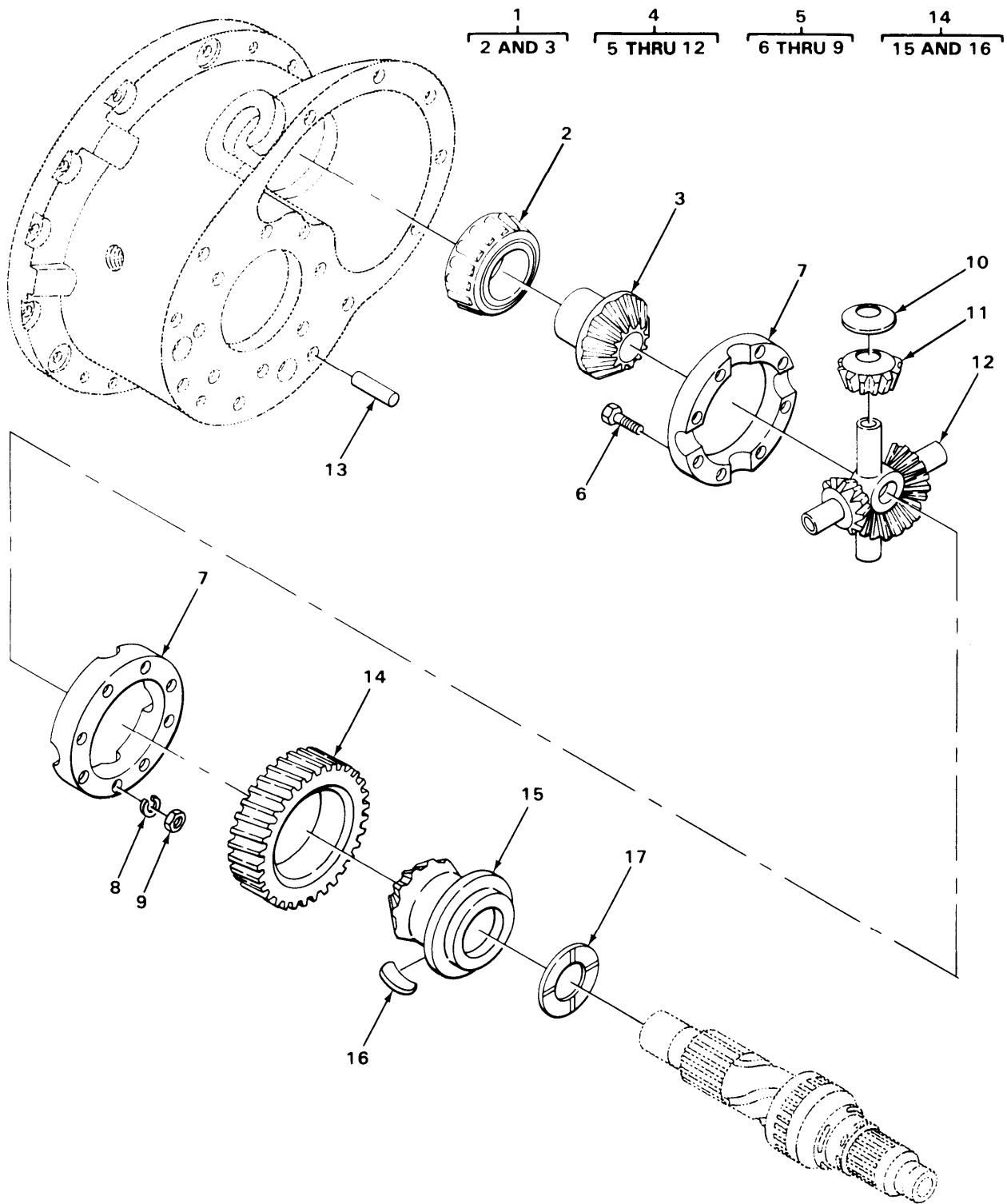

TA215473

FIGURE 98. SIDE GEAR AND DRIVE GEAR ASSEMBLY (MODEL M915).

| SECTION II (1) ITEM NO | (2) SMR CODE | (3) FSCM | TM9-2320-273-24P (4) PART NUMBER | (5) DESCRIPTION AND USABLE ON CODE (UOC) | (6) QTY |
|--|--------------------|-------------|---|---|------------|
| GROUP:1102 DIFFERENTIAL | | | | | |
| FIGURE 98. SIDE GEAR AND DRIVE GEAR ASSEMBLY (MODEL M915). | | | | | |
| 1 | PAHHH | 78500 | A-2234-X-778 | ..BEARING AND SIDE GEAR UOC:U21 | 1 |
| 2 | PFHZZ | 08162 | JLM710949 | ...CONE AND ROLLERS,TA UOC:U21 | 1 |
| 3 | PAHZZ | 78500 | 2234-X-778 | ...GEAR,BEVEL UOC:U21 | 1 |
| 4 | PAHHH | 78500 | A4-3235-B-1172 | ..PINION AND SPIDER ASSEMBLY UOC:U21 | 1 |
| 5 | XAHHH | 78500 | A1-3235-B-1172 | ...CASE UOC:U21 | 1 |
| 6 | PAHZZ | 78500 | S-2623-1 | ...SCREW,CAP,HEXAGON UOC:U21 | 8 |
| 7 | ZAHZZ | 78500 | 3235-B-1172 | ...DIFFERENTIAL CASE UOC:U21 | 2 |
| 8 | PAHZZ | 78500 | 1229-C-1017 | ...WASHER,FLAT UOC:U21 | 8 |
| 9 | PAHZZ | 7800 | NL-26-1 | ...NUT,PLAIN,HEXAGON UOC:U21 | 8 |
| 10 | PAHZZ | 78500 | 1229-V-1972 | ...BEARING,WASHER THRU UOC:U21 | 4 |
| 11 | PAHZZ | 78500 | 2233-J-192 | ...GEAR,BEVEL UOC:U21 | 4 |
| 12 | PAHZZ | 78500 | 3278-J-244 | ...SPIDER,DIFFERENTIAL UOC:U21 | 1 |
| 13 | XAFZZ | 78500 | 1246-M-455 | ..DOWEL UOC:U21 | 2 |
| 14 | PAHHH | 78500 | 2234-N-846 | ..GEAR ASSY,DIFFERENT UOC:U21 | 1 |
| 15 | XAHZZ | 78500 | 3892-P-3968 | ...GEAR,DRIVE UOC:U21 | 1 |
| 16 | XAHZZ | 78500 | 16-X-118 | ...KEY UOC:U21 | 1 |
| 17 | PAHZZ | 78500 | 1229-H-2764 | ..BEARING UOC:U21 | 1 |
| END OF FIGURE | | | | | |

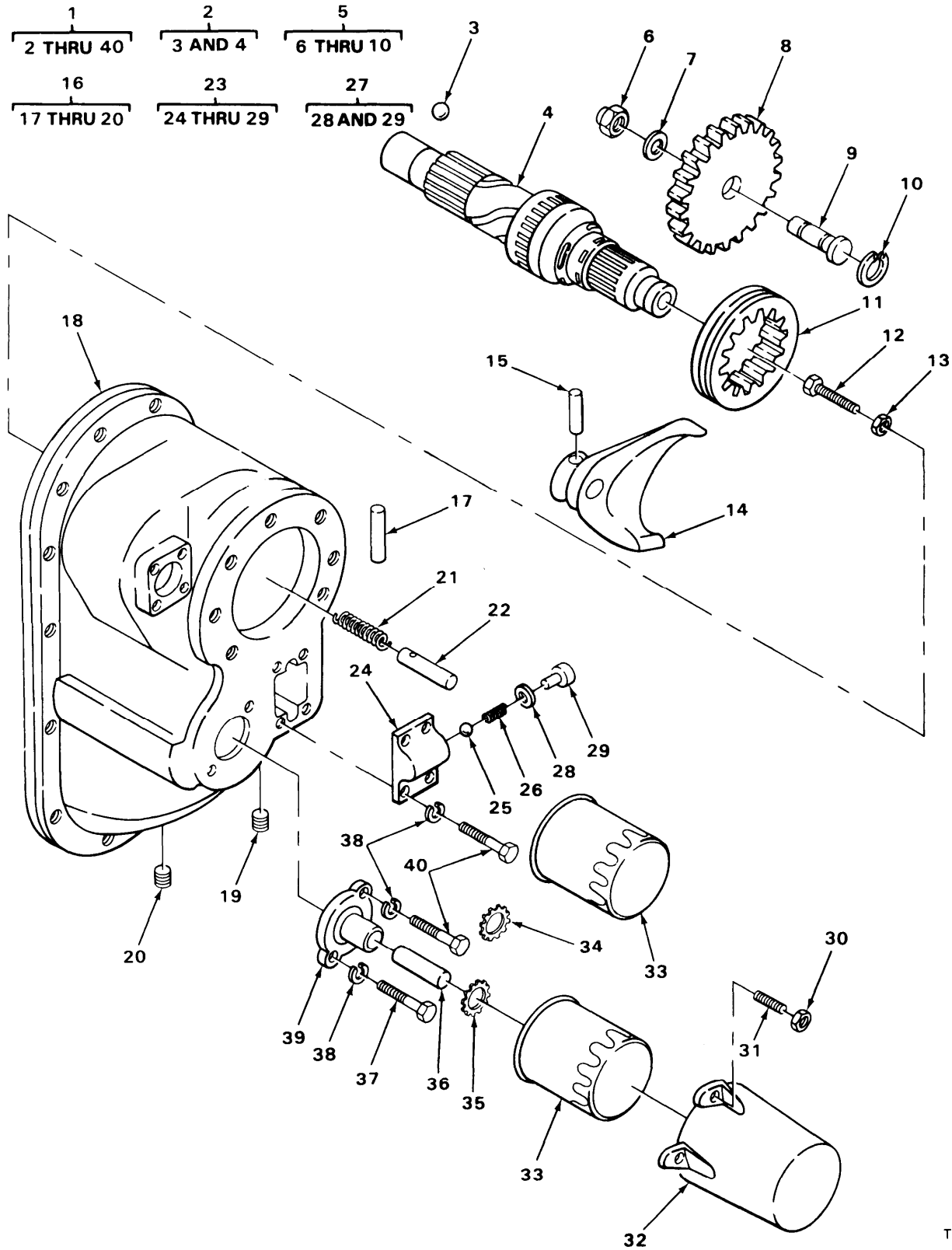

TA215474

FIGURE 99 REAR COVER INPUT SHAFT AND SHIFT ASSEMBLY (MODEL M915).

| SECTION II (1) ITEM NO | (2) SMR CODE | (3) FSCM | TM9-2320-273-24P (4) PART NUMBER | (5) DESCRIPTION AND USABLE ON CODE (UOC) | (6) QTY |
|---|--------------------|-------------|---|---|------------|
| GROUP:1102 DIFFERENTIAL | | | | | |
| FIGURE 99. REAR COVER INPUT SHAFT AND SHIFT ASSEMBLY (MODEL M915). | | | | | |
| 1 | PAFHH | 78500 | A6-3280-A-7463 | ..HOUSING ASSY UOC:U21 | 1 |
| 2 | PBHHH | 78500 | A1-3297-X-50 | ...SHAFT,AXLE AUTOMOTI UOC:U21 | 1 |
| 3 | PBHZZ | 88042 | AF216-1-24 | ...BALL,BEARING UOC:U21 | 1 |
| 4 | PAHZZ | 78500 | A1-3297X50 | ...SHAFT,AXLE AUTOMOTI UOC:U21 | 1 |
| 5 | PBFFF | 78500 | A1-2297-A-3589 | ...DRIVE GEAR ASSEMBLY UOC:U21 | 1 |
| 6 | PAFZZ | 78500 | 1227-N-1106 | ...NUT,SELF-LOCKING UOC:U21 | 1 |
| 7 | PAFZZ | 78500 | 1229W1505 | ...WASHER,FLAT UOC:U21 | 1 |
| 8 | XAFZZ | 78500 | 3892-Y-4367 | ...GEAR,PUMP DRIVEN UOC:U21 | 1 |
| 9 | XAFZZ | 78500 | 2297-A-3589 | ...DRIVE SHAFT,PUMP UOC:U21 | 1 |
| 10 | PAFZZ | 78500 | 1229-G-2763 | ...RING,RETAINING UOC:U21 | 1 |
| 11 | PAHZZ | 78500 | 3280-G-5519 | ...GEAR,INTERNAL UOC:U21 | 1 |
| 12 | PAHZZ | 97286 | S2812-1 | ...SCREW,CAP,HEXAGON UOC:U21 | 1 |
| 13 | PAHZZ | 78500 | N-68-1 | ...NUT,PLAIN,HEXAGON UOC:U21 | 1 |
| 14 | PAHZZ | 78500 | 3296-E-57 | ...FORK,SHIFT UOC:U21 | 1 |
| 15 | PAHZZ | 78500 | 1246-S-539 | ...PIN,STRAIGHT,HEADLE UOC:U21 | 1 |
| 16 | PBFFF | 78500 | A-3280-A-7463 | ...HOUSING,MECHANICAL UOC:U21 | 1 |
| 17 | PBFZZ | 78500 | 2297-V-2284 | ...TUBE,METALLIC UOC:U21 | 1 |
| 18 | XAFZZ | 78500 | 3280-A-7463 | ...COVER,GEAR UOC:U21 | 1 |
| 19 | PAFZZ | 96906 | MS35648-6 | ...PLUG,EXPANSION UOC:U21 | 1 |
| 20 | PAFZZ | 78500 | P-26 | ...PLUG,MACHINE THREAD UOC:U21 | 1 |
| 21 | PAFZZ | 78500 | 2258U411 | ...SPRING,HELICAL,COMP UOC:U21 | 1 |
| 22 | PBFZZ | 78500 | 2297-X-2494 | ...PIN,STRAIGHT,HEADLE UOC:U21 | 1 |
| 23 | PAFFF | 78500 | A-3266-P-510 | ...VALVE,SAFETY RELIEF UOC:U21 | 1 |
| 24 | XAFZZ | 78500 | 3266-P-510 | ...COVER,PUMP | 1 |

| SECTION II (1) ITEM NO | (2) SMR CODE | (3) FSCM | TM9-2320-273-24P (4) PART NUMBER | (5) DESCRIPTION AND USABLE ON CODE (UOC) | (6) QTY |
|---------------------------------|--------------------|-------------|---|---|------------|
| 25 | PAFZZ | 78500 | 1199-N-3394 | UOC:U21 ...BALL, BEARING | 1 |
| 26 | PAFZZ | 78500 | 2258-A-521 | UOC:U21 ...SPRING, HELICAL, COMP | 1 |
| 27 | PBFFF | 78500 | A-1199-V-3402 | UOC:U21 ...PLUNGER, DETENT | 1 |
| 28 | PCFZZ | 78500 | 1205-T-1268 | UOC:U21 ...PACKING, PREFORMED | 1 |
| 29 | XAFZZ | 78500 | 1199-V-3402 | UOC:U21 ...PLUG | 1 |
| 30 | PAOZZ | 78500 | NL-25-1 | UOC:U21 ...NUT, SELF-LOCKING, KN | 2 |
| 31 | PBOZZ | 78500 | 4-X-1707 | UOC:U21 ...STUD | 2 |
| 32 | PAOZZ | 78500 | 3280-V-6964 | UOC:U21 ...COVER, FLUID FILTER | 1 |
| 33 | PAOZZ | 78500 | 3280-V-5040 | UOC:U21 ...FILTER ELEMMENT, FLUI | 1 |
| 34 | PAFZZ | 78500 | 3892Z4368 | UOC:U21 ...GEAR ASSEMBLY, SPEED | 1 |
| 35 | PAFZZ | 78500 | 3892-A-4369 | UOC:U21 ...GEAR, SPUR PUMP DRIVEN | 1 |
| 36 | PBFZZ | 78500 | 1199-R-3346 | UOC:U21 ...SHAFT, STRAIGHT | 1 |
| 37 | PAFZZ | 78500 | S-2510-1 | UOC:U21 ...SCREW, CAP | 2 |
| 38 | PAFZZ | 19207 | 11601651 | UOC:U21 ...WASHER, FLAT | 8 |
| 39 | PAFZZ | 78500 | 2297-E-2293 | UOC:U21 ...ADAPTER, FILTER | 1 |
| 40 | PAFZZ | 78500 | S-256-1 | UOC:U21 ...SCREW | 6 |

END OF FIGURE

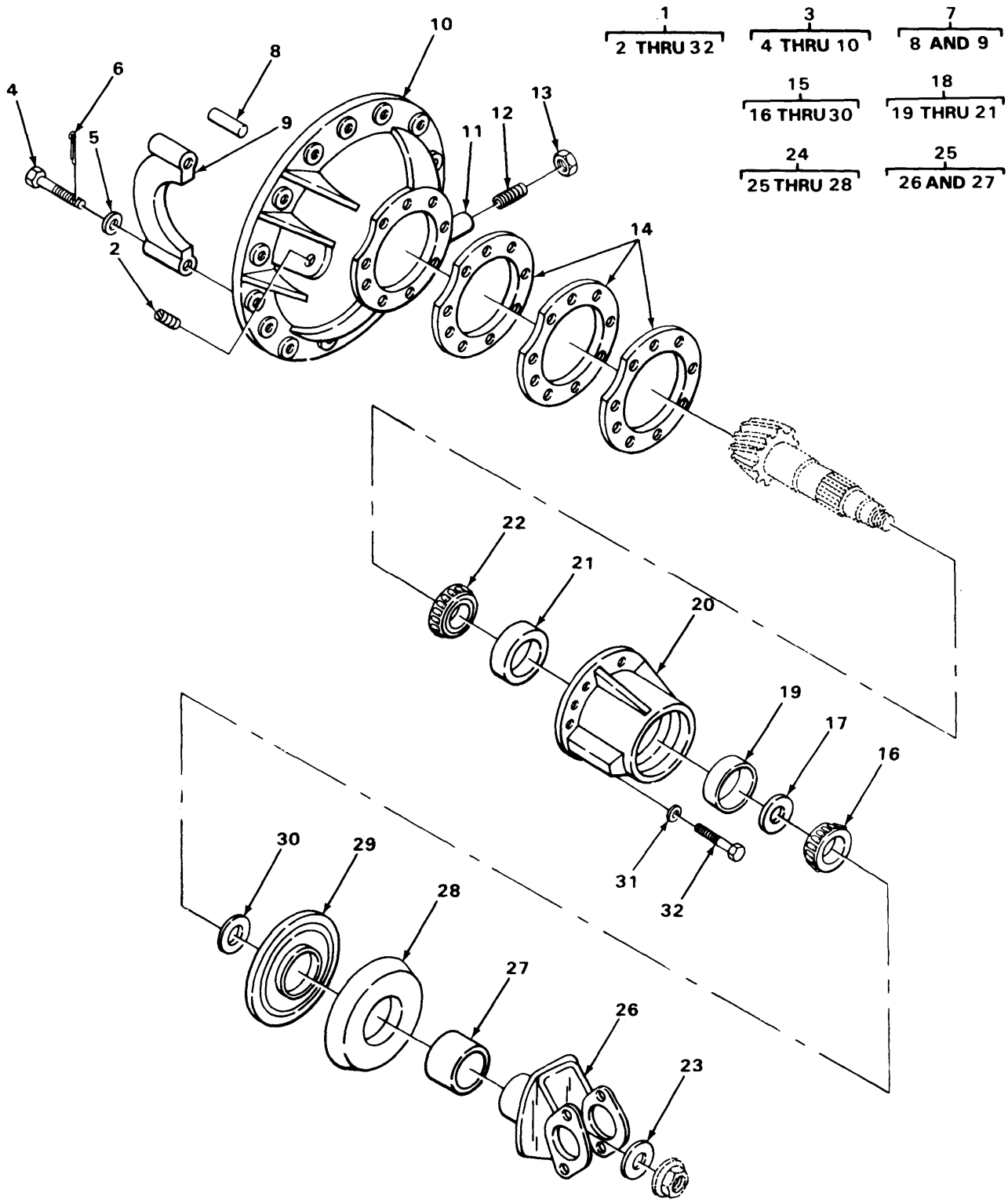

TA215475

FIGURE 100 REAR REAR AXLE DIFFERENTIAL CARRIER ASSEMBLY (MODEL M915).

| SECTION II (1) ITEM NO | (2) SMR CODE | (3) FSCM | TM9-2320-273-24P (4) PART NUMBER | (5) DESCRIPTION AND USABLE ON CODE (UOC) | (6) QTY |
|--|--------------------|-------------|---|--|------------|
| GROUP:1102 DIFFERENTIAL | | | | | |
| FIGURE 100. REAR REAR AXLE DIFFERENTIAL CARRIER ASSEMBLY (MODEL M919). | | | | | |
| 1 | PAFHH | 78500 | A54-3200-Y-1039-4.44 | CARRIER ASSEMBLY DI UOC:U21 | 1 |
| 2 | PAOZZ | 81348 | WW-P-471ACBBLLE | .PLUG,PIPE UOC:U21 | 1 |
| 3 | PAHHH | 78500 | A2-3200-Y-1039 | .DIFFERENTIAL AND CA UOC:U21 | 1 |
| 4 | PBHZZ | 78500 | S-21238-1 | ..SCREW,CAP,HEXAGON UOC:U21 | 2 |
| 5 | PAHZZ | 19207 | 10900408 | ..WASHER,FLAT UOC:U21 | 2 |
| 6 | PAHZZ | 78500 | 1199R2176 | ..PIN,COTTER UOC:U21 | 2 |
| 7 | PBHHH | 78500 | A-3212-R-330 | ..BEARING CAP AND DOWEL ASSEMBLY UOC:U21 | 2 |
| 8 | PAHZZ | 78500 | 1246D342 | ...PIN,SHOULDER,HEADLE UOC:U21 | 1 |
| 9 | XAHZZ | 78500 | 3212-R-330 | ...CAP UOC:U21 | 1 |
| 10 | PAHZZ | 78500 | 3200-Y-1039 | ..CARRIER,DIFFERENTIAL UOC:U21 | 1 |
| 11 | PAHZZ | 78500 | 2297Q563 | .BLOCK,THRUST,AXLE UOC:U21 | 1 |
| 12 | PAHZZ | 78500 | 10X382 | .SETSCREW UOC:U21 | 1 |
| 13 | PAHZZ | 78500 | 13X41 | .NUT,PLAIN,HEXAGON UOC:U21 | 1 |
| 14 | PAHZZ | 78500 | 2203-P-6386 | .SHIM 0.003 IN. PART OF KIT P/N KIT 940 UOC:U21 | 1 |
| 14 | PAHZZ | 78500 | 2203-Q-6387 | .SHIM 0.005 IN PART OF KIT P/N KIT 940 UOC:U21 | 3 |
| 14 | PAHZZ | 78500 | 2203-R-6388 | .SHIM 0.010 IN. PART OF KIT P/N KIT 940 UOC:U21 | 4 |
| 15 | PAHHH | 78500 | MPS-3357 | .PARTS KIT,DRIVING A CAGE AND YOKE ASSEMBLY UOC:U21 | 1 |
| 16 | PAFZZ | 60038 | 72201C AND 72487 | ..BEARING,ROLLER,TAPE OUTER PART OF KIT P/N KIT-936 PART OF KIT P/N KIT -1390 UOC:U21 | 1 |
| 17 | KFHZZ | 78500 | 2203-A-6397 | ..SHIM 0.449 IN. PART OF KIT P/N KIT-1390 UOC:U21 | V |
| 17 | KFHZZ | 78500 | 2203-B-6398 | ..SHIM 0.450 IN. PART OF KIT P/N KIT-1390 | V |

| SECTION II (1) ITEM NO | (2) SMR CODE | (3) FSCM | TM9-2320-273-24P (4) PART NUMBER | (5) DESCRIPTION AND USABLE ON CODE (UOC) | (6) QTY |
|---------------------------------|--------------------|-------------|---|---|------------|
| 17 | KFHZZ | 78500 | 2203-C-6399 | UOC:U21 ..SHIM 0.451 IN. PART OF KIT P/N KIT-1390 | |
| 17 | KFHZZ | 78500 | 2203-D-6400 | UOC:U21 ..SHIM 0.452 IN. PART OF KIT P/N KIT-1390 | |
| 17 | KFHZZ | 78500 | 2203-E-6401 | UOC:U21 ..SHIM 0.453 IN. PART OF KIT P/N KIT-1390 | |
| 17 | KFHZZ | 78500 | 2203-F-6402 | UOC:U21 ..SHIM 4.454 IN. PART OF KIT P/N KIT-1390 | |
| 17 | KFHZZ | 78500 | 2203-G-6403 | UOC:U21 ..SHIM 0.455 IN. PART OF KIT P/N KIT-1390 | |
| 17 | KFHZZ | 78500 | 2203-H-6404 | UOC:U21 ..SHIM 0.456 IN. PART OF KIT P/N KIT-1390 | |
| 17 | KFHZZ | 78500 | 2203-J-6406 | UOC:U21 ..SHIM 0.457 IN. PART OF KIT P/N KIT-1390 | V |
| 17 | KFHZZ | 78500 | 2203-K-6407 | UOC:U21 ..SHIM 0.458 IN. PART OF KIT P/N KIT-1390 | V |
| 17 | KFHZZ | 78500 | 2203-L-6408 | UOC:U21 ..SHIM 0.459 IN. PART OF KIT P/N KIT-1390 | V |
| 17 | KFHZZ | 78500 | 2203-M-6409 | UOC:U21 ..SHIM 0.460 IN. PART OF KIT P/N KIT-1390 | V |
| 17 | KFHZZ | 78500 | 2203-N-6410 | UOC:U21 ..SHIM 0.461 IN. PART OF KIT P/N KIT-1390 | V |
| 17 | KFHZZ | 78500 | 2203-P-6412 | UOC:U21 ..SHIM 0.462 IN. PART OF KIT P/N KIT-1390 | V |
| 17 | KFHZZ | 78500 | 2203-Q-6413 | UOC:U21 ..SHIM 0.463 IN. PART OF KIT P/N KIT-1390 | V |
| 17 | KFHZZ | 78500 | 2203-R-6414 | UOC:U21 ..SHIM 0.464 IN. PART OF KIT P/N KIT-1390 | V |
| 17 | KFHZZ | 78500 | 2203-S-6415 | UOC:U21 ..SHIM 0.465 IN. PART OF KIT P/N KIT-1390 | V |
| 17 | KFHZZ | 78500 | 2203-T-6416 | UOC:U21 ..SHIM 0.466 IN. PART OF KIT P/N KIT-1390 | V |
| 17 | KFHZZ | 78500 | 2203-U-6417 | UOC:U21 ..SHIM 0.467 IN. PART OF KIT P/N KIT-1390 | V |

| SECTION II (1) ITEM NO | (2) SMR CODE | (3) FSCM | TM9-2320-273-24P (4) PART NUMBER | (5) DESCRIPTION AND USABLE ON CODE (UOC) | (6) QTY |
|---------------------------------|--------------------|-------------|---|---|------------|
| 17 | KFHZZ | 78500 | 2203-V-6418 | ..SHIM 0.468 IN. PART OF KIT P/N KIT-1390 UOC:U21 | V |
| 17 | KFHZZ | 78500 | 2203-W-6419 | ..SHIM 0.469 IN. PART OF KIT P/N KIT-1390 UOC:U21 | V |
| 17 | KFHZZ | 78500 | 2203-X-6420 | ..SHIM 0.470 IN. PART OF KIT P/N KIT-1390 UOC:U21 | V |
| 17 | KFHZZ | 78500 | 2203-Y-6421 | ..SHIM 0.471 IN. PART OF KIT P/N KIT-1390 UOC:U21 | V |
| 17 | KFHZZ | 78500 | 2203-Z-6422 | ..SHIM 0.472 PART OF KIT P/N KIT-1390 UOC:U21 | V |
| 17 | KFHZZ | 78500 | 2203-A-6423 | ..SHIM 0.473 IN. PART OF KIT P/N KIT-1390 UOC:U21 | V |
| 17 | KFHZZ | 78500 | 2203-B-6424 | ..SHIM 0.474 IN. PART OF KIT P/N KIT-1390 UOC:U21 | V |
| 17 | KFHZZ | 78500 | 2203-C-6425 | ..SHIM 0.475 IN. PART OF KIT P/N KIT-1390 UOC:U21 | V |
| 17 | KFHZZ | 78500 | 2203-D-6426 | ..SHIM 0.476 IN. PART OF KIT P/N KIT-1390 UOC:U21 | V |
| 17 | KFHZZ | 78500 | 2203-E-6427 | ..SHIM 0.477 IN. PART OF KIT P/N KIT-1390 UOC:U21 | V |
| 17 | KFHZZ | 78500 | 2203-F-6428 | ..SHIM 0.478 IN. PART OF KIT P/N KIT-1390 UOC:U21 | V |
| 17 | KFHZZ | 78500 | 2203-G-6429 | ..SHIM 0.479 IN. PART OF KIT P/N KIT-1390 UOC:U21 | V |
| 17 | KFHZZ | 78500 | 2203-H-6430 | ..SHIM 0.480 IN. PART OF KIT P/N KIT-1390 UOC:U21 | V |
| 17 | KFHZZ | 78500 | 2203-J-6432 | ..SHIM 0.481 IN. PART OF KIT P/N KIT-1390 UOC:U21 | V |
| 17 | KFHZZ | 78500 | 2203-K-6433 | ..SHIM 0.482 IN. PART OF KIT P/N KIT-1390 UOC:U21 | V |
| 17 | KFHZZ | 78500 | 2203-L-6434 | ..SHIM 0.483 IN. PART OF KIT P/N KIT-1390 UOC:U21 | V |
| 17 | KFHZZ | 78500 | 2203-M-6435 | ..SHIM 0.484 IN. PART OF KIT P/N KIT-1390 UOC:U21 | V |
| 17 | KFHZZ | 78500 | 2203-N-6436 | ..SHIM 0.485 IN. PART OF KIT P/N | V |

| SECTION II (1) ITEM NO | (2) SMR CODE | (3) FSCM | TM9-2320-273-24P (4) PART NUMBER | (5) DESCRIPTION AND USABLE ON CODE (UOC) | (6) QTY |
|---------------------------------|--------------------|-------------|---|--|------------|
| 17 | KFHZZ | 78500 | 2203-P-6438 | KIT-1390 UOC:U21 ..SHIM 0.486 IN. PART OF KIT P/N KIT-1390 | V |
| 17 | KFHZZ | 78500 | 2203-Q-6439 | UOC:U21 ..SHIM 0.487 IN. PART OF KIT P/N KIT-1390 | V |
| 18 | PAHHH | 78500 | A-3226-W-569 | UOC:U21 ..HUB | 1 |
| 19 | PAHZZ | 78500 | 72487 | UOC:U21 ...CUP,TAPERED ROLLER OUTER | 1 |
| 20 | XAHZZ | 78500 | 3226-W-569 | UOC:U21 ...PINION BRG CAGE | 1 |
| 21 | PAHZZ | 78500 | 65500 | UOC:U21 ...CUP,TAPERED ROLLER INNER | 1 |
| 22 | PAHZZ | 78500 | 65237 | UOC:U21 ..CONE AND ROLLERS,TA INNER PART OF KIT P/N KIT-936 PART OF KIT P/N KIT -1390 | 1 |
| 23 | PBFZZ | 78500 | 1229-F-2918 | UOC:U21 ..WASHER,PINION BRG PART OF KIT P/N KIT-1390 | 1 |
| 24 | PAFFF | 78500 | A1-3260-J-62 | UOC:U21 ..YOKE ASSEMBLY,UNIVE | 1 |
| 25 | PAFZZ | 78500 | 3260-Y-129 | UOC:U21 ...YOKE ASSEMBLY,DIFFE | 1 |
| 26 | XAFZZ | 78500 | 3260-J-62 | UOC:U21 ...YOKE | 1 |
| 27 | PAFZZ | 78500 | 1199-A-3329 | UOC:U21 ...BUSHING,SLEEVE | 1 |
| 28 | PBFZZ | 78500 | 2297-N-3888 | UOC:U21 ...DEFLECTOR | 1 |
| 29 | PAFZZ | 78500 | A-1205-B-1328 | ..SEAL,SPECIAL PART OF KIT P/N KIT- 936 PART OF KIT P/N KIT-1390 | 1 |
| 30 | PBFZZ | 78500 | 1229-F-2658 | UOC:U21 ..WASHER,FLAT | 1 |
| 31 | PAHZZ | 38597 | 50-4-18-17-7 | UOC:U21 ..WASHER,FLAT | 8 |
| 32 | PAHZZ | 97286 | S2812-1 | UOC:U21 ..SCREW,CAP,HEXAGON | 8 |

END OF FIGURE

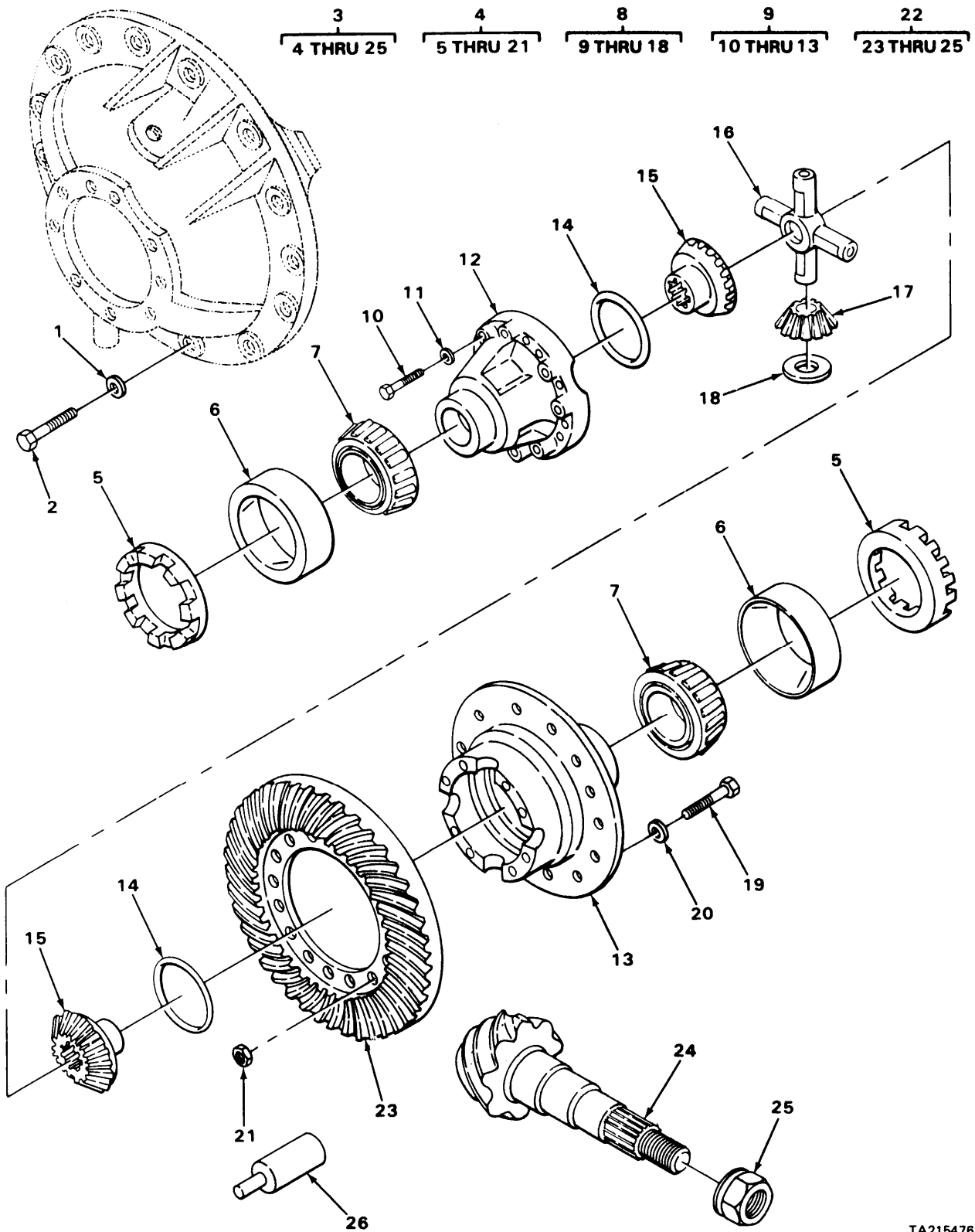

TA215476

FIGURE 101 DIFFERENTIAL BEVEL GEAR AND CONE ASSEMBLY (MODEL M915).

| SECTION II (1) ITEM NO | (2) SMR CODE | (3) FSCM | TM9-2320-273-24P (4) PART NUMBER | (5) DESCRIPTION AND USABLE ON CODE (UOC) | (6) QTY |
|---|--------------------|-------------|---|---|------------|
| GROUP:1102 DIFFERENTIAL | | | | | |
| FIGURE 101. DIFFERENTIAL BEVEL GEAR AND CONE ASSEMBLY (MODEL M915). | | | | | |
| 1 | PAFZZ | 78500 | 1229U1503 | WASHER,FLAT UOC:U21 | 10 |
| 2 | PBFZZ | 78500 | S-21014-1 | SCREW,CAP,HEXAGON UOC:U21 | 10 |
| 3 | XDHHH | 78500 | A19-3235-L-1156-4.44 | DIFFERENTIAL BEVEL GEAR AND CONE ASSEMBLY UOC:U21 | 1 |
| 4 | PAHHH | 78500 | A18-3235-L-1156-4.44 | .DRIVE GEAR AND ASSY PART OF KIT P/N KIT-1390 UOC:U21 | 1 |
| 5 | PAHZZ | 78500 | 2214-G-163 | ..RING,BEARING ADJUST UOC:U21 | 2 |
| 6 | PAHZZ | 78500 | JM-716610 | ..CUP,TAPERED ROLLER UOC:U21 | 2 |
| 7 | PAHZZ | 60038 | JM716649 | ..CONE AND ROLLERS,TA UOC:U21 | 2 |
| 8 | PAHHH | 78500 | A17-3235-L-1156 | ..DIFFERENTIAL ASSY UOC:U21 | 1 |
| 9 | PAHHH | 78500 | A26-3235-L-1156 | ...CASE,DIFFERENTIAL UOC:U21 | 1 |
| 10 | PAHZZ | 78500 | 15-X-1517 | ...SCREW,CAP,HEXAGON UOC:U21 | 16 |
| 11 | PAHZZ | 38597 | 50-4-18-17-7 | ...WASHER,FLAT UOC:U21 | 16 |
| 12 | XAHZZ | 78500 | 3235-H-1360 | ...DIFFERENTIAL CASE PLAIN HALF UOC:U21 | 1 |
| 13 | XAHZZ | 78500 | 3235-L-1156 | ...CASE,DIFFERENTIAL FLANGED HALF UOC:U21 | 1 |
| 14 | PAHZZ | 78500 | 1229T1034 | ..TERMINAL,LUG PART OF KIT P/N KIT 326 UOC:U21 | 2 |
| 15 | PBHZZ | 78500 | 2234-C-783 | ..GEAR,BEVEL PART OF KIT P/N KIT 326 UOC:U21 | 2 |
| 16 | PAHZZ | 78500 | 3278H86 | ...SPIDER,DIFFERENTIAL PART OF KIT P/N KIT 326 UOC:U21 | 1 |
| 17 | KFHZZ | 78500 | 2233U151 | ...PINION PART OF KIT P/N KIT 326 UOC:U21 | 4 |
| 18 | PAHZZ | 78500 | 1229R1032 | ...BEARING,WASHER,THRU PART OF KIT P/N KIT 326 UOC:U21 | 4 |
| 19 | PAHZZ | 30076 | 287736 | ..BOLT PART OF KIT P/N KIT-1390 UOC:U21 | 12 |
| 20 | PAHZZ | 78500 | 1229U1503 | ..WASHER,FLAT PART OF KIT P/N KIT-1390 UOC:U21 | 12 |

| SECTION II | | | | | |
|------------|----------|-------|----------------|---|-----|
| (1) | (2) | (3) | (4) | (5) | (6) |
| ITEM NO | SMR CODE | FSCM | PART NUMBER | DESCRIPTION AND USABLE ON CODE (UOC) | QTY |
| 21 | PAHZZ | 78500 | NL-110-1 | ..NUT,HEX PART OF KIT P/N KIT 1390 UOC:U21 | 12 |
| 22 | PAHZZ | 78500 | A-37532-3.4.44 | .GEAR SET,HELICAL,MA UOC:U21 | 1 |
| 23 | XAHZZ | 78500 | 37532 | ..BEVEL GEAR UOC:U21 | 1 |
| 24 | XAHZZ | 78500 | 37533 | ..DRIVE GEAR UOC:U21 | 1 |
| 25 | PFHZZ | 14262 | 1227K1051 | ..NUT UOC:U21 | 1 |
| 26 | PCHZZ | 78500 | 1199-T-3842 | GASKET PART OF KIT P/N KIT 936 PART OF KIT P/N KIT 940 | V |

END OF FIGURE

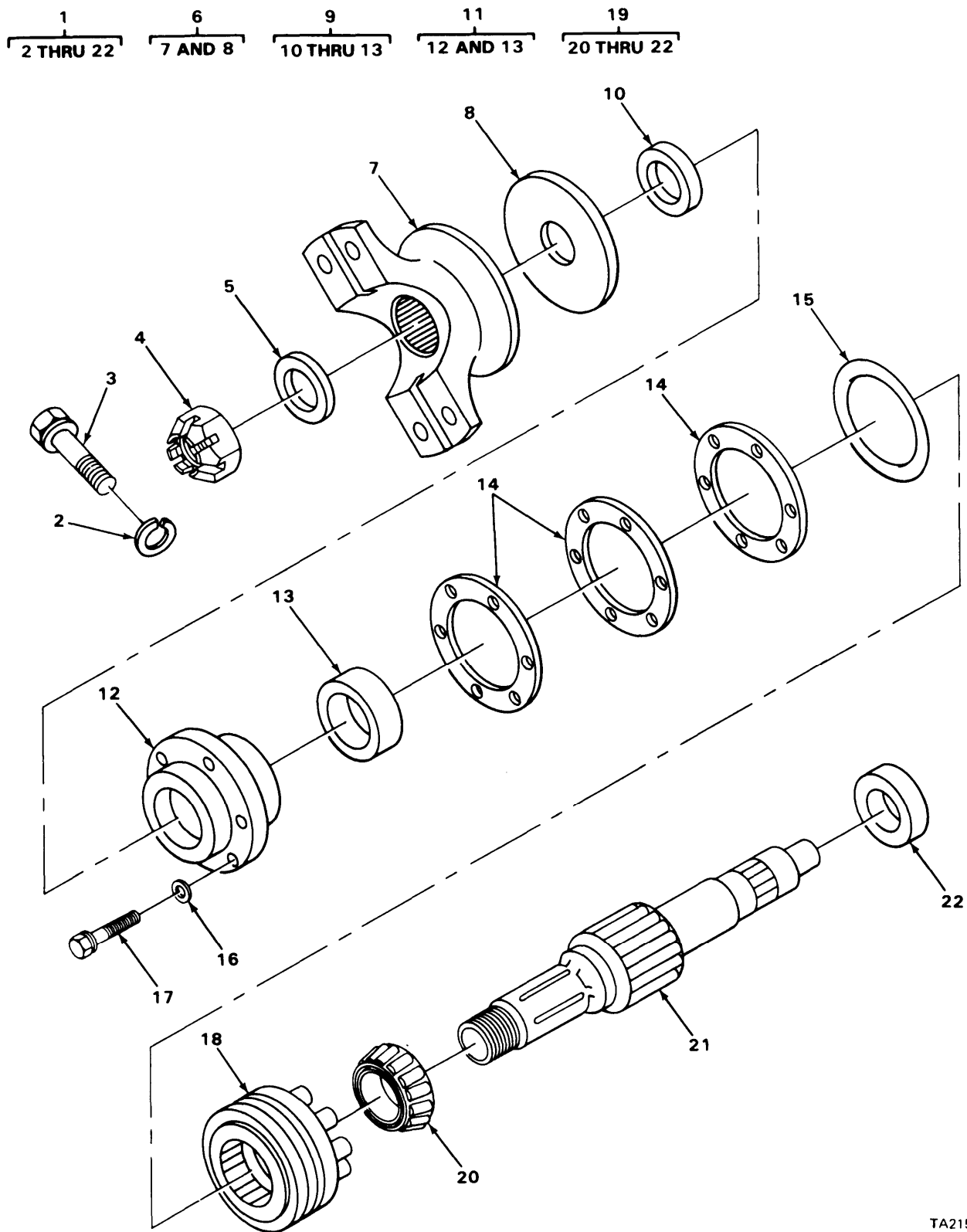

TA215477

FIGURE 102. FORWARD REAR AXLE DIFFERENTIAL CARRIER ASSEMBLY (MODELS M916, M917, M918, M919 AND M920).

| SECTION II (1) ITEM NO | (2) SMR CODE | (3) FSCM | TM9-2320-273-24P (4) PART NUMBER | (5) DESCRIPTION AND USABLE ON CODE (UOC) | (6) QTY |
|--|--------------------|-------------|---|---|------------|
| GROUP:1102 DIFFERENTIAL | | | | | |
| FIGURE 102. FORWARD REAR AXLE DIFFERENTIAL CARRIER ASSEMBLY (MODELS M916, M917, M918, M919 AND M920). | | | | | |
| 1 | PAFHH | 78500 | A3-3200-M-1235-6 .17 | CARRIER AND DIFFERE FRONT REAR UOC:U22,U23,U24,U25,U26 | 1 |
| 2 | PAFZZ | 78500 | 1229-C-1017 | .WASHER,FLAT UOC:U22,U23,U24,U25,U26 | 4 |
| 3 | PAFZZ | 78500 | S-268-1 | .BOLT,MACHINE UOC:U22,U23,U24,U25,U26 | 4 |
| 4 | PAFZZ | 78500 | 1227-D-940 | .NUT,PLAIN,CASTELLAT UOC:U22,U23,U24,U25,U26 | 1 |
| 5 | PAFZZ | 78500 | 1229N1730 | .WASHER,STEEL UOC:U22,U23,U24,U25,U26 | 1 |
| 6 | PAFFF | 78500 | A3280-B-6736 | .YOKE,DRIVE,DIFFEREN UOC:U22,U23,U24,U25,U26 | 1 |
| 7 | PAFZZ | 78500 | 3280-B-6736 | .YOKE,DRIVE,DIFFEREN UOC:U22,U23,U24,U25,U26 | 1 |
| 8 | PAFZZ | 78500 | 2297-D-2708 | .SPACER,RING UOC:U22,U23,U24,U25,U26 | 1 |
| 9 | PAHHH | 78500 | A1-3226-E-629 | .CAGE ASSEMBLY UOC:U22,U23,U24,U25,U26 | 1 |
| 10 | PCHZZ | 08162 | 415304 | .SEAL,PLAIN ENCASED UOC:U22,U23,U24,U25,U26 | 1 |
| 11 | PAHHH | 78500 | A-3226-E-629 | .CAGE ASSEMBLY,DIFF UOC:U22,U23,U24,U25,U26 | 1 |
| 12 | XAHZZ | 78500 | 3226-E-629 | .CAGE,BEARING UOC:U22,U23,U24,U25,U26 | 1 |
| 13 | PAHZZ | 60038 | JH211710 | .CUP,TAPERED ROLLER UOC:U22,U23,U24,U25,U26 | 1 |
| 14 | PAHZZ | 78500 | 2203-Q-6803 | .SHIM 0.003 IN UOC:U22,U23,U24,U25,U26 | 3 |
| 14 | PAHZZ | 78500 | 2203-R-6804 | .SHIM 0.005 IN UOC:U22,U23,U24,U25,U26 | 2 |
| 14 | PAHZZ | 78500 | 2203-S-6805 | .SHIM 0.010 IN UOC:U22,U23,U24,U25,U26 | 1 |
| 15 | PCHZZ | 78500 | 5X591 | .PACKING,PREFORMED UOC:U22,U23,U24,U25,U26 | 1 |
| 16 | PAHZZ | 78500 | 1229E1513 | .WASHER,FLAT UOC:U22,U23,U24,U25,U26 | 7 |
| 17 | PAHZZ | 78500 | S-2712-1 | .BOLT,MACHINE UOC:U22,U23,U24,U25,U26 | 7 |
| 18 | PAHZZ | 78500 | MPS-2637 | .COLLAR,CLUTCH,DIFFE UOC:U22,U23,U24,U25,U26 | 1 |
| 19 | PAHHH | 78500 | A4-3280-N-6748 | .INPUT SHAFT ASSY UOC:U22,U23,U24,U25,U26 | 1 |
| 20 | PAHZZ | 60038 | JH211749 | .CONE AND ROLLERS,TA UOC:U22,U23,U24,U25,U26 | 1 |
| 21 | XAHZZ | 78500 | 3280-N-6748 | .SHAFT,INPUT | 1 |

| SECTION II | | TM9-2320-273-24P | | | |
|---------------|-------|------------------|-------------|---|-----|
| (1) | (2) | (3) | (4) | (5) | (6) |
| ITEM | SMR | | PART | | |
| NO | CODE | FSCM | NUMBER | DESCRIPTION AND USABLE ON CODE (UOC) | QTY |
| 22 | PBHZZ | 78500 | 1229-C-2785 | UOC:U22,U23,U24,U25,U26 ..SPACER,RING UOC:U22,U23,U24,U25,U26 | 1 |
| END OF FIGURE | | | | | |

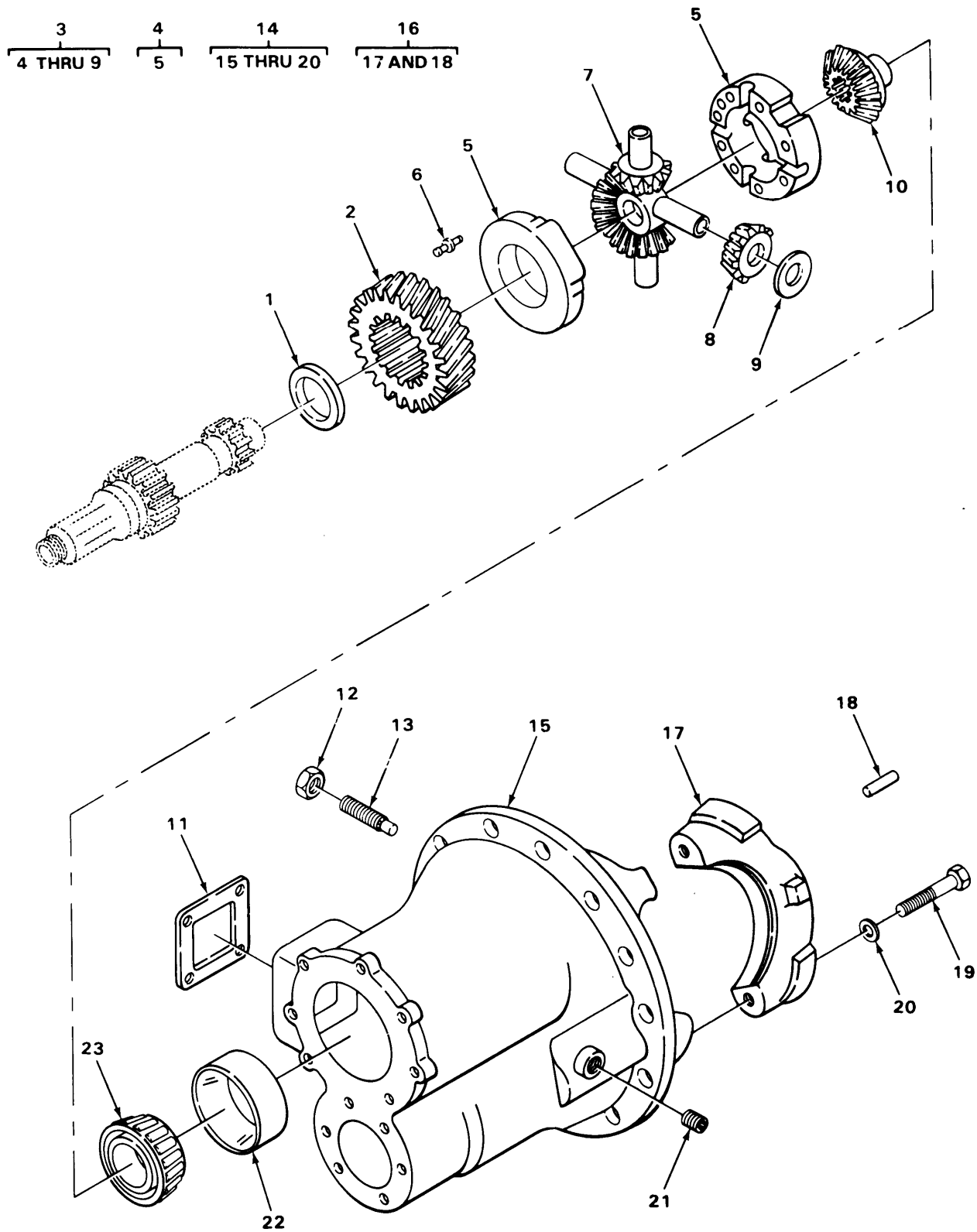

TA215478

FIGURE 103. CASE ASSEMBLY (MODELS M916, M917, M918, M919 AND M920).

| SECTION II (1) ITEM NO | (2) SMR CODE | (3) FSCM | TM9-2320-273-24P (4) PART NUMBER | (5) DESCRIPTION AND USABLE ON CODE (UOC) | (6) QTY |
|---|--------------------|-------------|---|---|------------|
| GROUP:1102 DIFFERENTIAL | | | | | |
| FIGURE 103. CASE ASSEMBLY (MODELS M916, M917, M918, M919 AND M920). | | | | | |
| 1 | PAHZZ | 78500 | 1229-M-2769 | . . BEARING, WASHER, THRU UOC: U22, U23, U24, U25, U26 | 1 |
| 2 | PAHZZ | 78500 | 3892-F-1826 | . . GEAR, BEVEL UOC: U22, U23, U24, U25, U26 | 1 |
| 3 | PAHHH | 78500 | A3-3235-B-1250 | . . NEST ASSEMBLY, DIFFE UOC: U22, U23, U24, U25, U26 | 1 |
| 4 | PAHHH | 78500 | A2-3235-B-1250 | . . . CASE ASSEMBLY, DIFFE UOC: U22, U23, U24, U25, U26 | 1 |
| 5 | XAHZZ | 78500 | 3235-B-1250 | CASE, DIFFERENTIAL UOC: U22, U23, U24, U25, U26 | 2 |
| 6 | PAHZZ | 78500 | 17X-234 | . . . PIN, SHOULDER, HEADED UOC: U22, U23, U24, U25, U26 | 8 |
| 7 | PAHZZ | 78500 | 3278-Y-259 | . . . SPIDER, DIFFERENTIAL UOC: U22, U23, U24, U25, U26 | 1 |
| 8 | PAHZZ | 78500 | 2233-W-153 | . . . GEAR, PINION UOC: U22, U23, U24, U25, U26 | 4 |
| 9 | PAHZZ | 78500 | 1229-I-1606 | . . . BEARING, WASHER, THRU UOC: U22, U23, U24, U25, U26 | 4 |
| 10 | PAHZZ | 78500 | 2234-X-778 | . GEAR, BEVEL UOC: U21, U22, U23, U24, U25 | 1 |
| 11 | PAHZZ | 78500 | 2208-G-501 | . GASKET UOC: U22, U23, U24, U25, U26 | 1 |
| 12 | PAFZZ | 78500 | 13X41 | . NUT, PLAIN, HEXAGON UOC: U22, U23, U24, U25, U26 | 1 |
| 13 | PAFZZ | 78500 | 15X1025 | . SETSCREW UOC: U22, U23, U24, U25, U26 | 1 |
| 14 | PBHHH | 78500 | A2-3200-M-1235 | . HOUSING, MECHANICAL UOC: U22, U23, U24, U25, U26 | 1 |
| 15 | XAHZZ | 78500 | 3200-M-1235 | . . CARRIER, DIFF UOC: U22, U23, U24, U25, U26 | 1 |
| 16 | XAHHH | 78500 | A-3212-S-201 | . . CAP ASSEMBLY LH UOC: U22, U23, U24, U25, U26 | 1 |
| 16 | XDHHH | 78500 | A-3212-F-110 | . . CAP ASSEMBLY RH UOC: U22, U23, U24, U25, U26 | 1 |
| 17 | XAHZZ | 78500 | 3212-S-201 | . . . CAP, BEARING LH UOC: U22, U23, U24, U25, U26 | 1 |
| 17 | XAHZZ | 78500 | 3212-F-110 | . . . CAP, BEARING RH UOC: U22, U23, U24, U25, U26 | 1 |
| 18 | PAHZZ | 78500 | 1246D342 | . . . PIN, SHOULDER, HEADLE UOC: U22, U23, U24, U25, U26 | 2 |
| 19 | PAHZZ | 78500 | 10X546 | . . SCREW, MACHINE UOC: U22, U23, U24, U25, U26 | 4 |
| 20 | PAHZZ | 78500 | 1229T1554 | . . WASHER, FLAT UOC: U22, U23, U24, U25, U26 | 4 |
| 21 | PAOZZ | 81348 | WW-P-471ACBBLLE | . PLUG, PIPE UOC: U22, U23, U24, U25, U26 | 1 |
| 22 | PAHZZ | 60038 | JLM714110 | . CUP, TAPERED ROLLER | 1 |

| SECTION II | | TM9-2320-273-24P | | | |
|---------------|----------|------------------|-------------|--|-----|
| (1) | (2) | (3) | (4) | (5) | (6) |
| ITEM NO | SMR CODE | FSCM | PART NUMBER | DESCRIPTION AND USABLE ON CODE (UOC) | QTY |
| 23 | PAHZZ | 60038 | JLM714149 | UOC:U22,U23,U24,U25,U26 .CONE AND ROLLERS,TA UOC:U22,U23,U24,U25,U26 | 1 |
| END OF FIGURE | | | | | |

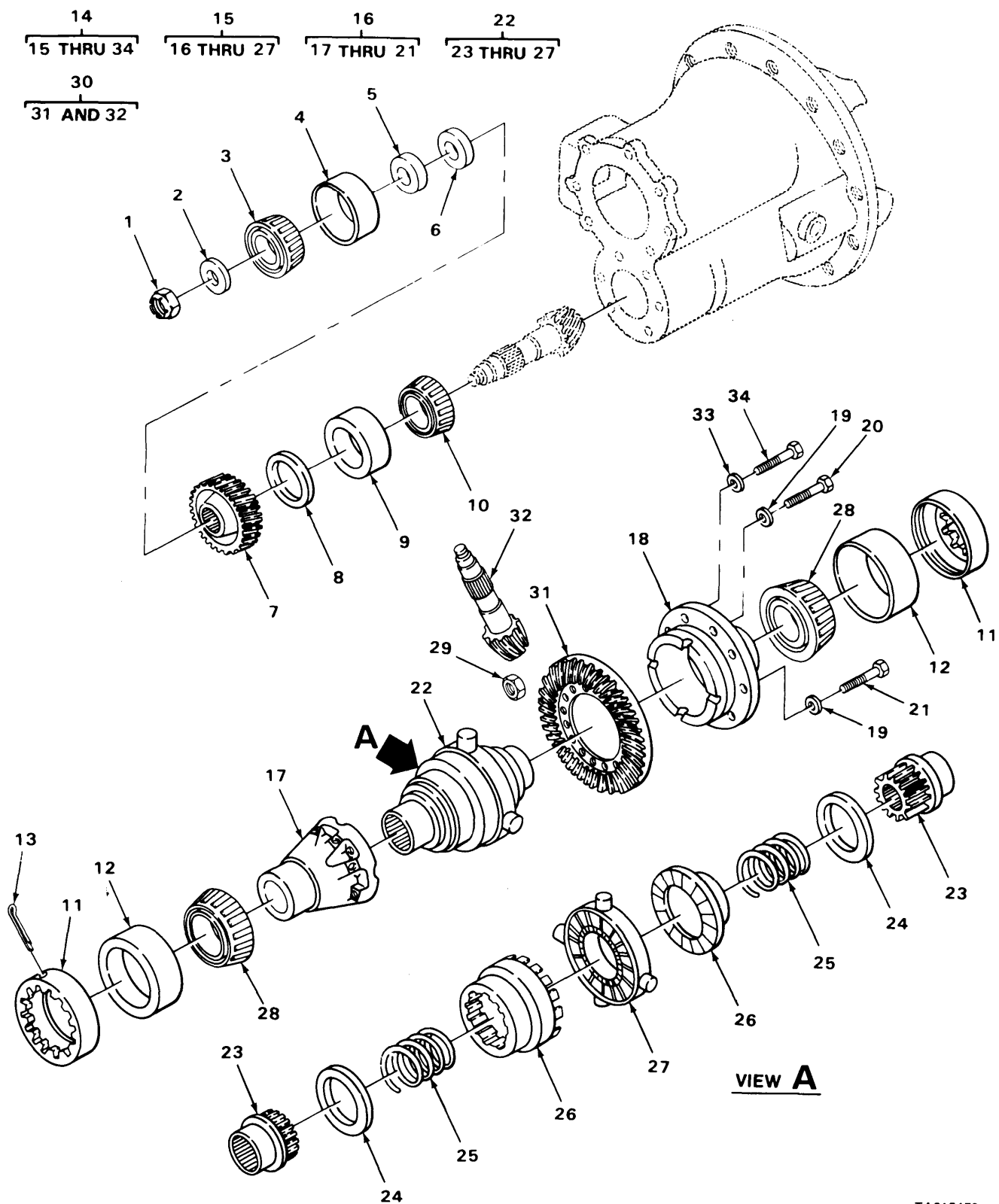

TA215479

FIGURE 104. DIFFERENTIAL ASSEMBLY (MODELS M916, M917, M918, M919 AND M920).

| SECTION II (1) ITEM NO | (2) SMR CODE | (3) FSCM | TM9-2320-273-24P (4) PART NUMBER | (5) DESCRIPTION AND USABLE ON CODE (UOC) | (6) QTY |
|---|--------------------|-------------|---|---|------------|
| GROUP:1102 DIFFERENTIAL | | | | | |
| FIGURE 104. DIFFERENTIAL ASSEMBLY (MODELS M916, M917, M918, M919 AND M920). | | | | | |
| 1 | PAHZZ | 78500 | 1227-D-940 | .NUT,PLAIN,CASTELLAT UOC:U22,U23,U24,U25,U26 | 1 |
| 2 | PBHZZ | 78500 | 1229-S-1605 | .WASHER,FLAT UOC:U22,U23,U24,U25,U26 | 1 |
| 3 | PAHZZ | 78500 | 65237 | .CONE AND ROLLERS,TA OUTER UOC:U22,U23,U24,U25,U26 | 1 |
| 4 | PAHZZ | 78500 | 65500 | .CUP,TAPERED ROLLER UOC:U21,U23,U24,U25,U26 | 1 |
| 5 | PBHZZ | 03533 | 2203-P-6126 | .SPACER SET,RING 0.480 IN UOC:U22,U23,U24,U25,U26 | V |
| 5 | PBHZZ | 03533 | 2203-Q-6127 | .SPACER SET,RING 0.481 IN UOC:U22,U23,U24,U25,U26 | V |
| 5 | PBHZZ | 03533 | 2203-R-6128 | .SPACER SET,RING 0.482 IN UOC:U22,U23,U24,U25,U26 | V |
| 5 | PBHZZ | 03533 | 2203-S-6129 | .SPACER SET,RING 0.483 IN UOC:U22,U23,U24,U25,U26 | V |
| 5 | PBHZZ | 03533 | 2203-T-6130 | .SPACER SET,RING 0.484 IN UOC:U22,U23,U24,U25,U26 | V |
| 5 | PBHZZ | 03533 | 2203-U-6131 | .SPACER SET,RING 0.485 IN UOC:U22,U23,U24,U25,U26 | V |
| 5 | PBHZZ | 03533 | 2203-V-6132 | .SPACER SET,RING 0.486 IN UOC:U22,U23,U24,U25,U26 | V |
| 5 | PBHZZ | 03533 | 2203-W-6133 | .SPACER SET,RING 0.487 IN UOC:U22,U23,U24,U25,U26 | V |
| 5 | PBHZZ | 03533 | 2203-X-6134 | .SPACER SET,RING 0.488 IN UOC:U22,U23,U24,U25,U26 | V |
| 5 | PBHZZ | 03533 | 2203-Y-6135 | .SPACER SET,RING 0.489 IN UOC:U22,U23,U24,U25,U26 | V |
| 5 | PBHZZ | 03533 | 2203-Z-6136 | .SPACER SET,RING 0.490 IN UOC:U22,U23,U24,U25,U26 | V |
| 5 | PBHZZ | 03533 | 2203-A-6137 | .SPACER,RING 0.491 IN UOC:U22,U23,U24,U25,U26 | V |
| 5 | PBHZZ | 03533 | 2203-B-6138 | .SPACER SET,RING 0.492 IN UOC:U22,U23,U24,U25,U26 | V |
| 5 | PBHZZ | 03533 | 2203-C-6139 | .SPACER SET,RING 0.493 IN UOC:U22,U23,U24,U25,U26 | V |
| 5 | PBHZZ | 03533 | 2203-D-6140 | .SPACER SET,RING 0.494 IN UOC:U22,U23,U24,U25,U26 | V |
| 5 | PBHZZ | 03533 | 2203-E-6141 | .SPACER SET,RING 0.495 IN UOC:U22,U23,U24,U25,U26 | V |
| 5 | PBHZZ | 03533 | 2203-F-6142 | .SPACER SET,RING 0.496 IN UOC:U22,U23,U24,U25,U26 | V |
| 5 | PBHZZ | 03533 | 2203-G-6143 | .SPACER SET,RING 0.497 IN UOC:U22,U23,U24,U25,U26 | V |
| 5 | PBHZZ | 03533 | 2203-H-6144 | .SPACER SET,RING 0.498 IN UOC:U22,U23,U24,U25,U26 | V |

| SECTION II (1) ITEM NO | (2) SMR CODE | (3) FSCM | TM9-2320-273-24P (4) PART NUMBER | (5) DESCRIPTION AND USABLE ON CODE (UOC) | (6) QTY |
|---------------------------------|--------------------|-------------|---|--|------------|
| 5 | PBHZZ | 03533 | 2203-J-6146 | .SPACER SET,RING 0.499 IN UOC:U22,U23,U24,U25,U26 | V |
| 5 | PBHZZ | 03533 | 2203-U-645 | .SPACER SET,RING 0.500 IN UOC:U22,U23,U24,U25,U26 | V |
| 5 | PBHZZ | 03533 | 2203-V-646 | .SPACER SET,RING 0.501 IN UOC:U22,U23,U24,U25,U26 | V |
| 5 | PBHZZ | 03533 | 2203-W-647 | .SPACER SET,RING 0.502 IN UOC:U22,U23,U24,U25,U26 | V |
| 5 | PBHZZ | 03533 | 2203-X-648 | .SPACER SET,RING 0.503 IN UOC:U22,U23,U24,U25,U26 | V |
| 5 | PBHZZ | 03533 | 2203-Y-649 | .SPACER SET,RING 0.504 IN UOC:U22,U23,U24,U25,U26 | V |
| 5 | PBHZZ | 03533 | 2203-Z-650 | .SPACER SET,RING 0.505 IN UOC:U22,U23,U24,U25,U26 | V |
| 5 | PBHZZ | 03533 | 2203-A-651 | .SPACER SET,RING 0.506 IN UOC:U22,U23,U24,U25,U26 | V |
| 5 | PBHZZ | 03533 | 2203-B-652 | .SPACER SET,RING 0.507 IN UOC:U22,U23,U24,U25,U26 | V |
| 5 | PBHZZ | 03533 | 2203-C-653 | .SPACER SET,RING 0.508 IN UOC:U22,U23,U24,U25,U26 | V |
| 5 | PBHZZ | 03533 | 2203-D-654 | .SPACER SET,RING 0.509 IN UOC:U22,U23,U24,U25,U26 | V |
| 5 | PBHZZ | 03533 | 2203-E-655 | .SPACER SET,RING 0.510 IN UOC:U22,U23,U24,U25,U26 | V |
| 5 | PBHZZ | 03533 | 2203-F-656 | .SPACER SET,RING 0.511 IN UOC:U22,U23,U24,U25,U26 | V |
| 5 | PBHZZ | 03533 | 2203-G-657 | .SPACER SET,RING 0.512 IN UOC:U22,U23,U24,U25,U26 | V |
| 5 | PBHZZ | 03533 | 2203-H-658 | .SPACER SET,RING 0.513 IN UOC:U22,U23,U24,U25,U26 | V |
| 5 | PBHZZ | 03533 | 2203-J-660 | .SPACER SET,RING 0.514 IN UOC:U22,U23,U24,U25,U26 | V |
| 5 | PBHZZ | 03533 | 2203-K-661 | SHIM 0.515 IN UOC:U22,U23,U24,U25,U26 | V |
| 5 | PBHZZ | 03533 | 2203-L-662 | SHIM 0.516 IN UOC:U22,U23,U24,U25,U26 | V |
| 5 | PBHZZ | 03533 | 2203-M-663 | SHIM 0.517 IN UOC:U22,U23,U24,U25,U26 | V |
| 5 | PBHZZ | 03533 | 2203-N-664 | .SPACER SET,RING 0.518 IN UOC:U22,U23,U24,U25,U26 | V |
| 5 | PBHZZ | 03533 | 2203-P-666 | .SPACER 0.519 IN UOC:U22,U23,U24,U25,U26 | V |
| 5 | PBHZZ | 03533 | 2203-Q-667 | .SPACER 0.520 IN UOC:U22,U23,U24,U25,U26 | V |
| 5 | PBHZZ | 03533 | 2203-R-668 | SHIM 0.521 IN UOC:U22,U23,U24,U25,U26 | V |
| 5 | PBHZZ | 03533 | 2203-S-669 | SHIM 0.522 IN UOC:U22,U23,U24,U25,U26 | V |
| 5 | PBHZZ | 03533 | 2203-T-670 | .SPACER SET,RING 0.523 IN UOC:U22,U23,U24,U25,U26 | V |
| 5 | PBHZZ | 03533 | 2203-U-671 | .SPACER SET,RING 0.524 IN UOC:U22,U23,U24,U25,U26 | V |

| SECTION II (1) ITEM NO | (2) SMR CODE | (3) FSCM | TM9-2320-273-24P (4) PART NUMBER | (5) DESCRIPTION AND USABLE ON CODE (UOC) | (6) QTY |
|---------------------------------|--------------------|-------------|---|---|------------|
| 5 | PBHZZ | 03533 | 2203-V-672 | .SPACER SET,RING 0.525 IN UOC:U22,U23,U24,U25,U26 | V |
| 5 | PBHZZ | 03533 | 2203-H-996 | .SPACER 0.526 IN UOC:U22,U23,U24,U25,U26 | V |
| 5 | PBHZZ | 03533 | 2203-J-998 | .SPACER SET,RING 0.527 IN UOC:U22,U23,U24,U25,U26 | V |
| 5 | PBHZZ | 03533 | 2203-K-999 | .SPACER SET,RING 0.528 IN UOC:U22,U23,U24,U25,U26 | V |
| 5 | PBHZZ | 03533 | 2203-L-1000 | .SPACER SET,RING 0.529 IN UOC:U22,U23,U24,U25,U26 | V |
| 5 | PBHZZ | 03533 | 2203-M-1001 | .SPACER SET,RING 0.530 IN UOC:U22,U23,U24,U25,U26 | V |
| 5 | PBHZZ | 03533 | 2203-N-1002 | .SPACER SET,RING 0.531 IN UOC:U22,U23,U24,U25,U26 | V |
| 5 | PBHZZ | 03533 | 2203-P-1004 | .SPACER SET,RING 0.532 IN UOC:U22,U23,U24,U25,U26 | V |
| 5 | PBHZZ | 03533 | 2203-Q-1005 | .SPACER SET,RING 0.533 IN UOC:U22,U23,U24,U25,U26 | V |
| 5 | PBHZZ | 03533 | 2203-R-1006 | .SPACER SET,RING 0.534 IN UOC:U22,U23,U24,U25,U26 | V |
| 6 | PBHZZ | 78500 | 1224-G-787 | .SPACER,RING UOC:U22,U23,U24,U25,U26 | 1 |
| 7 | PBHZZ | 78500 | 3892-D-1798 | .GEAR,DROP BOX UOC:U22,U23,U24,U25,U26 | 1 |
| 8 | PBHZZ | 78500 | 2203-F-2788 | .SHIM 0.003 IN UOC:U22,U23,U24,U25,U26 | 4 |
| 8 | PBHZZ | 78500 | 2203-G-2789 | .SHIM 0.005 IN UOC:U22,U23,U24,U25,U26 | 2 |
| 8 | PBHZZ | 78500 | 2203-H-2790 | .SHIM 0.010 IN UOC:U22,U23,U24,U25,U26 | 4 |
| 9 | PAHZZ | 78500 | H715311 | .CUP,TAPERED ROLLER UOC:U22,U23,U24,U25,U26 | 1 |
| 10 | PAHZZ | 60038 | H715343 | .CONE AND ROLLERS,TA UOC:U22,U23,U24,U25,U26 | 1 |
| 11 | PAHZZ | 78500 | 2214X50 | .RING,ADJUSTING UOC:U22,U23,U24,U25,U26 | 2 |
| 12 | PAHZZ | 30076 | 3C295 | .CUP,TAPERED ROLLER LH AND RH UOC:U22,U23,U24,U25,U26 | 2 |
| 13 | PAHZZ | 78500 | 1199M2457 | .PIN,COTTER UOC:U22,U23,U24,U25,U26 | 2 |
| 14 | PAFHH | 78500 | A84-3235-N-1106- 6.17 | .PARTS KIT,DIFFERENT UOC:U22,U23,U24,U25,U26 | 1 |
| 15 | PAFZZ | 78500 | B1-3235-N-1106 | .DIFFERENTIAL ASSY NO-SPIN UOC:U22,U23,U24,U25,U26 | 1 |
| 16 | PAHHH | 78500 | A32-3235-N-1106 | .CASE ASSEMBLY UOC:U22,U23,U24,U25,U26 | 1 |
| 17 | XAHZZ | 78500 | 3235-G-839 | .CASE,DIFFERENTIAL PLAIN HALF UOC:U22,U23,U24,U25,U26 | 1 |
| 18 | XAHZZ | 78500 | 3235-N-1106 | .CASE,DIFFERENTIAL FLANGE HALF UOC:U22,U23,U24,U25,U26 | 1 |
| 19 | PAHZZ | 78500 | 1229U1503 | .WASHER,FLAT UOC:U22,U23,U24,U25,U26 | 12 |

| SECTION II (1) ITEM NO | (2) SMR CODE | (3) FSCM | TM9-2320-273-24P (4) PART NUMBER | (5) DESCRIPTION AND USABLE ON CODE (UOC) | (6) QTY |
|---------------------------------|--------------------|-------------|---|---|------------|
| 20 | PAHZZ | 78500 | 15X-1515 | ...SCREW, CAP, HEXAGON UOC:U22,U23,U24,U25,U26 | 8 |
| 21 | PAHZZ | 78500 | 15X-1514 | ...SCREW, CAP, HEXAGON UOC:U22,U23,U24,U25,U26 | 4 |
| 22 | PAHHH | 93251 | 67284 | ...DIFFERENTIAL ASSY NO SPIN UOC:U22,U23,U24,U25,U26 | 1 |
| 23 | XAHZZ | 93251 | 67286 | ...GEAR, SIDE UOC:U22,U23,U24,U25,U26 | 2 |
| 24 | PBHZZ | 78500 | 67207 | ...SPACER, RING UOC:U22,U23,U24,U25,U26 | 2 |
| 25 | PBHZZ | 93251 | 67204 | ...SPRING, HELICAL, COMP UOC:U22,U23,U24,U25,U26 | 2 |
| 26 | XAHZZ | 78500 | 67483 | ...CLUTCH, DIFFERENTIAL UOC:U22,U23,U24,U25,U26 | 2 |
| 27 | PBHZZ | 93251 | 67368 | ...SPIDER ASSEMBLY, CEN UOC:U22,U23,U24,U25,U26 | 1 |
| 28 | PAHZZ | 30076 | 30296 | ..CONE AND ROLLERS, TA LH AND RH UOC:U22,U23,U24,U25,U26 | 2 |
| 29 | PAHZZ | 78500 | NL-110-1 | ..NUT, HEX UOC:U22,U23,U24,U25,U26 | 12 |
| 30 | PAHZZ | 78500 | A-35916-9-6.17 | ..PINION AND BEVEL GE UOC:U22,U23,U24,U25,U26 | 1 |
| 31 | XAHZZ | 78500 | 35916 | ..GEAR, BEVEL UOC:U22,U23,U24,U25,U26 | 1 |
| 32 | XAHZZ | 78500 | 38275 | ...PINION, BEVEL UOC:U22,U23,U24,U25,U26 | 1 |
| 33 | PAHZZ | 78500 | 1229U1503 | ..WASHER, FLAT UOC:U22,U23,U24,U25,U26 | 12 |
| 34 | PAHZZ | 78500 | 15X-1474 | ..BOLT UOC:U22,U23,U24,U25,U26 | 12 |

END OF FIGURE

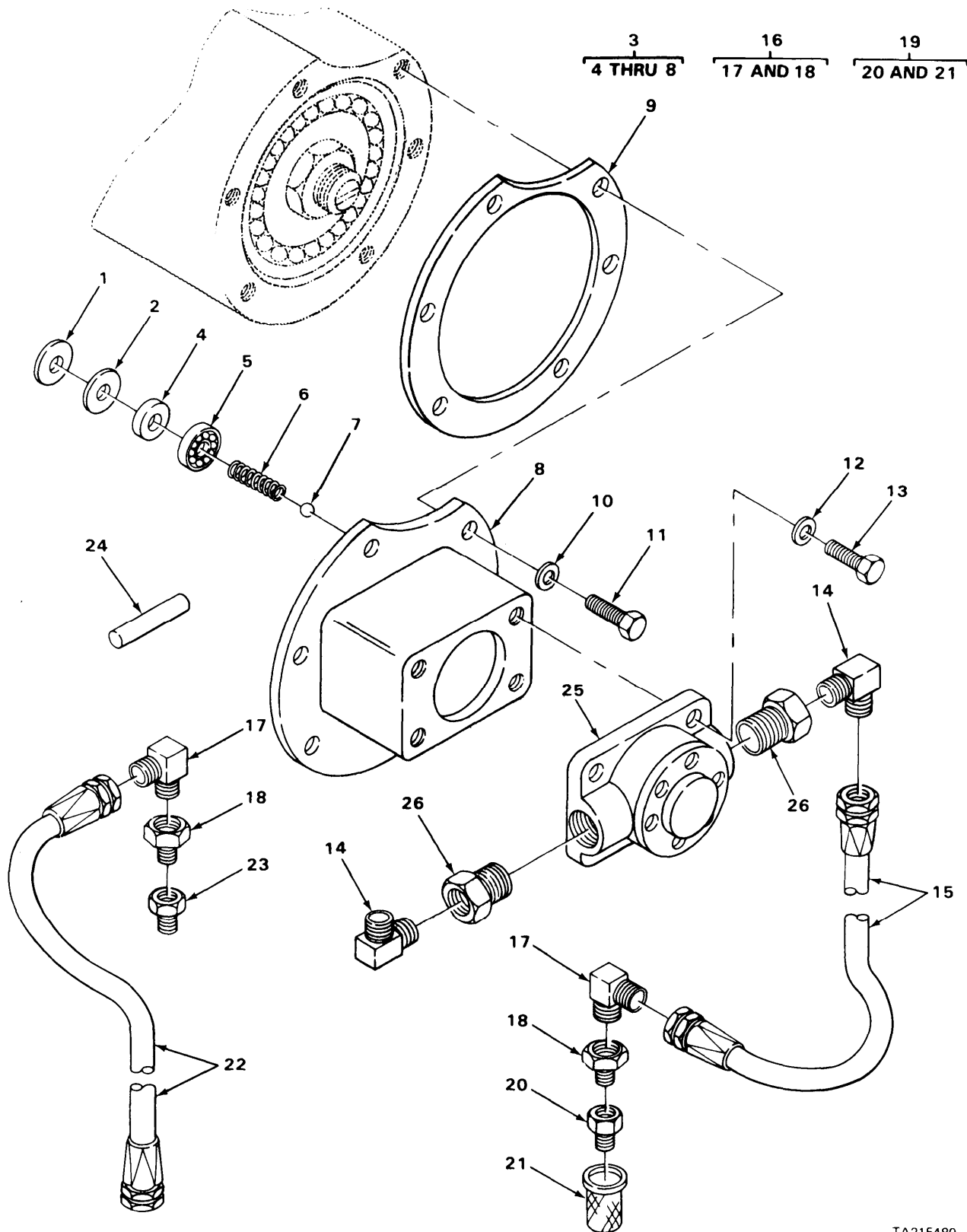

TA215480

FIGURE 105. VALVE BODY ASSEMBLY (MODELS M916, M917, M918, M919 AND M920).

| SECTION II (1) ITEM NO | (2) SMR CODE | (3) FSCM | TM9-2320-273-24P (4) PART NUMBER | (5) DESCRIPTION AND USABLE ON CODE (UOC) | (6) QTY |
|---|--------------------|-------------|---|--|------------|
| GROUP:1102 DIFFERENTIAL | | | | | |
| FIGURE 105. VALVE BODY ASSEMBLY (MODELS M916, M917, M918, M919 AND M920). | | | | | |
| 1 | PBFZZ | 78500 | 1229-Y-2856 | . WASHER, FLAT UOC:U22,U23,U24,U25,U26 | 1 |
| 2 | PBFZZ | 78500 | 1229-Y-2755 | . WASHER, FLAT UOC:U22,U23,U24,U25,U26 | 1 |
| 3 | PAFFF | 78500 | A1-3280-K-7603 | . PARTS KIT, VALVE UOC:U22,U23,U24,U25,U26 | 1 |
| 4 | XAFZZ | 78500 | 1229-Z-2756 | . . WASHER, SPECIAL UOC:U22,U23,U24,U25,U26 | 1 |
| 5 | XAFZZ | 78500 | 1229-F-1124 | . . RETAINER UOC:U22,U23,U24,U25,U26 | 1 |
| 6 | PAFZZ | 78500 | 2258-A-521 | . . SPRING, HELICAL, COMP UOC:U22,U23,U24,U25,U26 | 1 |
| 7 | PAFZZ | 78500 | 1199-N-3394 | . . BALL, BEARING UOC:U22,U23,U24,U25,U26 | 1 |
| 8 | PAFZZ | 78500 | A-3280-K-7603 | . . VALVE BODY ASSEMBLY UOC:U22,U23,U24,U25,U26 | 1 |
| 9 | PAFZZ | 78500 | 2208-F-500 | . GASKET UOC:U22,U23,U24,U25,U26 | 1 |
| 10 | PAFZZ | 78500 | 1229-B-1666 | . WASHER, FLAT UOC:U22,U23,U24,U25,U26 | 6 |
| 11 | PAFZZ | 78500 | S-268-1 | . BOLT, MACHINE UOC:U22,U23,U24,U25,U26 | 6 |
| 12 | PAFZZ | 19207 | 11601651 | . WASHER, FLAT UOC:U21,U23,U24,U25,U26 | 4 |
| 13 | PAFZZ | 78500 | S-2510-1 | . SCREW, CAP, HEXAGON UOC:U22,U23,U24,U25,U26 | 4 |
| 14 | PBFZZ | 78500 | 1199-E-3359 | . ELBOW, PIPE UOC:U22,U23,U24,U25,U26 | 2 |
| 15 | PCFZZ | 78500 | A-2296-E-31 | . HOSE ASSEMBLY, NONME UOC:U22,U23,U24,U25,U26 | 1 |
| 16 | PAFFF | 78500 | A-2206-E-5 | . ELBOW ASSEMBLY UOC:U22,U23,U24,U25,U26 | 2 |
| 17 | XAFZZ | 78500 | 2206-E-5 | . . ELBOW UOC:U22,U23,U24,U25,U26 | 1 |
| 18 | XAFZZ | 78500 | 2206-C-3 | . . BUSHING UOC:U22,U23,U24,U25,U26 | 1 |
| 19 | PAFFF | 78500 | A-2206-D-4 | . TUBE ADAPTER ASSY UOC:U22,U23,U24,U25,U26 | 1 |
| 20 | PBFZZ | 78500 | 2206D4 | . . ADAPTER, STRAIGHT, PI UOC:U22,U23,U24,U25,U26 | 1 |
| 21 | PAFZZ | 78500 | 2297-D-3644 | . . STRAINER ELEMENT, SE UOC:U22,U23,U24,U25,U26 | 1 |
| 22 | PAFZZ | 78500 | A-2296-D-30 | . HOSE ASSEMBLY, NONME UOC:U22,U23,U24,U25,U26 | 1 |
| 23 | PBFZZ | 78500 | 2206-D4 | . ADAPTER, STRAIGHT, PI UOC:U22,U23,U24,U25,U26 | 1 |

| SECTION II | | TM9-2320-273-24P | | | |
|------------|----------|------------------|-------------|---|-----|
| (1) | (2) | (3) | (4) | (5) | (6) |
| ITEM NO | SMR CODE | FSCM | PART NUMBER | DESCRIPTION AND USABLE ON CODE (UOC) | QTY |
| 24 | PAFZZ | 78500 | 2297-C-3799 | .PIN, STRAIGHT, HEADLE UOC:U22,U23,U24,U25,U26 | 1 |
| 25 | PAFZZ | 78500 | A-3303-H-8 | .PUMP ASSEMBLY UOC:U22,U23,U24,U25,U26 | 1 |
| 26 | PBFZZ | 78500 | 1199-K-3365 | .BUSHING, PIPE UOC:U22,U23,U24,U25,U26 | 2 |

END OF FIGURE

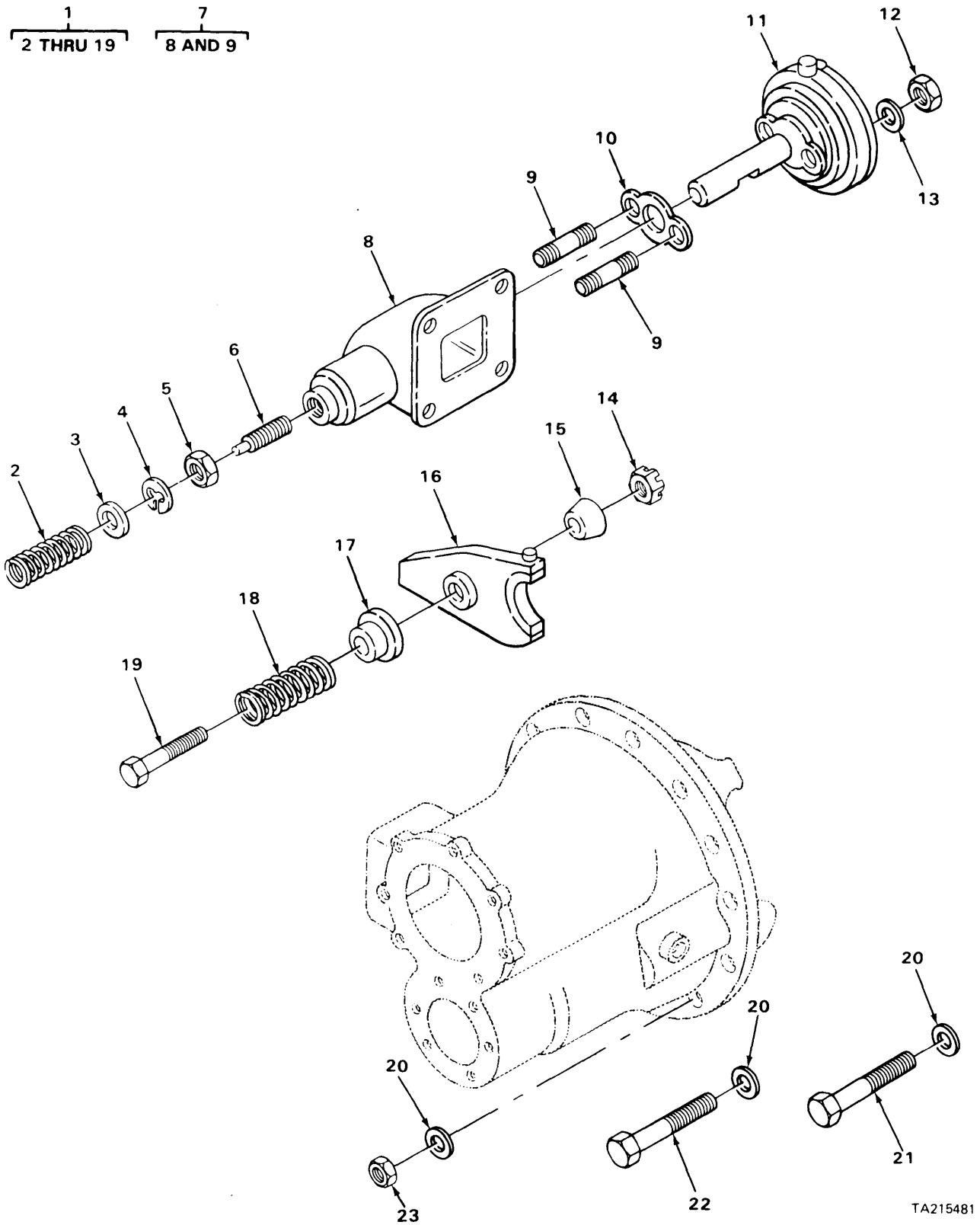

TA215481

FIGURE 106. DIFFERENTIAL SHIFT ASSEMBLY (MODELS M916, M917, M918, M919 AND M920).

| SECTION II (1) ITEM NO | (2) SMR CODE | (3) FSCM | TM9-2320-273-24P (4) PART NUMBER | (5) DESCRIPTION AND USABLE ON CODE (UOC) | (6) QTY |
|--|--------------------|-------------|---|--|------------|
| GROUP:1102 DIFFERENTIAL | | | | | |
| FIGURE 106. DIFFERENTIAL SHIFT ASSEMBLY (MODELS M916, M917, M918, M919 AND M20). | | | | | |
| 1 | PBHHH | 78500 | A3-3280-D-2448 | .DIFFERENTIAL SHIFT UOC:U22,U23,U24,U25,U26 | 1 |
| 2 | PAHZZ | 78500 | 2258-L-402 | . . SPRING, HELICAL, COMP UOC:U22,U23,U24,U25,U26 | 1 |
| 3 | PAHZZ | 78500 | 1229R798 | . . WASHER, FLAT UOC:U22,U23,U24,U25,U26 | 1 |
| 4 | PAHZZ | 78500 | 1229W1245 | . . RING, RETAINING UOC:U22,U23,U24,U25,U26 | 1 |
| 5 | PFHZZ | 44185 | 15190 | . . NUT, PLAIN, HEXAGON UOC:U22,U23,U24,U25,U26 | 1 |
| 6 | PBHZZ | 78500 | 3X-338 | . . BOLT, ADJUSTING UOC:U22,U23,U24,U25,U26 | 1 |
| 7 | PBHHH | 78500 | A-3280-D-2448 | . . HOUSING ASSEMBLY UOC:U22,U23,U24,U25,U26 | 1 |
| 8 | XAHZZ | 78500 | 3280-D-2448 | . . . HOUSING, PUSH ROD UOC:U22,U23,U24,U25,U26 | 1 |
| 9 | PFHZZ | 78500 | SN-613-1 | . . . STUD, PLAIN UOC:U22,U23,U24,U25,U26 | 2 |
| 10 | PAOZZ | 63734 | 2208M429 | . . GASKET UOC:U22,U23,U24,U25,U26 | 1 |
| 11 | PAOZZ | 78500 | A3261-C-289 | . . CHAMBER, SHIFT AIR UOC:U22,U23,U24,U25,U26 | 1 |
| 12 | PFOZZ | 78500 | NL-16-1 | . . NUT UOC:U22,U23,U24,U25,U26 | 1 |
| 13 | PAOZZ | 96906 | MS27183-14 | . . WASHER, FLAT UOC:U22,U23,U24,U25,U26 | 2 |
| 14 | PFHZZ | 79780 | N16-1 | . . NUT, PLAIN, HEXAOGN UOC:U22,U23,U24,U25,U26 | 2 |
| 15 | PAHZZ | 78500 | 1199V1712 | . . WASHER, CONVEX UOC:U22,U23,U24,U25,U26 | 1 |
| 16 | PAHZZ | 78500 | A-2297-D-862 | . . SHIFTER FORK UOC:U22,U23,U24,U25,U26 | 1 |
| 17 | PAHZZ | 78500 | 1229M1599 | . . WASHER, FINISHING UOC:U22,U23,U24,U25,U26 | 1 |
| 18 | PAHZZ | 78500 | 2258R408 | . . SPRING, FORK UOC:U22,U23,U24,U25,U26 | 1 |
| 19 | PFHZZ | 78500 | 15-X-1337 | . . SCREW UOC:U22,U23,U24,U25,U26 | 1 |
| 20 | PAFZZ | 78500 | 1229U1503 | . WASHER, FLAT UOC:U22,U23,U24,U25,U26 | 14 |
| 21 | PAFZZ | 78500 | S-21022-1 | . SCREW, CAP, HEX HEAD UOC:U22,U23,U24,U25,U26 | 2 |
| 22 | PAFZZ | 78500 | S-21013-1 | . SCREW, CAP, HEX HEAD UOC:U22,U23,U24,U25,U26 | 8 |
| 23 | PAFZZ | 78500 | N110-1 | . NUT, PLAIN, HEXAGON UOC:U22,U23,U24,U25,U26 | 4 |

END OF FIGURE

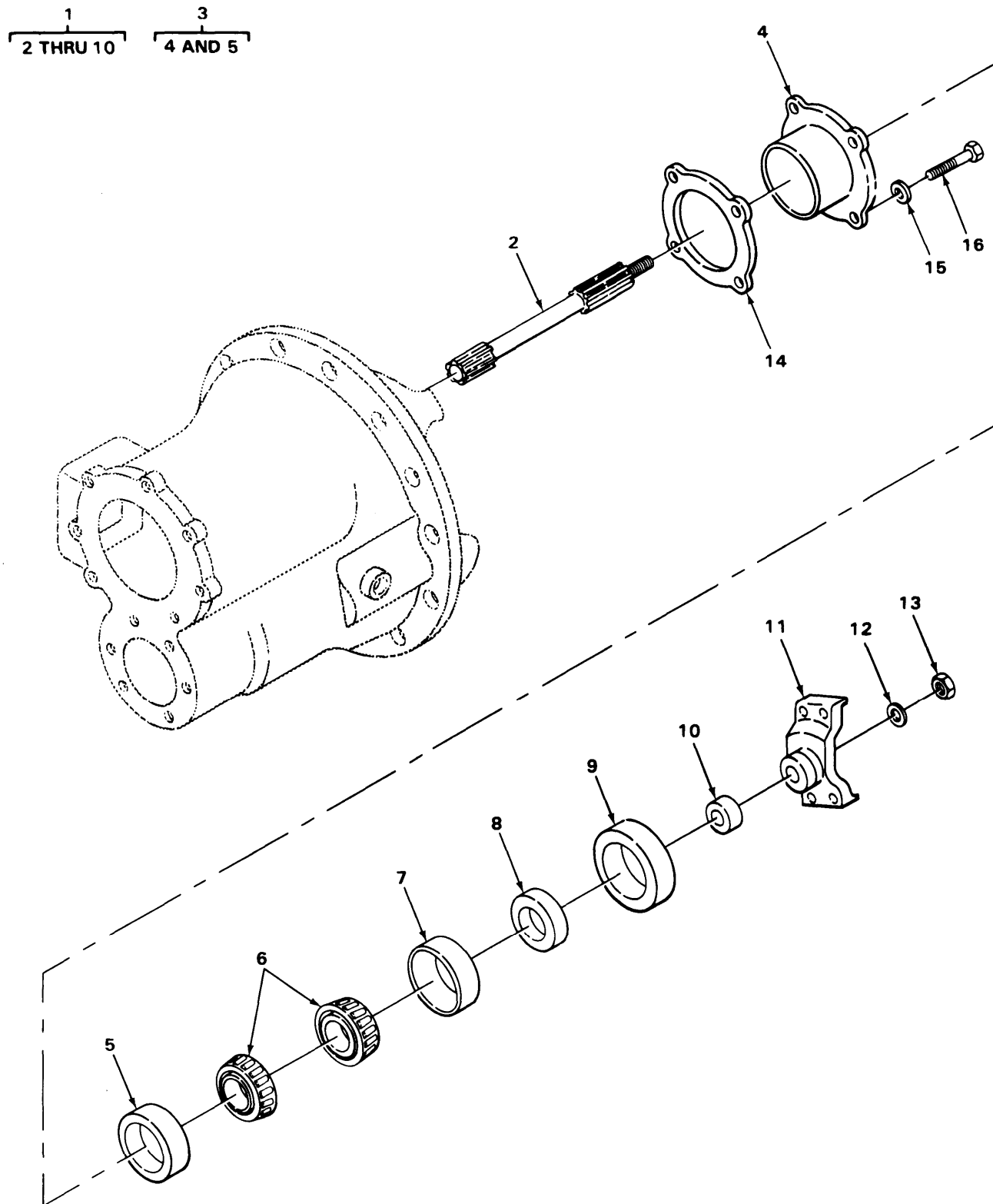

TA215482

FIGURE 107 CAGE AND BEARING ASSEMBLY (MODELS M916, M917, M918, M919 AND M920).

| SECTION II (1) ITEM NO | (2) SMR CODE | (3) FSCM | TM9-2320-273-24P (4) PART NUMBER | (5) DESCRIPTION AND USABLE ON CODE (UOC) | (6) QTY |
|---|--------------------|-------------|---|---|------------|
| GROUP:1102 DIFFERENTIAL | | | | | |
| FIGURE 107. CAGE AND BEARING ASSEMBLY (MODELS M916, M917, M918, M919 AND M920). | | | | | |
| 1 | PBHHH | 78500 | A1-3226-W-699 | BEARING,ROLLER,CYLI UOC:U22,U23,U24,U25,U26 | 1 |
| 2 | PBHZZ | 78500 | 3280-L-6720 | .SHAFT,STRAIGHT UOC:U22,U23,U24,U25,U26 | 1 |
| 3 | PBHHH | 78500 | A-3226-W-699 | .CAGE ASSEMBLY UOC:U22,U23,U24,U25,U26 | 1 |
| 4 | XAHZZ | 78500 | 3226-W-699 | .CAGE,BEARING UOC:U22,U23,U24,U25,U26 | 1 |
| 5 | PAHZZ | 60038 | JLM104910 | .CUP,TAPERED ROLLER UOC:U22,U23,U24,U25,U26 | 1 |
| 6 | PAHZZ | 60038 | LM104949 | .CONE AND ROLLERS,TA UOC:U22,U23,U24,U25,U26 | 2 |
| 7 | PAHZZ | 60038 | JLM104910 | .CUP,TAPERED ROLLER UOC:U22,U23,U24,U25,U26 | 1 |
| 8 | PBHZZ | 78500 | 1229-P-2590 | .SPACER,RING .155 IN UOC:U22,U23,U24,U25,U26 | 1 |
| 8 | PBHZZ | 78500 | 1229-Q-2591 | .SPACER,RING .159 IN UOC:U22,U23,U24,U25,U26 | 1 |
| 8 | PBHZZ | 78500 | 1229-R-2592 | .SPACER,RING .161 IN UOC:U22,U23,U24,U25,U26 | 1 |
| 8 | PBHZZ | 78500 | 1229-S-2593 | .SPACER,RING .164 IN UOC:U22,U23,U24,U25,U26 | 1 |
| 8 | PBHZZ | 78500 | 1229-T-2594 | .SPACER,RING .167 IN UOC:U22,U23,U24,U25,U26 | 1 |
| 8 | PBHZZ | 78500 | 1229-U-2595 | .SHIM .170 IN UOC:U22,U23,U24,U25,U26 | 1 |
| 8 | PBHZZ | 78500 | 1229-V-2596 | .SHIM .173 IN UOC:U22,U23,U24,U25,U26 | 1 |
| 8 | PBHZZ | 78500 | 1229-W-2597 | .SHIM .176 IN UOC:U22,U23,U24,U25,U26 | 1 |
| 8 | PBHZZ | 78500 | 1229-X-2598 | .SHIM .179 IN UOC:U22,U23,U24,U25,U26 | 1 |
| 8 | PBHZZ | 78500 | 1229-Y-2599 | .SHIM .182 IN UOC:U22,U23,U24,U25,U26 | 1 |
| 9 | PCHZZ | 78500 | A1805D212 | .SEAL,PLAIN ENCASED UOC:U22,U23,U24,U25,U26 | 1 |
| 10 | PAHZZ | 78500 | 1229-C-2057 | .BEARING,WASHER,THRU UOC:U22,U23,U24,U25,U26 | 1 |
| 11 | PAFZZ | 78500 | 3280-X-6758 | .YOKE,DRIVE,DIFFEREN UOC:U22,U23,U24,U25,U26 | 1 |
| 12 | PBFZZ | 78500 | 1229T1736 | WASHER,FLAT UOC:U22,U23,U24,U25,U26 | 1 |
| 13 | PBFZZ | 78500 | 1227-J-946-S | NUT, YOKE UOC:U22,U23,U24,U25,U26 | 1 |
| 14 | PAHZZ | 78500 | 2208C445 | GASKET UOC:U22,U23,U24,U25,U26 | 1 |

| SECTION II | | TM9-2320-273-24P | | | |
|------------|----------|------------------|-------------|---|-----|
| (1) | (2) | (3) | (4) | (5) | (6) |
| ITEM NO | SMR CODE | FSCM | PART NUMBER | DESCRIPTION AND USABLE ON CODE (UOC) | QTY |
| 15 | PBHZZ | 78500 | 1229-K-1597 | WASHER, FLAT UOC: U22, U23, U24, U25, U26 | 4 |
| 16 | PBHZZ | 78500 | S-268-1 | BOLT, MACHINE UOC: U22, U23, U24, U25, U26 | 4 |

END OF FIGURE

| SECTION II (1) ITEM NO | (2) SMR CODE | (3) FSCM | TM9-2320-273-24P (4) PART NUMBER | (5) DESCRIPTION AND USABLE ON CODE (UOC) | (6) QTY |
|---|--------------------|-------------|---|---|------------|
| GROUP:1102 DIFFERENTIAL | | | | | |
| FIGURE 108. REAR REAR AXLE DIFFERENTIAL CARRIER ASSEMBLY (MODELS M916, M917, M918, M919 AND M920). | | | | | |
| 1 | PAFHH | 78500 | E26-3200-H-606-6 .17 | CARRIER ASSEMBLY,DI UOC:U22,U23,U24,U25,U26 | 1 |
| 2 | PAHHH | 78500 | A2-3200H606 | .CARRIER,DIFFERENTIA UOC:U22,U23,U24,U25,U26 | 1 |
| 3 | PAHZZ | 78500 | 10X546 | ..SCREW,MACHINE UOC:U22,U23,U24,U25,U26 | 4 |
| 4 | PAHZZ | 78500 | 1229T1554 | ..WASHER,FLAT UOC:U22,U23,U24,U25,U26 | 4 |
| 5 | XAHHH | 78500 | A-3212-U-203 | ..CAP ASSY,BEARING UOC:U22,U23,U24,U25,U26 | 2 |
| 6 | XAHZZ | 78500 | 3212-U-203 | ...CAP,BEARING UOC:U22,U23,U24,U25,U26 | 1 |
| 7 | PAHZZ | 78500 | 1246D342 | ...PIN,SHOULDER,HEADLE UOC:U22,U23,U24,U25,U26 | 2 |
| 8 | XAHZZ | 78500 | 3200-H-606 | ..DIFFERENTIAL CARR UOC:U22,U23,U24,U25,U26 | 1 |
| 9 | PAHZZ | 78500 | 15X1025 | .SETSCREW UOC:U22,U23,U24,U25,U26 | 1 |
| 10 | PAHZZ | 78500 | 13X41 | .NUT,PLAIN,HEXAGON UOC:U22,U23,U24,U25,U26 | 1 |
| 11 | PAHZZ | 78500 | 2203L1260 | .SHIM 0.003 IN UOC:U22,U23,U24,U25,U26 | 1 |
| 11 | PAHZZ | 78500 | 2203A469 | .SHIM 0.005 IN UOC:U22,U23,U24,U25,U26 | 1 |
| 11 | PAHZZ | 78500 | 2203B470 | .SHIM 0.010 IN UOC:U22,U23,U24,U25,U26 | 1 |
| 12 | PAOZZ | 81348 | WW-P-471ACBBLLE | .PLUG,PIPE UOC:U22,U23,U24,U25,U26 | 1 |
| 13 | PAHHH | 78500 | A1-3226-T-878 | .CASE AND GEAR ASSY UOC:U22,U23,U24,U25,U26 | 1 |
| 14 | PAFHH | 78500 | A38249-6.17 | ..GEARSHAFT,BEVEL-SPU UOC:U22,U23,U24,U25,U26 | 1 |
| 15 | XAHZZ | 78500 | 35156-6.17 | ...GEAR,BEVEL UOC:U22,U23,U24,U25,U26 | 1 |
| 16 | PAHZZ | 78500 | 1229U1113 | ...RING,RETAINING UOC:U22,U23,U24,U25,U26 | 1 |
| 17 | PAHZZ | 78500 | 1199Z1430 | ...RETAINER UOC:U22,U23,U24,U25,U26 | 1 |
| 18 | PAHZZ | 78500 | 1228X154 | ..BEARING,ROLLER,CYLI UOC:U22,U23,U24,U25,U26 | 1 |
| 19 | XAHZZ | 78500 | 38249-6.17 | ...PINION UOC:U22,U23,U24,U25,U26 | 1 |
| 20 | PAHZZ | 60038 | H715343 | ..CONE AND ROLLERS,TA UOC:U22,U23,U24,U25,U26 | 1 |
| 21 | PBHHH | 78500 | A-3226-T-878 | ..CAGE ASSEMBLY PINIO | 1 |

| SECTION II (1) ITEM NO | (2) SMR CODE | (3) FSCM | TM9-2320-273-24P (4) PART NUMBER | (5) DESCRIPTION AND USABLE ON CODE (UOC) | (6) QTY |
|---------------------------------|--------------------|-------------|---|---|------------|
| 22 | PAHZZ | 78500 | H715311 | UOC:U22,U23,U24,U25,U26 ...CUP,TAPERED ROLLER INNER AND OUTER | 2 |
| 23 | XAHZZ | 78500 | 3226-T-878 | UOC:U22,U23,U24,U25,U26 ...CAGE,PINION | 1 |
| 24 | PAHZZ | 78500 | 2203L1078 | UOC:U22,U23,U24,U25,U26 ..SPACER,BEARING 0.248 IN | V |
| 24 | PAHZZ | 78500 | 2203M1079 | UOC:U22,U23,U24,U25,U26 ..SPACER 0.249 IN | V |
| 24 | PAHZZ | 78500 | 2203N1080 | UOC:U22,U23,U24,U25,U26 ..SPACER,BEARING 0.250 IN | V |
| 24 | PBHZZ | 78500 | 2203P1082 | UOC:U22,U23,U24,U25,U26 ..BEARING,WASHER,THRU 0.251 IN | V |
| 24 | PAHZZ | 78500 | 2203Q1083 | UOC:U22,U23,U24,U25,U26 ..SPACER,RING 0.252 IN | V |
| 24 | PAHZZ | 78500 | 2203R1084 | UOC:U22,U23,U24,U25,U26 ..SPACER,RING 0.253 IN | V |
| 24 | PAHZZ | 90407 | 3982P11 | UOC:U22,U23,U24,U25,U26 ..SPACER,BEARING 0.259 IN | V |
| 24 | PAHZZ | 78500 | 2203T1086 | UOC:U22,U23,U24,U25,U26 ..SPACER,RING 0.265 IN | V |
| 24 | PAHZZ | 78500 | 2203U1087 | UOC:U22,U23,U24,U25,U26 ..GASKET 0.271 IN | V |
| 24 | PAHZZ | 78500 | 2203V1088 | UOC:U22,U23,U24,U25,U26 ..SPACER,BEARING 0.277 IN | V |
| 24 | PAHZZ | 78500 | 2203W1089 | UOC:U22,U23,U24,U25,U26 ..BEARING,WASHER,THRU 0.283 IN | V |
| 25 | PAHZZ | 60038 | H715334 | UOC:U22,U23,U24,U25,U26 ..CONE AND ROLLERS,TA OUTER | 1 |
| 26 | PAHZZ | 78500 | A1-1805-S-149 | UOC:U22,U23,U24,U25,U26 ...SEAL,SPECIAL | 1 |
| 27 | PAHZZ | 79780 | 1229E1071 | UOC:U22,U23,U24,U25,U26 ..WASHER,SPECIAL | 1 |
| 28 | PAHZZ | 78500 | A-3280-X-6758 | UOC:U22,U23,U24,U25,U26 ..YOKE,UNIVERSAL JOIN | 1 |
| 29 | PAHZZ | 78500 | 2847V308 | UOC:U22,U23,U24,U25,U26 ..DEFLECTOR,DIRT | 1 |
| 30 | PAHZZ | 78500 | 3280-X-6758 | UOC:U22,U23,U24,U25,U26 ..YOKE,DRIVE,DIFFEREN | 1 |
| 31 | PAHZZ | 38597 | 50-4-18-17-7 | UOC:U22,U23,U24,U25,U26 ..WASHER,FLAT | 8 |
| 32 | PAFZZ | 78500 | S2813-1 | UOC:U22,U23,U24,U25,U26 ..BOLT | 1 |
| 33 | PAHZZ | 78500 | 1227-J-946 | UOC:U22,U23,U24,U25,U26 ..NUT,PLAIN,EXTENDED | 1 |
| 34 | PAHZZ | 78500 | 1229T1736 | UOC:U22,U23,U24,U25,U26 ..WASHER,FLAT | 1 |
| 35 | PAFZZ | 78500 | 1229U1503 | UOC:U22,U23,U24,U25,U26 ..WASHER,FLAT | 14 |
| 36 | PAFZZ | 78500 | S-21013-1 | UOC:U22,U23,U24,U25,U26 ..SCREW,CAP,HEXAGON | 10 |

| SECTION II | | TM9-2320-273-24P | | | |
|---------------|----------|------------------|-------------|--|-----|
| (1) | (2) | (3) | (4) | (5) | (6) |
| ITEM NO | SMR CODE | FSCM | PART NUMBER | DESCRIPTION AND USABLE ON CODE (UOC) | QTY |
| 37 | PAFZZ | 78500 | S-21019-1 | . SCREW,CAP,HEXAGON UOC:U22,U23,U24,U25,U26 | 4 |
| END OF FIGURE | | | | | |

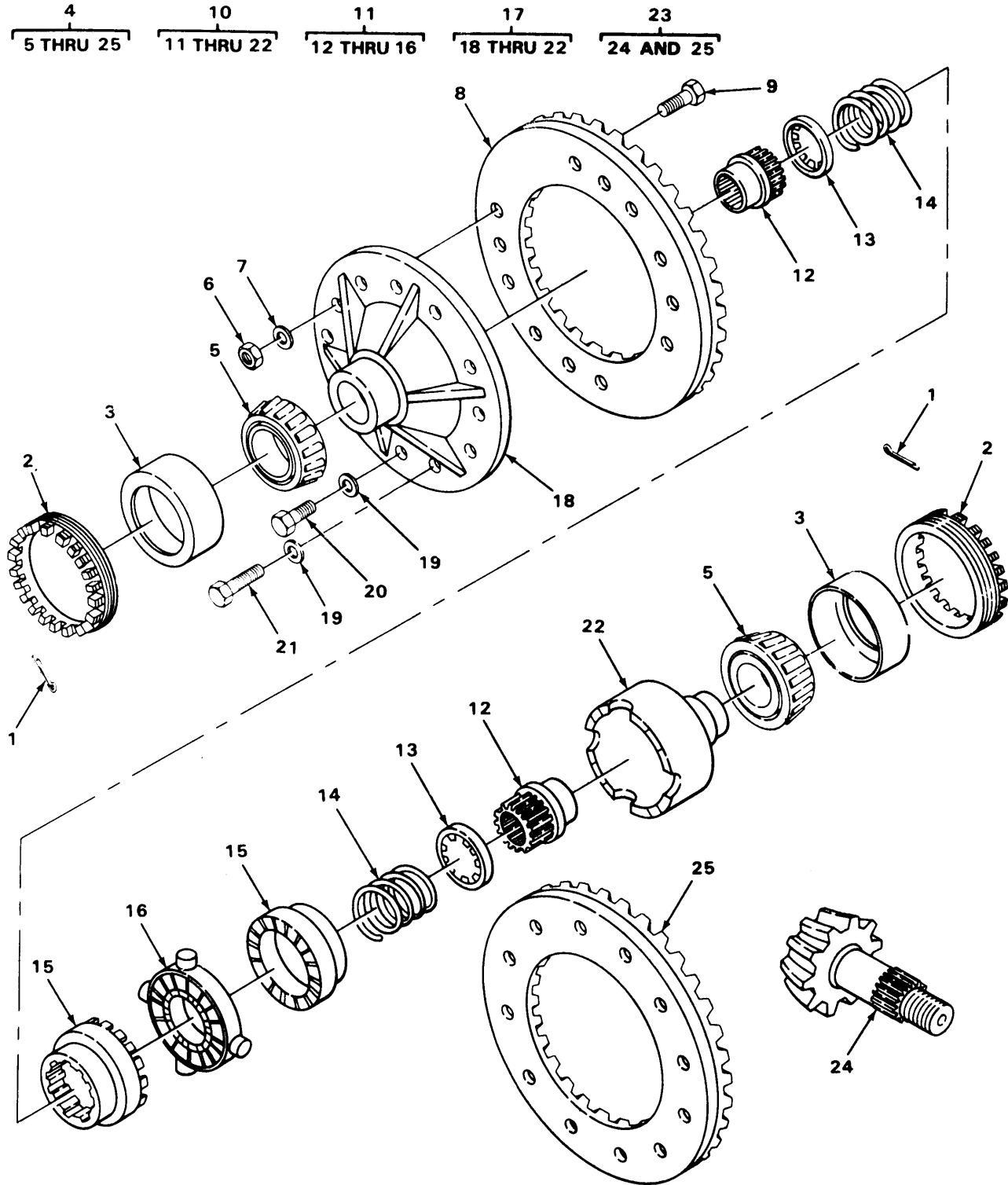

TA215484

FIGURE 109. CASE AND GEAR ASSEMBLY (MODELS M916, M917, M918, M919 AND M920).

| SECTION II (1) ITEM NO | (2) SMR CODE | (3) FSCM | TM9-2320-273-24P (4) PART NUMBER | (5) DESCRIPTION AND USABLE ON CODE (UOC) | (6) QTY |
|--|--------------------|-------------|---|--|------------|
| GROUP:1102 DIFFERENTIAL | | | | | |
| FIGURE 109. CASE AND GEAR ASSEMBLY (MODELS M916, M917, M918, M919 AND M920). | | | | | |
| 1 | PAHZZ | 78500 | 1199M2457 | . PIN, COTTER UOC:U22,U23,U24,U25,U26 | 2 |
| 2 | PAHZZ | 78500 | 2214X50 | . RING, ADJUSTING UOC:U22,U23,U24,U25,U26 | 2 |
| 3 | PAHZZ | 30076 | 30295 | . CUP, TAPERED ROLLER UOC:U22,U23,U24,U25,U26 | 2 |
| 4 | PBHHH | 78500 | B2-3235-N-1106 | . DIFFERENTIAL GEAR A UOC:U22,U23,U24,U25,U26 | 1 |
| 5 | PAHZZ | 30076 | 30296 | . . CONE AND ROLLERS, TA UOC:U22,U23,U24,U25,U26 | 2 |
| 6 | PAHZZ | 78500 | NL-110-1 | . . NUT, HEX UOC:U22,U23,U24,U25,U26 | 12 |
| 7 | PAHZZ | 78500 | 1229U1503 | . . WASHER, FLAT UOC:U22,U23,U24,U25,U26 | 12 |
| 8 | XAHZZ | 78500 | 35156-6.17 | . . GEAR, BEVEL UOC:U22,U23,U24,U25,U26 | 1 |
| 9 | PAHZZ | 78500 | 15X-1474 | . . BOLT UOC:U22,U23,U24,U25,U26 | 12 |
| 10 | PAFHH | 78500 | B1-3235-N-1106 | . . DIFFERENTIAL ASSY UOC:U22,U23,U24,U25,U26 | 1 |
| 11 | PAHHH | 93251 | 67284 | . . . DIFFERENTIAL ASSY UOC:U22,U23,U24,U25,U26 | 1 |
| 12 | XAHZZ | 93251 | 67286 | GEAR, SIDE UOC:U22,U23,U24,U25,U26 | 2 |
| 13 | XAHZZ | 93251 | 67207 | RETAINER, SPRING UOC:U22,U23,U24,U25,U26 | 2 |
| 14 | PAHZZ | 93251 | 67204 | SPRING, HELICAL, COMP UOC:U22,U23,U24,U25,U26 | 2 |
| 15 | XAHZZ | 93251 | 67483 | CLUTCH, DIFFERENTIAL UOC:U22,U23,U24,U25,U26 | 2 |
| 16 | PAHZZ | 93251 | 67368 | SPIDER ASSEMBLY, CEN UOC:U22,U23,U24,U25,U26 | 1 |
| 17 | PBHZZ | 78500 | A32-3235-N-1106- 5.29 | . . . CASE ASSEMBLY UOC:U22,U23,U24,U25,U26 | 1 |
| 18 | XAHZZ | 78500 | 3235-N-1106 | CASE, HALF FLANGE UOC:U22,U23,U24,U25,U26 | 1 |
| 19 | PAHZZ | 78500 | 1229U1503 | WASHER, FLAT UOC:U22,U23,U24,U25,U26 | 12 |
| 20 | PAHZZ | 78500 | 15X-1514 | SCREW, CAP, HEXAGON UOC:U22,U23,U24,U25,U26 | 4 |
| 21 | PAHZZ | 78500 | 15X-1515 | SCREW, CAP, HEXAGON UOC:U22,U23,U24,U25,U26 | 8 |
| 22 | XAHZZ | 78500 | 3235-G-839 | CASE, HALF PLAIN UOC:U22,U23,U24,U25,U26 | 1 |
| 23 | PAHZZ | 78500 | A-35156-8-6.17 | . . PINION GEAR ASSY UOC:U22,U23,U24,U25,U26 | 1 |

| SECTION II | | TM9-2320-273-24P | | | |
|------------|----------|------------------|-------------|---|-----|
| (1) | (2) | (3) | (4) | (5) | (6) |
| ITEM NO | SMR CODE | FSCM | PART NUMBER | DESCRIPTION AND USABLE ON CODE (UOC) | QTY |
| 24 | XAHZZ | 78500 | 38249-6.17 | ...PINION, BEVEL UOC:U22,U23,U24,U25,U26 | 1 |
| 25 | XAHZZ | 78500 | 35156-6.17 | ...GEAR, BEVEL UOC:U22,U23,U24,U25,U26 | 1 |

END OF FIGURE

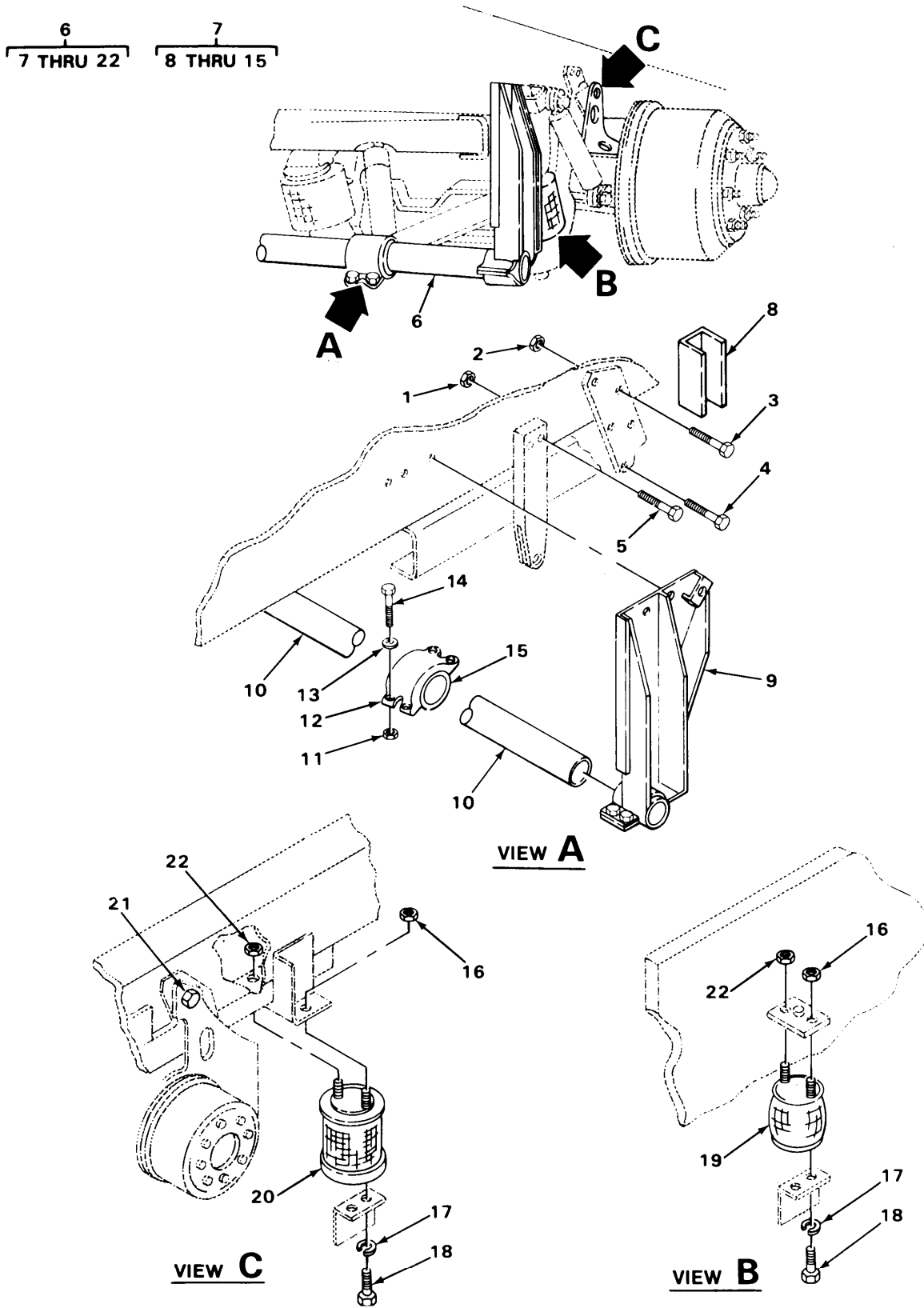

TA215485

FIGURE 110. PUSHER AXLE, SUSPENSION ASSEMBLY, AND AIR RIDE SPRING LOBE ASSEMBLY (MODELS M917, M919 AND M920).

| SECTION II (1) ITEM NO | (2) SMR CODE | (3) FSCM | TM9-2320-273-24P (4) PART NUMBER | (5) DESCRIPTION AND USABLE ON CODE (UOC) | (6) QTY |
|---|--------------------|-------------|---|---|------------|
| GROUP:1108 WALKING BEAMS,STUB AXLES AND PARTS | | | | | |
| FIGURE 110. PUSHER AXLE,SUSPENSION ASSEMBLY AND AIR RIDE SPRING LOBE ASSEMBLY (MODELS M917,M919 AND M920). | | | | | |
| 1 | PAFZZ | 34623 | MB219B20000 | NUT,PLAIN,EXTENDED UOC:U23,U25,U26 | 4 |
| 2 | PAFZZ | 34623 | M/219B20002 | NUT,PLAIN,EXTENDED UOC:U23,U25,U26 | 12 |
| 3 | PBFZZ | 34623 | MB25-20031 | SCREW,CAP, SOCKET HE UOC:U23,U25,U26 | 4 |
| 4 | PBFZZ | 34623 | M/25-20032 | SCREW,CAP,HEXAGON UOC:U23,U25,U26 | 8 |
| 5 | PAFZZ | 34623 | MC25-20001 | SCREW,CAP,HEXAGON UOC:U23,U25,U26 | 4 |
| 6 | PAFZZ | 34623 | 9197 | AXLE ASSEMBLY,SUSPE UOC:U23,U25,U26 | 1 |
| 7 | XAFFF | 34623 | MA94-21000 | .SUSPENSION ASSEMBLY UOC:U23,U25,U26 | 1 |
| 8 | XAFZZ | 34623 | MA355-21000 | .SUB FRAME CHAN ASSY UOC:U23,U25,U26 | 1 |
| 9 | PBFZZ | 34623 | 2186 | .FRAME SECTION,STRUC UOC:U23,U25,U26 | 1 |
| 10 | PAOZZ | 57005 | 1156 | .TORQUE ROD,TANDEM UOC:U23,U25,U26 | 1 |
| 11 | PAFZZ | 24617 | 274639 | .NUT,SELF-LOCKING,HE UOC:U23,U25,U26 | 4 |
| 12 | PAFZZ | 34623 | 1132 | .CLAMP,HUB UOC:U23,U25,U26 | 1 |
| 13 | PAFZZ | 24617 | 9422850 | .WASHER,FLAT UOC:U23,U25,U26 | 4 |
| 14 | PAFZZ | 73342 | 223738 | .SCREW,CAP,HEXAGON UOC:U22,U25,U26 | 4 |
| 15 | PFFZZ | 34623 | 1178 | .BUSHING,RUBBER UOC:U23,U25,U26 | 2 |
| 16 | PAOZZ | 24617 | 219758 | .NUT,PLAIN,HEXAGON UOC:U23,U25,U26 | 4 |
| 17 | PAOZZ | 96906 | MS35338-48 | .WASHER,LOCK UOC:U23,U25,U26 | 8 |
| 18 | PAOZZ | 96906 | MS18154-113 | .SCREW,CAP,HEXAGON UOC:U23,U25,U26 | 8 |
| 19 | PCOZZ | 34623 | MA207-21234 | .LOBE ASSEMBLY,AIR L UOC:U23,U25,U26 | 2 |
| 20 | PCOZZ | 34623 | MA207-21233 | .LOBE,AIRRIIDE SPRING UOC:U23,U25,U26 | 2 |
| 21 | PBFZZ | 34623 | 1148 | .SCREW,CAP,HEXAGON UOC:U23,U25,U26 | 2 |
| 22 | PAOZZ | 72582 | 120371 | .NUT UOC:U23,U25,U26 | 4 |

END OF FIGURE

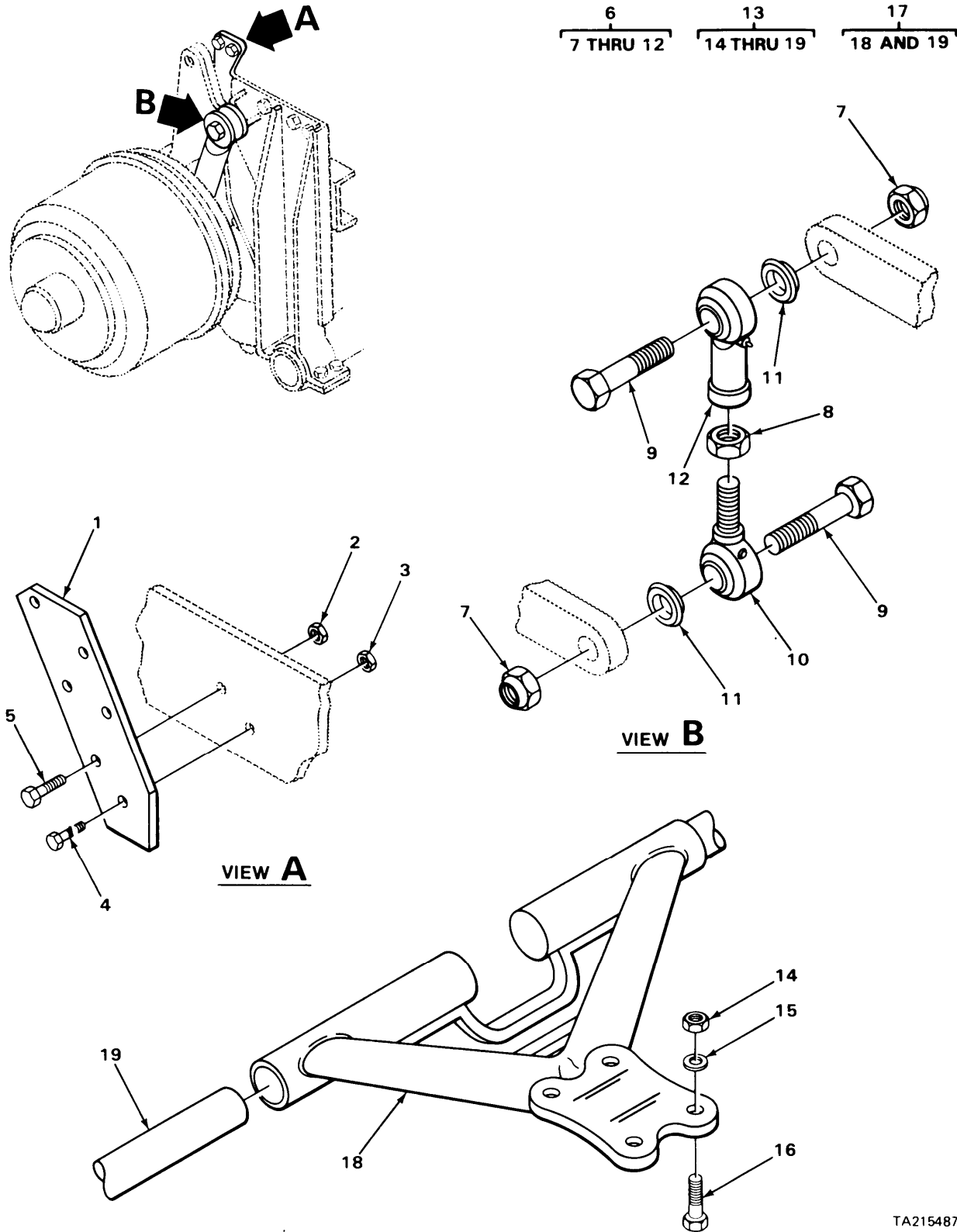
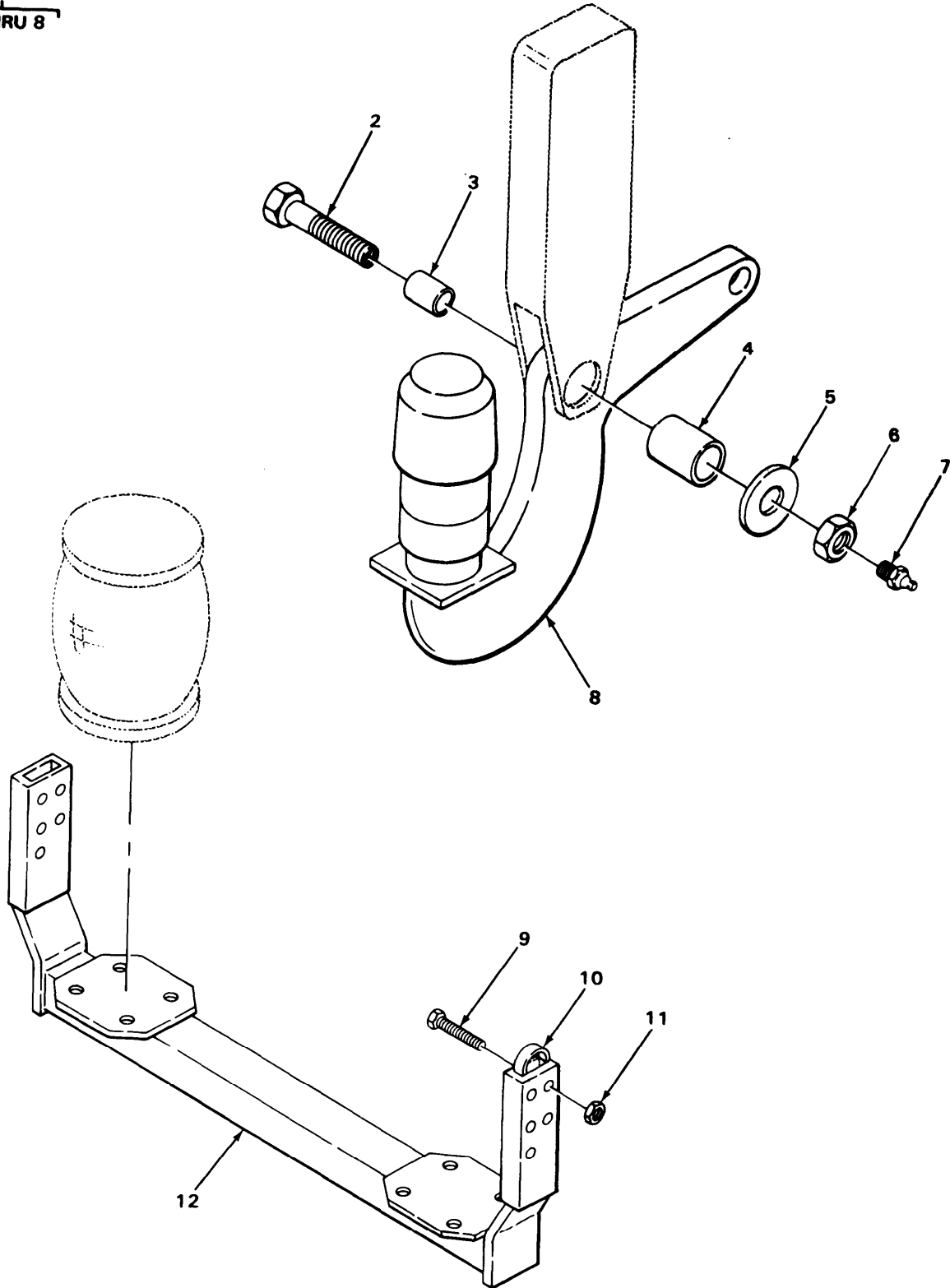

FIGURE 111. WEAR PLATES, COUPLER ASSEMBLY, AXLE AND DRAWBAR ASSEMBLY (MODELS M917, M919 AND M920).

| SECTION II (1) ITEM NO | (2) SMR CODE | (3) FSCM | TM9-2320-273-24P (4) PART NUMBER | (5) DESCRIPTION AND USABLE ON CODE (UOC) | (6) QTY |
|---|--------------------|-------------|---|---|------------|
| GROUP:1108 WALKING BEAMS, STUB AXLES AND PARTS | | | | | |
| FIGURE 111. WEAR PLATES, COUPLER ASSEMBLY, AXLE AND DRAWBAR ASSEMBLY (MODELS M917, M919, AND M920). | | | | | |
| 1 | PBFZZ | 34623 | 2197 | .PLATE,MENDING RH UOC:U23,U25,U26 | 1 |
| 1 | PAFZZ | 34623 | 2196 | .PLATE,MENDING LH UOC:U23,U25,U26 | 1 |
| 2 | PAFZZ | 24617 | 9411818 | .NUT,SELF-LOCKING,AS UOC:U23,U25,U26 | 4 |
| 3 | PAFZZ | 24617 | 274639 | .NUT,SELF-LOCKING,HE UOC:U23,U25,U26 | 4 |
| 4 | PAFZZ | 73342 | 223738 | .SCREW,CAP,HEXAGON UOC:U22,U25,U26 | 4 |
| 5 | PAFZZ | 34623 | 1242 | .SCREW,CAP,HEXAGON UOC:U23,U25,U26 | 4 |
| 6 | PBFFF | 34623 | MA74-21035 | .COUPLER ASSEMBLY,PU UOC:U23,U25,U26 | 1 |
| 7 | PAFZZ | 61928 | 9422308 | .NUT,SELF-LOCKING,HE UOC:U23,U25,U26 | 2 |
| 8 | PAFZZ | 24617 | 219758 | .NUT,PLAIN,HEXAGON UOC:U23,U25,U26 | 1 |
| 9 | XDFZZ | 24617 | 223755 | .BOLT,MACHINE UOC:U23,U25,U26 | 2 |
| 10 | XAFZZ | 34623 | 2080 | .ROD END,MALE UOC:U23,U25,U26 | 1 |
| 11 | PBFZZ | 34623 | 2191 | .WASHER,CONCAVE UOC:U23,U25,U26 | 2 |
| 12 | XAFZZ | 34623 | 2079 | .ROD END,FEMALE UOC:U23,U25,U26 | 1 |
| 13 | XAFFF | 34623 | 2101 | .AXLE AND DRAWBAR ASSEMBLY UOC:U23,U25,U26 | 1 |
| 14 | PBFZZ | 24617 | 274639 | .NUT,SELF-LOCKING,HE UOC:U23,U25,U26 | 2 |
| 15 | PBFZZ | 24617 | 9422850 | .WASHER,HARDEN UOC:U23,U25,U26 | 2 |
| 16 | PBFZZ | 96906 | MS90722-176 | .SCREW,CAP,HEXAGON UOC:U23,U25,U26 | 2 |
| 17 | XAFFF | 34623 | MA207-22259 | .AXLE MEMBER AND BAR UOC:U23,U25,U26 | 1 |
| 18 | XAFZZ | 34623 | 2063 | .DRAWBAR UOC:U23,U25,U26 | 1 |
| 19 | XAFZZ | 34623 | D30-3274-H-1152A | .MEMBER,AXLE UOC:U23,U25,U26 | 1 |

END OF FIGURE

1
2 THRU 8



TA215488

FIGURE 112. REAR SADDLE ASSEMBLY AND BELLCRANK ASSEMBLY (MODELS M917, M919 AND M920).

| SECTION II (1) | ITEM (2) | (3) | TM9-2320-273-24P (4) | (5) | (6) |
|-------------------|-------------|-------|-------------------------|--|-----|
| NO | SMR CODE | FSCM | PART NUMBER | DESCRIPTION AND USABLE ON CODE (UOC) | QTY |
| | | | | GROUP:1108 WALKING BEAMS, STUB AXLES AND PARTS | |
| | | | | FIGURE 112. REAR SADDLE ASSEMBLY AND BELLCRANK ASSEMBLY (MODELS M917,M919 AND M920). | |
| 1 | PFFFF | 34623 | 2099 | .BELL CRANK ASSEMBLY LH UOC:U23,U25,U26 | 1 |
| 1 | PFFFF | 34623 | 2100 | .BELL CRANK ASSEMBLY RH UOC:U23,U25,U26 | 1 |
| 2 | PAFZZ | 34623 | 2082 | . .SCREW,CAP,HEXAGON UOC:U23,U25,U26 | 1 |
| 3 | PBFZZ | 34623 | 2094 | . .BUSHING,SLEEVE UOC:U23,U25,U26 | 1 |
| 4 | PBFZZ | 34623 | 2192 | . .BUSHING,SLEEVE UOC:U23,U25,U26 | 1 |
| 5 | PAFZZ | 96906 | MS27183-23 | . .WASHER,FLAT UOC:U23,U25,U26 | 1 |
| 6 | PAFZZ | 61928 | 9422308 | . .NUT,SELF-LOCKING,HE UOC:U23,U25,U26 | 1 |
| 7 | PAFZZ | 96906 | MS15003-1 | . .FITTING,LUBRICATION UOC:U23,U25,U26 | 1 |
| 8 | XAFZZ | 34623 | 2072 | . .BELL CRANK,RIGHT UOC:U23,U25,U26 | 1 |
| 8 | XAFZZ | 34623 | 2071 | . .BELL CRANK,LEFT UOC:U23,U25,U26 | 1 |
| 9 | PAFZZ | 34623 | 1241 | .SCREW,CAP,HEXAGON UOC:U23,U25,U26 | 6 |
| 10 | XAFZZ | 34623 | 1125 | .SUPPORT,PIVOT UOC:U23,U25,U26 | 2 |
| 11 | PBFZZ | 24617 | 9411818 | .NUT,SELF-LOCKING UOC:U23,U25,U26 | 6 |
| 12 | PBFZZ | 34623 | 2118 | .FRAME SECTION,STRUC UOC:U23,U25,U26 | 1 |

END OF FIGURE

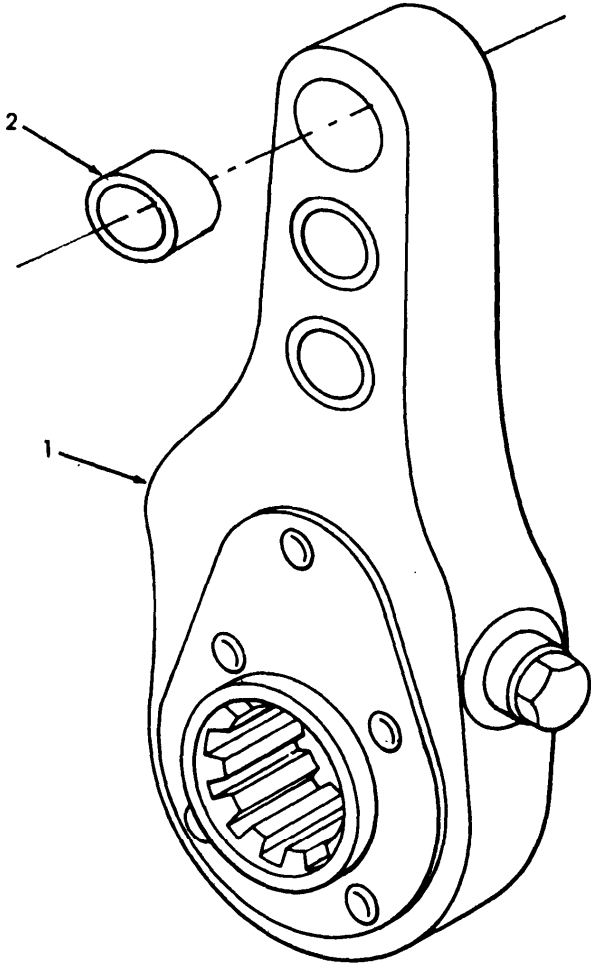
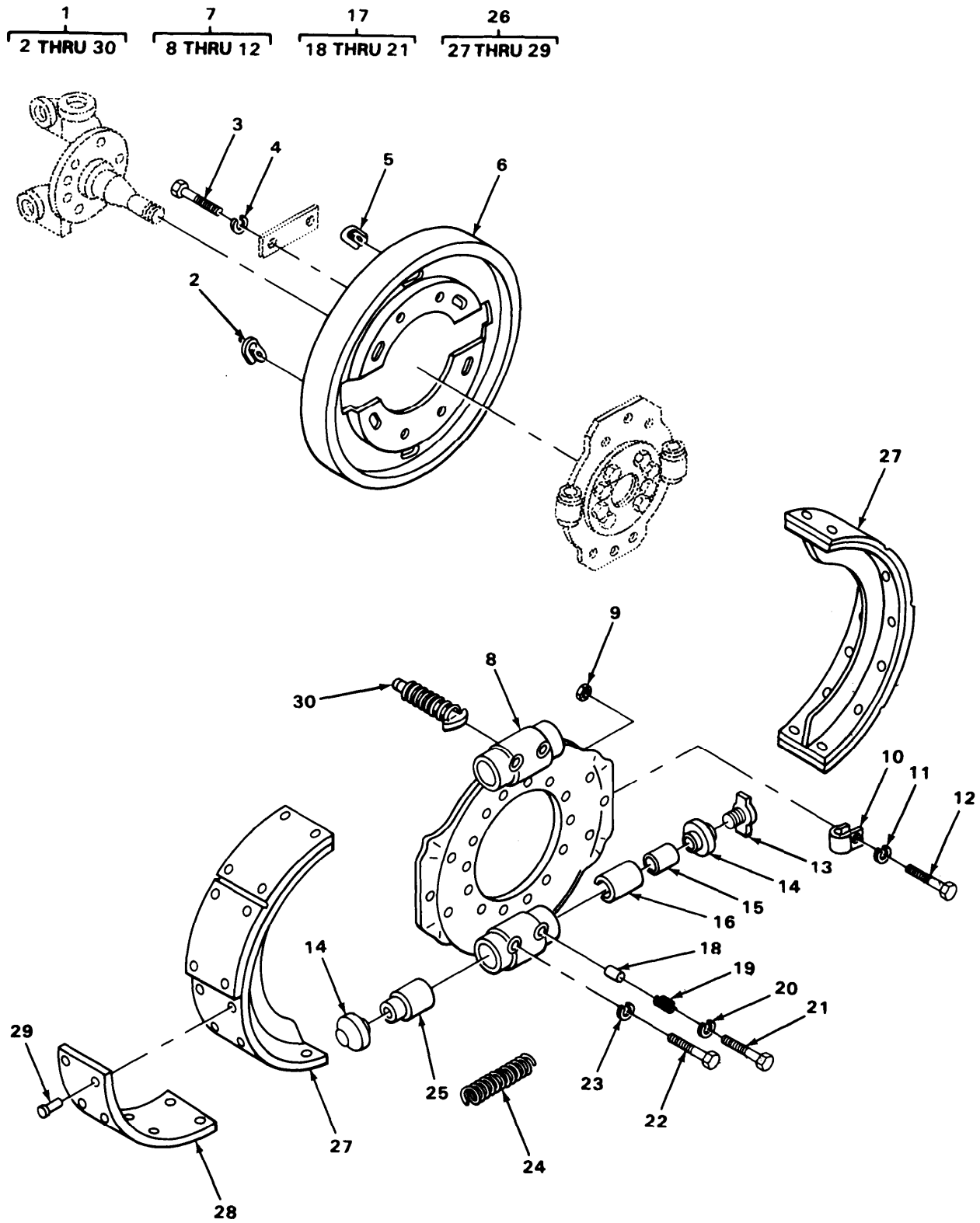

FIGURE 113. SLACK ADJUSTER.

| SECTION II | | TM9-2320-273-24P | | | |
|------------|-------|------------------|--------------|--------------------------------------|-----|
| (1) | (2) | (3) | (4) | (5) | (6) |
| ITEM | SMR | | PART | | |
| NO | CODE | FSCM | NUMBER | DESCRIPTION AND USABLE ON CODE (UOC) | QTY |
| | | | | GROUP:12 BRAKES | |
| | | | | GROUP:1202 SERVICE BRAKES | |
| | | | | FIGURE 113. SLACK ADJUSTER. | |
| 1 | PAOOO | 06853 | 288753 | ADJUSTER, SLACK, BRAK | 4 |
| | | | | UOC:U21 | |
| 1 | PAOOO | 06853 | 286965 | SLACK ADJUSTER, BRAK | 4 |
| | | | | UOC:U22, U23, U24, U25, U26 | |
| 1 | PAOZZ | 78500 | A-3275-X-596 | ADJUSTER, SLACK, BRAK | 4 |
| | | | | UOC:U23, U25, U26 | |
| 2 | PAOZZ | 06853 | 201225 | BEARING, SLEEVE USE WITH SLACK | 4 |
| | | | | ADJUSTER P/N 288753 AND P/N 286965 | |
| | | | | END OF FIGURE | |



TA215493

FIGURE 114. FRONT BRAKE ASSEMBLY (MODEL M915).

| SECTION II (1) ITEM NO | (2) SMR CODE | (3) FSCM | TM9-2320-273-24P (4) PART NUMBER | (5) DESCRIPTION AND USABLE ON CODE (UOC) | (6) QTY |
|---|--------------------|-------------|---|---|------------|
| GROUP:1202 SERVICE BRAKES | | | | | |
| FIGURE 114. FRONT BRAKE ASSEMBLY (MODEL M915). | | | | | |
| 1 | PAOFF | 78500 | RD-1150-533 | BRAKE,SERVICE,FRONT LH UOC:U21 | 1 |
| 1 | PAOFF | 78500 | RD-1550-534 | BRAKE,SERVICE,FRONT RH UOC:U21 | 1 |
| 2 | PAOZZ | 78500 | 1707C3 | .CAP-PLUG,PROTECTIVE UOC:U21 | 4 |
| 3 | PFOZZ | 78500 | S-255 | .SCREW UOC:U21 | 4 |
| 4 | PAOZZ | 78500 | 1229S513 | .WASHER,LOCK UOC:U21 | 4 |
| 5 | PAOZZ | 78500 | 1707B2 | .COVER,DUST UOC:U21 | 2 |
| 6 | PAOZZ | 78500 | 3236-D1798 | .SHIELD, DUST UOC:U21 | 1 |
| 7 | PAOOO | 78500 | A13-3211-T-2308 | .SPIDER,BRAKE LH UOC:U21 | 1 |
| 7 | PAOOO | 78500 | A13-3211-X-2806 | .SPIDER,BEAKE RH UOC:U21 | 1 |
| 8 | XAOZZ | 78500 | 3211-T-2308 | .SPIDER,LH UOC:U21 | 1 |
| 8 | XAOZZ | 78500 | 3211-X-2806 | .SPIDER,RH UOC:U21 | 1 |
| 9 | PAOZZ | 78500 | N-14 | .NUT,PLAIN,HEXAGON UOC:U21 | 2 |
| 10 | PAOZZ | 79780 | 1718D134 | .CLIP UOC:U21 | 2 |
| 11 | PAOZZ | 78500 | WA-14 | .WASHER, SPLIT UOC:U21 | 2 |
| 12 | PAOZZ | 79780 | S146 | .BOLT,SPECIAL UOC:U21 | 2 |
| 13 | PBOZZ | 78500 | A1-2297-L-3158 | .BOLT LH UOC:U21 | 2 |
| 14 | PCOZZ | 97286 | A1705K219 | .SEAL,PLAIN, ENCASED UOC:U21 | 4 |
| 15 | PAOZZ | 78500 | A-2297-N-3212 | .CAMSHAFT,ACTUATING UOC:U21 | 2 |
| 16 | PAOZZ | 78500 | 2297-L-2378 | .PLUNGER,AUTOMATIC UOC:U21 | 2 |
| 17 | PAOOO | 78500 | A1199Z3432 | .KIT,GUIDE,AIR BRAKE UOC:U21 | 2 |
| 18 | XAOZZ | 78500 | 1199-Z-3432 | .PAWL,GUIDE UOC:U21 | 1 |
| 19 | XAOZZ | 78500 | 2258-S-539 | .SPRING,GUIDE UOC:U21 | 1 |
| 20 | PAOZZ | 78500 | 1729B262 | .WASHER,LOCK UOC:U21 | 1 |
| 21 | PAOZZ | 78500 | 1199-F-3464 | .CAPSCREW | 1 |

| SECTION II (1) ITEM NO | (2) SMR CODE | (3) FSCM | TM9-2320-273-24P (4) PART NUMBER | (5) DESCRIPTION AND USABLE ON CODE (UOC) | (6) QTY |
|---------------------------------|--------------------|-------------|---|--|------------|
| 22 | PAOZZ | 97286 | 1779M195 | UOC:U21 .GUIDE,ANCHOR UOC:U21 | 2 |
| 23 | PAOZZ | 78500 | 1729B262 | .WASHER,LOCK UOC:U21 | 2 |
| 24 | PAOZZ | 78500 | 2758W127 | .SPRING UOC:U21 | 2 |
| 25 | PAOZZ | 78500 | 2797-G-423 | .PLUNGER,DETENT LH UOC:U21 | 2 |
| 25 | PBOZZ | 78500 | 2797-B-5332 | .PLUNGER,DETENT RH UOC:U21 | 2 |
| 26 | PAOFF | 78500 | A8-3722-T-358 | .BRAKE SHOE SET,INTE LINING ASSEMBLY UOC:U21 | 2 |
| 27 | PAFZZ | 78500 | A-3722-T-358 | .BRAKE SHOE UOC:U21 | 1 |
| 28 | KFFZZ | 78500 | 2740-W985 | .LINING, BRAKE PART OF KIT P/N 2000 -B-496 UOC:U21 | 8 |
| 29 | PAFZZ | 97286 | RV3109 | .RIVET,TUBULAR PART OF KIT P/N 2000 -B-496 UOC:U21 | 80 |
| 30 | PAOZZ | 63734 | A2747J114 | .WEDGE ASSEMBLY ACTUATOR UOC:U21 | 2 |

END OF FIGURE

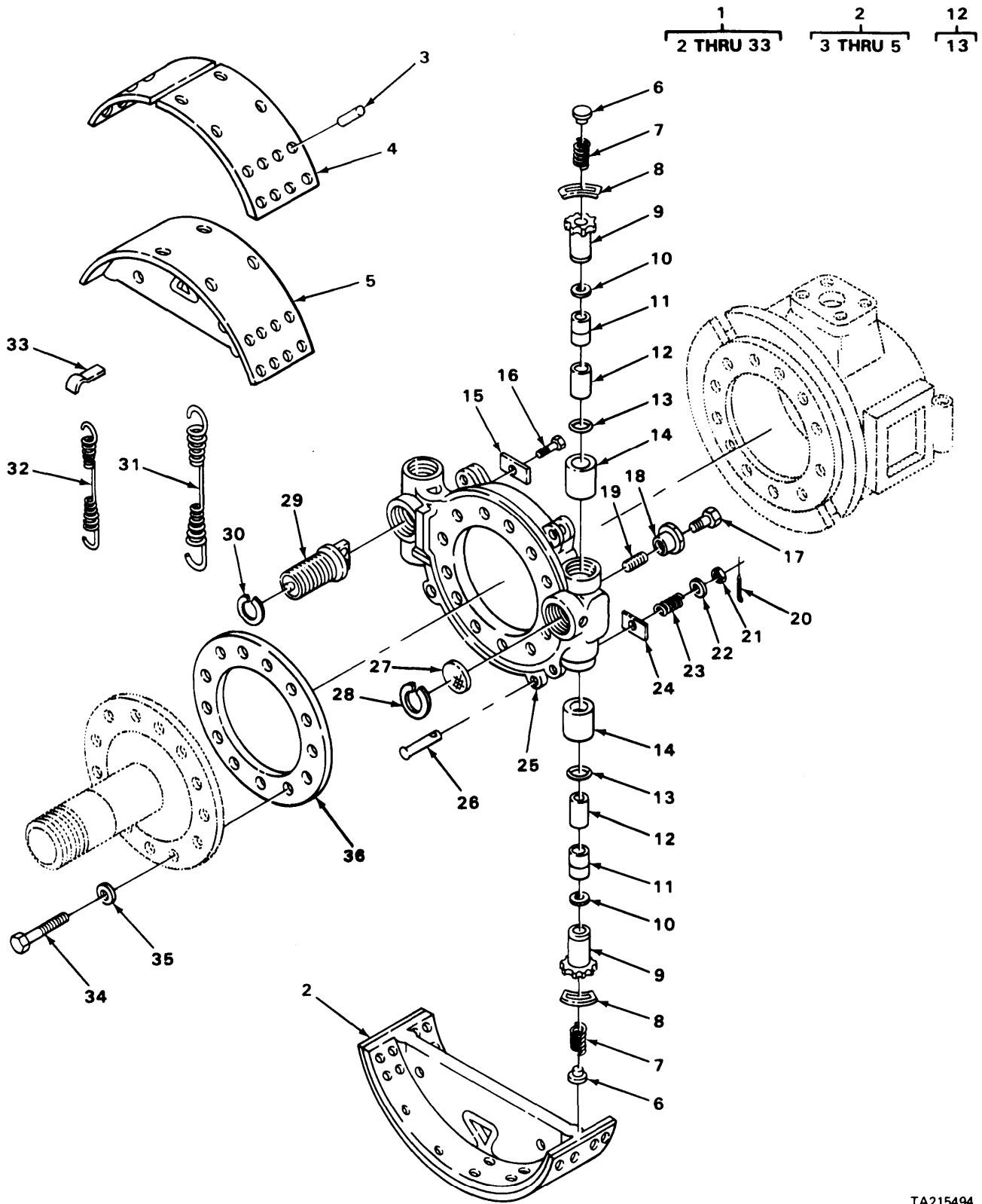

TA215494

FIGURE 115. FRONT BRAKE ASSEMBLY (MODELS M916, M917, M918, M919 AND M920).

| SECTION II (1) ITEM NO | (2) SMR CODE | (3) FSCM | TM9-2320-273-24P (4) PART NUMBER | (5) DESCRIPTION AND USABLE ON CODE (UOC) | (6) QTY |
|--|--------------------|-------------|---|---|------------|
| GROUP:1202 SERVICE BRAKES | | | | | |
| FIGURE 115. FRONT BRAKE ASSEMBLY (MODELS M919, M917, M918, M919 AND M920). | | | | | |
| 1 | PAOFF | 78500 | RSA-17006-47 | BRAKE ASSY, FRONT LH AND RH UOC:U22,U23,U24,U25,U26 | 2 |
| 2 | PAOFF | 78500 | A4-3722-U-489 | .BRAKE SHOE ASSEMBLY UOC:U22,U23,U24,U25,U26 | 2 |
| 3 | PAFZZ | 81343 | SIZE10 | ..RIVET,TUBULAR PART OF KIT P/N 2000 -P-822 UOC:U22,U23,U24,U25,U26 | 128 |
| 4 | KFFZZ | 78500 | 2240-T-2802 | ..LINING PART OF KIT P/N 2000-P-822 UOC:U22,U23,U24,U25,U26 | 4 |
| 5 | XAFZZ | 78500 | 3722-U-489 | ..SHOE ,BRAKE UOC:U22,U23,U24,U25,U26 | 2 |
| 6 | PBOZZ | 78500 | 1199T3738 | .SHOE RETAINER,ADJUS UOC:U22,U23,U24,U25,U26 | 2 |
| 7 | PAOZZ | 78500 | 1718-B-158 | .SPRING,HELICAL UOC:U22,U23,U24,U25,U26 | 2 |
| 8 | PAOZZ | 78500 | 1718-T-150 | .SPRING, DETENTION UOC:U22,U23,U24,U25,U26 | 2 |
| 9 | PBOZZ | 78500 | 2297N2822 | .BOLT UOC:U22,U23,U24,U25,U26 | 2 |
| 10 | PBOZZ | 78500 | 2297-T-3894 | .ANCHOR PLUNGER,BRAK UOC:U22,U23,U24,U25,U26 | 2 |
| 11 | PBOZZ | 78500 | 2297S2827 | .PLUNGER,BRAKE SHOE UOC:U22,U23,U24,U25,U26 | 2 |
| 12 | PBOZZ | 78500 | A2-1705H138 | .PACKING WITH RETAIN UOC:U22,U23,U24,U25,U26 | 2 |
| 13 | PCOZZ | 78500 | 1205-E-1409 | ..SEAL,NONMETALLIC RO UOC:U22,U23,U24,U25,U26 | 2 |
| 14 | PBOZZ | 78500 | 2297-U-3895 | .ANCHOR PLUNGER,BRAK UOC:U22,U23,U24,U25,U26 | 2 |
| 15 | PAOZZ | 63734 | 1729G293 | .WASHER,FLAT UOC:U22,U23,U24,U25,U26 | 2 |
| 16 | PAOZZ | 63734 | 1779J218 | .GUIDE,PLUNGER,ANCHO UOC:U22,U23,U24,U25,U26 | 2 |
| 17 | PBOZZ | 78500 | 1199-D-3384 | .GUIDE, PAWL UOC:U22,U23,U24,U25,U26 | 1 |
| 18 | PAOZZ | 78500 | 1779-E-739 | .SCREW, CAP, HOLLOW UOC:U22,U23,U24,U25,U26 | 1 |
| 19 | PAOZZ | 78500 | 2258-N-534 | .SCREW UOC:U22,U23,U24,U25,U26 | 2 |
| 20 | PAOZZ | 78500 | K227 | .PIN, COTTER UOC:U22,U23,U24,U25,U26 | 2 |
| 21 | PAOZZ | 63734 | N54C | .NUT,PLAIN,SLOTTED UOC:U22,U23,U24,U25,U26 | 2 |
| 22 | PAOZZ | 78500 | 1729-W-205Z | .WASHER,FLAT UOC:U22,U23,U24,U25,U26 | 2 |
| 23 | PAOZZ | 78500 | 2758R70 | .SPRING,HELICAL,COMP | 2 |

| SECTION II (1) ITEM NO | (2) SMR CODE | (3) FSCM | TM9-2320-273-24P (4) PART NUMBER | (5) DESCRIPTION AND USABLE ON CODE (UOC) | (6) QTY |
|---------------------------------|--------------------|-------------|---|---|------------|
| 24 | PAOZZ | 78500 | 1729X258 | UOC:U22,U23,U24,U25,U26 .WASHER,FLAT | 2 |
| 25 | PBOZZ | 78500 | 3211-R-3008 | UOC:U22,U23,U24,U25,U26 .SPIDER, BRAKE | 1 |
| 26 | XAOZZ | 78500 | 19X94 | UOC:U22,U23,U24,U25,U26 .PIN | 2 |
| 27 | PBOZZ | 78500 | 1250-T-410 | UOC:U22,U23,U24,U25,U26 .CAP,PLUG-PROTECTIVE | 1 |
| 28 | PBOZZ | 78500 | 1229R2462 | UOC:U22,U23,U24,U25,U26 .RING,RETAINING | 2 |
| 29 | PAOZZ | 78500 | A-2247-D-56 | UOC:U22,U23,U24,U25,U26 .WEDGE ASSY, BRAKE | 1 |
| 30 | PAOZZ | 78500 | 1229A1223 | UOC:U22,U23,U24,U25,U26 .WASHER | 2 |
| 31 | PAOZZ | 45152 | 15RS11 | UOC:U22,U23,U24,U25,U26 .SPRING,ANCHOR | 1 |
| 32 | PAOZZ | 78500 | 2258-F-630 | UOC:U22,U23,U24,U25,U26 .SPRING,FLAT | 1 |
| 33 | PBOZZ | 78500 | 3299-A-5279 | UOC:U22,U23,U24,U25,U26 .BRACKET,MOUNTING | 1 |
| 34 | PAOZZ | 78500 | S-21018-1 | UOC:U22,U23,U24,U25,U26 SCREW,CAP,HEXAGON | 28 |
| 35 | PAOZZ | 78500 | 1229W1557 | UOC:U22,U23,U24,U25,U26 WASHER,FLAT | 28 |
| 36 | PBOZZ | 78500 | 3286-V-490 | UOC:U22,U23,U24,U25,U26 DEFLECTOR,DIRT | 2 |

END OF FIGURE

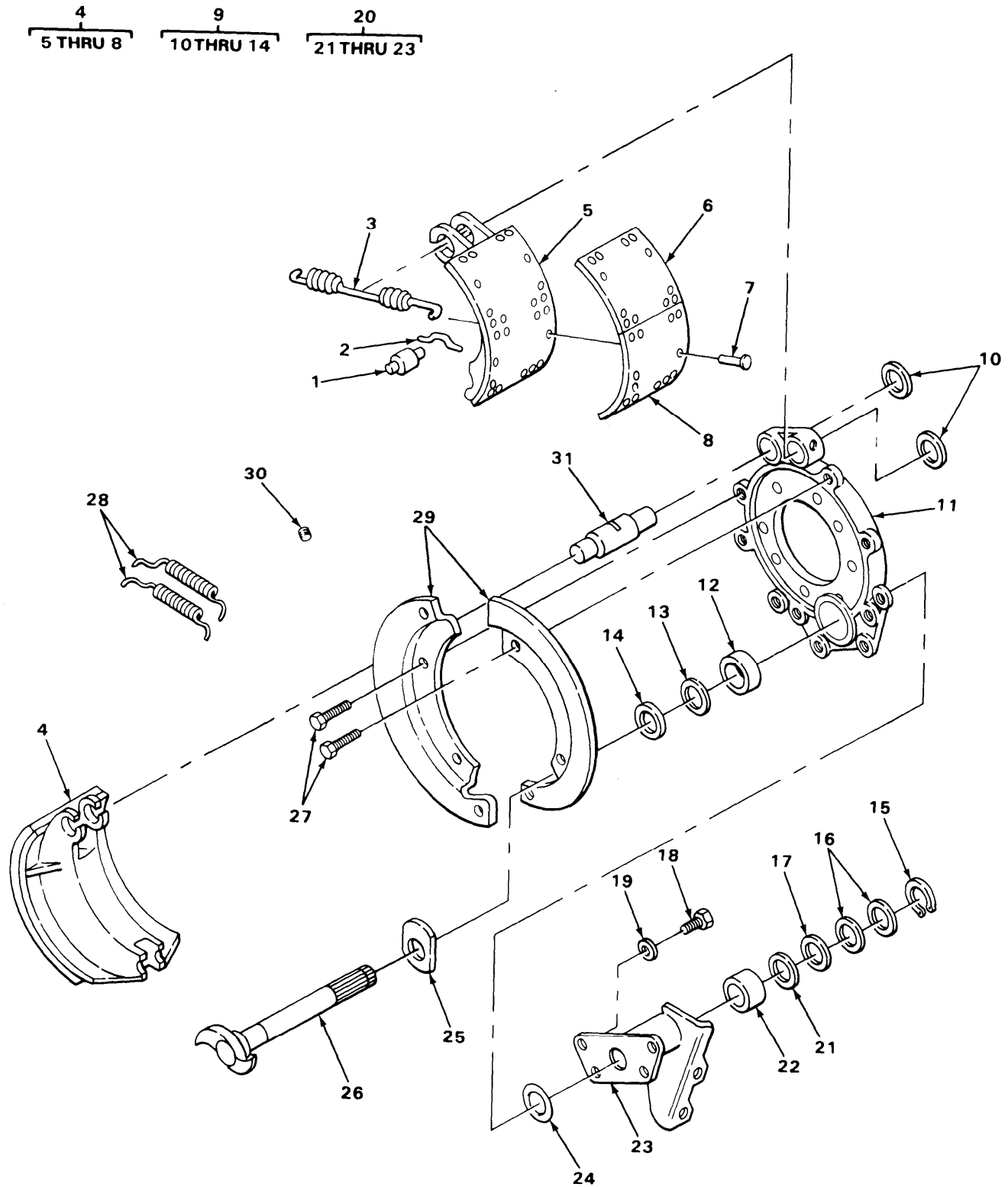

TA215495

FIGURE 116. TANDEM AXLE BRAKE ASSEMBLY (MODEL M915).

| SECTION II (1) ITEM NO | (2) SMR CODE | (3) FSCM | TM9-2320-273-24P (4) PART NUMBER | (5) DESCRIPTION AND USABLE ON CODE (UOC) | (6) QTY |
|---|--------------------|-------------|---|---|------------|
| GROUP:1202 SERVICE BRAKES | | | | | |
| FIGURE 116. TANDEM AXLE BRAKE ASSEMBLY (MODEL M915). | | | | | |
| 1 | PAOZZ | 78500 | 1779R18 | ROLLER,LINEAR-ROTAR PART OF KIT P/N KIT8203GH UOC:U21 | 2 |
| 2 | PAOZZ | 78500 | 1218G85 | PIN,RETURN SPRING UOC:U21 | 2 |
| 3 | PAOZZ | 78500 | 2258-U-619 | SPRING PART OF KIT P/N KIT8203GH UOC:U21 | 1 |
| 4 | PAOFF | 78500 | A2-3222-S-1293 | BRAKE SHOE AND LINING ASSEMBLY RH, LH UOC:U21 | 2 |
| 5 | XAFZZ | 78500 | A-3222-S-1293 | .SHOE UOC:U21 | 1 |
| 6 | KFFZZ | 78500 | 2240-Q-3267 | .LINING PART OF KIT P/N KIT8203GH UOC:U21 | 1 |
| 7 | PAFZZ | 97286 | RV3109 | .RIVET,TUBULAR PART OF KIT P/N KIT8203GH UOC:U21 | 28 |
| 8 | KFFZZ | 78500 | 2240-R-3268 | .LINING PART OF KIT P/N KIT8203GH UOC:U21 | 1 |
| 9 | PBOOO | 78500 | A2-3211-S-3295 | .SPIDER, BUSHING AND OIL SEAL ASSEMBLY UOC:U21 | 1 |
| 10 | PAOZZ | 78500 | 1225B496 | .BUSHING,ANCHOR PIN UOC:U21 | 2 |
| 11 | XAOZZ | 78500 | A-3211S3295 | .SPIDER,BRAKE UOC:U21 | 1 |
| 12 | PAOZZ | 78500 | 1225N378 | .BEARING,SLEEVE UOC:U21 | 1 |
| 13 | PAOZZ | 78500 | A-1205-V-1556 | .SEAL ASSEMBLY UOC:U21 | 1 |
| 14 | PCOZZ | 78500 | 1779-J-1024 | .PACKING,PREFORMED UOC:U21 | 1 |
| 15 | PAOZZ | 19207 | 11662296-9 | RING,RETAINING UOC:U21 | 1 |
| 16 | PAOZZ | 78500 | 1229-Q-433 | SPACER,RING UOC:U21 | 2 |
| 17 | PAOZZ | 78500 | 1229-S-2697 | SPACER,RING UOC:U21 | 1 |
| 18 | PAOZZ | 97286 | S2812-1 | SCREW,CAP,HEXAGON UOC:U21 | 4 |
| 19 | PAOZZ | 78500 | 1229W1505 | WASHER,FLAT UOC:U21 | 4 |
| 20 | PBOOO | 78500 | B31-3299-T-1554 | BRACKET ASSY, RH UOC:U21 | 1 |
| 20 | PBOOO | 78500 | B31-3299-U-1555 | BRACKET ASSY, LH UOC:U21 | 1 |
| 21 | PAOZZ | 78500 | A-1205-V-1556 | SEAL ASSEMBLY | 1 |

| SECTION II (1) ITEM NO | (2) SMR CODE | (3) FSCM | TM9-2320-273-24P (4) PART NUMBER | (5) DESCRIPTION AND USABLE ON CODE (UOC) | (6) QTY |
|---------------------------------|--------------------|-------------|---|---|------------|
| 22 | PAOZZ | 78500 | 1225N378 | UOC:U21 .BEARING,SLEEVE | 1 |
| 23 | XAOZZ | 78500 | 3299-T-1554 | UOC:U21 .BRACKET,BRAKE CHAMB RH | 1 |
| 23 | XAOZZ | 78500 | 3299-U-1555 | UOC:U21 BRACKET,BRAKE CHAMB LH | 1 |
| 24 | PAOZZ | 78500 | 2208T514 | UOC:U21 GASKET | 1 |
| 25 | PBOZZ | 78500 | 1229-N-2250 | UOC:U21 WASHER | 1 |
| 26 | PBOZZ | 78500 | 2210-A-5331S | UOC:U21 CAMSHAFT,ACTUATING RH | 1 |
| 26 | PBOZZ | 78500 | 2210-B-5332S | UOC:U21 CAMSHAFT,ACTUATING LH | 1 |
| 27 | PAOZZ | 78500 | 15X1176 | UOC:U21 SCREW,CAP,HEXAGON | 4 |
| 28 | PAOZZ | 78500 | 2258-Q-615 | UOC:U21 SPRING,HELICAL,EXTE PART OF KIT P/N KIT8203GH | 2 |
| 29 | PAOZZ | 78500 | 3236-0-2097 | UOC:U21 DUST SHIELD,BRAKE | 1 |
| 30 | PAOZZ | 78500 | 1250-C-419 | UOC:U21 PLUG,PROTECTIVE,DUS | 1 |
| 31 | PAOZZ | 78500 | 1259-N-274 | UOC:U21 PIN,SHOULDER,HEADLE | 2 |

END OF FIGURE

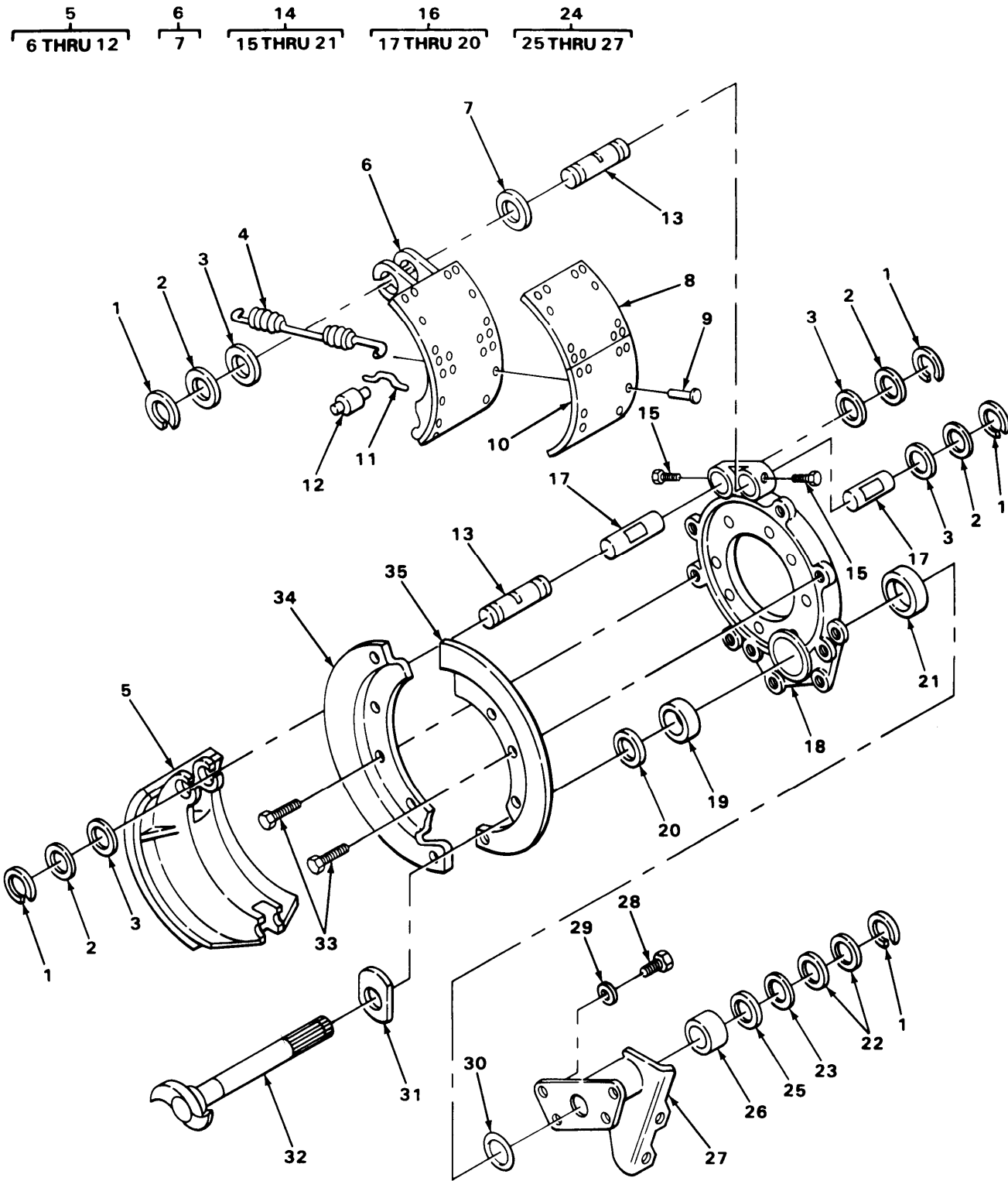

TA215496

FIGURE 117. TANDEM AXLE BRAKE ASSEMBLY (MODELS M916, M917, M918, M919 AND M920).

| SECTION II (1) ITEM NO | (2) SMR CODE | (3) FSCM | TM9-2320-273-24P (4) PART NUMBER | (5) DESCRIPTION AND USABLE ON CODE (UOC) | (6) QTY |
|--|--------------------|-------------|---|---|------------|
| GROUP:1202 SERVICE BRAKES | | | | | |
| FIGURE 117. TANDEM AXLE BRAKE ASSEMBLY (MODELS M916,M917,M918, M919 AND M920). | | | | | |
| 1 | PAOZZ | 19207 | 11662296-9 | RING,RETAINING UOC:U22,U23,U24,U25,U26 | 5 |
| 2 | PAOZZ | 78500 | 1205K193 | RETAINER,PACKING UOC:U22,U23,U24,U25,U26 | 4 |
| 3 | PAOZZ | 78500 | 5X640 | FELT,MECHANICAL,PRE UOC:U22,U23,U24,U25,U26 | 4 |
| 4 | PAOZZ | 78500 | 2258-U-619 | SPRING UOC:U22,U23,U24,U25,U26 | 1 |
| 5 | PAOFF | 22852 | E-2674-82 | BRAKE SHOE AND LINING ASSEMBLY,RH, LH UOC:U22,U23,U24,U25,U26 | 4 |
| 6 | XAFFF | 78500 | A-3222-H-1074 | .SHOE AND BUSHING ASSEMBLY UOC:U22,U23,U24,U25,U26 | 1 |
| 7 | PAFZZ | 78500 | 1225F266 | . . BEARING, SLEEVE UOC:U22,U23,U24,U25,U26 | 1 |
| 8 | PAFZZ | 78500 | 2000-N-799 | . LINING, FRICTION UOC:U22,U23,U24,U25,U26 | 1 |
| 9 | PAFZZ | 97826 | RV3109 | . RIVET, TUBULAR UOC:U22,U23,U24,U25,U26 | 16 |
| 10 | PAFZZ | 78500 | 2240-M-3107 | . LINING, FRICTION UOC:U22,U23,U24,U25,U26 | 1 |
| 11 | PAOZZ | 78500 | 1218G85 | . PIN, RETURN SPRING UOC:U22,U23,U24,U25,U26 | 1 |
| 12 | PBOZZ | 78500 | 1199-A-3719 | . ROLLER UOC:U22,U23,U24,U25,U26 | 1 |
| 13 | PBOZZ | 78500 | 1259-R-252 | PIN, ANCHOR UOC:U22,U23,U24,U25,U26 | 2 |
| 14 | PBOOO | 78500 | A63-3211-T-1372 | SPIDER ASSEMBLY UOC:U22,U23,U24,U25,U26 | 1 |
| 15 | PAOZZ | 96906 | MS18154-58 | . SCREW, CAP, HEXAGON UOC:U22,U23,U24,U25,U26 | 2 |
| 16 | PBOOO | 78500 | A-3211-J-3780 | . PLATE, BACKING UOC:U22,U23,U24,U25,U26 | 1 |
| 17 | PAOZZ | 78500 | 1225-U-827 | . . BUSHING, SLEEVE UOC:U22,U23,U24,U25,U26 | 2 |
| 18 | XAOZZ | 78500 | 4211-T-1372 | . . SPIDER UOC:U22,U23,U24,U25,U26 | 1 |
| 19 | PAOZZ | 78500 | 1225N378 | . . BEARING, SLEEVE UOC:U22,U23,U24,U25,U26 | 1 |
| 20 | PAOZZ | 78500 | A-1205-V-1556 | . . SEAL ASSEMBLY UOC:U22,U23,U24,U25,U26 | 1 |
| 21 | PCOZZ | 78500 | 1779-J-1024 | . PACKING, PREFORMED UOC:U22,U23,U24,U25,U26 | 1 |
| 22 | PAOZZ | 78500 | 1229-Q-433 | SPACER,RING UOC:U22,U23,U24,U25,U26 | 2 |
| 23 | PAOZZ | 78500 | 1229-S-2697 | SPACER,RING | 1 |

| SECTION II (1) ITEM NO | (2) SMR CODE | (3) FSCM | TM9-2320-273-24P (4) PART NUMBER | (5) DESCRIPTION AND USABLE ON CODE (UOC) | (6) QTY |
|---------------------------------|--------------------|-------------|---|--|------------|
| 24 | PBOOO | 78500 | A13-3299-U-1555 | UOC:U22,U23,U24,U25,U26 BRACKET ASSY, LH UOC:U22,U23,U24,U25,U26 | 1 |
| 24 | PBOOO | 78500 | A13-3299-T-1354 | BRACKET ASSY, RH UOC:U22,U23,U24,U25,U26 | 1 |
| 25 | PAOZZ | 78500 | A-1205-V-1556 | .SEAL ASSEMBLY UOC:U22,U23,U24,U25,U26 | 1 |
| 26 | PAOZZ | 78500 | 1225N378 | .BEARING,SLEEVE UOC:U22,U23,U24,U25,U26 | 1 |
| 27 | XAOZZ | 78500 | A12-3299-U-1555 | .BRACKET ASSY, LH UOC:U22,U23,U24,U25,U26 | 1 |
| 27 | XAOZZ | 78500 | A 12-3299-T-1554 | .BRACKET ASSY, RH UOC:U22,U23,U24,U25,U26 | 1 |
| 28 | PAOZZ | 97286 | S2812-1 | SCREW,CAP,HEXAGON UOC:U22,U23,U24,U25,U26 | 4 |
| 29 | PAOZZ | 38597 | 50-4-18-17-7 | WASHER,FLAT UOC:U22,U23,U24,U25,U26 | 4 |
| 30 | PAOZZ | 78500 | 2208T514 | GASKET UOC:U22,U23,U24,U25,U26 | 1 |
| 31 | PAOZZ | 96906 | MS35338-57 | WASHER,LOCK UOC:U22,U23,U24,U25,U26 | 1 |
| 32 | PBOZZ | 78500 | 2210-B-5331-S | CAMSHAFT,ACTUATING UOC:U22,U23,U24,U25,U26 | 1 |
| 32 | PBOZZ | 78500 | 2210-A-5332-S | CAMSHAFT,ACTUATING UOC:U22,U23,U24,U25,U26 | 1 |
| 32 | PBOZZ | 78500 | 2210-B-5332-S | CAMSHAFT,ACTUATING UOC:U22,U23,U24,U25,U26 | 1 |
| 32 | PBOZZ | 78500 | 2210-A-5331-S | CAMSHAFT,ACTUATING UOC:U22,U23,U24,U25,U26 | 1 |
| 33 | PAOZZ | 78500 | S-264-1 | BOLT UOC:U22,U23,U24,U25,U26 | 6 |
| 34 | PBOZZ | 78500 | A1-3736-D-134 | SHIELD, DUST UOC:U22,U23,U24,U25,U26 | 1 |
| 35 | PBOZZ | 78500 | 3736-E-135 | SHIELD,DUST UOC:U22,U23,U24,U25,U26 | 1 |

END OF FIGURE

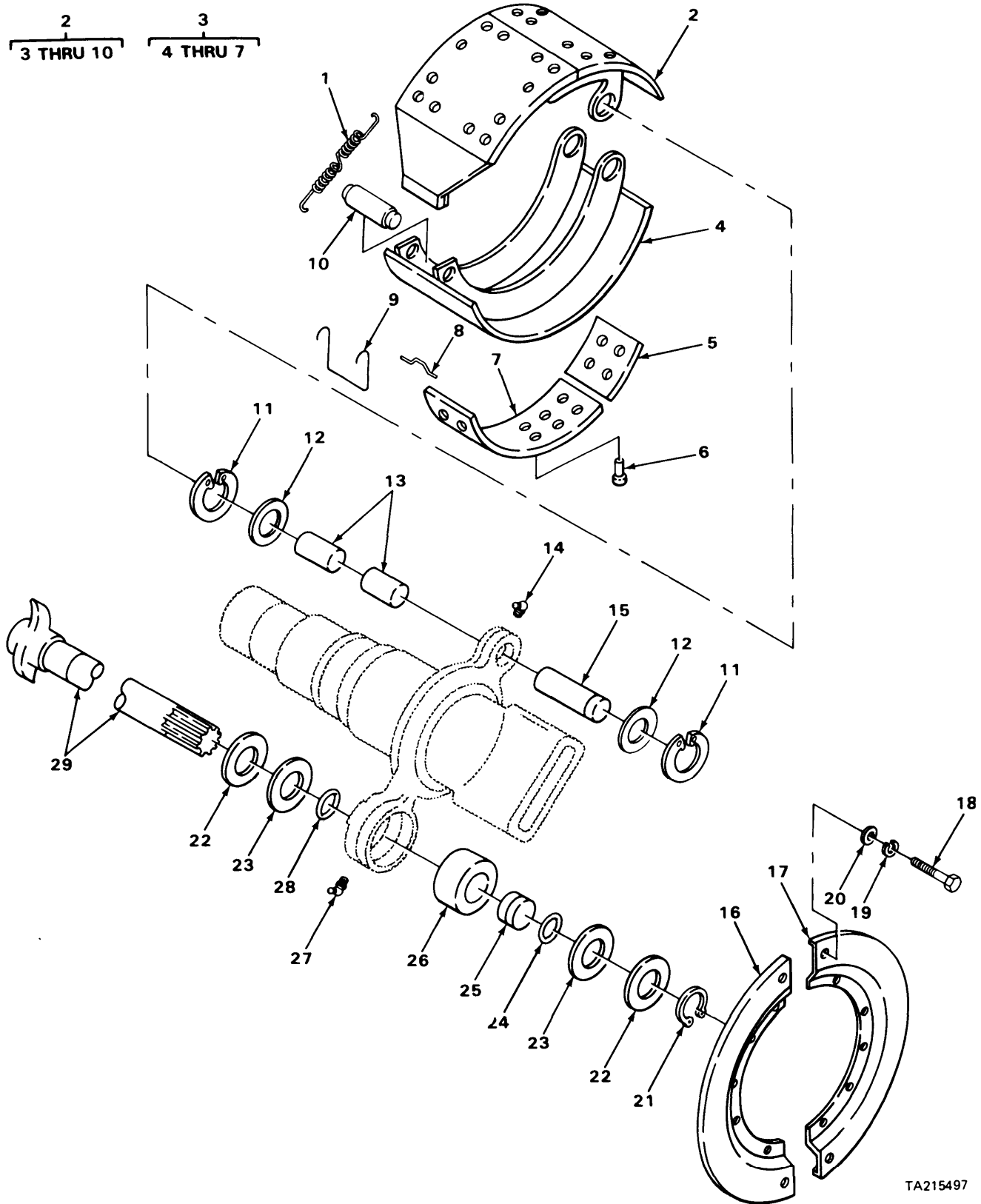

TA215497

FIGURE 118. PUSHER AXLE BRAKE ASSEMBLY (MODELS M917, M919 AND M920).

| SECTION II (1) ITEM NO | (2) SMR CODE | (3) FSCM | TM9-2320-273-24P (4) PART NUMBER | (5) DESCRIPTION AND USABLE ON CODE (UOC) | (6) QTY |
|--|--------------------|-------------|---|--|------------|
| GROUP:1202 SERVICE BRAKES | | | | | |
| FIGURE 118. PUSHER AXLE BRAKE ASSEMBLY (MODELS M917, M919 AND M920). | | | | | |
| 1 | PBOZZ | 78500 | 2258-U-619 | SPRING UOC:U23,U25,U26 | 1 |
| 2 | PAOFF | 78500 | C87-3722-N-66 | BRAKE SHOE SET,INTE WITH LINING UOC:U23,U25,U26 | 2 |
| 3 | PAFFF | 78500 | C90-3722-N-66 | .BRAKE SHOE ASSEMBLY UOC:U23,U25,U26 | 1 |
| 4 | XAFZZ | 78500 | A 3722-N-66 | .SHOE UOC:U23,U25,U26 | 1 |
| 5 | PAFZZ | 78500 | 2240-M-3445 | .LINING, FRICTION ANCHOR END UOC:U23,U25,U26 | 1 |
| 6 | PAFZZ | 97286 | RV3109 | .RIVET,TUBULAR V UOC:U23,U25,U26 | |
| 7 | PAFZZ | 78500 | 2240-L-3444 | .LINING, FRICTION CAM END UOC:U23,U25,U26 | 1 |
| 8 | PAOZZ | 78500 | 1218G85 | .PIN, RETURN SPRING UOC:U23,U25,U26 | 1 |
| 9 | PAOZZ | 78500 | 1718Y103 | .RETAINER, BRAKE SHOE UOC:U23,U25,U26 | 1 |
| 10 | PAOZZ | 78500 | 1779R18 | .ROLLER, LINEAR-ROTAR UOC:U23,U25,U26 | 1 |
| 11 | PAOZZ | 19207 | 11662296-9 | RING, RETAINING UOC:U23,U25,U26 | 2 |
| 12 | PAOZZ | 78500 | 1229-B-1848 | WASHER, FLAT UOC:U23,U25,U26 | 2 |
| 13 | PAOZZ | 78500 | 1225B496 | BUSHING, ANCHOR PIN UOC:U23,U25,U26 | 2 |
| 14 | PAOZZ | 78500 | 1199J1908 | FITTING, LUBRICATION UOC:U23,U25,U26 | 1 |
| 15 | PAOZZ | 78500 | 1259-J-218 | PIN, STRAIGHT, HEADLE UOC:U23,U25,U26 | 1 |
| 16 | PBOZZ | 78500 | 3236-W-1453 | SHIELD, DUST UOC:U23,U25,U26 | 1 |
| 17 | PBOZZ | 78500 | 3236-X-1454 | SHIELD, BRAKE DISK UOC:U23,U25,U26 | 1 |
| 18 | PAOZZ | 78500 | S255C | SCREW, CAP UOC:U23,U25,U26 | 4 |
| 19 | PAOZZ | 78500 | 1229-J-1370 | WASHER, SLOTTED UOC:U23,U25,U26 | 4 |
| 20 | PAOZZ | 96906 | MS27183-12 | WASHER, FLAT UOC:U23,U25,U26 | 4 |
| 21 | PAOZZ | 78500 | 1229-A-1119 | RING, SNAP UOC:U23,U25,U26 | 1 |
| 22 | PAOZZ | 78500 | 1229-F-2502 | WASHER, FLAT UOC:U23,U25,U26 | 2 |
| 23 | PAOZZ | 78500 | 1205-M-1105 | SEAL UOC:U23,U25,U26 | 2 |

| SECTION II | | TM9-2320-273-24P | | | |
|------------|----------|------------------|-------------|--|-----|
| (1) | (2) | (3) | (4) | (5) | (6) |
| ITEM NO | SMR CODE | FSCM | PART NUMBER | DESCRIPTION AND USABLE ON CODE (UOC) | QTY |
| 24 | PAOZZ | 78500 | 1205U1451 | SEAL UOC:U23,U25,U26 | 1 |
| 25 | PAOZZ | 78500 | 1225N378 | BEARING,SLEEVE UOC:U23,U25,U26 | 1 |
| 26 | PAOZZ | 78500 | 1225-B-834 | SPIDER,BRAKE UOC:U23,U25,U26 | 1 |
| 27 | PAOZZ | 96906 | MS15003-1 | FITTING,LUBRICATION UOC:U23,U25,U26 | 1 |
| 28 | PAOZZ | 78500 | 1205V1452 | PACKING,PREFORMED UOC:U23,U25,U26 | 1 |
| 29 | PAOZZ | 78500 | 2210-Q-4333 | CAMSHAFT,ACTUATING RH UOC:U23,U25,U26 | 1 |
| 29 | PBOZZ | 78500 | 2210-R-4334 | CAMSHAFT,ACTUATING LH UOC:U23,U25,U26 | 1 |

END OF FIGURE

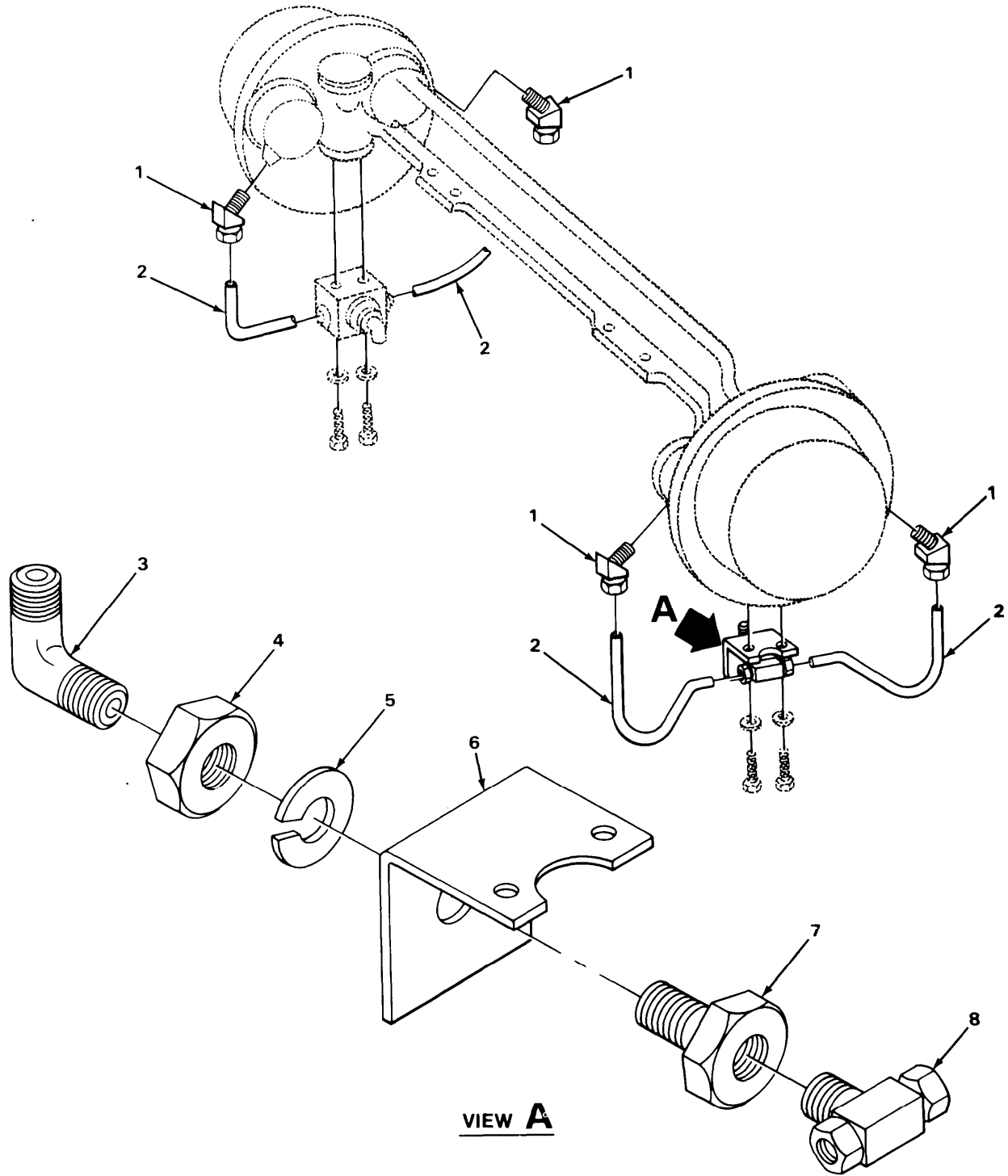
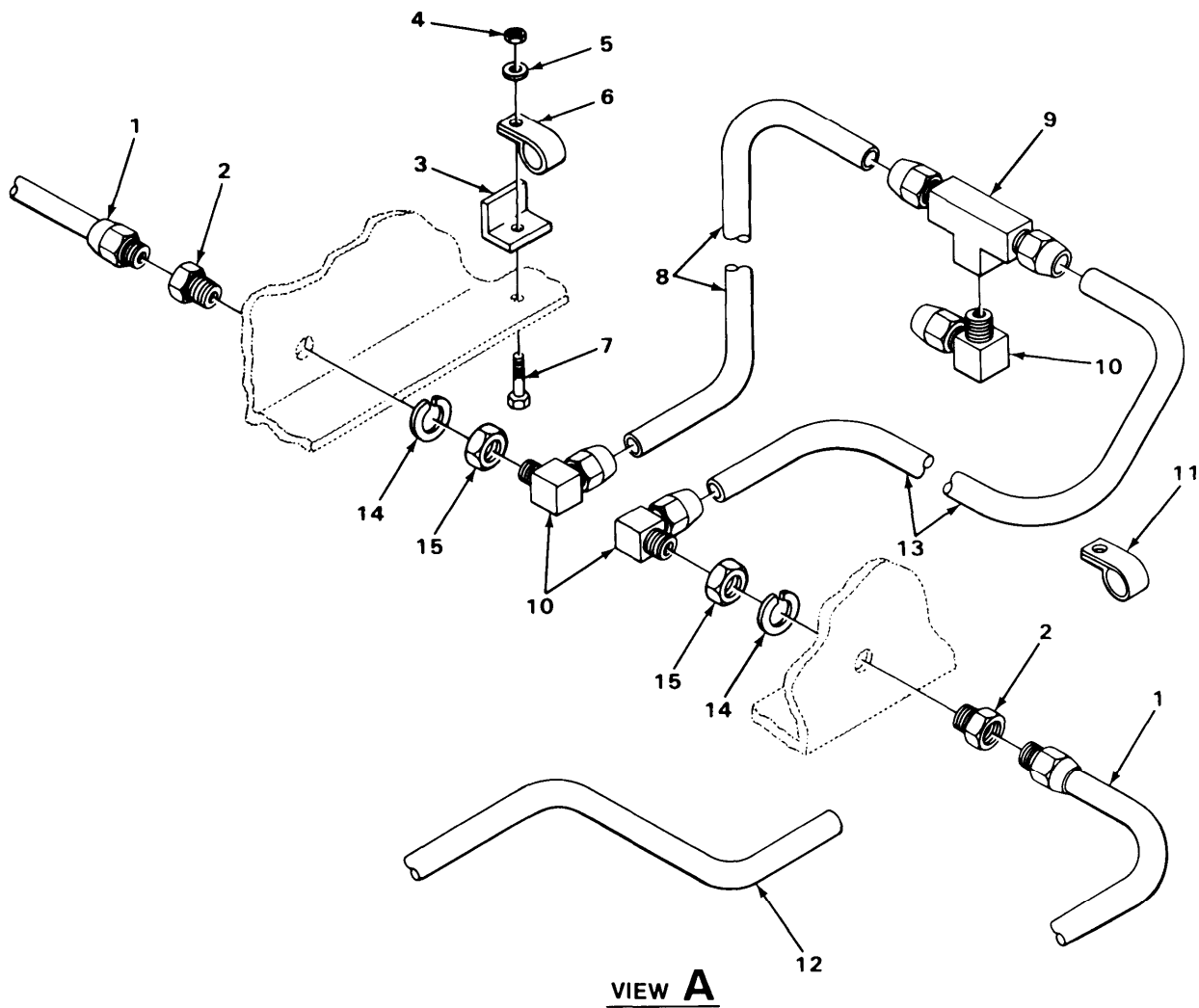
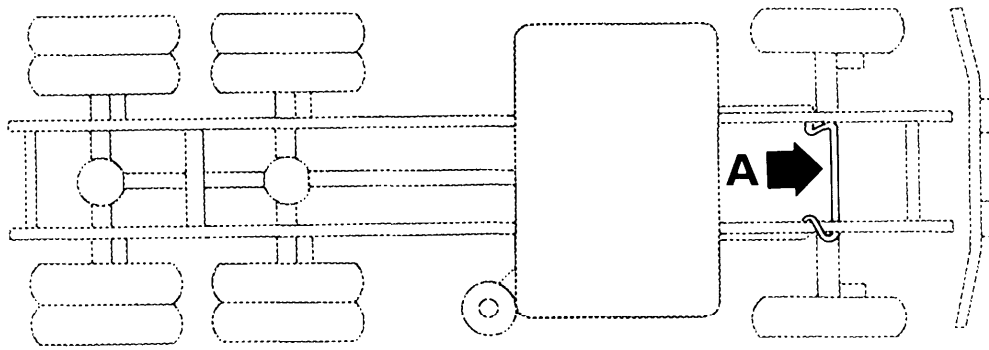

FIGURE 119. AIR BRAKE LINES AND FITTINGS (MODEL M915).

| SECTION II (1) ITEM NO | (2) SMR CODE | (3) FSCM | TM9-2320-273-24P (4) PART NUMBER | (5) DESCRIPTION AND USABLE ON CODE (UOC) | (6) QTY |
|--|--------------------|-------------|---|--|------------|
| GROUP:1208 AIR BRAKE SYSTEM | | | | | |
| FIGURE 119. AIR BRAKE LINES AND FITTINGS (MODEL M915). | | | | | |
| 1 | PAOZZ | 79740 | 1480X6X6 | ELBOW UOC:U21 | 4 |
| 2 | MOOZZ | 34623 | M/357-20002 | TUBE,METALLIC MAKE FROM P/N 246115 UOC:U21 | 4 |
| 3 | PAOZZ | 96906 | MS39162-7 | ELBOW UOC:U21 | 2 |
| 4 | PAOZZ | 79470 | 120-10113 | NUT,PLAIN,HEXAGON UOC:U21 | 2 |
| 5 | PAOZZ | 79470 | 120-20278 | WASHER,LOCK UOC:U21 | 2 |
| 6 | PBOZZ | 34623 | MB10-20082 | BRACKET,ANGLE UOC:U21 | 2 |
| 7 | PAOZZ | 79470 | 103-23519 | UNION,PIPE UOC:U21 | 2 |
| 8 | PAOZZ | 79470 | 1472X6X6X6 | TEE UOC:U21 | 2 |
| END OF FIGURE | | | | | |



TA215499

FIGURE 120. BRAKE FRONT HOSE ASSEMBLY (MODEL M915).

| SECTION II (1) ITEM NO | (2) SMR CODE | (3) FSCM | TM9-2320-273-24P (4) PART NUMBER | (5) DESCRIPTION AND USABLE ON CODE (UOC) | (6) QTY |
|---|--------------------|-------------|---|---|------------|
| GROUP:1208 AIR BRAKE SYSTEM | | | | | |
| FIGURE 120. BRAKE FRONT HOSE ASSEMBLY (MODEL M915). | | | | | |
| 1 | PAOZZ | 34623 | M/145-20021 | HOSE ASSEMBLY, NONME UOC:U21 | 2 |
| 2 | PAOZZ | 79470 | 103-23519 | UNION, PIPE UOC:U21 | 2 |
| 3 | PAOZZ | 34623 | MB10-20093 | BRACKET UOC:U21 | 2 |
| 4 | PAOZZ | 24617 | 9422273 | NUT, SELF-LOCKING HE UOC:U21 | 2 |
| 5 | PAOZZ | 24617 | 2436161 | WASHER, FLAT UOC:U21 | 2 |
| 6 | PAOZZ | 75272 | COV0909 | CLAMP, LOOP UOC:U21 | 2 |
| 7 | PAOZZ | 96039 | 1-4-20X3-4 | SCREW, CAP, HEXAGON UOC:U21 | 2 |
| 8 | MOOZZ | 34623 | M/357-20075 | TUBE, METALLIC MAKE FROM P/N C608 UOC:U21 | 1 |
| 9 | PAOZZ | 79470 | 1472X6X6X6 | TEE UOC:U21 | 2 |
| 10 | PAOZZ | 79470 | 1469X8 | ELBOW UOC:U21 | 3 |
| 11 | PBOZZ | 75272 | COV-1109 | CLAMP, LOOP UOC:U21 | 1 |
| 12 | MOOZZ | 34623 | M/357-20077 | TUBE, NONMETALLIC MAKE FROM P/N C608 UOC:U21 | 1 |
| 13 | MOOZZ | 34623 | M/357-20076 | TUBE, NONMETALLIC MAKE FROM P/N C608 UOC:U21 | 1 |
| 14 | PAOZZ | 79470 | 120-20278 | WASHER, LOCK UOC:U21 | 2 |
| 15 | PAOZZ | 79470 | 120-10113 | NUT, PLAIN, HEXAGON UOC:U21 | 2 |

END OF FIGURE

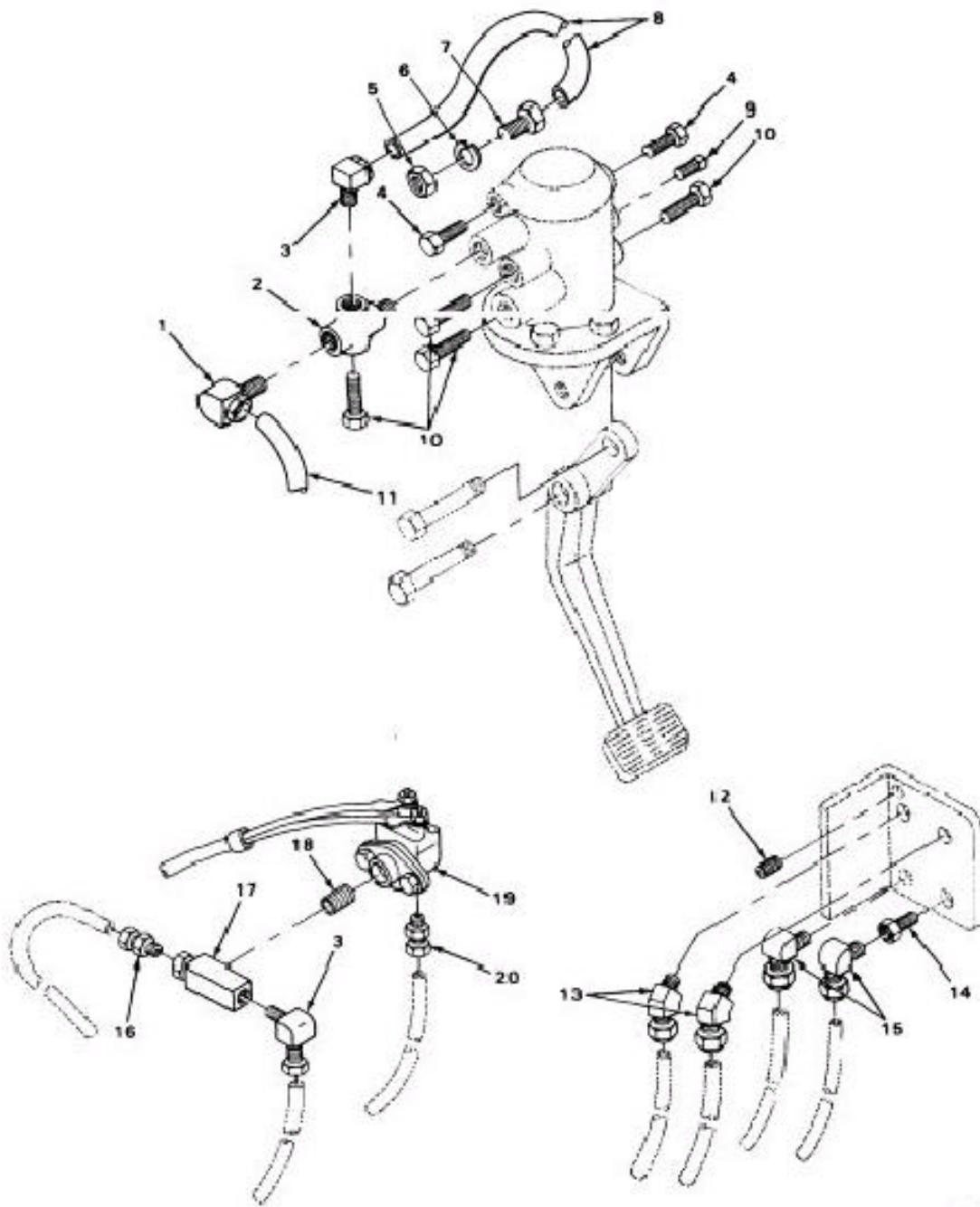

TA215530

FIGURE 121. DOUBLE CHECK VALVE AND AIR BRAKE LINES AND FITTINGS (MODEL M915).

| SECTION II (1) ITEM NO | (2) SMR CODE | (3) FSCM | TM9-2320-273-24P (4) PART NUMBER | (5) DESCRIPTION AND USABLE ON CODE (UOC) | (6) QTY |
|---|--------------------|-------------|---|--|------------|
| GROUP:1208 AIR BRAKE SYSTEM | | | | | |
| FIGURE 121. DOUBLE CHECK VALVE AND AIR BRAKE LINES AND FITTINGS (MODEL M915). | | | | | |
| 1 | PAOZZ | 30327 | 269N3-8X3-8NPT | ELBOW, MALE UOC:U21 | 1 |
| 2 | PAOZZ | 06853 | 280809 | VALVE, BRAKE, PROPORT UOC:U21 | 1 |
| 3 | PAOZZ | 10988 | 222-2645 | ELBOW, MALE UOC:U21 | 2 |
| 4 | PAOZZ | 24617 | 444620 | PLUG, PIPE UOC:U21 | 2 |
| 5 | PAOZZ | 79470 | 120-10113 | NUT, PLAIN, HEXAGON UOC:U21 | 1 |
| 6 | PAOZZ | 79470 | 120-20278 | WASHER, LOCK UOC:U21 | 1 |
| 7 | PAOZZ | 79470 | 103-23519 | UNION, PIPE UOC:U21 | 1 |
| 8 | MOOZZ | 34623 | M/357-20070 | TUBE, NONMETALLIC MAKE FROM P/N 246115 UOC:U21 | 1 |
| 9 | PAOZZ | 24617 | 444689 | PLUG, PIPE UOC:U21 | 1 |
| 10 | PAOZZ | 24617 | 444626 | PLUG, PIPE UOC:U21 | 4 |
| 11 | MOOZZ | 34623 | M/357-20069 | TUBE, NONMETALLIC MAKE FROM P/N 246115 UOC:U21 | 1 |
| 12 | PAOZZ | 24617 | 444699 | PLUG, PIPE UOC:U21 | 1 |
| 13 | PAOZZ | 79470 | 1480X8X8 | ELBOW UOC:U21 | 2 |
| 14 | PAOZZ | 96906 | MS14315-4 | BUSHING, PIPE UOC:U21 | 1 |
| 15 | PAOZZ | 79470 | 1480X6X6 | ELBOW UOC:U21 | 2 |
| 16 | PAOZZ | 93061 | 68NTA-6-4 | ADAPTER, STRAIGHT, PI MALE UOC:U21 | 1 |
| 17 | PAOZZ | 79470 | 1482X6X4X4 | TEE UOC:U21 | 1 |
| 18 | PAOZZ | 79470 | 3206X4 | REDUCER, PIPE UOC:U21 | 1 |
| 19 | PAOZZ | 06853 | 228165 | SWITCH, ELECTRICAL UOC:U21 | 1 |
| 20 | PAOZZ | 93061 | 68NTA-6-6 | ADAPTER, STRAIGHT, PI MALE UOC:U21, U22 | 1 |

END OF FIGURE

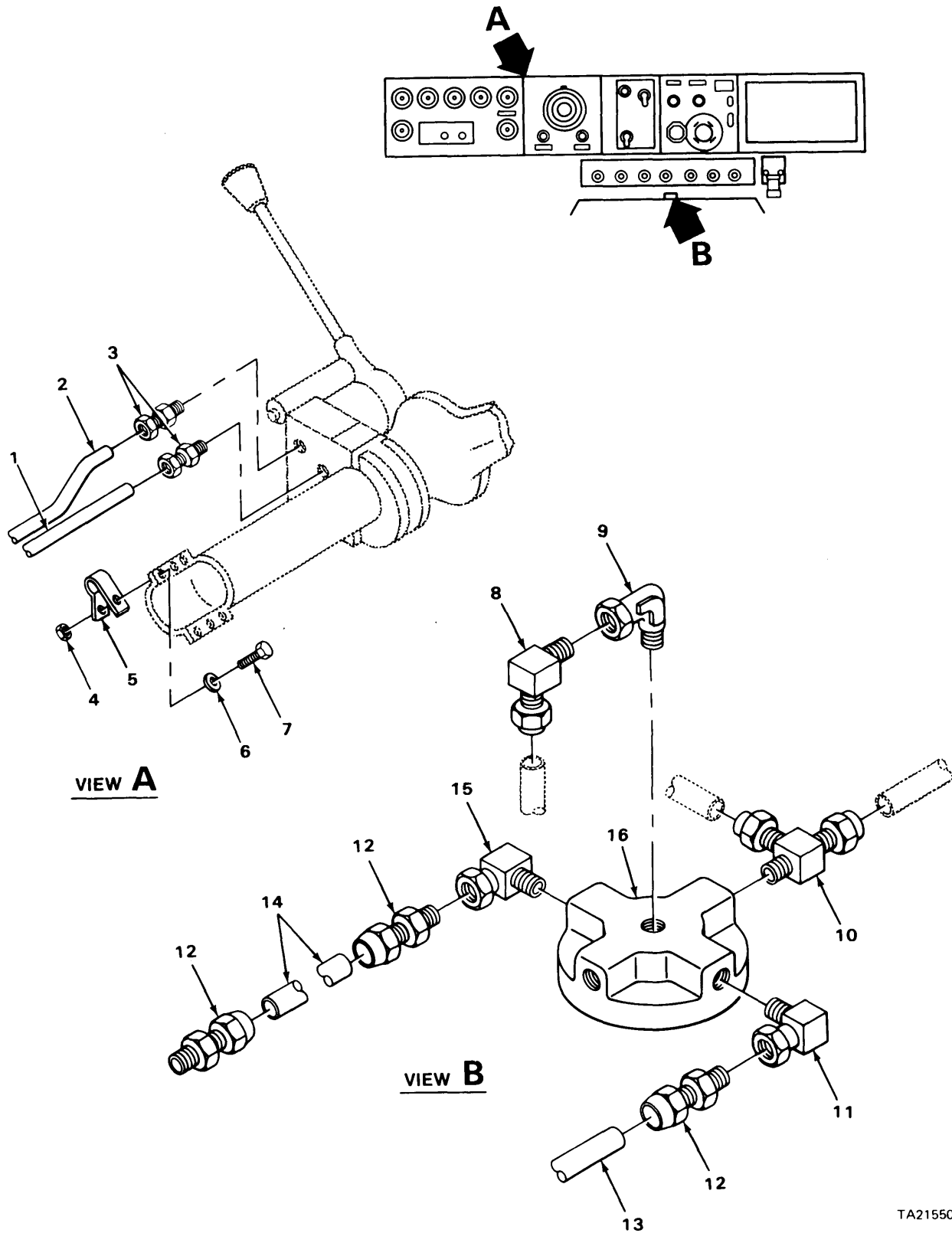
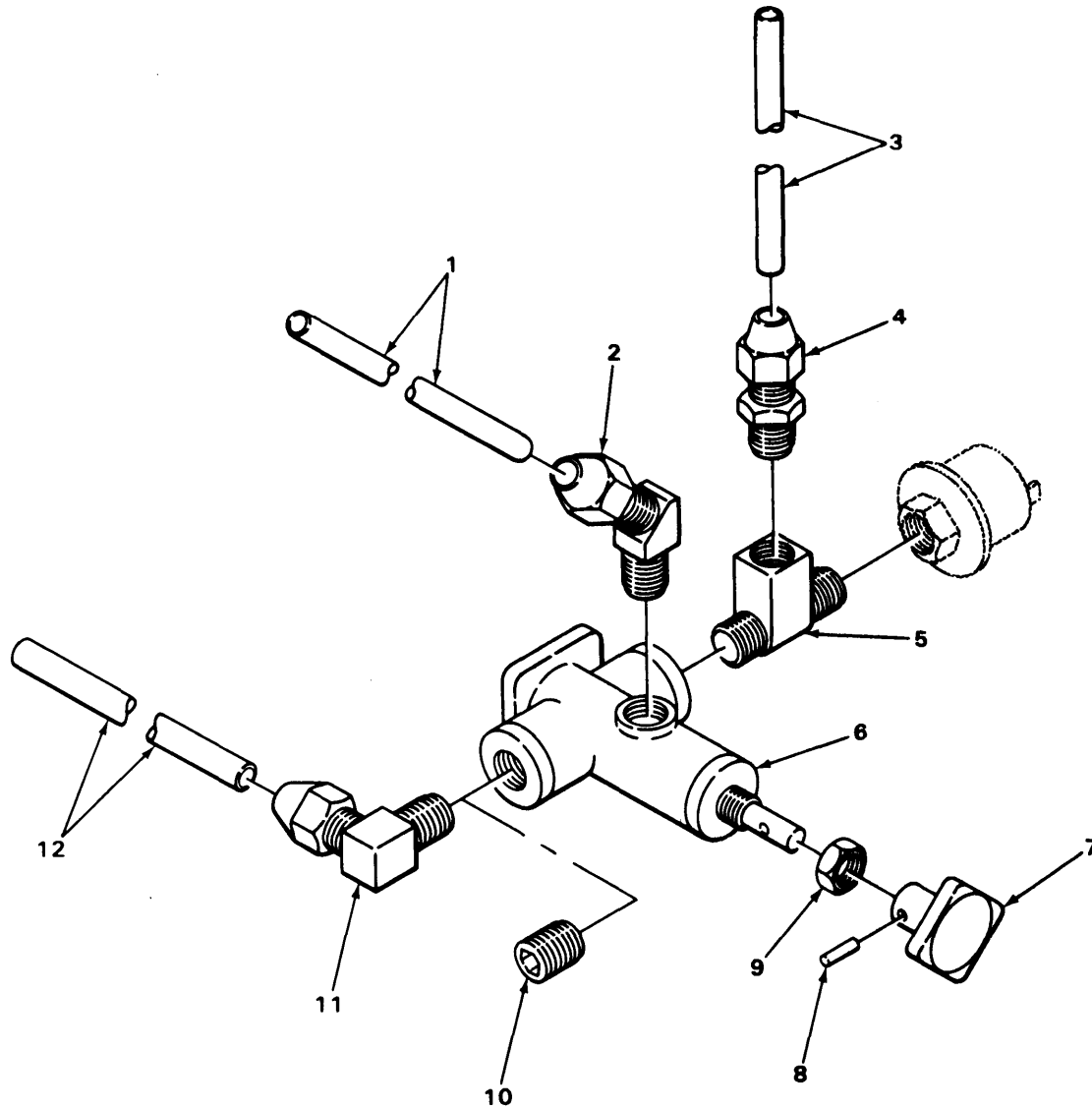

FIGURE 122. TRAILER HANDBRAKE AIR LINES AND FITTINGS (MODEL M915).

| SECTION II (1) ITEM NO | (2) SMR CODE | (3) FSCM | TM9-2320-273-24P (4) PART NUMBER | (5) DESCRIPTION AND USABLE ON CODE (UOC) | (6) QTY |
|--|--------------------|-------------|---|---|------------|
| GROUP:1208 AIR BRAKE SYSTEM | | | | | |
| FIGURE 122. RETAINER TRAILER HANDBRAKE AIR LINES AND FITTINGS (MODEL M915). | | | | | |
| 1 | MOOZZ | 34623 | M/357-20068 | TUBE, NONMETALLIC MAKE FROM P/N 246115 UOC:U21 | 1 |
| 2 | MOOZZ | 34623 | M/357-20064 | TUBE, NONMETALLIC MAKE FROM P/ N246115 UOC:U21 | 1 |
| 3 | PAOZZ | 93061 | 68NTA-6-4 | ADAPTER, STRAIGHT, PI MALE UOC:U21 | 2 |
| 4 | PAOZZ | 24617 | 9422273 | NUT UOC:U21 | 2 |
| 5 | PAOZZ | 75272 | COV1313 | CLAMP, LOOP UOC:U21 | 2 |
| 6 | PAOZZ | 24617 | 2436161 | WASHER, FLAT UOC:U21 | 2 |
| 7 | PAOZZ | 96039 | 1-4-20X3-4 | SCREW, CAP, HEXAGON UOC:U21 | 2 |
| 8 | PAOZZ | 81343 | 6-6 120202BA | ELBOW UOC:U21 | 1 |
| 9 | PAOZZ | 30327 | 269N3-8X3-8NPT | ELBOW UOC:U21 | 1 |
| 10 | PAOZZ | 93061 | 271NTA4-4 | TEE UOC:U21 | 1 |
| 11 | PAOZZ | 93061 | 269NTA-8-6 | ELBOW UOC:U21 | 1 |
| 12 | PAOZZ | 79470 | 1468X4 | ADAPTER, STRAIGHT, PI UOC:U21 | 3 |
| 13 | MOOZZ | 34623 | M/357-20061 | TUBE, NONMETALLIC MAKE FROM P/N 246115 UOC:U21 | 1 |
| 14 | MOOZZ | 34623 | M/357-20062 | TUBE, NONMETALLIC MAKE FROM P/N CPR104420-1 UOC:U21 | 1 |
| 15 | PAOZZ | 10988 | 222-2645 | ELBOW UOC:U21 | 1 |
| 16 | PAOZZ | 78330 | 4020 | MANIFOLD, AIR LINE UOC:U21 | 1 |

END OF FIGURE

6
7 THRU 9



TA215502

FIGURE 123 PARKING BRAKE VALVE, LINES AND FITTINGS (MODELS M915, M916 AND M918).

| SECTION II (1) ITEM NO | (2) SMR CODE | (3) FSCM | TM9-2320-273-24P (4) PART NUMBER | (5) DESCRIPTION AND USABLE ON CODE (UOC) | (6) QTY |
|---|--------------------|-------------|---|---|---------------|
| GROUP:1208 AIR BRAKE SYSTEM | | | | | |
| FIGURE 123. PARKING BRAKE VALVE, LINES AND FITTINGS (MODEL M915,M916 AND M918). | | | | | |
| 1 | MOOZZ | 34623 | M/357-20061 | TUBE, NONMETALLIC MAKE FROM P/N 246115 UOC:U21 | 1 |
| 1 | MOOZZ | 34623 | M/357-20063 | TUBE, NONMETALLIC MAKE FROM P/N CPR104220-1 UOC:U22,U24 | 1 |
| 2 | PAOZZ | 81343 | 6-4 120202BA(LON | ELBOW G NUT) | 1 UOC:U21 |
| 2 | PAOZZ | 93061 | 279NTA-8-6 | ELBOW UOC:U22,U24 | 1 |
| 3 | MOOZZ | 34623 | M/357-20064 | HOSE, NONMETALLIC MAKE FROM P/N 246115 UOC:U22,U24 | 1 |
| 4 | PAOZZ | 93061 | 68NTA-6-4 | ADAPTER, STRAIGHT, PI UOC:U21,U22,U24 | 1 |
| 5 | PAOZZ | 72582 | 444148 | TEE, PIPE UOC:U21,U22,U24 | 1 |
| 6 | PAOOO | 78330 | 1073 | VALVE BRAKE, PARKING UOC:U21,U22,U24 | 1 |
| 7 | PAOZZ | 78330 | 106010 | .KNOB UOC:U21,U22,U24 | 1 |
| 8 | PBOZZ | 78330 | 106017 | .PIN UOC:U21,U22,U24 | 1 |
| 9 | PAOZZ | 78330 | 1060018 | .NUT, PLAIN, HEXAGON UOC:U21,U22,U24 | 1 |
| 10 | PAOZZ | 24617 | 444620 | PLUG, PIPE UOC:U24 | 1 |
| 11 | PAOZZ | 30327 | 169F3-8X1-4 | ELBOW, MALE UOC:U21 | 1 |
| 11 | PAOZZ | 81343 | 6-4 120202BA(LON | ELBOW G NUT) | 1 UOC:U22, |
| 12 | PAOZZ | 34623 | SF-M-B320-20006 | TUBING, COPPER UOC:U21,U22 | 1 |
| END OF FIGURE | | | | | |

3
4 THRU 6

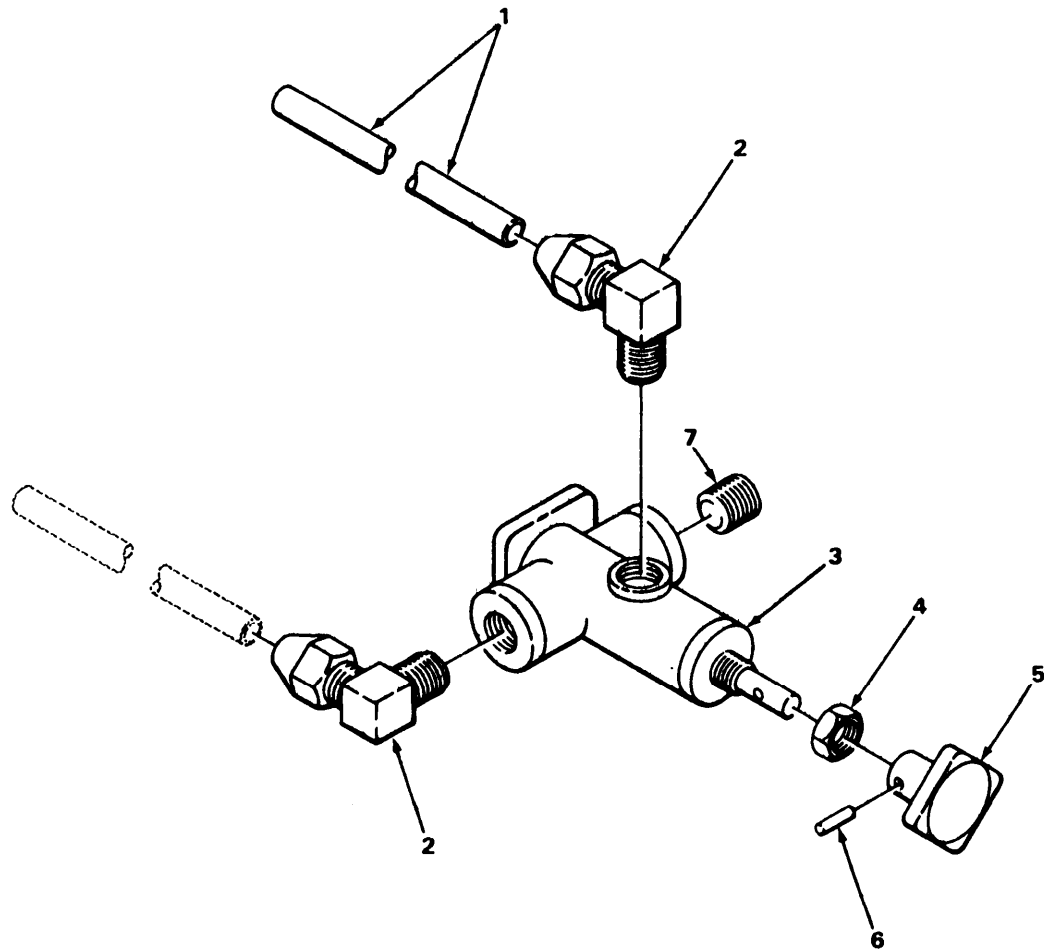

FIGURE 124. TRAILER SUPPLY BRAKE VALVE (MODEL M915).

| SECTION II (1) | SMR (2) | FSCM (3) | PART (4) | DESCRIPTION AND USABLE ON CODE (UOC) (5) | QTY (6) |
|-------------------|------------|-------------|------------------------|--|------------|
| | | | TM9-2320-273-24P | | |
| ITEM NO | CODE | FSCM | NUMBER | | |
| | | | | GROUP:1208 AIR BRAKE SYSTEM | |
| | | | | FIGURE 124. TRAILER SUPPLY BRAKE VALVE (MODEL M915). | |
| 1 | PAOZZ | 34623 | SF-M-B320-20006 | TUBING,COPPER UOC:U21 | 1 |
| 2 | PAOZZ | 81343 | 6-4 120202BA(LONG NUT) | ELBOW UOC:U21,U24 | 2 |
| 3 | PAOZZ | 78330 | 105195 | VALVE ASSY,TRAILER UOC:U21 | 1 |
| 4 | PAOZZ | 78330 | 1060018 | .NUT,PLAIN,HEXAGON UOC:U21 | 1 |
| 5 | PBOZZ | 78330 | 106104 | .KNOB UOC:U21 | 1 |
| 6 | PBOZZ | 78330 | 106017 | .PIN UOC:U21 | 1 |
| 7 | PAOZZ | 10001 | 12Z6000-17 | PLUG,PIPE UOC:U21 | 1 |
| | | | | END OF FIGURE | |

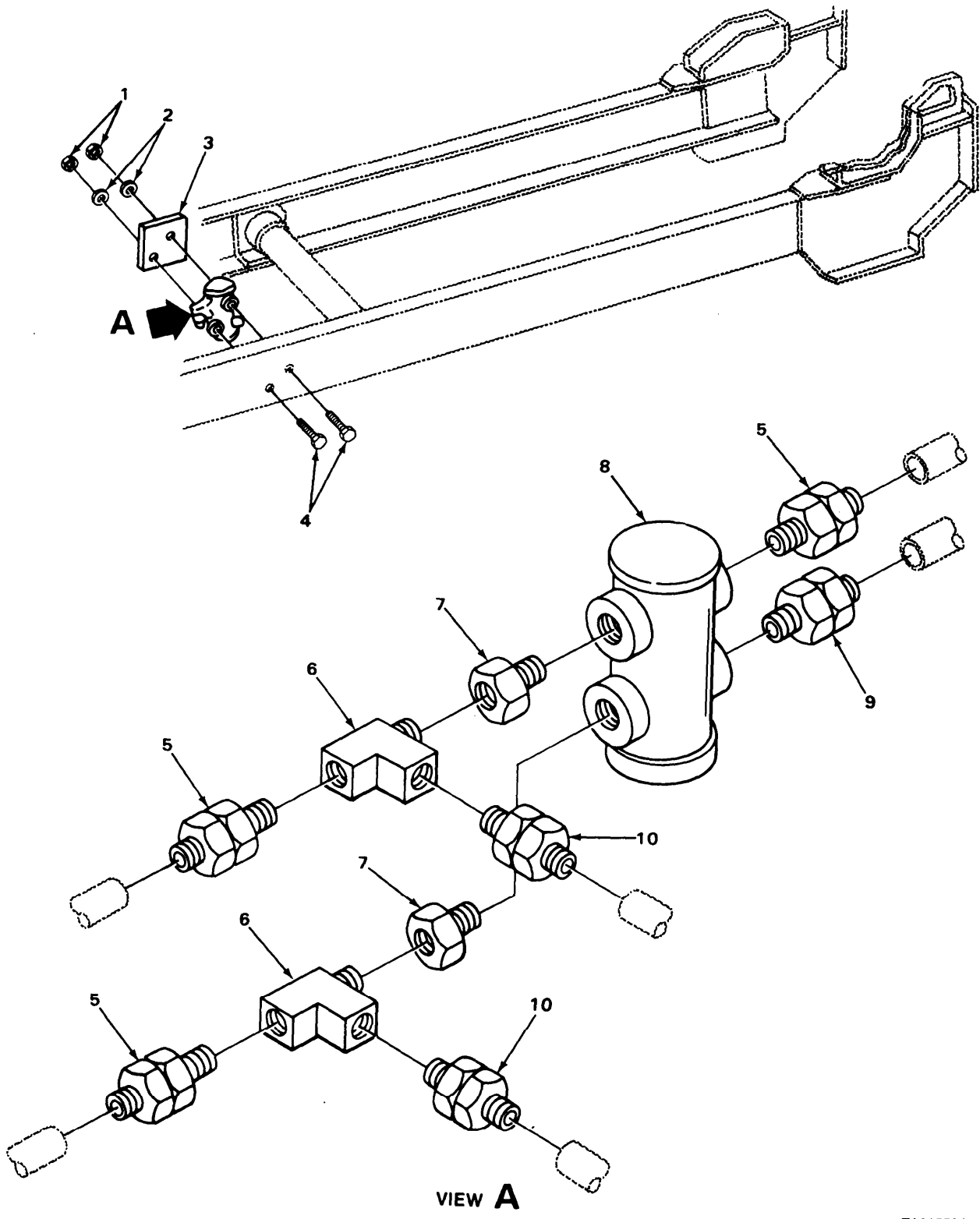

FIGURE 125 TRACTOR PROTECTION VALVE (MODEL M915).

TA215504

| SECTION II (1) ITEM NO | (2) SMR CODE | (3) FSCM | TM9-2320-273-24P (4) PART NUMBER | (5) DESCRIPTION AND USABLE ON CODE (UOC) | (6) QTY |
|--|--------------------|-------------|---|---|------------|
| GROUP:1208 AIR BRAKE SYSTEM | | | | | |
| FIGURE 125. TRACTOR PROTECTION VALVE (MODEL M915) | | | | | |
| 1 | PAOZZ | 24617 | 9422295 | NUT, SELF-LOCKING, CO UOC:U21 | 2 |
| 2 | PAOZZ | 24617 | 2436162 | WASHER, FLAT UOC:U21 | 2 |
| 3 | PBOZZ | 34623 | MA242A-20186 | PLATE, MOUNTING VALV UOC:U21 | 1 |
| 4 | PAOZZ | 24617 | 9419045 | BOLT, MACHINE UOC:U21 | 2 |
| 5 | PAOZZ | 93061 | 68NTA-6-6 | ADAPTER, STRAIGHT, PI UOC:U21, U22 | 3 |
| 6 | PAOZZ | 79470 | 3750X6 | TEE, PIPE UOC:U21 | 2 |
| 7 | PAOZZ | 96906 | MS14315-4 | BUSHING, PIPE UOC:U21 | 2 |
| 8 | PAOZZ | 78330 | 1051 | VALVE, TRACTOR PROTE UOC:U21 | 1 |
| 9 | PAOZZ | 93061 | 68NTA-6-8 | ADAPTER, STRAIGHT, PI MALE UOC:U21 | 1 |
| 10 | PAOZZ | 96906 | MS39158-7 | ADAPTER, STRAIGHT, PI MALE UOC:U21 | 2 |
| END OF FIGURE | | | | | |

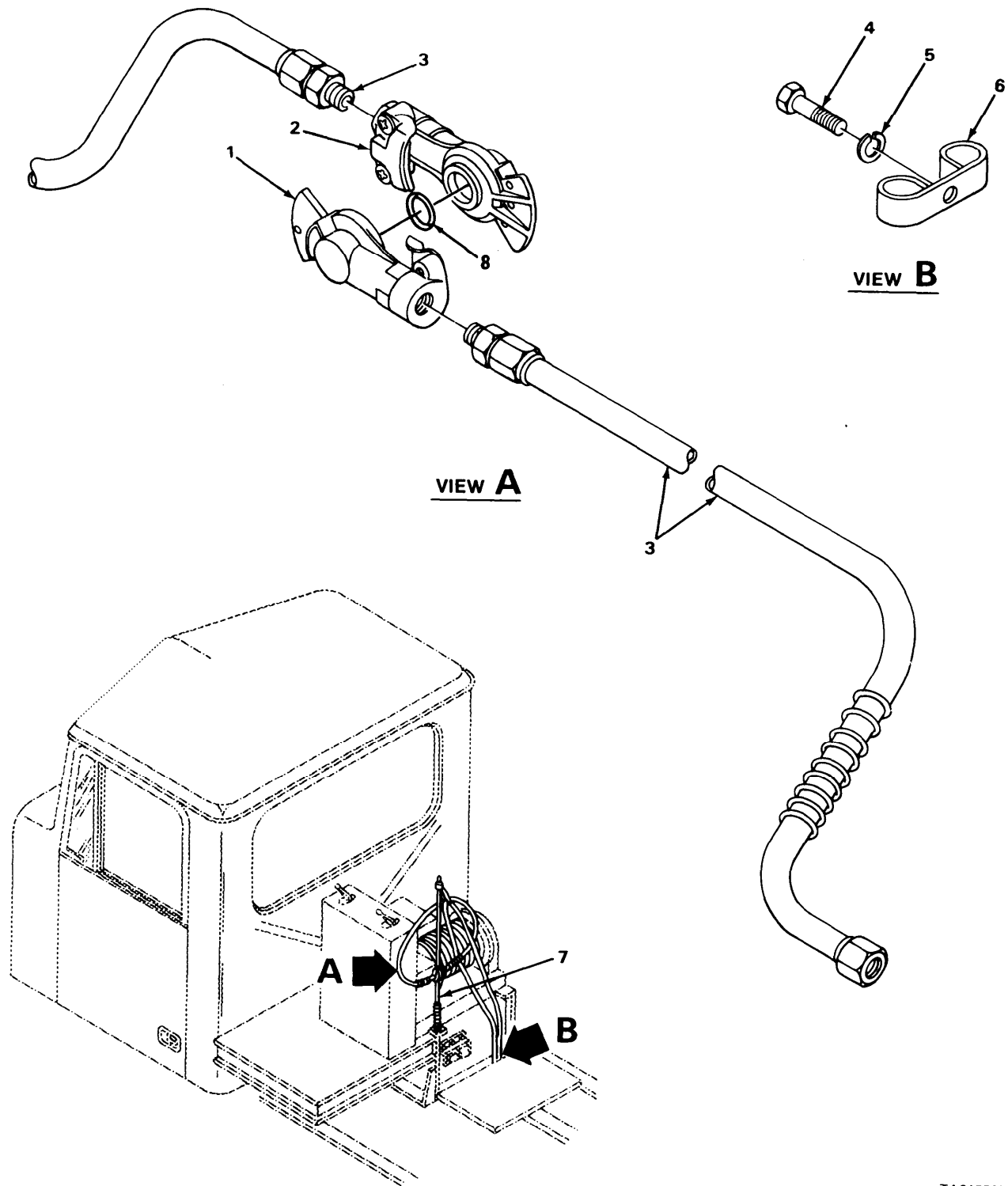

FIGURE 126. EXTERNAL AIR COUPLINGS (MODEL M915).

| SECTION II (1) ITEM NO | (2) SMR CODE | (3) FSCM | TM9-2320-273-24P (4) PART NUMBER | (5) DESCRIPTION AND USABLE ON CODE (UOC) | (6) QTY |
|---|--------------------|-------------|---|---|------------|
| GROUP:1208 AIR BRAKE SYSTEM | | | | | |
| FIGURE 126. EXTERNAL AIR COUPLINGS (MODEL M915). | | | | | |
| 1 | PAOZZ | 06853 | 228851 | COUPLING HALF,QUICK UOC:U21 | 1 |
| 2 | PAOZZ | 06853 | 278850 | COUPLING HALF,QUICK UOC:U21 | 1 |
| 3 | PAOZZ | 79146 | 0220060 | HOSE ASSEMBLY, NONME UOC:U21 | 2 |
| 4 | PAOZZ | 96039 | 1-4-20X3-4 | SCREW,CAP,HEXAGON UOC:U21 | 2 |
| 5 | PAOZZ | 96906 | MS35338-44 | WASHER, LOCK UOC:U21 | 2 |
| 6 | PBOZZ | 75272 | COV-1309 | CLAMP, LOOP UOC:U21 | 2 |
| 7 | PAOZZ | 79146 | 58H-11AM-1 | TENDER, HOSE UOC:U21 | 1 |
| 8 | PAOZZ | 96906 | MS35748-1 | PACKING, PREFORMED | 1 |
| END OF FIGURE | | | | | |

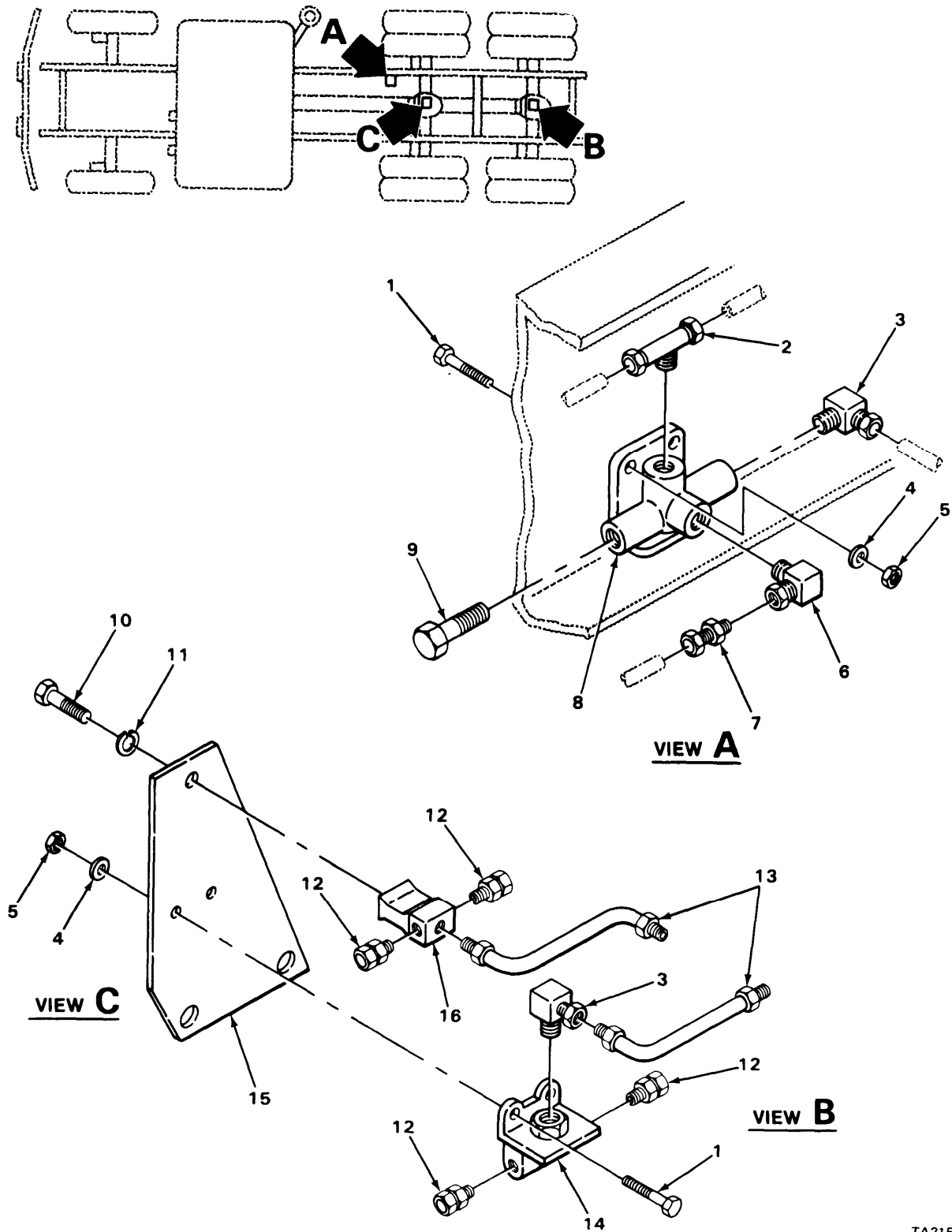

FIGURE 127. FRONT QUICK RELEASE VALVE (MODEL M915).

| SECTION II (1) ITEM NO | (2) SMR CODE | (3) FSCM | TM9-2320-273-24P (4) PART NUMBER | (5) DESCRIPTION AND USABLE ON CODE (UOC) | (6) QTY |
|--|--------------------|-------------|---|--|------------|
| GROUP:1208 AIR BRAKE SYSTEM | | | | | |
| FIGURE 127. FRONT QUICK RELEASE VALVE (MODEL 915). | | | | | |
| 1 | PAOZZ | 24617 | 9418918 | SCREW,CAP,HEXAGON UOC:U21 | 4 |
| 2 | PAOZZ | 93061 | 272NTA-4-4 | TEE UOC:U21 | 1 |
| 3 | PAOZZ | 96906 | MS39162-7 | ELBOW UOC:U21 | 2 |
| 4 | PAOZZ | 24617 | 2436162 | WASHER,FLAT UOC:U21 | 4 |
| 5 | PAOZZ | 24617 | 9422295 | NUT,SELF-LOCKING,CO. UOC:U21 | 4 |
| 6 | PAOZZ | 81343 | 6-4 120202BA(LONG NUT) | ELBOW UOC:U21,U24 | 1 |
| 7 | PAOZZ | 79470 | 1468X10X6 | ADAPTER,STRAIGHT,PI MALE UOC:U21 | 1 |
| 8 | PAOZZ | 06853 | 289714 | VALVE,QUICK RELEASE WITH DOUBLE CHECK UOC:U21 | 1 |
| 9 | PAOZZ | 24617 | 444626 | PLUG,PIPE UOC:U21 | 1 |
| 10 | PAOZZ | 24617 | 9424338 | BOLT,MACHINE UOC:U21 | 1 |
| 11 | PAOZZ | 24617 | 9419871 | WASHER,LOCK UOC:U21 | 1 |
| 12 | PAOZZ | 93061 | 68NTA-8-6 | ADAPTER,STRAIGHT,PI UOC:U21 | 4 |
| 13 | PAOZZ | 34623 | M/145-20022 | HOSE ASSEMBLY,NONME UOC:U21 | 2 |
| 14 | PAOZZ | 06853 | 229859 | VALVE,SAFETY RELIEF UOC:U21 | 1 |
| 15 | PBOZZ | 34623 | MB242A-20150 | BRACKET,MOUNTING UOC:U21 | 1 |
| 16 | PAOZZ | 78330 | 4003 | TEE,AIR LINE UOC:U21 | 1 |

END OF FIGURE

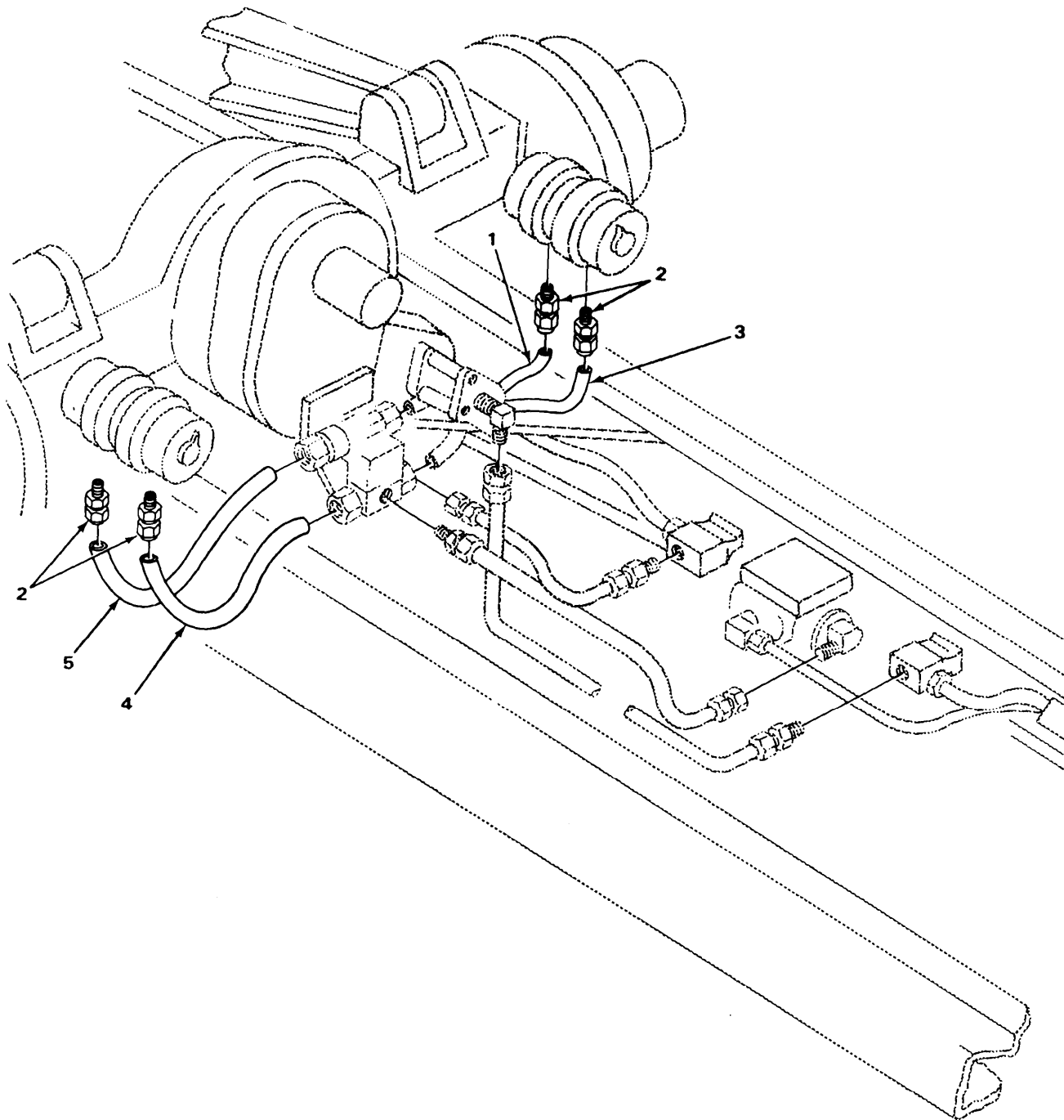
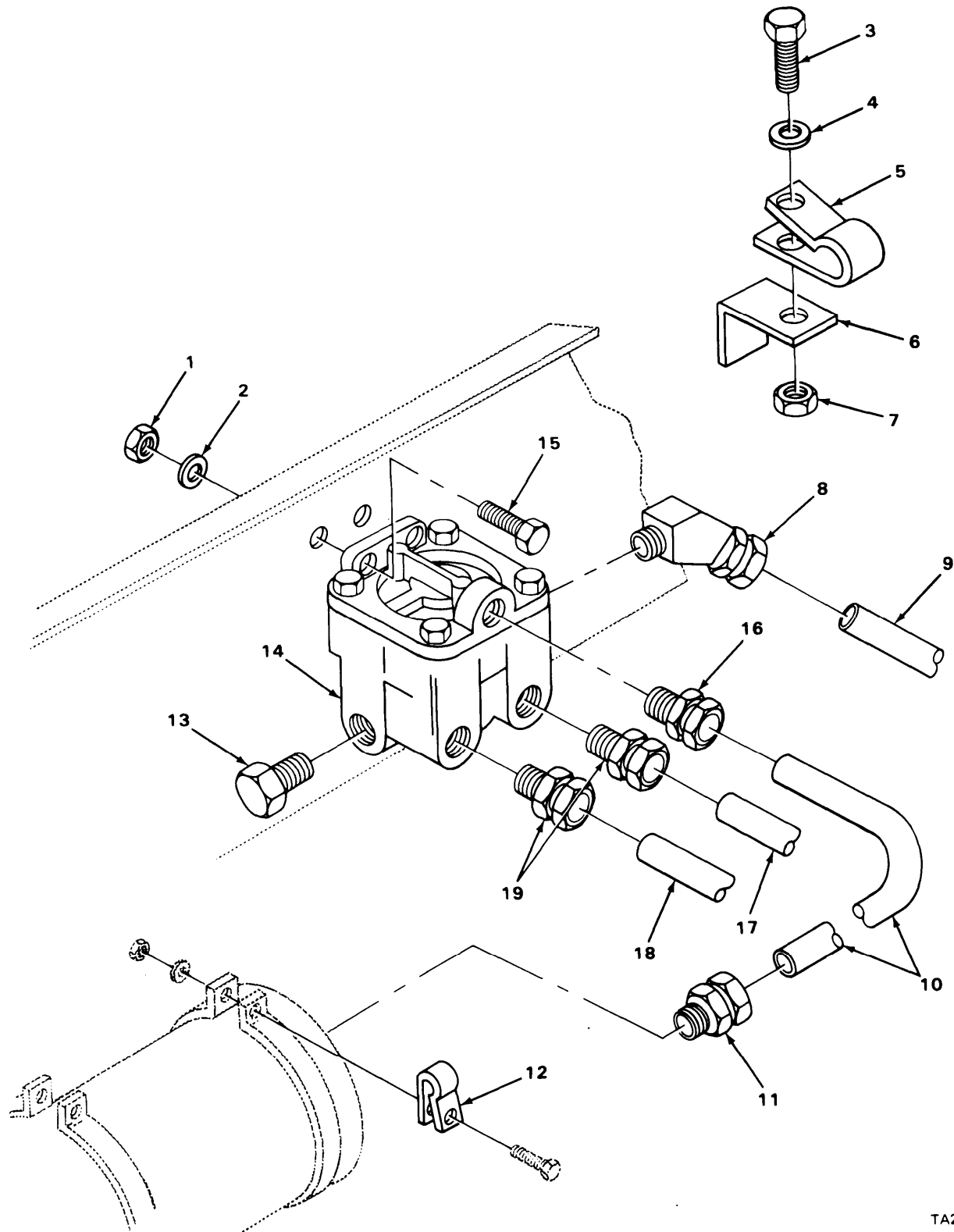

FIGURE 128 FRONT QUICK RELEASE VALVE AIR LINES AND FITTINGS (MODEL M915).

TA215507

| SECTION II | | TM9-2320-273-24P | | | |
|------------|-------|------------------|-------------|--|-----|
| (1) | (2) | (3) | (4) | (5) | (6) |
| ITEM | SMR | | PART | | |
| NO | CODE | FSCM | NUMBER | DESCRIPTION AND USABLE ON CODE (UOC) | QTY |
| | | | | GROUP:1208 AIR BRAKE SYSTEM | |
| | | | | FIGURE 128. FRONT QUICK RELEASE VALVE AIR LINES AND FITTINGS (MODEL M915). | |
| 1 | MOOZZ | 34623 | M/357-20001 | TUBE, NONMETALLIC MAKE FROM P/N CPRI04420-1 UOC:U21 | 1 |
| 2 | PAOZZ | 93061 | 68NTA-8-6 | ADAPTER, STRAIGHT, PI UOC:U21 | 4 |
| 3 | MOOZZ | 34623 | M/357-20117 | TUBE, NONMETALLIC MAKE FROM P/N C608 UOC:U21 | 1 |
| 4 | MOOZZ | 34623 | M/357-20087 | TUBE, NONMETALLIC MAKE FROM P/N C608 UOC:U21 | 1 |
| 5 | MOOZZ | 34623 | M/357-20116 | TUBE, NONMETALLIC MAKE FROM P/N C608 UOC:U21 | 1 |
| | | | | END OF FIGURE | |



TA215508

FIGURE 129 RELAY VALVE (MODEL M915).

| SECTION II (1) ITEM NO | (2) SMR CODE | (3) FSCM | TM9-2320-273-24P (4) PART NUMBER | (5) DESCRIPTION AND USABLE ON CODE (UOC) | (6) QTY |
|--------------------------------------|--------------------|-------------|---|---|------------|
| GROUP:1208 AIR BRAKE SYSTEM | | | | | |
| FIGURE 129. RELAY VALVE (MODEL M915) | | | | | |
| 1 | PAOZZ | 24617 | 9422295 | NUT, SELF-LOCKING, CO UOC:U21 | 2 |
| 2 | PAOZZ | 24617 | 2436162 | WASHER, FLAT UOC:U21 | 2 |
| 3 | PAOZZ | 96039 | 1-4-20X3-4 | SCREW, CAP, HEXAGON UOC:U21 | 1 |
| 4 | PAOZZ | 24617 | 2436161 | WASHER, FLAT UOC:U21 | 1 |
| 5 | PBOZZ | 75272 | COV-1509 | CLAMP, LOOP UOC:U21 | 1 |
| 6 | PAOZZ | 34623 | MB10-20093 | BRACKET UOC:U21 | 1 |
| 7 | PAOZZ | 24617 | 9422273 | NUT UOC:U21 | 1 |
| 8 | PAOZZ | 79470 | 1480X10 | ELBOW UOC:U21 | 1 |
| 9 | MOOZZ | 34623 | M/357-20053 | TUBE, NONMETALLIC MAKE FROM P/N CPR104420-4 UOC:U21 | 1 |
| 10 | MOOZZ | 34623 | M/357-20012 | TUBE, NONMETALLIC MAKE FROM P/N CPR104420-4 UOC:U21 | 1 |
| 11 | PAOZZ | 79470 | 1468X10X12 | ADAPTER, STRAIGHT, PI UOC:U21 | 1 |
| 12 | PAOZZ | 75272 | C0V0713 | CLAMP, LOOP UOC:U21 | 2 |
| 13 | PAOZZ | 96906 | MS20913-4 | PLUG, PIPE UOC:U21 | 1 |
| 14 | PAOZZ | 06721 | N-30096-L | VALVE, DIAPHRAGM, STO UOC:U21 | 1 |
| 15 | PAOZZ | 24617 | 9418992 | BOLT, MACHINE UOC:U21 | 2 |
| 16 | PAOZZ | 93061 | 68NTA-4-6 | ADAPTER, STRAIGHT, PI UOC:U21 | 1 |
| 17 | MOOZZ | 34623 | M/357-20001 | TUBE, NONMETALLIC MAKE FROM P/N CPR104420-1 UOC:U21 | 1 |
| 18 | MOOZZ | 34623 | M/357-20009 | TUBE, NONMETALLIC MAKE FROM P/N CPR104420-4 UOC:U21 | 1 |
| 19 | PAOZZ | 79470 | 1468X10 | ADAPTER, STRAIGHT, PI MALE UOC:U21 | 2 |
| END OF FIGURE | | | | | |

| SECTION II (1) ITEM NO | (2) SMR CODE | (3) FSCM | TM9-2320-273-24P (4) PART NUMBER | (5) DESCRIPTION AND USABLE ON CODE (UOC) | (6) QTY |
|---|--------------------|-------------|---|---|------------|
| GROUP:1208 AIR BRAKE SYSTEM | | | | | |
| FIGURE 130. REAR QUICK RELEASE VALVE (MODEL M915). | | | | | |
| 1 | PAOZZ | 24617 | 9420462 | SCREW,CAP,HEXAGON UOC:U21 | 1 |
| 2 | PAOZZ | 24617 | 9419871 | WASHER,LOCK UOC:U21 | 1 |
| 3 | PBOZZ | 34623 | MC32-20076 | BRACKET,VALVE MOUNT UOC:U21 | 1 |
| 4 | PAOZZ | 78330 | 4003 | TEE,AIR LINE UOC:U21 | 1 |
| 5 | PAOZZ | 93061 | 68NTA-8-6 | ADAPTER,STRAIGHT,PI UOC:U21 | 4 |
| 6 | PAOZZ | 96906 | MS39162-7 | ELBOW UOC:U21 | 1 |
| 7 | PAOZZ | 06853 | 289714 | VALVE,QUICK RELEASE UOC:U21 | 1 |
| 8 | PAOZZ | 24617 | 9418918 | SCREW,CAP,HEXAGON UOC:U21 | 2 |
| 9 | PAOZZ | 24617 | 2436162 | WASHER,FLAT UOC:U21 | 2 |
| 10 | PAOZZ | 24617 | 9422295 | NUT,SELF-LOCKING,CO UOC:U21 | 2 |
| END OF FIGURE | | | | | |

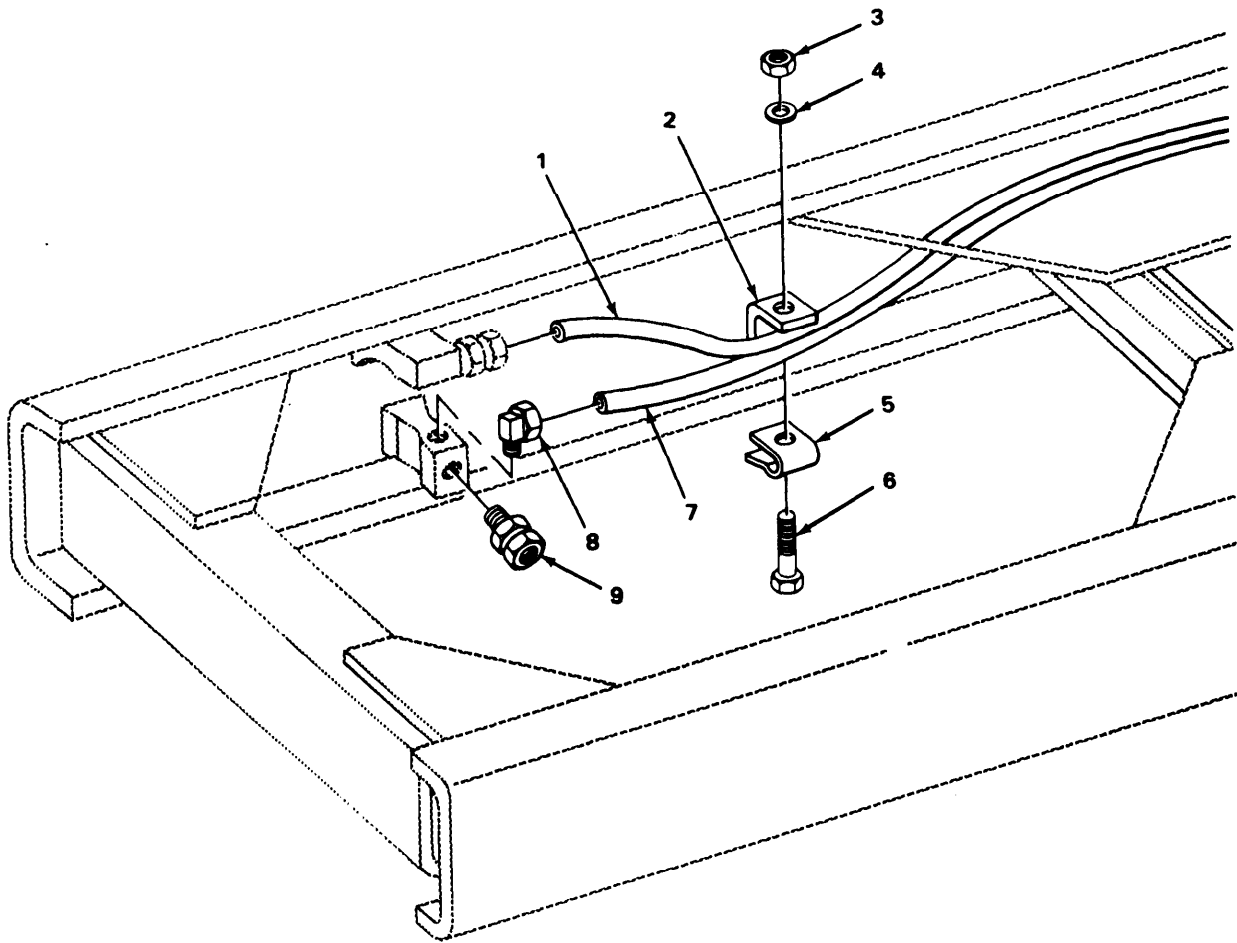

TA215510

FIGURE 131. AIR LINES AND FITTINGS (MODEL M915).

| SECTION II (1) ITEM NO | (2) SMR CODE | (3) FSCM | TM9-2320-273-24P (4) PART NUMBER | (5) DESCRIPTION AND USABLE ON CODE (UOC) | (6) QTY |
|---|--------------------|-------------|---|---|------------|
| GROUP:1208 AIR BRAKE SYSTEM | | | | | |
| FIGURE 131. AIR LINES AND FITTINGS (MODEL M915). | | | | | |
| 1 | MOOZZ | 34623 | M/357-20012 | TUBE, NONMETALLIC MAKE FROM P/N CPR104420-4 UOC:U21 | 1 |
| 2 | PAOZZ | 34623 | MB10-20093 | BRACKET UOC:U21 | 1 |
| 3 | PAOZZ | 24617 | 9422273 | NUT UOC:U21 | 1 |
| 4 | PAOZZ | 24617 | 2436161 | WASHER, FLAT UOC:U21 | 1 |
| 5 | PFOZZ | 75272 | COV-1109 | CLAMP, LOOP UOC:U21 | 1 |
| 6 | PAOZZ | 96039 | 1-4-20X3-4 | SCREW, CAP, HEXAGON UOC:U21 | 1 |
| 7 | MOOZZ | 34623 | M/357-20126 | TUBE, NONMETALLIC MAKE FROM P/N C608 UOC:U21 | 1 |
| 8 | PAOZZ | 79470 | 1469X8 | ELBOW UOC:U21 | 1 |
| 9 | PAOZZ | 96906 | MS39158-7 | ADAPTER, STRAIGHT, PI UOC:U21 | 1 |
| END OF FIGURE | | | | | |

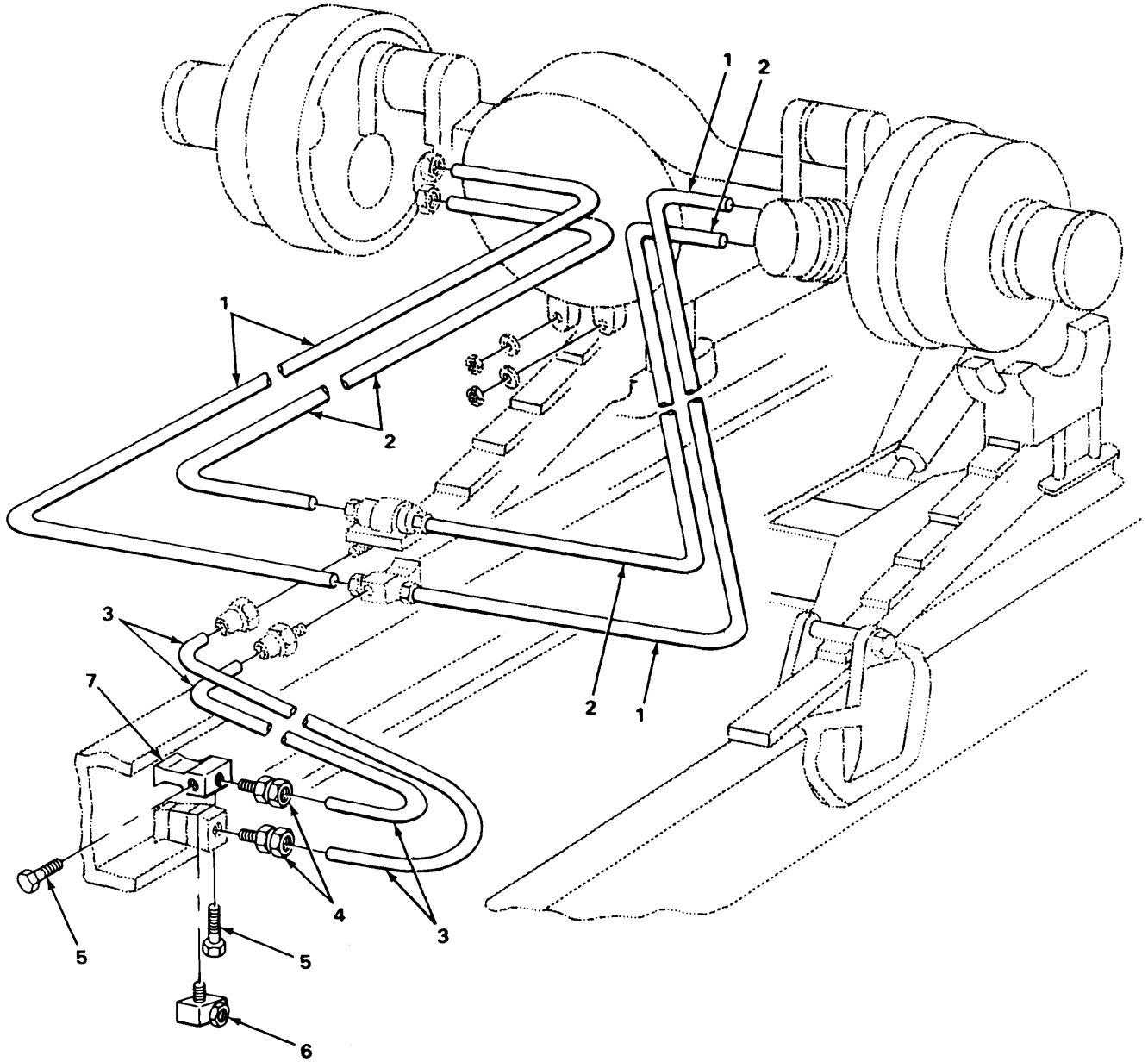

TA215511

FIGURE 132 REAR BRAKE HOSE ASSEMBLY (MODEL M915).

| SECTION II | | | | TM9-2320-273-24P | | |
|------------|-------|-------|-------------|--|--|-----|
| (1) | (2) | (3) | (4) | (5) | | (6) |
| ITEM | SMR | | PART | | | |
| NO | CODE | FSCM | NUMBER | DESCRIPTION AND USABLE ON CODE (UOC) | | QTY |
| | | | | GROUP:1208 AIR BRAKE SYSTEM | | |
| | | | | FIGURE 132. REAR BRAKE HOSE ASSEMBLY (MODEL M915). | | |
| 1 | MOOZZ | 34623 | M357-20117 | TUBE, NONMETALLIC MAKE FROM P/N C608 UOC:U21 | | 2 |
| 2 | MOOZZ | 34623 | M/357-20112 | TUBE, NONMETALLIC MAEK FROM P/N C608 UOC:U21 | | 2 |
| 3 | PAOZZ | 34623 | M/145-20022 | HOSE ASSEMBLY, NONME UOC:U21 | | 2 |
| 4 | PAOZZ | 96906 | MS39158-7 | ADAPTER, STRAIGHT, PI UOC:U21 | | 2 |
| 5 | PAOZZ | 24617 | 444626 | PLUG, PIPE UOC:U21 | | 2 |
| 6 | PAOZZ | 96906 | MS39162-7 | ELBOW UOC:U21 | | 1 |
| 7 | PAOZZ | 78330 | 4003 | TEE, AIR LINE UOC:U21 | | 1 |
| | | | | END OF FIGURE | | |

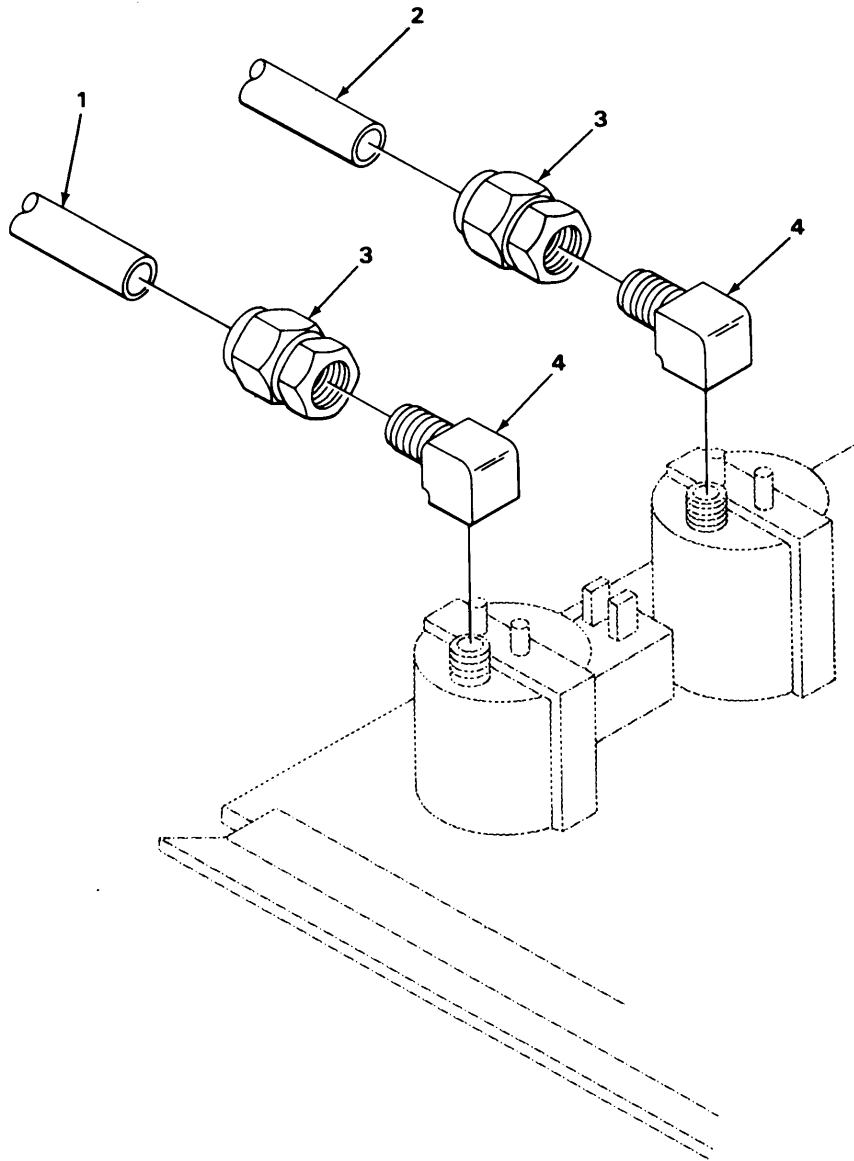

TA215512

FIGURE 133. AIR PRESSURE GAGE LINES AND FITTINGS.

| SECTION II | | | | TM9-2320-273-24P | | |
|---|----------|-------|--------------|--|--|-----|
| (1) | (2) | (3) | (4) | (5) | | (6) |
| ITEM NO | SMR CODE | FSCM | PART NUMBER | DESCRIPTION AND USABLE ON CODE (UOC) | | QTY |
| GROUP:1208 AIR BRAKE SYSTEM | | | | | | |
| FIGURE 133. AIR PRESSURE GAGE LINES AND FITTINGS. | | | | | | |
| 1 | MOOZZ | 34623 | M/357-20072 | TUBE, NONMETALLIC MAKE FROM P/N CPR104420-1 | | 1 |
| 2 | MOOZZ | 34623 | M/357-20071 | TUBE, NONMETALLIC MAKE FROM P/N CPR104420-1 | | 1 |
| 3 | PAOZZ | 79470 | 1466X4 | ADAPTER, STRAIGHT, PI | | 2 |
| 4 | PAOZZ | 07334 | A0563 | ELBOW UOC:U21 | | 2 |
| 4 | PAOZZ | 30327 | 4-470-F-04X2 | ELBOW UOC:U22,U24 | | 2 |
| 4 | PAOZZ | 79470 | 1469X4 | ELBOW UOC:U23,U25,U26 | | 2 |
| END OF FIGURE | | | | | | |

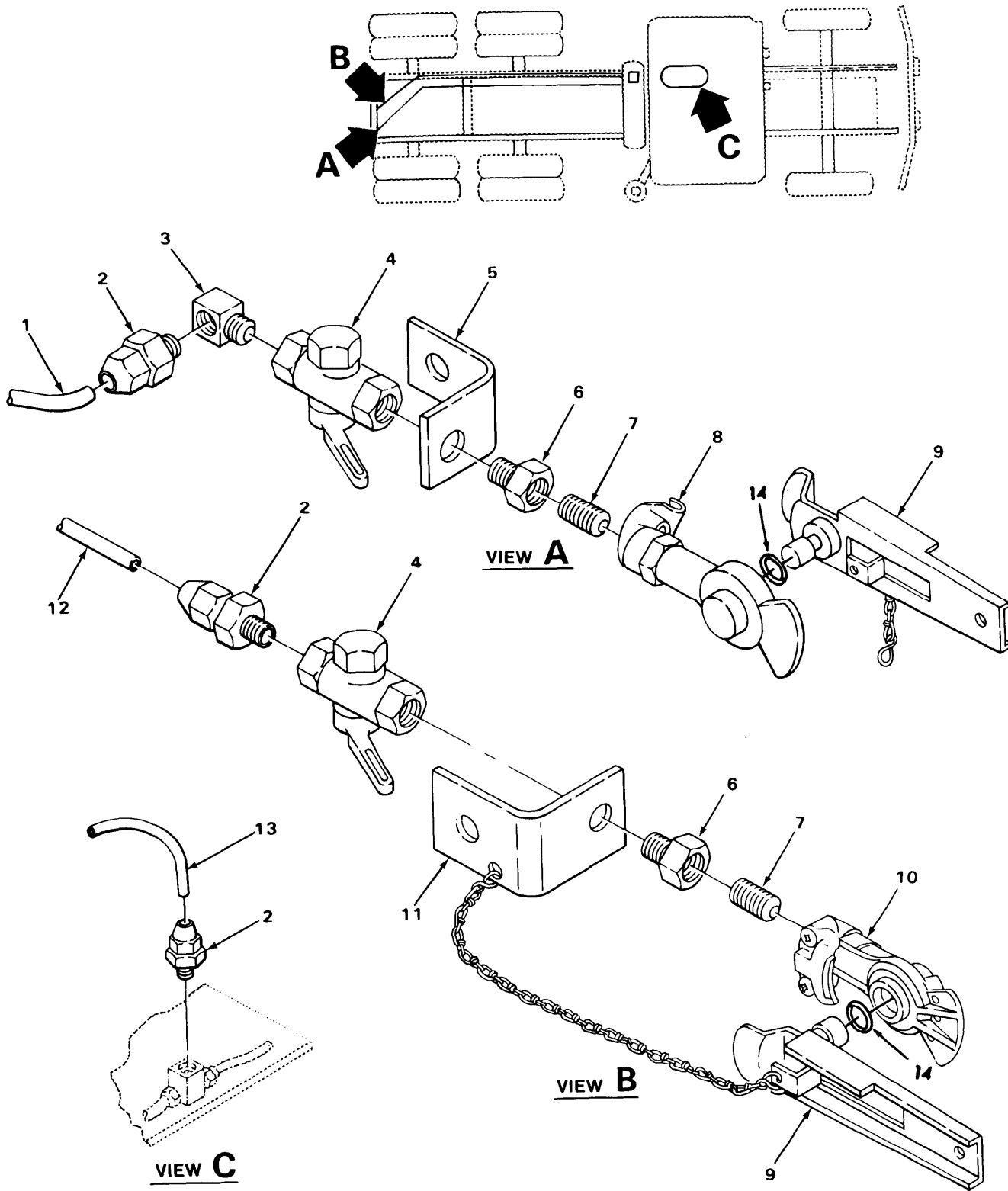

TA215513

FIGURE 134. AIR LINES AND FITTINGS, REAR CONNECTIONS (MODEL M915).

| SECTION II (1) ITEM NO | (2) SMR CODE | (3) FSCM | TM9-2320-273-24P (4) PART NUMBER | (5) DESCRIPTION AND USABLE ON CODE (UOC) | (6) QTY |
|---|--------------------|-------------|---|--|------------|
| GROUP:1208 AIR BRAKE SYSTEM | | | | | |
| FIGURE 134. AIR LINES AND FITTINGS, REAR CONNECTIONS (MODEL M915). | | | | | |
| 1 | MOOZZ | 34623 | M/357-20134 | TUBE, NONMETALLIC MAKE FROM P/N 246115 UOC:U21 | 1 |
| 2 | PAOZZ | 93061 | 68NTA-6-8 | ADAPTER, STRAIGHT, PI UOC:U21 | 3 |
| 3 | PAOZZ | 93061 | 269NTA-6-8 | ELBOW UOC:U21 | 1 |
| 4 | PAOZZ | 06853 | 285172 | VALVE, BALL UOC:U21 | 2 |
| 5 | PBOZZ | 34623 | MB10-20133 | BRACKET, ANGLE RH UOC:U21 | 1 |
| 6 | PAOZZ | 79470 | W05730 | REDUCER, PIPE UOC:U21 | 2 |
| 7 | PAOZZ | 96906 | MS51846-58 | NIPPLE, PIPE UOC:U21 | 2 |
| 8 | PAOZZ | 06853 | 278850 | COUPLING HALF, QUICK UOC:U21 | 1 |
| 9 | PAOZZ | 19207 | 7338409 | DUMMY COUPLING, AUTO UOC:U21 | 2 |
| 10 | PAOZZ | 06853 | 278851 | COUPLING HALF, QUICK UOC:U21 | 1 |
| 11 | PFOZZ | 34623 | M-B10-20132 | BRACKET, ANGLE LH UOC:U21 | 1 |
| 12 | MOOZZ | 34623 | M/357-20135 | TUBE, NONMETALLIC MAKE FROM P/N 246115 UOC:U21 | 1 |
| 13 | MOOZZ | 34623 | M/357-20132 | TUBE, NONMETALLIC MAKE FROM P/N 246115 UOC:U21 | 1 |
| 14 | PAOZZ | 96906 | MS35748-1 | PACKING, PREFORMED UOC:U21 | 1 |

END OF FIGURE

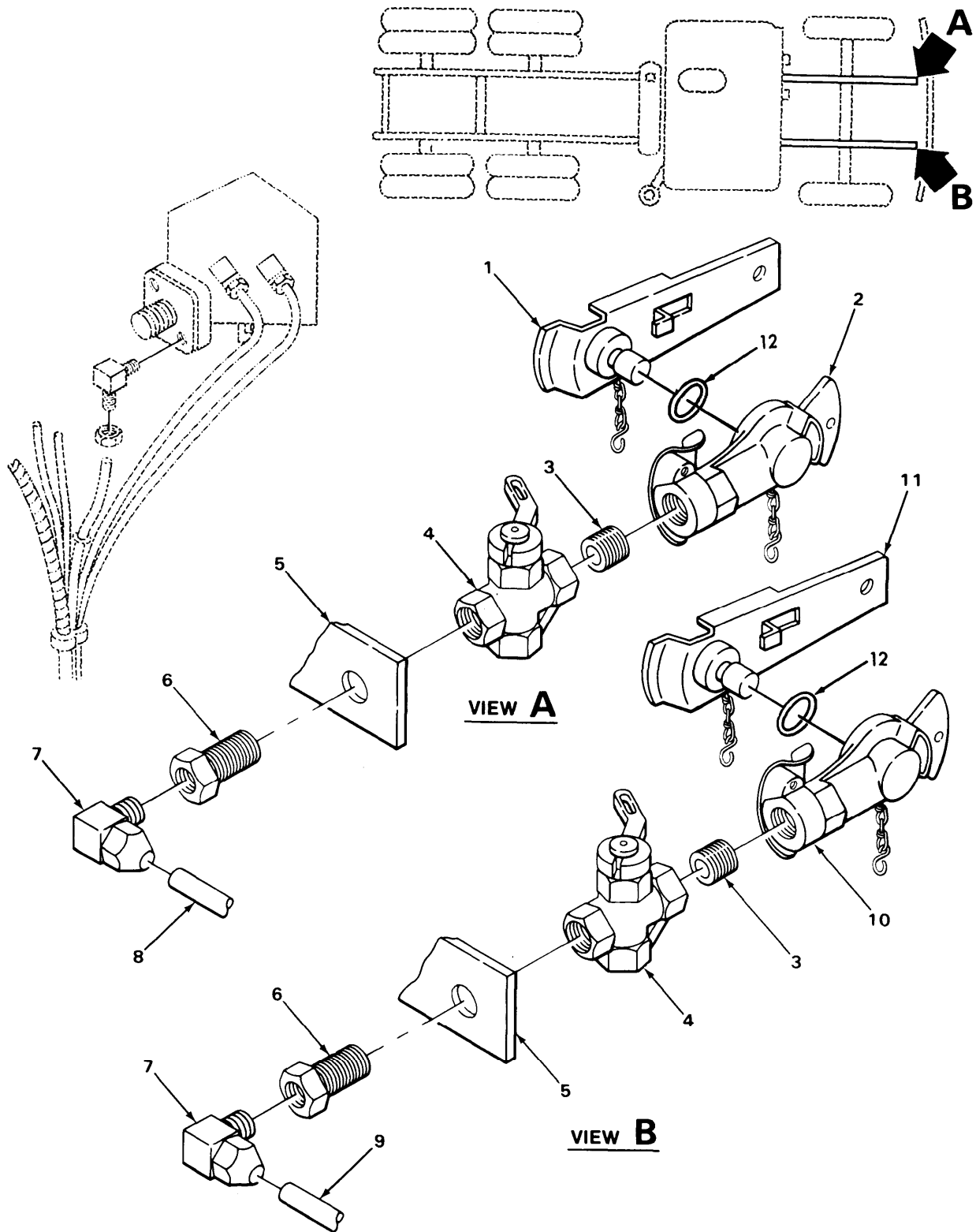

TA215514

FIGURE 135. AIR LINES AND FITTINGS, FRONT CONNECTIONS

| SECTION II (1) ITEM NO | (2) SMR CODE | (3) FSCM | TM9-2320-273-24P (4) PART NUMBER | (5) DESCRIPTION AND USABLE ON CODE (UOC) | (6) QTY |
|--|--------------------|-------------|---|---|------------|
| GROUP:1208 AIR BRAKE SYSTEM | | | | | |
| FIGURE 135. AIR LINES AND FITTINGS, FRONT CONNECTIONS (MODEL M915). | | | | | |
| 1 | PAOZZ | 19207 | 7409445 | DUMMY COUPLING,AUTO UOC:U21 | 1 |
| 2 | PAOZZ | 06853 | 278850 | COUPLING HALF,QUICK UOC:U21 | 1 |
| 3 | PAOZZ | 96906 | MS51846-58 | NIPPLE,PIPE UOC:U21 | 2 |
| 4 | PAOZZ | 19207 | 10945045 | VALVE,BALL UOC:U21 | 2 |
| 5 | PBOZZ | 34623 | MB10-20134 | BRACKET,ANGLE UOC:U21 | 2 |
| 6 | PAOZZ | 79470 | W05730 | REDUCER,PIPE UOC:U21 | 2 |
| 7 | PAOZZ | 93061 | 269NTA-6-4 | ELBOW UOC:U21 | 1 |
| 8 | MOOZZ | 34623 | M/357-20131 | TUBE,NONMETALLIC MAKE FROM P/N 246115 UOC:U21 | 1 |
| 9 | MOOZZ | 34623 | M/357-20132 | TUBE,NONMETALLIC MAKE FROM P/N 246115 UOC:U21 | 1 |
| 10 | PAOZZ | 06583 | 278851 | COUPLING HALF,QUICK UOC:U21 | 1 |
| 11 | PAOZZ | 19207 | 7338409 | DUMMY COUPLING,AUTO UOC:U21 | 1 |
| 12 | PAOZZ | 96906 | MS35748-1 | PACKING, PREFORMED UOC:U21 | 1 |
| END OF FIGURE | | | | | |

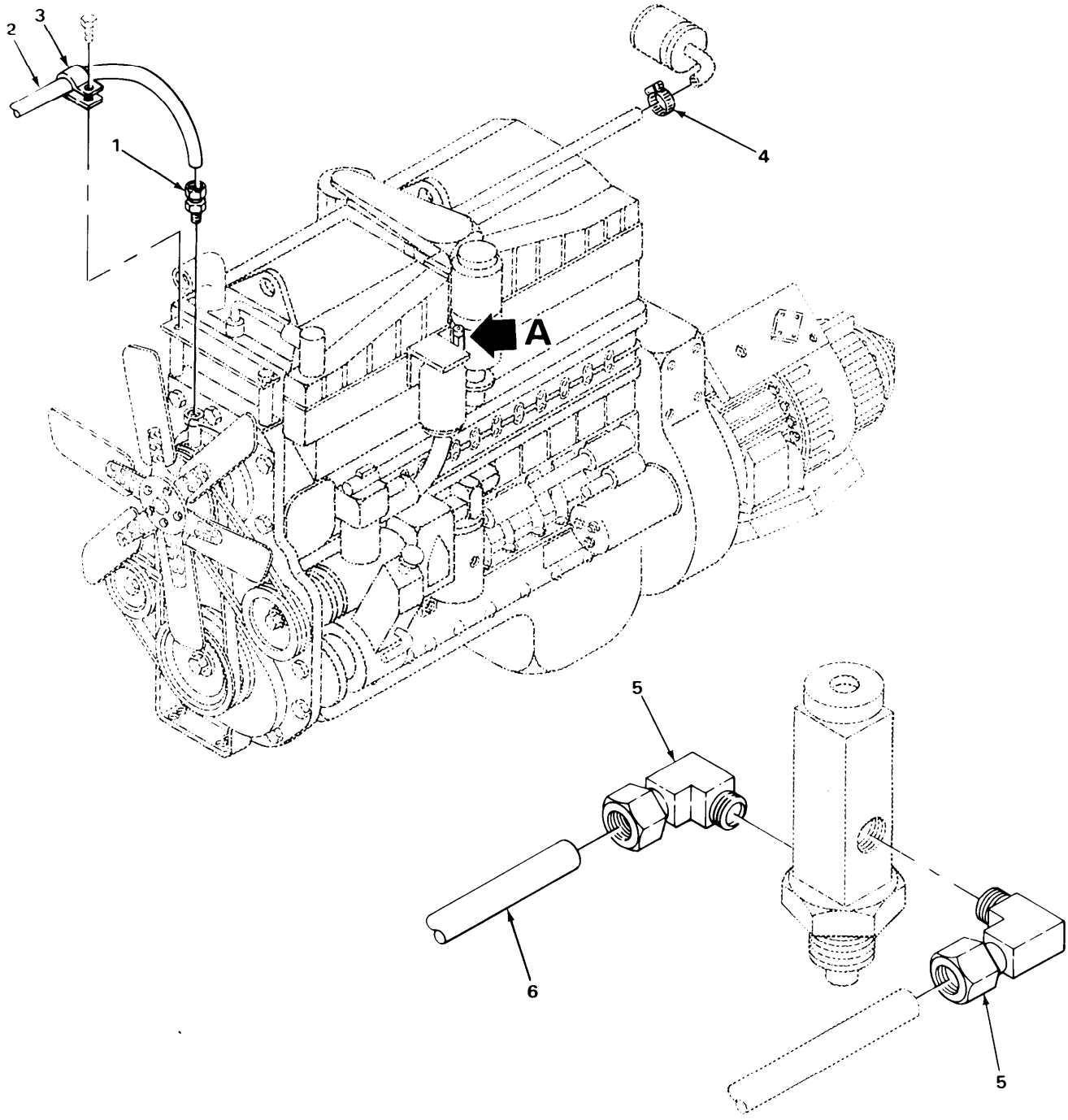

VIEW A

TA215515

FIGURE 136. ENGINE AIR LINES AND FITTINGS

| SECTION II | | TM9-2320-273-24P | | | |
|--|----------|------------------|-------------|--|-----|
| (1) | (2) | (3) | (4) | (5) | (6) |
| ITEM NO | SMR CODE | FSCM | PART NUMBER | DESCRIPTION AND USABLE ON CODE (UOC) | QTY |
| GROUP:1208 AIR BRAKE SYSTEM | | | | | |
| FIGURE 136. ENGINE AIR LINES AND FITTINGS. | | | | | |
| 1 | PAOZZ | 79470 | 1468X4 | ADAPTER, STRAIGHT, PI UOC:U21 | 2 |
| 1 | PAOZZ | 79470 | 1466X4 | ADAPTER, STRAIGHT, PI UOC:U22, U24 | 1 |
| 2 | PAOZZ | 34623 | M/357-20118 | TUBING, NONMETALLIC | 1 |
| 3 | PAOZZ | 75272 | COV-0517Z1 | STRAP, RETAINING | 1 |
| 4 | PAOZZ | 96906 | MS35842-11 | CLAMP, HOSE | 1 |
| 5 | PAOZZ | 79470 | 1469X4 | ELBOW | 2 |
| 6 | PAOZZ | 85757 | 1203-43503 | TUBING, NONMETALLIC UOC:U23, U25, U26 | 1 |
| END OF FIGURE | | | | | |

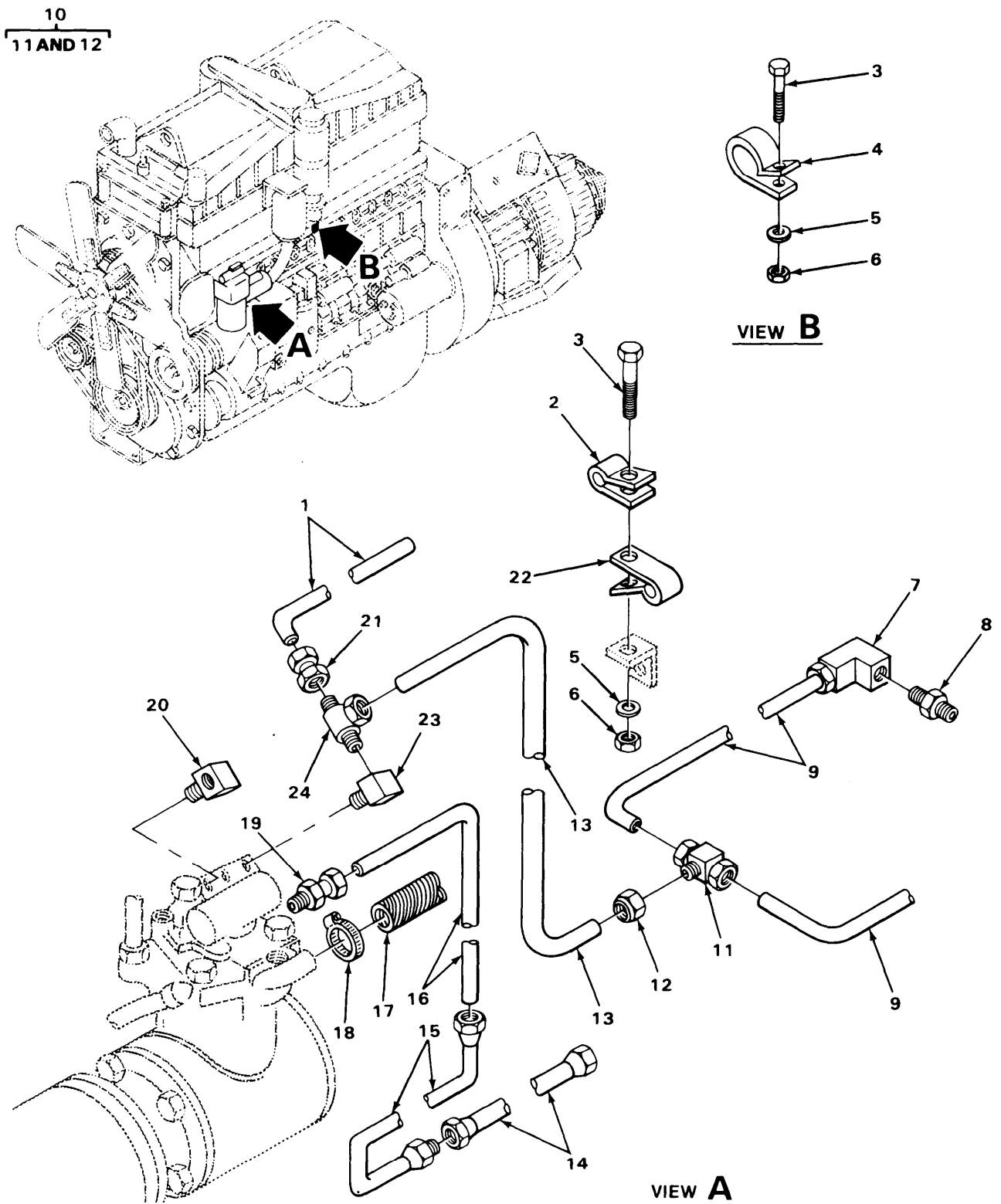
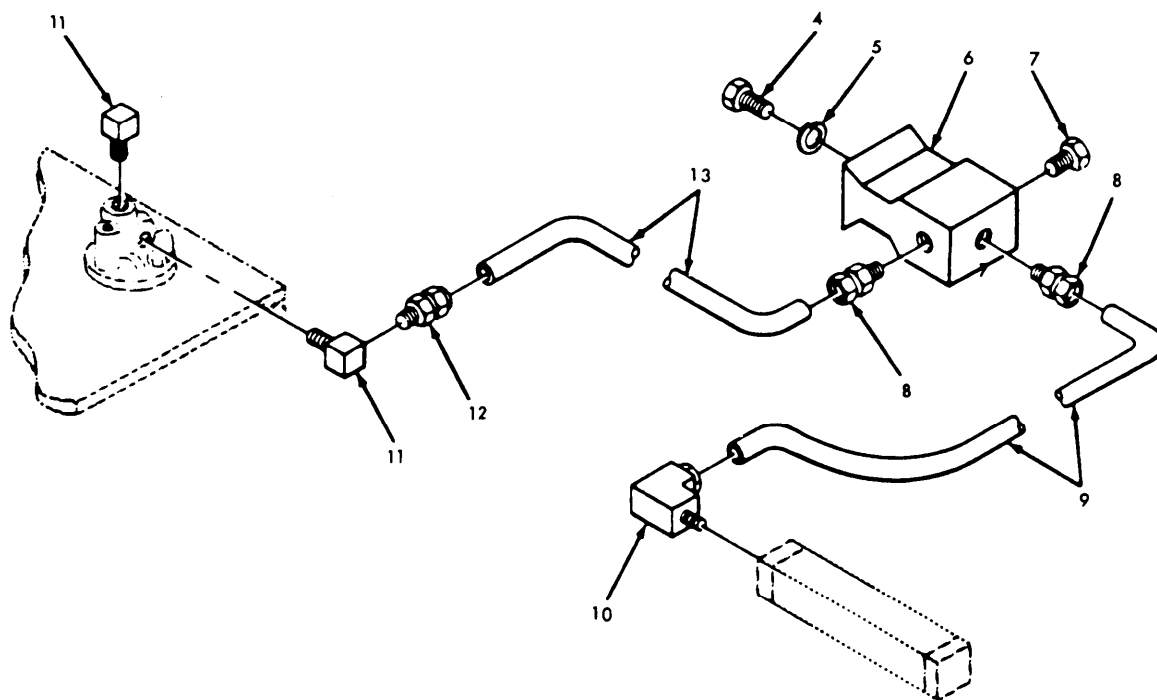
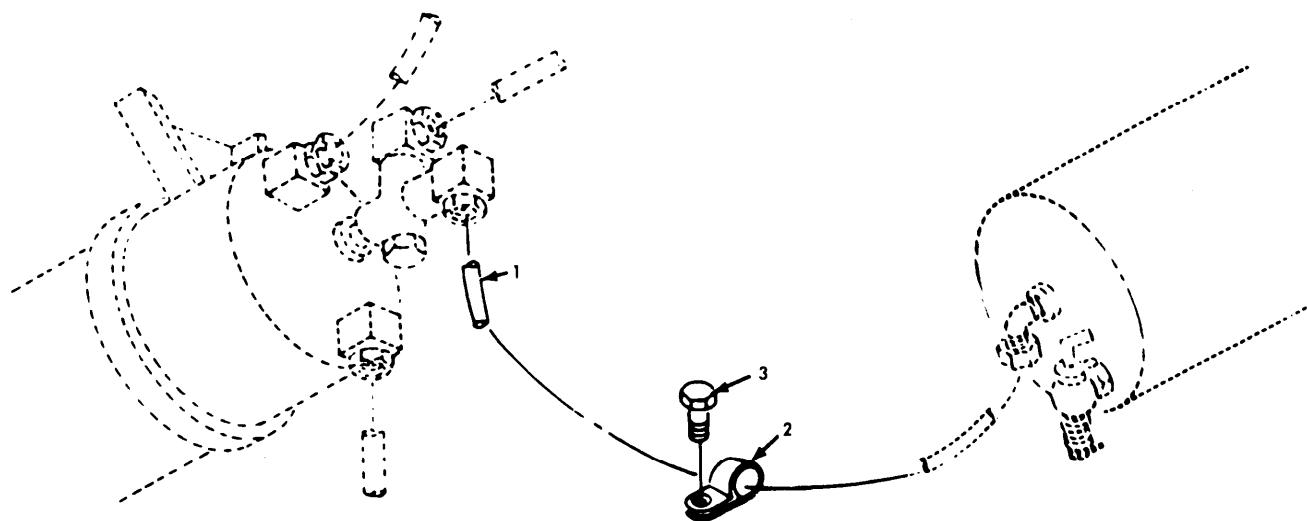

FIGURE 137. AIR COMPRESSOR LINES AND FITTINGS (MODEL M915).

| SECTION II (1) ITEM NO | (2) SMR CODE | (3) FSCM | TM9-2320-273-24P (4) PART NUMBER | (5) DESCRIPTION AND USABLE ON CODE (UOC) | (6) QTY |
|---|--------------------|-------------|---|--|------------|
| GROUP:1208 AIR BRAKE SYSTEM | | | | | |
| FIGURE 137. AIR COMPRESSOR LINES AND FITTINGS (MODEL M915). | | | | | |
| 1 | PAOZZ | 85757 | 1203-43503 | TUBING, NONMETALLIC UOC: U21 | 1 |
| 2 | PAOZZ | 75272 | COV050971 | CLAMP, LOOP UOC: U21 | 1 |
| 3 | PAOZZ | 96039 | 1-4-20X3-4 | SCREW, CAP, HEXAGON UOC: U21 | 2 |
| 4 | PAOZZ | 75272 | COV-2509 | CLAMP, LOOP UOC: U21 | 1 |
| 5 | PAOZZ | 24617 | 2436161 | WASHER, FLAT UOC: U21 | 2 |
| 6 | PAOZZ | 24617 | 9422273 | NUT UOC: U21 | 2 |
| 7 | PAOZZ | 10988 | 222-2645 | ELBOW UOC: U21 | 1 |
| 8 | PAOZZ | 06853 | 221204 | COUPLING, PIPE UOC: U21 | 1 |
| 9 | MOOZZ | 34623 | M/357-20073 | TUBE, NONMETALLIC MAKE FROM P/N CPR104420-1 UOC: U21 | 2 |
| 10 | PAOOO | 34623 | MA125-20033 | TEE ASSEMBLY UOC: U21 | 1 |
| 11 | PAOZZ | 79470 | 1464X4 | . TEE, TUBE UOC: U21 | 1 |
| 12 | PAOZZ | 06853 | 200455 | . NUT, TUBE COUPLING UOC: U21 | 1 |
| 13 | PAOZZ | 34623 | MC320-20004 | TUBE, BENT, METALLIC UOC: U21 | 1 |
| 14 | PAOZZ | 34623 | M-D320-20002 | TUBE, BENT, METALLIC UOC: U21 | 1 |
| 15 | PAOZZ | 34623 | M/145-20024 | HOSE ASSEMBLY, NONME UOC: U21 | 1 |
| 16 | PAOZZ | 34623 | MC320-20003 | TUBE, BENT, METALLIC UOC: U21 | 1 |
| 17 | PAOZZ | 34623 | MA145-20000 | HOSE, NONMETALLIC WIRE REINFORCED UOC: U21 | 1 |
| 18 | PAOZZ | 96906 | MS35842-11 | CLAMP, HOSE UOC: U21 | 1 |
| 19 | PAOZZ | 96906 | MS39179-13 | ADAPTER, STRAIGHT, PI UOC: U21 | 1 |
| 20 | PAOZZ | 89346 | 137420 | ELBOW UOC: U21 | 1 |
| 21 | PAOZZ | 79470 | 1466X4 | ADAPTER, STRAIGHT, PI UOC: U21 | 1 |
| 22 | PBOZZ | 75272 | COV-1109 | CLAMP, LOOP UOC: U21 | 1 |
| 23 | PAOZZ | 96906 | MS14307-1 | ELBOW MALE-FEMALE UOC: U21 | 1 |

| SECTION II | | TM9-2320-273-24P | | | |
|---------------|----------|------------------|-------------|--------------------------------------|-----|
| (1) | (2) | (3) | (4) | (5) | (6) |
| ITEM NO | SMR CODE | FSCM | PART NUMBER | DESCRIPTION AND USABLE ON CODE (UOC) | QTY |
| 24 | PAOZZ | 79470 | 1471X4 | TEE,MALE UOC:U21 | 1 |
| END OF FIGURE | | | | | |



TA 56881

FIGURE 138. AIR RESERVOIR LINES AND FITTINGS (MODEL M915)

| SECTION II (1) ITEM NO | (2) SMR CODE | (3) FSCM | TM9-2320-273-24P (4) PART NUMBER | (5) DESCRIPTION AND USABLE ON CODE (UOC) | (6) QTY |
|--|--------------------|-------------|---|---|------------|
| GROUP:1208 AIR BRAKE SYSTEM | | | | | |
| FIGURE 138. AIR RESERVOIR LINES AND FITTINGS (MODEL M915). | | | | | |
| 1 | MOOZZ | 34623 | M/357-20074 | TUBE, NONMETALLIC MAKE FROM P/N C608 UOC:U21 | 1 |
| 2 | PAOZZ | 10988 | 49885 | CLAMP, LOOP UOC:U21 | 1 |
| 3 | PAOZZ | 24617 | 9419004 | SCREW, CAP, HEXAGON UOC:U21 | 1 |
| 4 | PAOZZ | 24617 | 9420462 | SCREW, CAP, HEXAGON UOC:U21 | 1 |
| 5 | PAOZZ | 24617 | 9419871 | WASHER, LOCK UOC:U21 | 1 |
| 6 | PAOZZ | 78330 | 4003 | TEE, AIR LINE UOC:U21 | 1 |
| 7 | PAOZZ | 24617 | 444626 | PLUG, PIPE UOC:U21 | 1 |
| 8 | PAOZZ | 93061 | 68NTA-8-6 | ADAPTER, STRAIGHT, PI UOC:U21 | 2 |
| 9 | PAOZZ | 34623 | M/145-20022 | HOSE ASSEMBLY, NONME UOC:U21 | 1 |
| 10 | PAOZZ | 03924 | 1024-4-8B | ELBOW UOC:U21 | 1 |
| 11 | PAOZZ | 79470 | 1469X4 | ELBOW UOC:U21 | 2 |
| 12 | PAOZZ | 93061 | 68NTA-4-6 | ADAPTER, STRAIGHT, PI UOC:U21 | 1 |
| 13 | MOOZZ | 34623 | M/357-20078 | TUBE, NONMETALLIC MAKE FROM P/N CPR104420-1 UOC:U21 | 1 |

END OF FIGURE

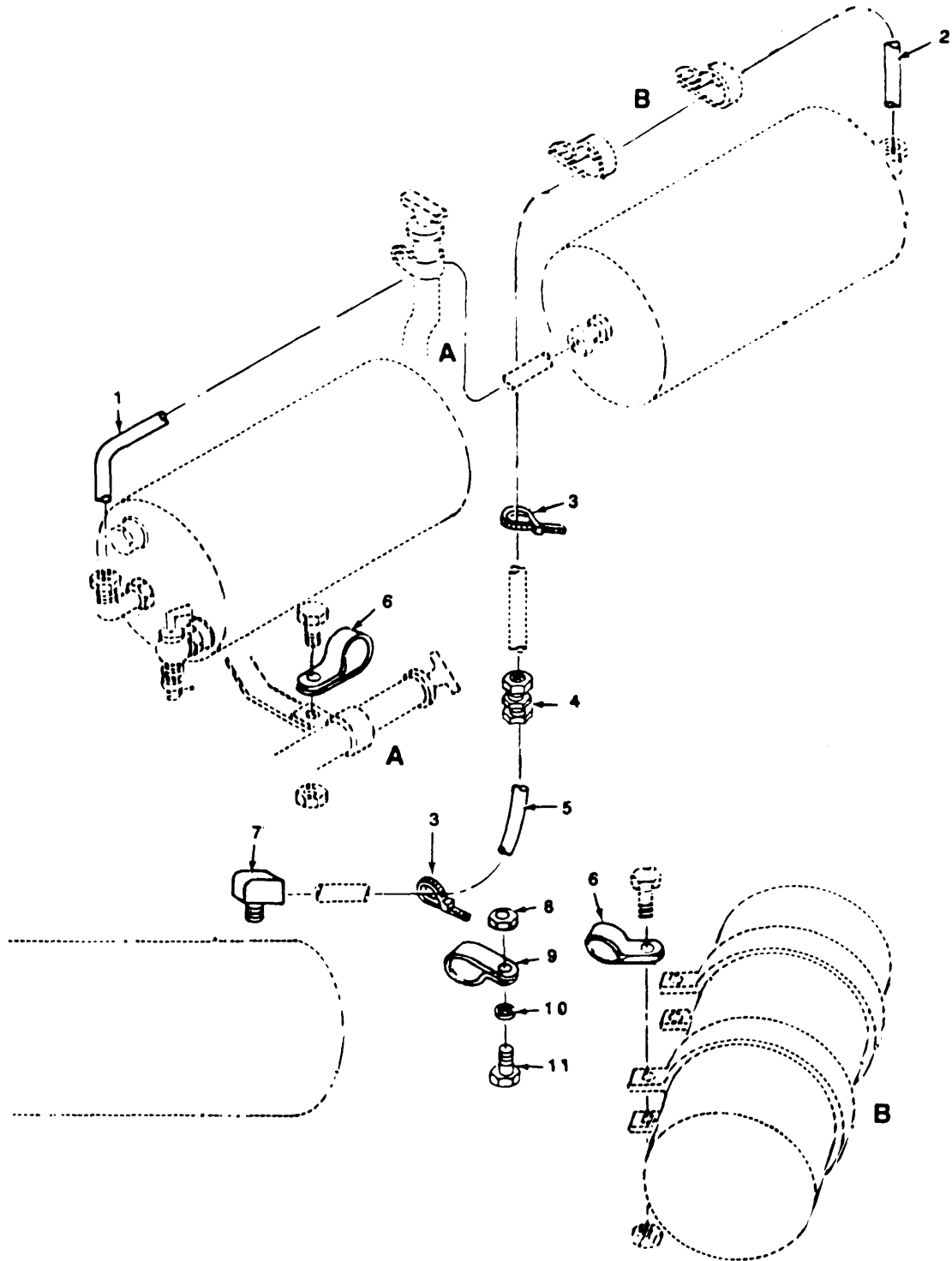

TA 56882

FIGURE 139. AIR RESERVOIR LINES (MODEL M915).

| SECTION II (1) ITEM NO | (2) SMR CODE | (3) FSCM | TM9-2320-273-24P (4) PART NUMBER | (5) DESCRIPTION AND USABLE ON CODE (UOC) | (6) QTY |
|---|--------------------|-------------|---|--|------------|
| GROUP: 1208 AIR BRAKE SYSTEM | | | | | |
| FIGURE 139. AIR RESERVOIR LINES (MODELS M915). | | | | | |
| 1 | MOOZZ | 19207 | CPR104420-4-57 | TUBE MAKE FROM P/N CPR104420-4 PART OF KIT P/N 12357132 UOC: U21 | 1 |
| 2 | MOOZZ | 19207 | CPR104420-4-53 | TUBE MAKE FROM P/N CPR104420-4 PAR OF KIT P/N 12357132 UOC:U21 | 1 |
| 3 | PAOZZ | 96906 | MS3367-7-9 | STRAP, TIE DOWN PART OF KIT P/N 12357132 UOC:U21 | 2 |
| 4 | PAOZZ | 81343 | SAEJ246 10-10-10 0101BA | UNION ASSEMBLY PART OF KIT P/N 12357132 UOC:U21 | 1 |
| 5 | MOOZZ | 34623 | M/357-20052 | TUBE MAKE FROM P/N CPR104420-4 UOC:U21 | 1 |
| 6 | PAOZZ | 96906 | MS21333-127 | CLAMP PART OF KIT P/N 12357132 UOC:U21 | 3 |
| 7 | PAOZZ | 79470 | 1469X10X6 | ELBOW UOC:U21 | 1 |
| 8 | PAOZZ | 24617 | 9422273 | NUT UOC:U21 | 1 |
| 9 | PAOZZ | 75272 | C0V-1309 | CLAMP. LOOP UOC:U21 | 1 |
| 10 | PAOZZ | 24617 | 2436161 | WASHER, FLAT UOC:U21 | 1 |
| 11 | PAOZZ | 24617 | 9419004 | SCREW UOC:U21 | 1 |
| END OF FIGURE | | | | | |

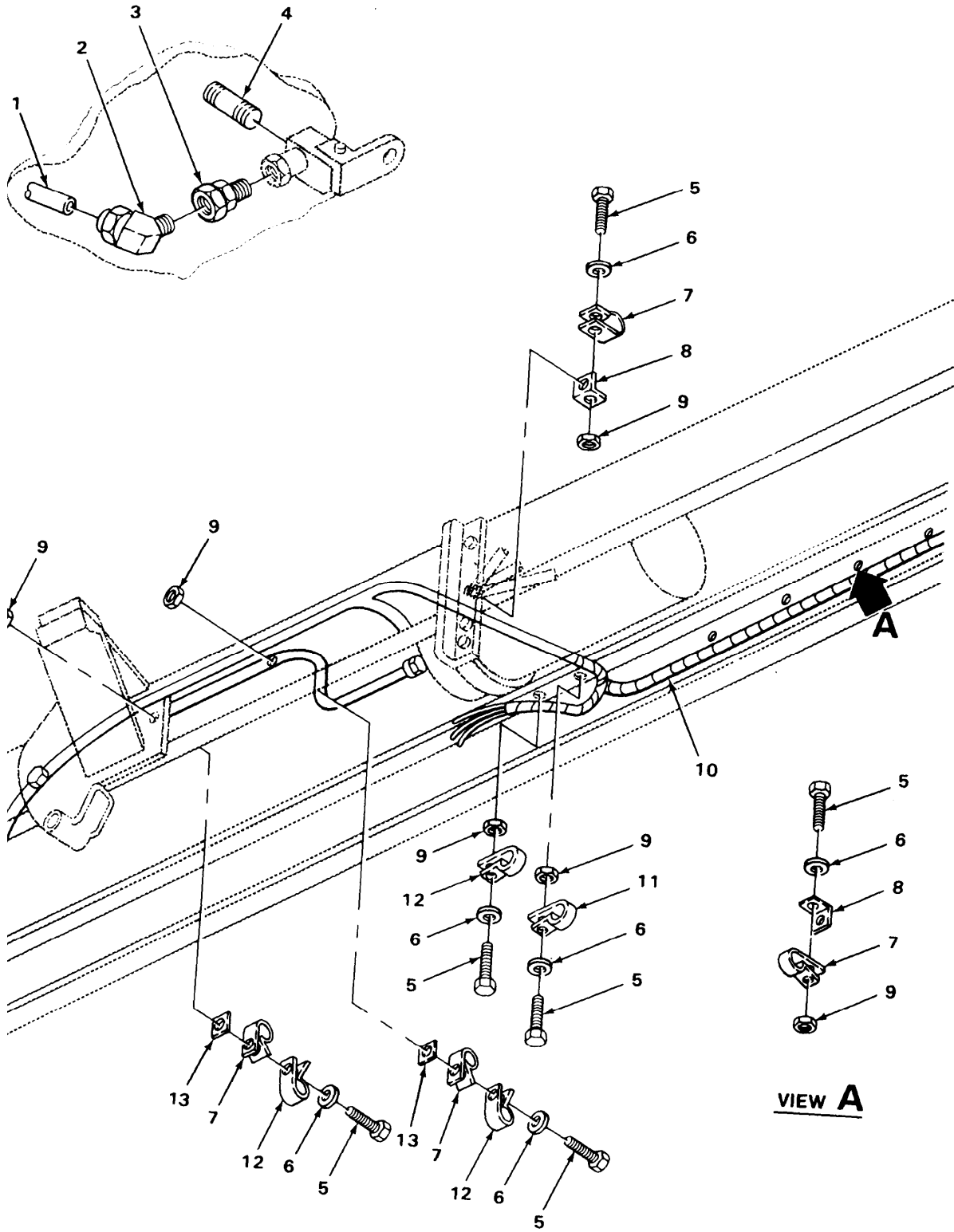
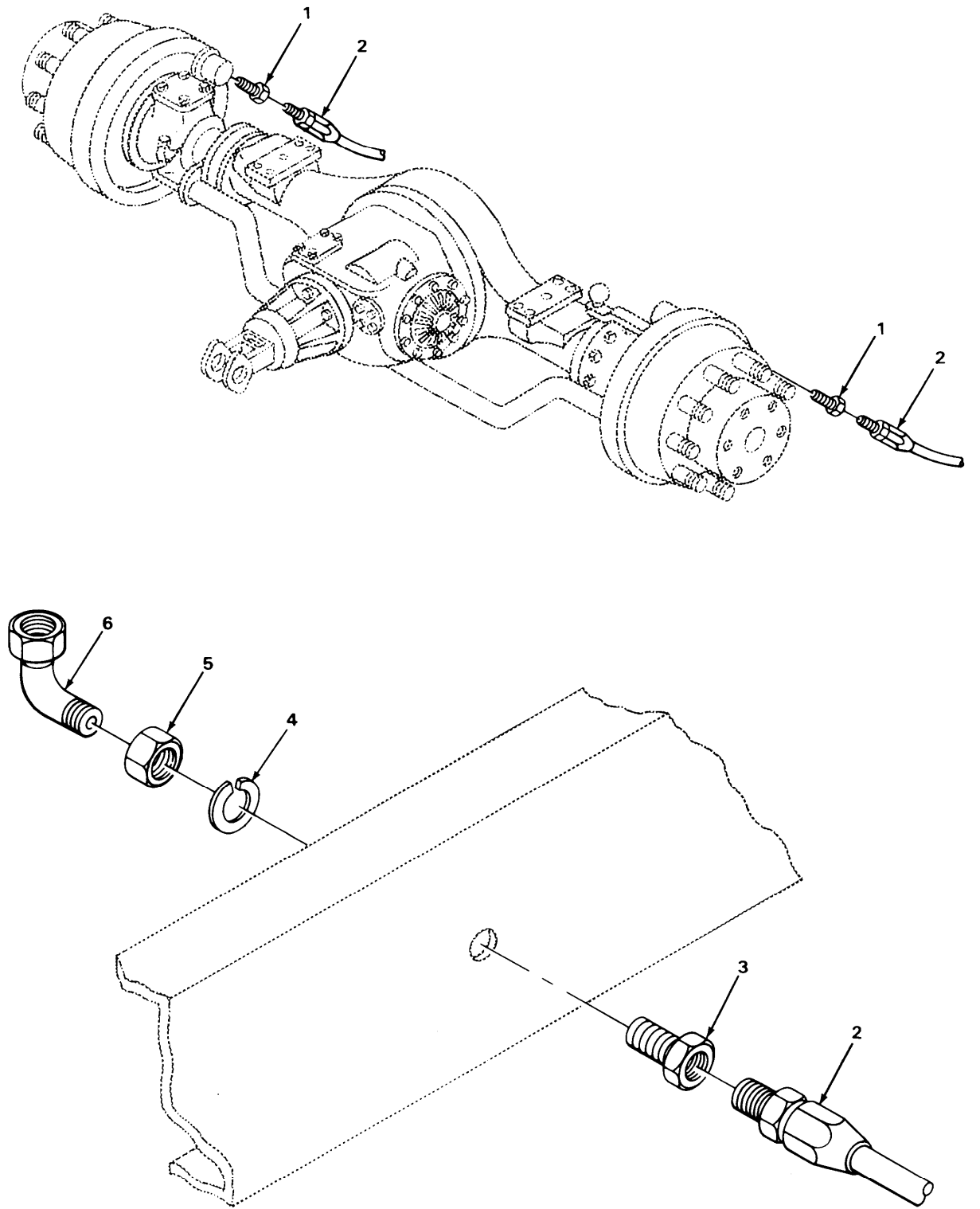

FIGURE 140. AIR HARNESS AND MOUNTING PARTS (MODEL M915).

TA215518

| SECTION II (1) ITEM NO | (2) SMR CODE | (3) FSCM | TM9-2320-273-24P (4) PART NUMBER | (5) DESCRIPTION AND USABLE ON CODE (UOC) | (6) QTY |
|--|--------------------|-------------|---|---|------------|
| GROUP:1208 AIR BRAKE SYSTEM | | | | | |
| FIGURE 140. AIR HARNESS AND MOUNTING PARTS (MODEL M915). | | | | | |
| 1 | MOOZZ | 34623 | M/357-20063 | TUBE, NONMETALLIC MAKE FROM P/N CPR104420-1 UOC:U21 | 1 |
| 2 | PAOZZ | 81343 | 4-4 100302 BA | ELBOW UOC:U21 | 1 |
| 3 | PAOZZ | 93061 | 68NTA-4-4 | ADAPTER, STRAIGHT, PI UOC:U21 | 1 |
| 4 | PAOZZ | 96906 | MS51846-10 | NIPPLE, PIPE UOC:U21 | 1 |
| 5 | PAOZZ | 96039 | 1-4-20X3-4 | SCREW, CAP, HEXAGON UOC:U21 | 6 |
| 6 | PAOZZ | 24617 | 2436161 | WASHER, FLAT UOC:U21 | 6 |
| 7 | PFOZZ | 75272 | COV-1109 | CLAMP, LOOP UOC:U21 | 4 |
| 8 | PAOZZ | 34623 | MB10-20093 | BRACKET UOC:U21 | 2 |
| 9 | PAOZZ | 24617 | 9422273 | NUT UOC:U21 | 6 |
| 10 | PBOZZ | 34623 | MD357-20013 | HARNESS ASSEMBLY, AI UOC:U21 | 1 |
| 11 | PAOZZ | 75272 | COV-2509 | CLAMP, LOOP UOC:U21 | 3 |
| 12 | PAOZZ | 75272 | COV2709 | CLAMP UOC:U21 | 1 |
| 13 | PBOZZ | 34623 | MB10-20090 | BRACKET | 2 |

END OF FIGURE



TA215519

FIGURE 141. SPRING AND SERVICE BRAKE AIR LINES AND FITTINGS (MODELS M916 AND M918).

| SECTION II | | | | TM9-2320-273-24P | | |
|------------|-------|-------|--------------|---|--|-----|
| (1) | (2) | (3) | (4) | (5) | | (6) |
| ITEM | SMR | | PART | | | |
| NO | CODE | FSCM | NUMBER | DESCRIPTION AND USABLE ON CODE (UOC) | | QTY |
| | | | | GROUP:1208 AIR BRAKE SYSTEM | | |
| | | | | FIGURE 141. SPRING AND SERVICE BRAKE AIR LINES AND FITTINGS (MODELS M916 AND M918). | | |
| 1 | PAOZZ | 96906 | MS39158-7 | ADAPTER, STRAIGHT, PI UOC: U22, U24 | | 2 |
| 2 | PAOZZ | 34623 | M/145-20022 | HOSE ASSEMBLY, NONME UOC: U22, U24 | | 3 |
| 3 | PAOZZ | 34623 | M-B125-20037 | CONNECTOR, BULKHEAD UOC: U22, U24 | | 1 |
| 4 | PAOZZ | 79470 | 120-20278 | WASHER, LOCK UOC: U22, U24 | | 1 |
| 5 | PAOZZ | 79470 | 120-10113 | NUT, PLAIN, HEXAGON UOC: U22, U24 | | 1 |
| 6 | PAOZZ | 79470 | 1469X8 | ELBOW UOC: U22, U24 | | 1 |
| | | | | END OF FIGURE | | |

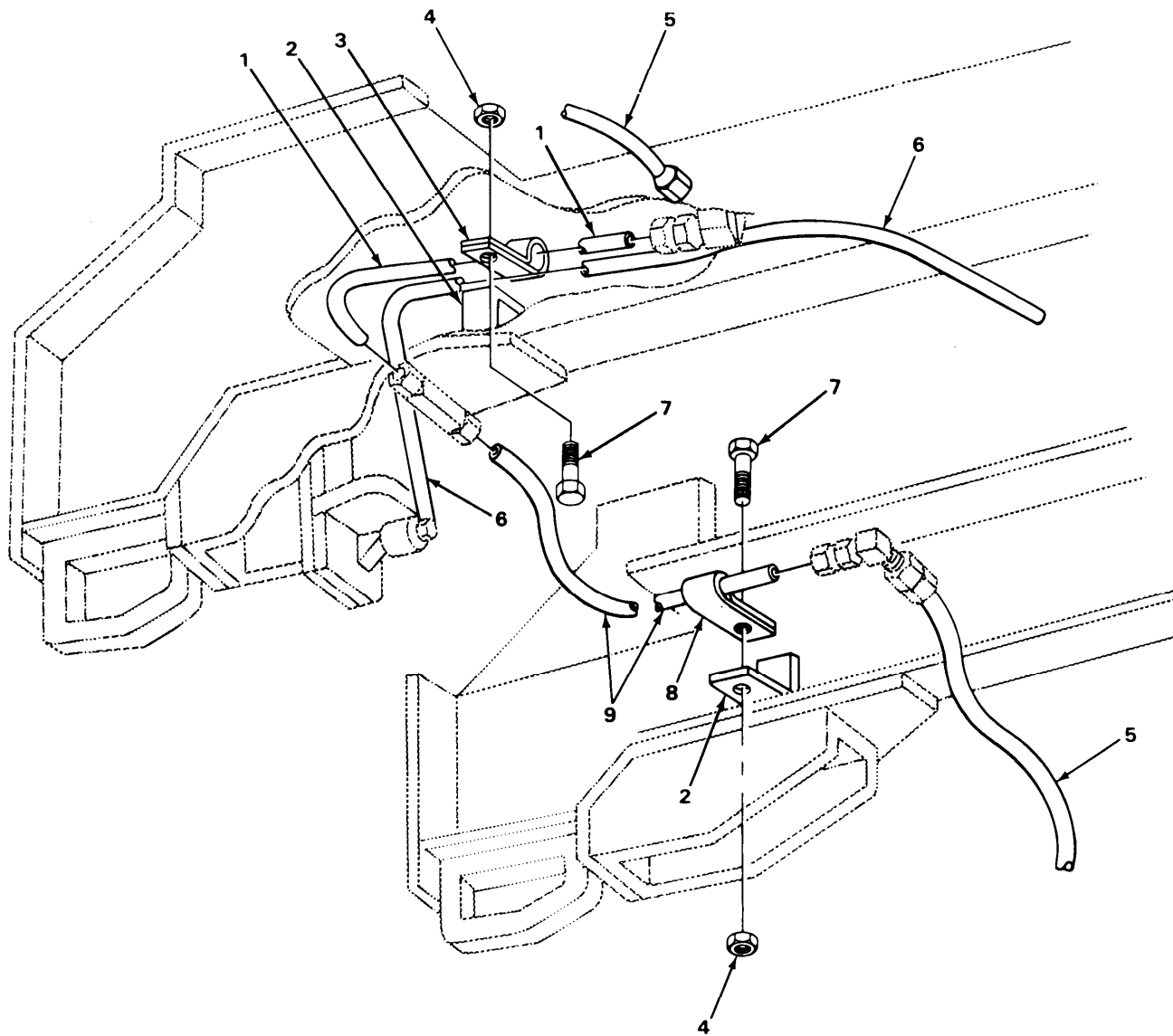
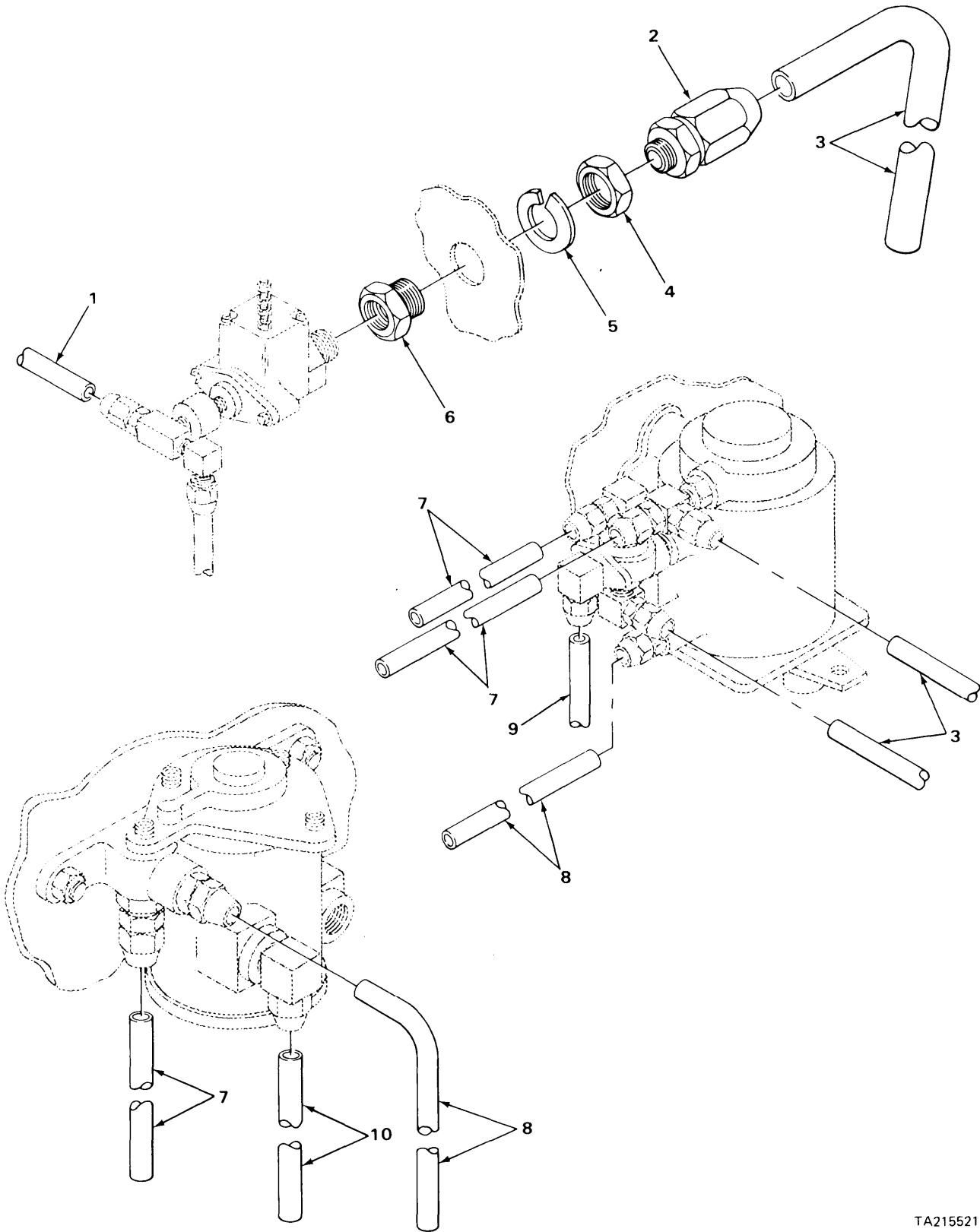

FIGURE 142. AIR LINES AND FITTINGS (MODELS M916 AND M918).

| SECTION II (1) ITEM NO | (2) SMR CODE | (3) FSCM | TM9-2320-273-24P (4) PART NUMBER | (5) DESCRIPTION AND USABLE ON CODE (UOC) | (6) QTY |
|---|--------------------|-------------|---|---|------------|
| GROUP:1208 AIR BRAKE SYSTEM | | | | | |
| FIGURE 142. AIR LINES AND FITTINGS (MODELS M916 AND M918). | | | | | |
| 1 | MOOZZ | 34623 | M/357-20076 | TUBE, NONMETALLIC MAKE FROM P/N C608 UOC:U22,U24 | 1 |
| 2 | PBOZZ | 34623 | MB10-20090 | BRACKET UOC:U22,U24 | 13 |
| 3 | PAOZZ | 75272 | COV-2509 | CLAMP, LOOP UOC:U22,U24 | 10 |
| 4 | PAOZZ | 24617 | 9422295 | NUT, SELF-LOCKING, CO UOC:U22,U24 | 13 |
| 5 | PAOZZ | 34623 | M/145-20022 | HOSE ASSEMBLY, NONME UOC:U22,U24 | 2 |
| 6 | MOOZZ | 34623 | M/357-20077 | TUBE, NONMETALLIC MAKE FROM P/N C608 UOC:U22,U24 | 1 |
| 7 | PAOZZ | 96906 | MS90728-32 | BOLT, MACHINE UOC:U22,U24 | 13 |
| 8 | PBOZZ | 75272 | COV-1109 | CLAMP, LOOP UOC:U22,U24 | 3 |
| 9 | MOOZZ | 34623 | M/357-20075 | TUBE, NONMETALLIC MAKE FROM P/N C608 UOC:U22,U24 | 1 |
| END OF FIGURE | | | | | |



TA215521

FIGURE 143 BRAKE CONTROL AND DOUBLE CHECK VALVE LINES AND FITTINGS (MODELS M916 AND M918).

| SECTION II (1) ITEM NO | (2) SMR CODE | (3) FSCM | TM9-2320-273-24P (4) PART NUMBER | (5) DESCRIPTION AND USABLE ON CODE (UOC) | (6) QTY |
|---|--------------------|-------------|---|---|------------|
| GROUP:1208 AIR BRAKE SYSTEM | | | | | |
| FIGURE 143. BRAKE CONTROL AND DOUBLE CHECK VALVE LINES AND FITTINGS (MODELS M916 AND M918). | | | | | |
| 1 | MOOZZ | 34623 | M/357-20005 | TUBE, NONMETALLIC MAKE FROM P/N C608 UOC:U22,U24 | 1 |
| 2 | PAOZZ | 93061 | 68NTA-6-6 | ADAPTER, STRAIGHT, PI UOC:U22 | 1 |
| 2 | PAOZZ | 93061 | 68NTA-4-6 | ADAPTER, STRAIGHT, PI UOC:U24 | 1 |
| 3 | MOOZZ | 34623 | M/357-20097 | TUBE, NONMETALLIC MAKE FROM P/N 246115 UOC:U22 | 1 |
| 3 | MOOZZ | 34623 | M/357-20070 | TUBE, NONMETALLIC MAKE FROM P/N C608 UOC:U24 | 2 |
| 4 | PAOZZ | 79470 | 120-10113 | NUT, PLAIN, HEXAGON UOC:U22,U24 | 1 |
| 5 | PAOZZ | 79470 | 120-20278 | WASHER, LOCK UOC:U22,U24 | 1 |
| 6 | PAOZZ | 79470 | 103-23519 | UNION, PIPE UOC:U21,U24 | 1 |
| 7 | MOOZZ | 34623 | M/357-20098 | TUBE, NONMETALLIC MAKE FROM P/N CPR104420-1 UOC:U22,U24 | 3 |
| 8 | MOOZZ | 34623 | M/357-20097 | TUBE, NONMETALLIC MAKE FROM P/N CPR104420-1 UOC:U22,U24 | 2 |
| 9 | MOOZZ | 34623 | M/357-20068 | TUBE, NONMETALLIC MAKE FROM P/N C608 UOC:U22,U24 | 1 |
| 10 | MOOZZ | 34623 | M/357-20091 | TUBE, NONMETALLIC MAKE FROM P/N 246115 UOC:U22,U24 | 1 |
| END OF FIGURE | | | | | |

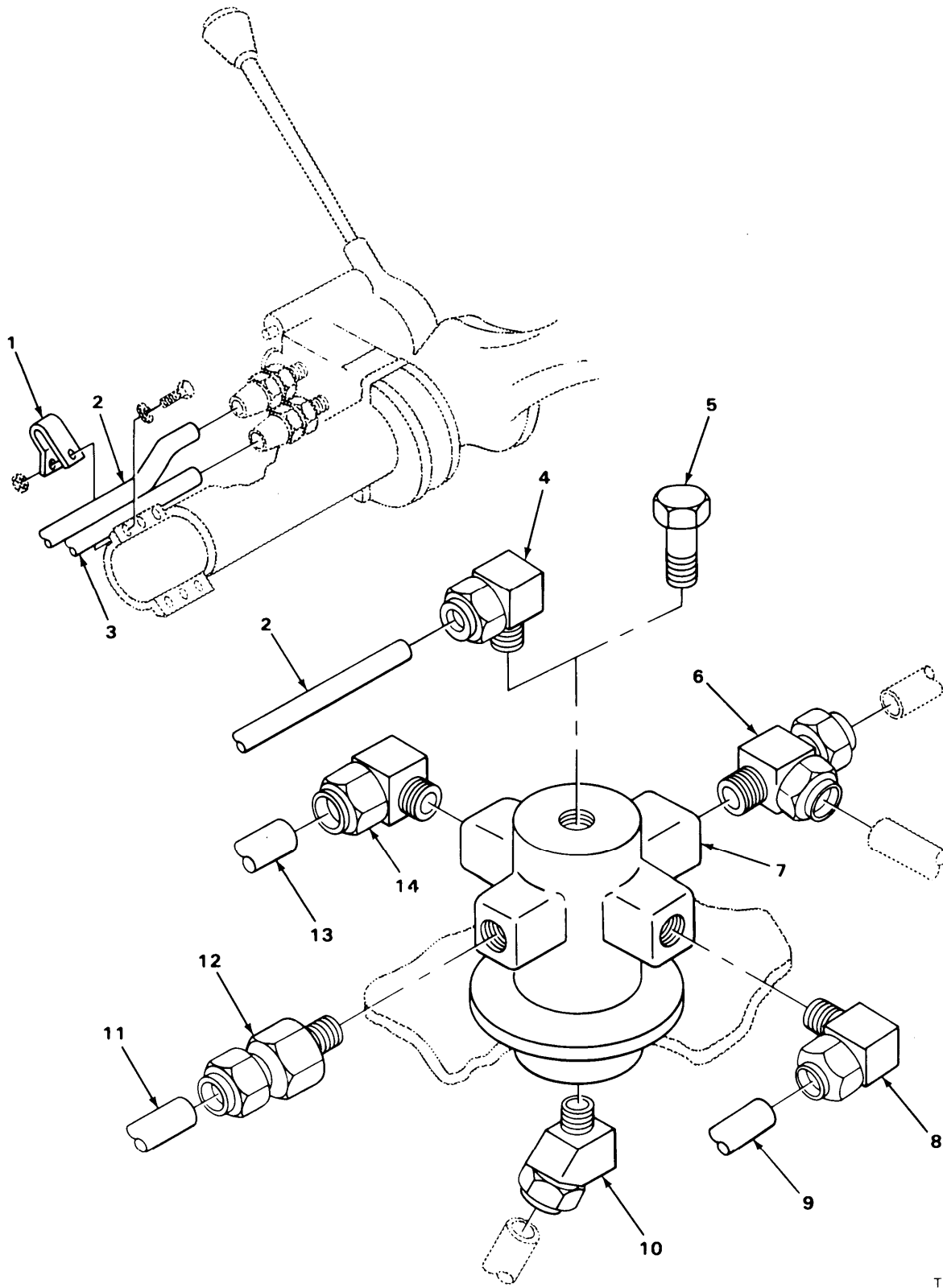

TA215522

FIGURE 144. TRAILER HANDBRAKE VALVE, LINES AND FITTINGS (MODEL M916 AND M918).

| SECTION II (1) ITEM NO | (2) SMR CODE | (3) FSCM | TM9-2320-273-24P (4) PART NUMBER | (5) DESCRIPTION AND USABLE ON CODE (UOC) | (6) QTY |
|---|--------------------|-------------|---|---|------------|
| GROUP:1208 AIR BRAKE SYSTEM | | | | | |
| FIGURE 144. TRAILER HANDBRAKE VALVE, LINES AND FITTINGS (MODELS M916 AND M918). | | | | | |
| 1 | PAOZZ | 75272 | C0V1313 | CLAMP, LOOP UOC:U22,U24 | 1 |
| 2 | MOOZZ | 34623 | M/357-20064 | TUBE, NONMETALLIC MAKE FROM P/N C608 UOC:U22,U24 | 2 |
| 3 | MOOZZ | 34623 | M357/20068 | HOSE, NONMETALLIC MAKE FROM P/N 246115 UOC:U22,U24 | 1 |
| 4 | PAOZZ | 30327 | 269N3-8X3-8NPT | ELBOW UOC:U22 | 1 |
| 5 | PAOZZ | 24617 | 444626 | PLUG, PIPE UOC:U24 | 1 |
| 6 | PAOZZ | 93061 | 271NTA4-4 | TEE UOC:U22,U24 | 1 |
| 7 | PAOZZ | 78330 | 4020 | MAINFOLD, AIR LINE UOC:U21,U24 | 1 |
| 8 | PAOZZ | 81343 | 6-4 120202BA(LON G NUT) | ELBOW UOC:U22,U24 | 1 |
| 9 | MOOZZ | 34623 | M/357-20061 | TUBE, NONMETALLIC MAKE FROM P/N 246115 UOC:U22,U24 | 1 |
| 10 | PAOZZ | 93061 | 279NTA-8-6 | ELBOW UOC:U22,U24 | 1 |
| 11 | MOOZZ | 34623 | M/357-20063 | TUBE, NONMETALLIC MAKE FROM P/N CPR104420-1 UOC:U22,U24 | 1 |
| 12 | PAOZZ | 93061 | 68NTA-4-4 | ADAPTER, STRAIGHT, PI UOC:U22,U24 | 1 |
| 13 | MOOZZ | 34623 | M/357-20060 | TUBE, NONMETALLIC MAKE FROM P/N CPR104420-1 UOC:U22,U24 | 1 |
| 14 | PAOZZ | 10988 | 222-2645 | ELBOW UOC:U21,U24 | 1 |
| END OF FIGURE | | | | | |

5
6 THRU 8

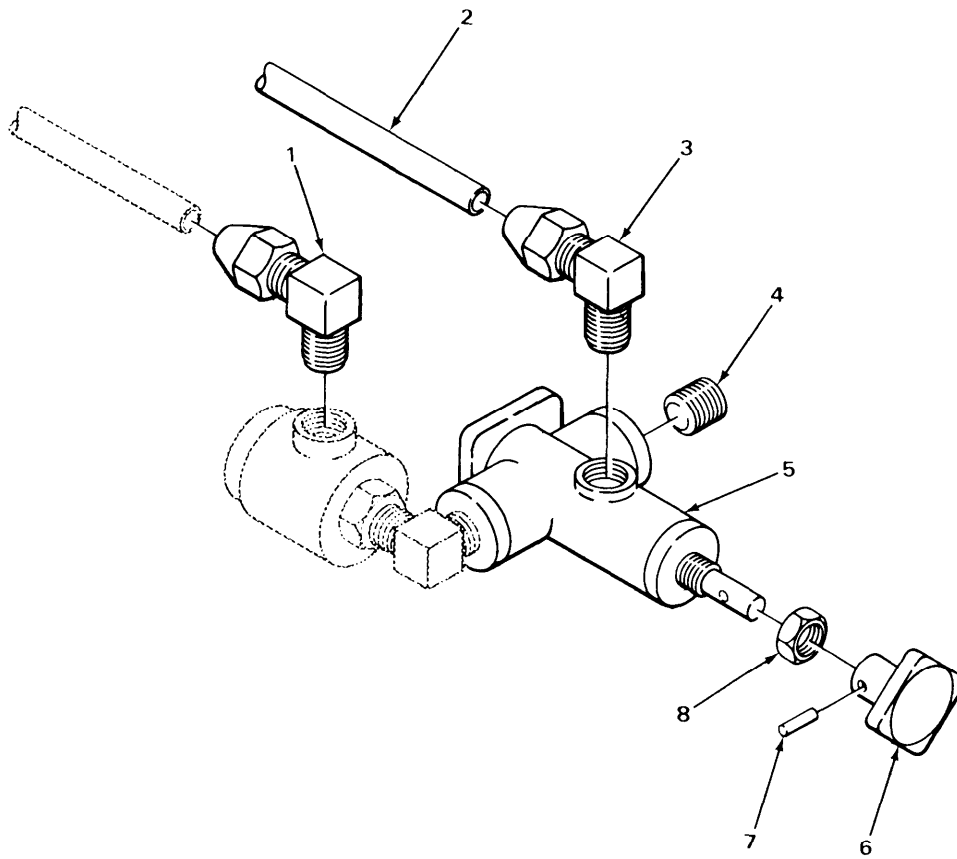

FIGURE 145 TRAILER SUPPLY VALVE LINES AND FITTINGS (MODEL M916).

| SECTION II | | TM9-2320-273-24P | | | |
|--|----------|------------------|----------------------------|--|-----|
| (1) | (2) | (3) | (4) | (5) | (6) |
| ITEM NO | SMR CODE | FSCM | PART NUMBER | DESCRIPTION AND USABLE ON CODE (UOC) | QTY |
| GROUP:1208 AIR BRAKE SYSTEM | | | | | |
| FIGURE 145. TRAILER SUPPLY VALVE LINES AND FITTINGS (MODEL M916). | | | | | |
| 1 | PAOZZ | 81343 | 6-4 120202BA(LON G NUT) | ELBOW UOC:U22,U24 | 1 |
| 2 | PAOZZ | 06853 | MB320-20006 | TUBING,COPPER UOC:U22 | 1 |
| 3 | PAOZZ | 81343 | 6-4 120202BA(LON G NUT) | ELBOW UOC:U22 | 1 |
| 4 | PAOZZ | 10001 | 12Z6000-17 | PLUG,PIPE UOC:U22 | 1 |
| 5 | PAOOO | 78330 | 105195 | VALVE ASSEMBLY,CONT TRAILER SUPPLY. UOC:U22 | 1 |
| 6 | PBOZZ | 78330 | 106104 | .KNOB UOC:U22 | 1 |
| 7 | PBOZZ | 78330 | 106017 | .PIN UOC:U22 | 1 |
| 8 | PAOZZ | 78330 | 1060018 | .NUT,PLAIN,HEXAGON UOC:U22 | 1 |
| END OF FIGURE | | | | | |

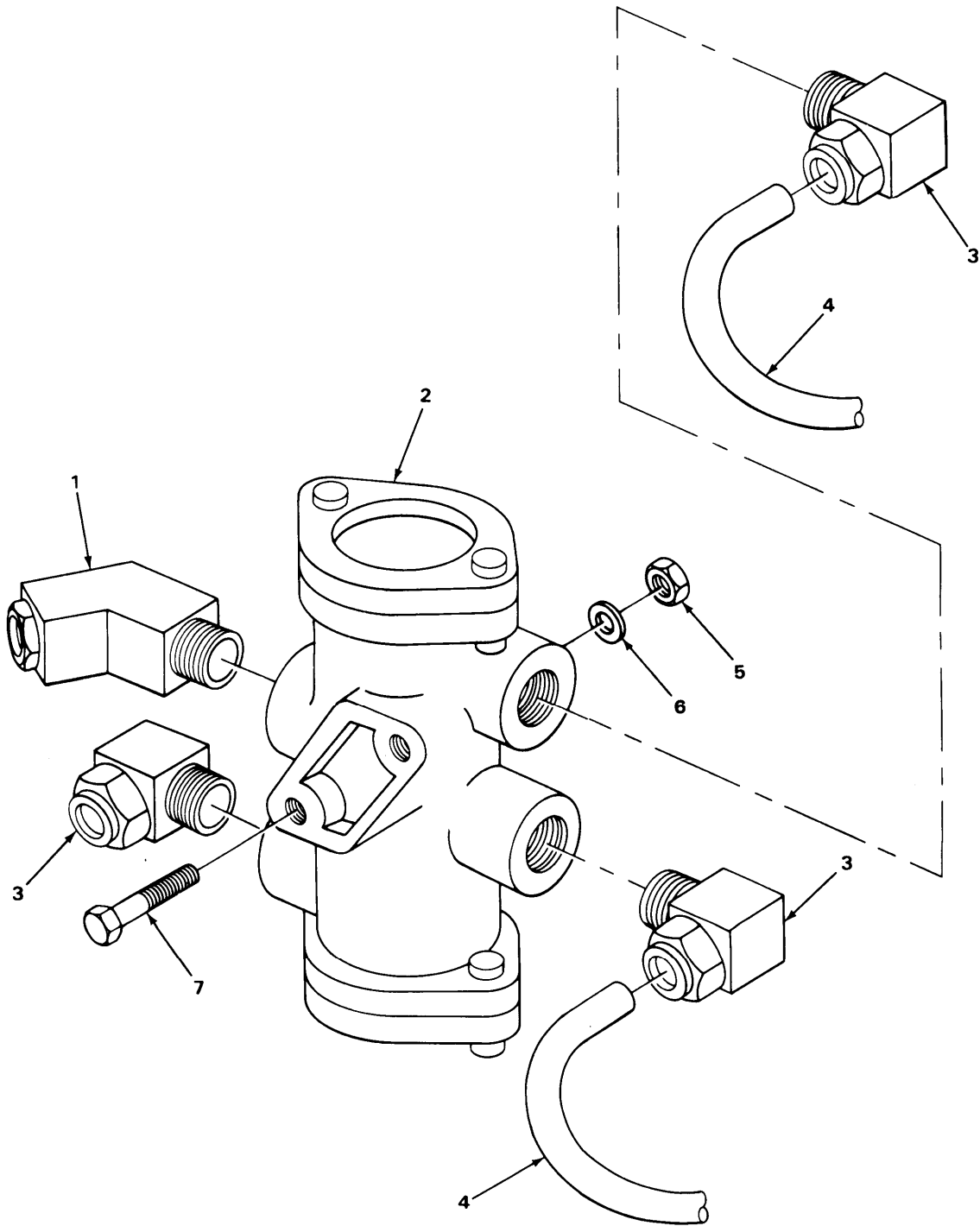
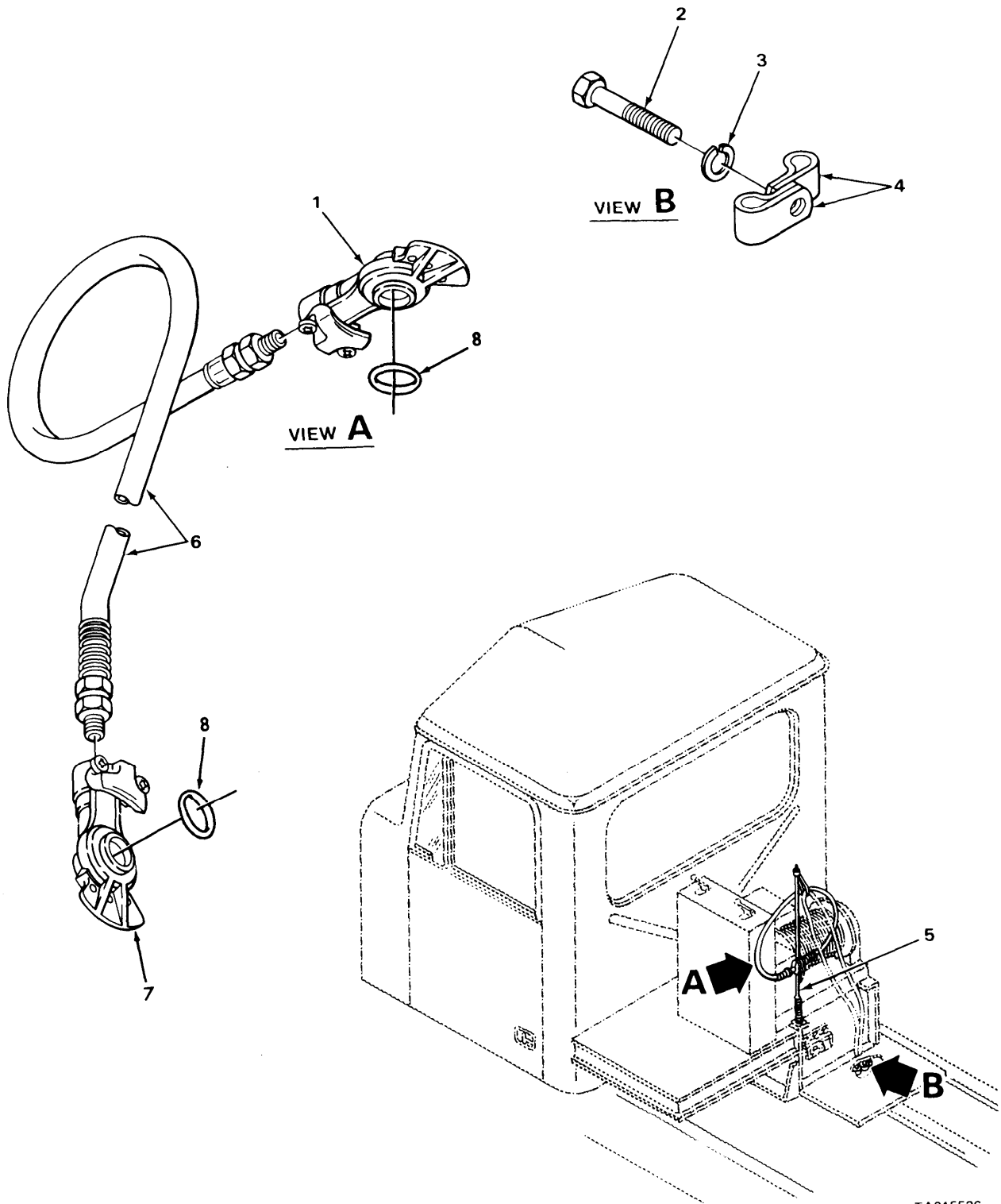

FIGURE 146. TRACTOR PROTECTION VALVE LINES AND FITTINGS (MODEL M916).

| SECTION II (1) ITEM NO | (2) SMR CODE | (3) FSCM | TM9-2320-273-24P (4) PART NUMBER | (5) DESCRIPTION AND USABLE ON CODE (UOC) | (6) QTY |
|--|--------------------|-------------|---|---|------------|
| GROUP:1208 AIR BRAKE SYSTEM | | | | | |
| FIGURE 146. TRACTOR PROTECTION VALVE LINES AND FITTINGS (MODEL M916). | | | | | |
| 1 | PAOZZ | 79470 | 1480X6X6 | ELBOW UOC:U22 | 1 |
| 2 | PAOZZ | 78330 | 1051 | VLAVE,TRACTOR PROTE UOC:U22 | 1 |
| 3 | PAOZZ | 79470 | 1480X6X8 | ELBOW UOC:U22 | 3 |
| 4 | MOOZZ | 34623 | M/357-20127 | TUBE,NONMETALLIC MAKE FROM P/N 246115 UOC:U22 | 2 |
| 5 | PAOZZ | 24617 | 9422295 | NUT,SELF-LOCKING,CO UOC:U22 | 2 |
| 6 | PAOZZ | 24617 | 2436162 | WASHER,FLAT UOC:U22 | 2 |
| 7 | PAOZZ | 24617 | 9419043 | SCREW, HEX HEAD UOC:U22 | 2 |
| END OF FIGURE | | | | | |



TA215526

FIGURE 147. TRACTOR TO TRAILER CONNECTIONS (MODEL M916).

| SECTION II | | | | TM9-2320-273-24P | | |
|--|-------|-------|------------|--|-----|--|
| (1) | (2) | (3) | (4) | (5) | (6) | |
| ITEM | SMR | FSCM | PART | DESCRIPTION AND USABLE ON CODE (UOC) | QTY | |
| NO | CODE | | NUMBER | | | |
| GROUP:1208 AIR BRAKE SYSTEM | | | | | | |
| FIGURE 147. TRACTOR TO TRAILER CONNECTIONS (MODEL M916). | | | | | | |
| 1 | PAOZZ | 06853 | 278850 | COUPLING HALF,QUICK UOC:U22 | 1 | |
| 2 | PAOZZ | 96039 | 1-4-20X3-4 | SCREW,CAP,HEXAGON UOC:U22 | 1 | |
| 3 | PAOZZ | 96906 | MS35338-44 | WASHER,LOCK UOC:U22 | 1 | |
| 4 | PAOZZ | 75272 | C0V1313 | CLAMP,LOOP UOC:U22 | 2 | |
| 5 | PCOZZ | 79146 | 58H-11AM-1 | TENDER,HOSE UOC:U22 | 1 | |
| 6 | PAOZZ | 79146 | 0220060 | HOSE ASSEMBLY,NONME BRAKE UOC:U22 | 2 | |
| 7 | PAOZZ | 06853 | 278851 | COUPLING HALF,QUICK EMERGENCY UOC:U22 | 1 | |
| 8 | PAOZZ | 96906 | MS35748-1 | PACKING, PREFORMED UOC:U22 | 1 | |
| END OF FIGURE | | | | | | |

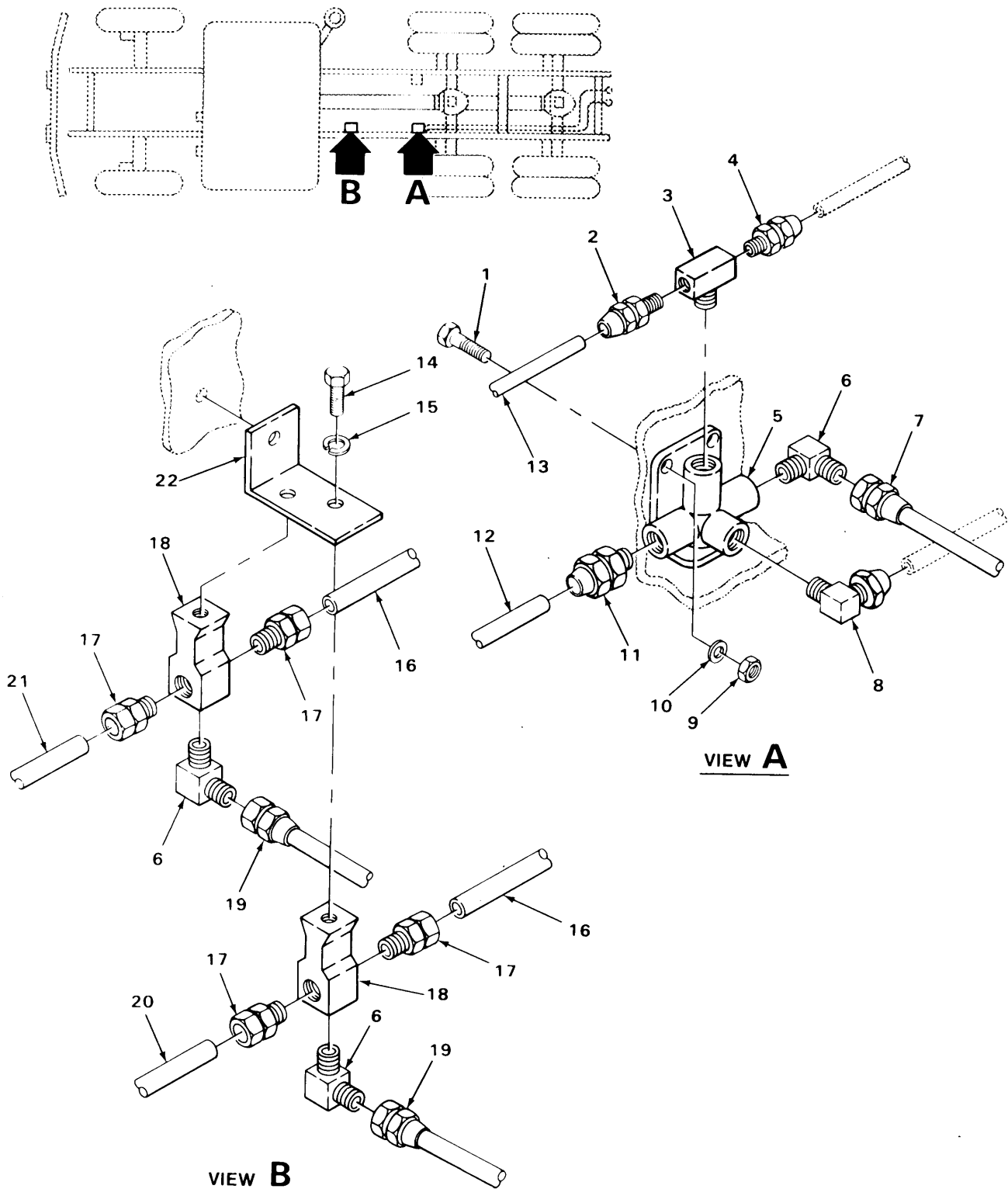
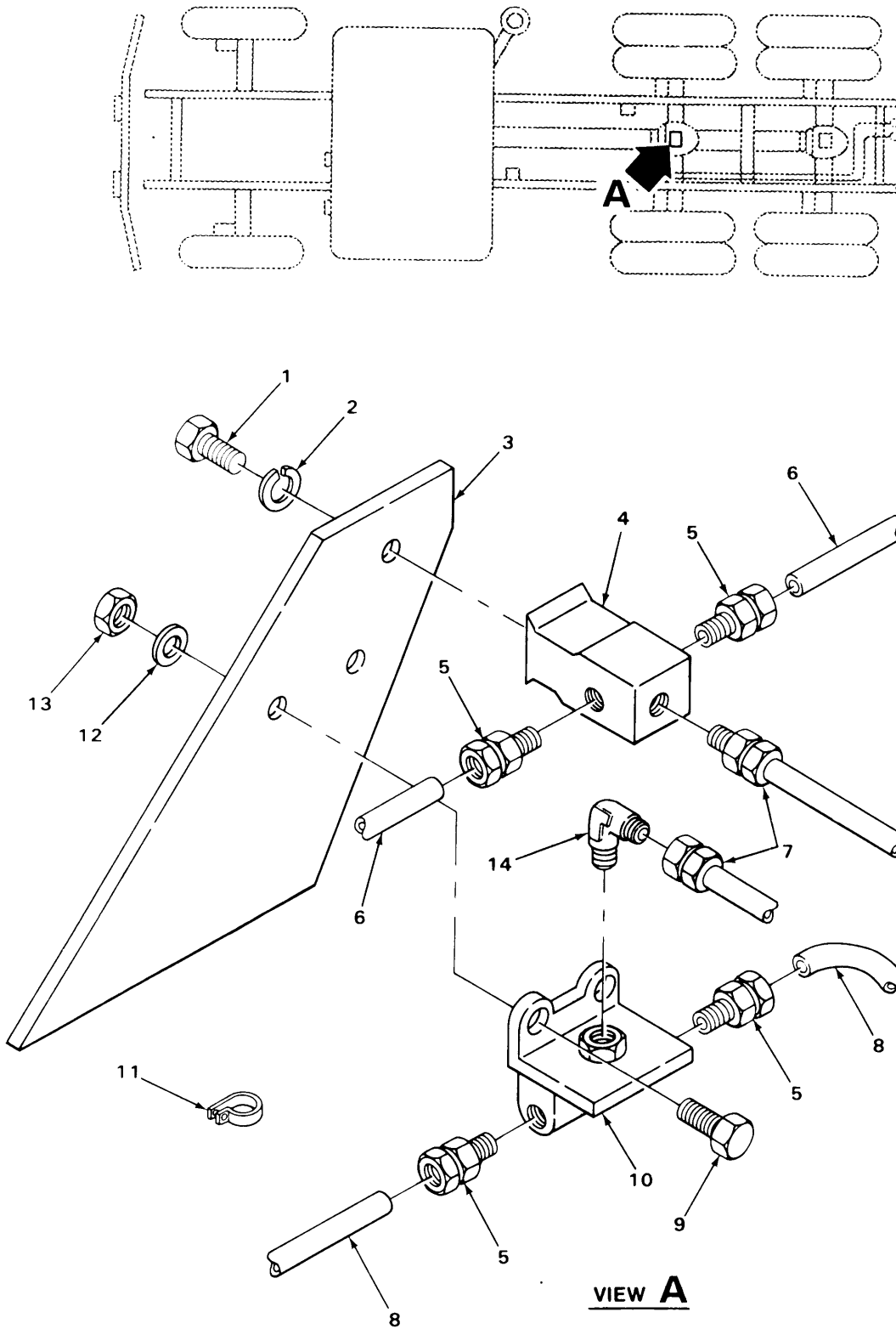

FIGURE 148. FRONT QUICK RELEASE VALVE (MODELS M916 AND M918).

| SECTION II (1) ITEM NO | (2) SMR CODE | (3) FSCM | TM9-2320-273-24P (4) PART NUMBER | (5) DESCRIPTION AND USABLE ON CODE (UOC) | (6) QTY |
|---|--------------------|-------------|---|---|------------|
| GROUP:1208 AIR BRAKE SYSTEM | | | | | |
| FIGURE 148. FRONT QUICK RELEASE VALVE (MODELS M916 AND M918). | | | | | |
| 1 | PAOZZ | 24617 | 9418918 | SCREW,CAP,HEXAGON UOC:U22,U24 | 2 |
| 2 | PAOZZ | 93061 | 68NTA-4-4 | ADAPTER,STRAIGHT,PI UOC:U22,U24 | 1 |
| 3 | PAOZZ | 24617 | 444134 | TEE,PIPE UOC:U22,U24 | 1 |
| 4 | PAOZZ | 93061 | 68NTA-8-4 | ADAPTER,STRAIGHT,PI UOC:U22,U24 | 1 |
| 5 | PAOZZ | 06853 | 289714 | VALVE,QUICK RELEASE WITH DOUBLE CHECK UOC:U22,U24 | 1 |
| 6 | PAOZZ | 96906 | MS39162-7 | ELBOW UOC:U22,U24 | 3 |
| 7 | PAOZZ | 34623 | M/145-20022 | HOSE ASSEMBLY,NONME UOC:U22,U24 | 1 |
| 8 | PAOZZ | 81343 | 6-4 120202BA(LONG NUT) | ELBOW UOC:U22,U24 | 1 |
| 9 | PAOZZ | 24617 | 9422295 | NUT,SELF-LOCKING,CO UOC:U22,U24 | 2 |
| 10 | PAOZZ | 24617 | 2436162 | WASHER,FLAT UOC:U22,U24 | 2 |
| 11 | PAOZZ | 93061 | 68NTA-8-6 | ADAPTER,STRAIGHT,PI UOC:U22,U24 | 1 |
| 12 | MOOZZ | 34623 | M/357-20113 | TUBE,NONMETALLIC MAKE FROM P/N 0608 UOC:U22,U24 | 1 |
| 13 | MOOZZ | 34623 | M/357-20099 | TUBE,NONMETALLIC MAKE FROM P/N CPR104420-1 UOC:U22,U24 | 1 |
| 14 | PAOZZ | 24617 | 9424338 | BOLT,MACHINE UOC:U22,U24 | 2 |
| 15 | PAOZZ | 24617 | 9419871 | WASHER,LOCK UOC:U22,U24 | 2 |
| 16 | MOOZZ | 34623 | M/357-20127 | HOSE,NONMETALLIC MAKE FROM P/N 246115 UOC:U22,U24 | 2 |
| 17 | PAOZZ | 93061 | 68NTA-6-6 | ADAPTER,STRAIGHT,PI UOC:U22 | 4 |
| 18 | PAOZZ | 78330 | 4003 | TEE,AIR LINE UOC:U22,U24 | 2 |
| 19 | PAOZZ | 79146 | 0220060 | HOSE ASSEMBLY,NONME UOC:U22 | 2 |
| 20 | MOOZZ | 34623 | M/357-20129 | TUBE,NONMETALLIC MAKE FROM P/N 246115 UOC:U22,U24 | 1 |
| 21 | MOOZZ | 34623 | M/357-20130 | TUBE,NONMETALLIC MAKE FROM P/N 246115 UOC:U22,U24 | 1 |

| SECTION II | | TM9-2320-273-24P | | | |
|---------------|----------|------------------|-------------|--------------------------------------|-----|
| (1) | (2) | (3) | (4) | (5) | (6) |
| ITEM NO | SMR CODE | FSCM | PART NUMBER | DESCRIPTION AND USABLE ON CODE (UOC) | QTY |
| 22 | PBOZZ | 34623 | M-B10-20127 | BRACKET, ANGLE UOC: U22, U24 | 1 |
| END OF FIGURE | | | | | |



TA215528

FIGURE 149. INTERMEDIATE QUICK RELEASE VALVE (MODELS M916 AND M918).

| SECTION II (1) ITEM NO | (2) SMR CODE | (3) FSCM | TM9-2320-273-24P (4) PART NUMBER | (5) DESCRIPTION AND USABLE ON CODE (UOC) | (6) QTY |
|--|--------------------|-------------|---|--|------------|
| GROUP:1208 AIR BRAKE STSTEM | | | | | |
| FIGURE 149. INTERMEDIATE QUICK RELEASE VALVE (MODELS M916 AND M918) | | | | | |
| 1 | PAOZZ | 24617 | 9424338 | BOLT,MACHINE UOC:U22,U24 | 1 |
| 2 | PAOZZ | 24617 | 9419871 | WASHER,LOCK UOC:U22,U24 | 1 |
| 3 | PBOZZ | 34623 | MB242A-20171 | BRACKET UCO:U22,U24 | 1 |
| 4 | PAOZZ | 78330 | 4003 | TEE,AIR LINE UOC:U22,U24 | 1 |
| 5 | PAOZZ | 93061 | 68NTA-8-6 | ADAPTER,STRAIGHT,PI UOC:U22,U24 | 4 |
| 6 | MOOZZ | 34623 | M/357-20115 | TUBE,NONMETALLIC MAKE FROM P/N 0608 UOC:U22,U24 | 2 |
| 7 | PAOZZ | 34623 | M/145-20022 | HOSE ASSEMBLY,NONME UOC:U22,U24 | 2 |
| 8 | MOOZZ | 34623 | M/357-20057 | TUBE,NONMETALLIC MAKE FROM P/N C608 UOC:U22,U24 | 2 |
| 9 | PAOZZ | 24617 | 9418918 | SCREW,CAP,HEXAGON UOC:U22,U24 | 2 |
| 10 | PAOZZ | 06853 | 229859 | VALVE,SAFETY RELIEF UOC:U22,U24 | 1 |
| 11 | PAOZZ | 96906 | MS21333-106 | CLAMP,LOOP UOC:U22,U24 | 1 |
| 12 | PAOZZ | 24617 | 2436162 | WASHER,FLAT UOC:U22,U24 | 2 |
| 13 | PAOZZ | 24617 | 9422295 | NUT,SELF-LOCKING,CO UOC:LU22,U24 | 2 |
| 14 | PAOZZ | 96906 | MS39162-7 | ELBOW UOC:U22,U24 | 1 |
| END OF FIGURE | | | | | |

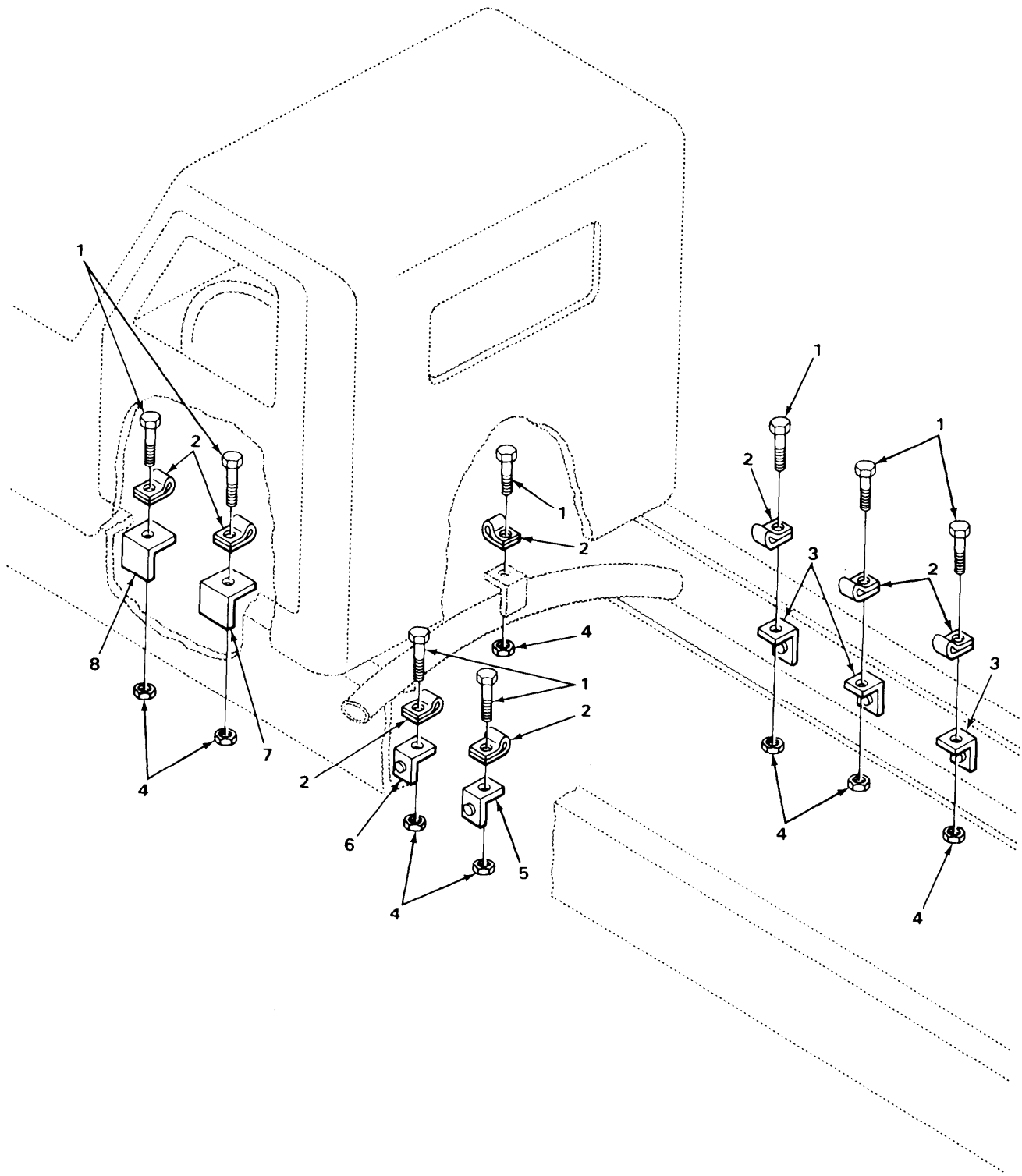
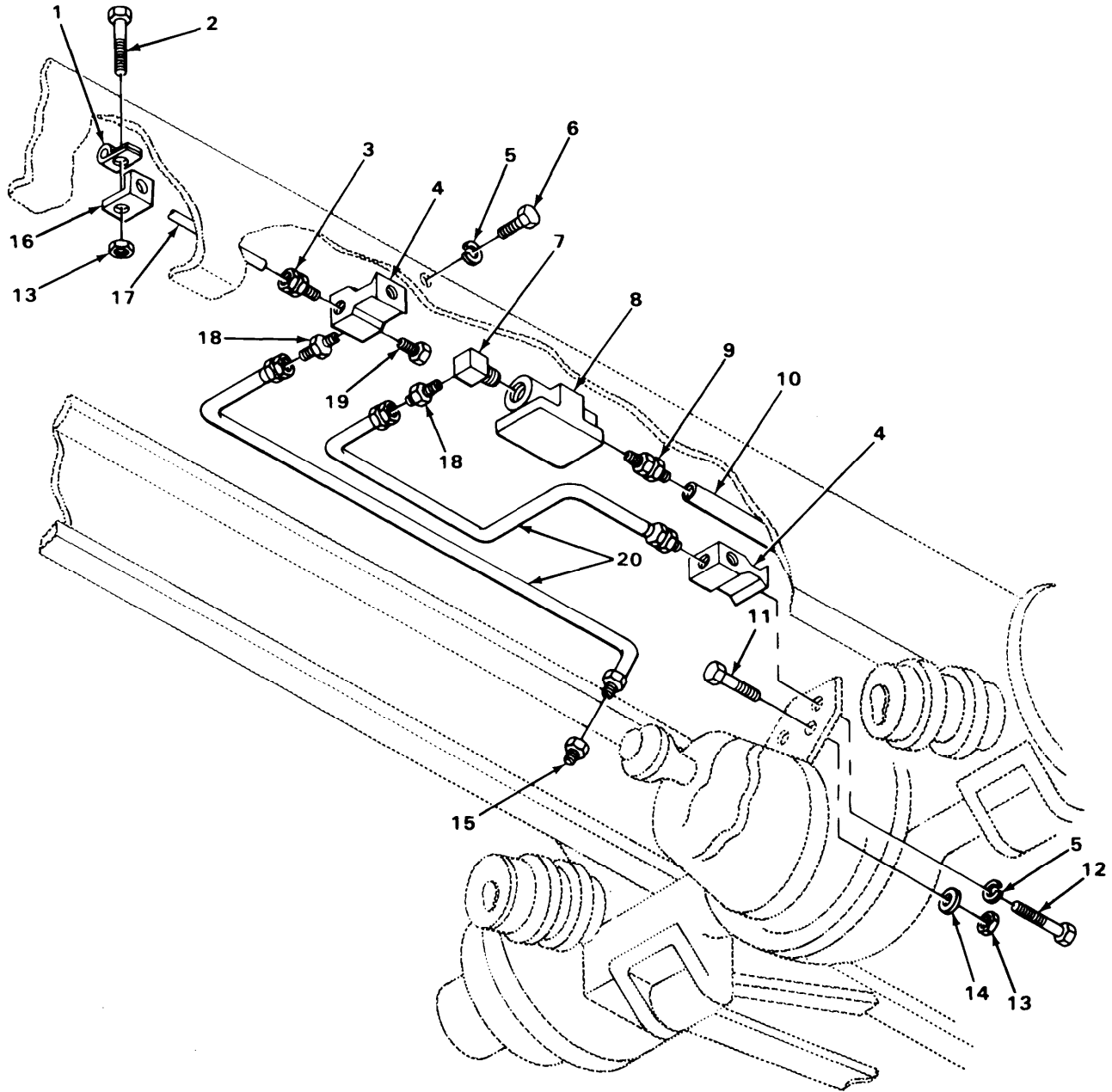

FIGURE 150. TUBE SUPPORT MOUNTINGS (MODEL M916 AND M918)

TA215529

| SECTION II (1) ITEM NO | (2) SMR CODE | (3) FSCM | TM9-2320-273-24P (4) PART NUMBER | (5) DESCRIPTION AND USABLE ON CODE (UOC) | (6) QTY |
|---|--------------------|-------------|---|---|------------|
| GROUP:1208 AIR BRAKE SYSTEM | | | | | |
| FIGURE 150. TUBE SUPPORT MOUNTINGS (MODELS M916 AND M918). | | | | | |
| 1 | PAOZZ | 96906 | MS90725-33 | BOLT,MACHINE UOC:U22,U24 | 8 |
| 2 | PAOZZ | 75272 | COV-2509 | CLAMP,LOOP UOC:U22,U24 | 8 |
| 3 | PBOZZ | 34623 | M/10-20105 | BRACKET,ANGLE UOC:U22,U24 | 3 |
| 4 | PAOZZ | 24617 | 9422295 | NUT,SELF-LOCKING,CO UOC:U22,U24 | 8 |
| 5 | PBOZZ | 34623 | MB10-20090 | BRACKET,MOUNTING UOC:U22,U24 | 1 |
| 6 | PBOZZ | 34623 | MB10-20159 | BRACKET,MOUNTING UOC:U22,U24 | 1 |
| 7 | PBOZZ | 34623 | MA242A-20147 | BRACKET,MOUNTING UOC:U22,U24 | 1 |
| 8 | PBOZZ | 34623 | MA242A-20149 | BRACKET,MOUNTING UOC:U22,U24 | 1 |
| END OF FIGURE | | | | | |



TA215530

FIGURE 151. REAR QUICK RELEASE VALVE (MODELS M916 AND M918).

| SECTION II (1) ITEM NO | (2) SMR CODE | (3) FSCM | TM9-2320-273-24P (4) PART NUMBER | (5) DESCRIPTION AND USABLE ON CODE (UOC) | (6) QTY |
|---|--------------------|-------------|---|---|------------|
| GROUP:1208 AIR BRAKE SYSTEM | | | | | |
| FIGURE 151. REAR QUICK RELEASE VALVE (MODELS M916 AND M918). | | | | | |
| 1 | PAOZZ | 75272 | COV-2509 | CLAMP, LOOP UOC:U22,U24 | 1 |
| 2 | PAOZZ | 96906 | MS90725-33 | BOLT, MACHINE UOC:U22,U24 | 1 |
| 3 | PAOZZ | 93061 | 68NTA-4-6 | ADAPTER, STRAIGHT, PI UOC:U22,U24 | 1 |
| 4 | PAOZZ | 78330 | 4003 | TEE, AIR LINE UOC:U22,U24 | 2 |
| 5 | PAOZZ | 24617 | 9419871 | WASHER, LOCK UOC:U22,U24 | 2 |
| 6 | PAOZZX | 24617 | 9421235 | SCREW, CAP, HEXAGON UOC:U22,U24 | 1 |
| 7 | PAOZZ | 96906 | MS39162-7 | ELBOW UOC:U22,U24 | 1 |
| 8 | PAOZZ | 06853 | 289714 | VALVE, QUICK RELEASE UOC:U22,U24 | 1 |
| 9 | PAOZZ | 93061 | 68NTA-8-6 | ADAPTER, STRAIGHT, PI UOC:U22,U24 | 1 |
| 10 | MOOZZ | 34623 | M/357-20113 | TUBING, NONMETALLIC MAKE FROM P/N C608 UOC:U22,U24 | 1 |
| 11 | PAOZZ | 24617 | 9418918 | SCREW, CAP, HEXAGON UOC:U22,U24 | 1 |
| 12 | PAOZZ | 24617 | 9424338 | BOLT, MACHINE UOC:U22,U24 | 1 |
| 13 | PAOZZ | 24617 | 9422295 | NUT, SELF-LOCKING, CO UOC:U22,U24 | 2 |
| 14 | PAOZZ | 24617 | 2436162 | WASHER, FLAT UOC:U22,U24 | 1 |
| 15 | PAOZZ | 96906 | MS39158-29 | ADAPTER, STRAIGHT, PI MALE UOC:U22,U24 | 1 |
| 16 | PAOZZ | 34623 | MB10-20093 | BRACKET UOC:U22,U24 | 1 |
| 17 | MOOZZ | 19207 | 0587213-1 | TUBE, NONMETALLIC MAKE FROM P/N CPR104420-1 UOC:U22,U24 | 1 |
| 18 | PAOZZ | 96906 | MS39158-7 | ADAPTER, STRAIGHT, PI UOC:U22,U24 | 2 |
| 19 | PAOZZ | 24617 | 444626 | PLUG, PIPE UOC:U22,U24 | 1 |
| 20 | PAOZZ | 34623 | M/145-20022 | HOSE ASSEMBLY, NONME UOC:U22,U24 | 2 |

END OF FIGURE

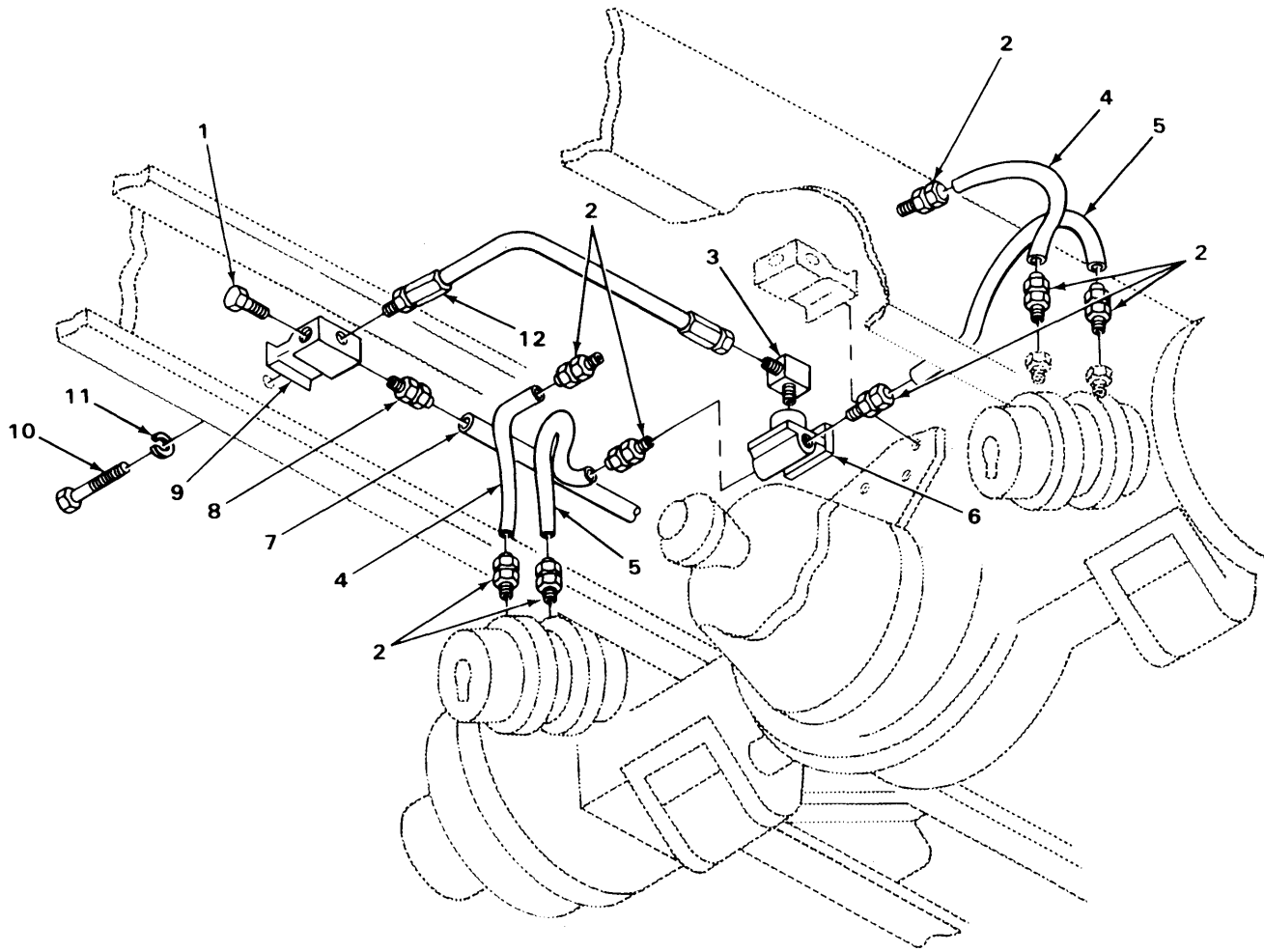

TA215531

FIGURE 152. REAR BRAKE AIR CHAMBER LINES AND FITTINGS (MODELS M916 AND M918).

| SECTION II (1) | SMR (2) | FSCM (3) | PART NUMBER (4) | DESCRIPTION AND USABLE ON CODE (UOC) (5) | QTY (6) |
|---|------------|-------------|-----------------------|--|------------|
| TM9-2320-273-24P | | | | | |
| GROUP:1208 AIR BRAKE SYSTEM | | | | | |
| FIGURE 152. REAR BRAKE AIR CHAMBER LINES AND FITTINGS (MODELS M916 AND M918). | | | | | |
| 1 | PAOZZ | 24617 | 444626 | PLUG, PIPE UOC:U22,U24 | 1 |
| 2 | PAOZZ | 93061 | 68NTA-8-6 | ADAPTER, STRAIGHT, PI UOC:U22,U24 | 8 |
| 3 | PAOZZ | 96906 | MS39162-7 | ELBOW UOC:U22,U24 | 1 |
| 4 | MOOZZ | 34623 | M/357-20115 | TUBING, NONMETALLIC MAKE FROM P/N C608 UOC:U22,U24 | 2 |
| 5 | MOOZZ | 34623 | M/357-20057 | TUBING, NONMETALLIC MAKE FROM P/N C608 UOC:U22,U24 | 2 |
| 6 | PAOZZ | 06853 | 229859 | VALVE, SAFETY RELIEF UOC:U22,U24 | 1 |
| 7 | MOOZZ | 34623 | M/357-20008 | TUBE, NONMETALLIC MAKE FROM P/N C608 UOC:U22,U24 | 1 |
| 8 | PAOZZ | 79470 | 1468X10X6 | ADPATER, STRAIGHT, PI UOC:U22,U24 | 1 |
| 9 | PAOZZ | 78330 | 4003 | TEE, AIR LINE UOC:U22,U24 | 1 |
| 10 | PAOZZ | 24617 | 9421235 | SCREW, CAP, HEXAGON UOC:U22,U24 | 1 |
| 11 | PAOZZ | 24617 | 9419871 | WASHER, LOCK UOC:U22,U24 | 1 |
| 12 | PAOZZ | 34623 | M/145-20022 | HOSE ASSEMBLY, NONME UOC:U22,U24 | 1 |

END OF FIGURE

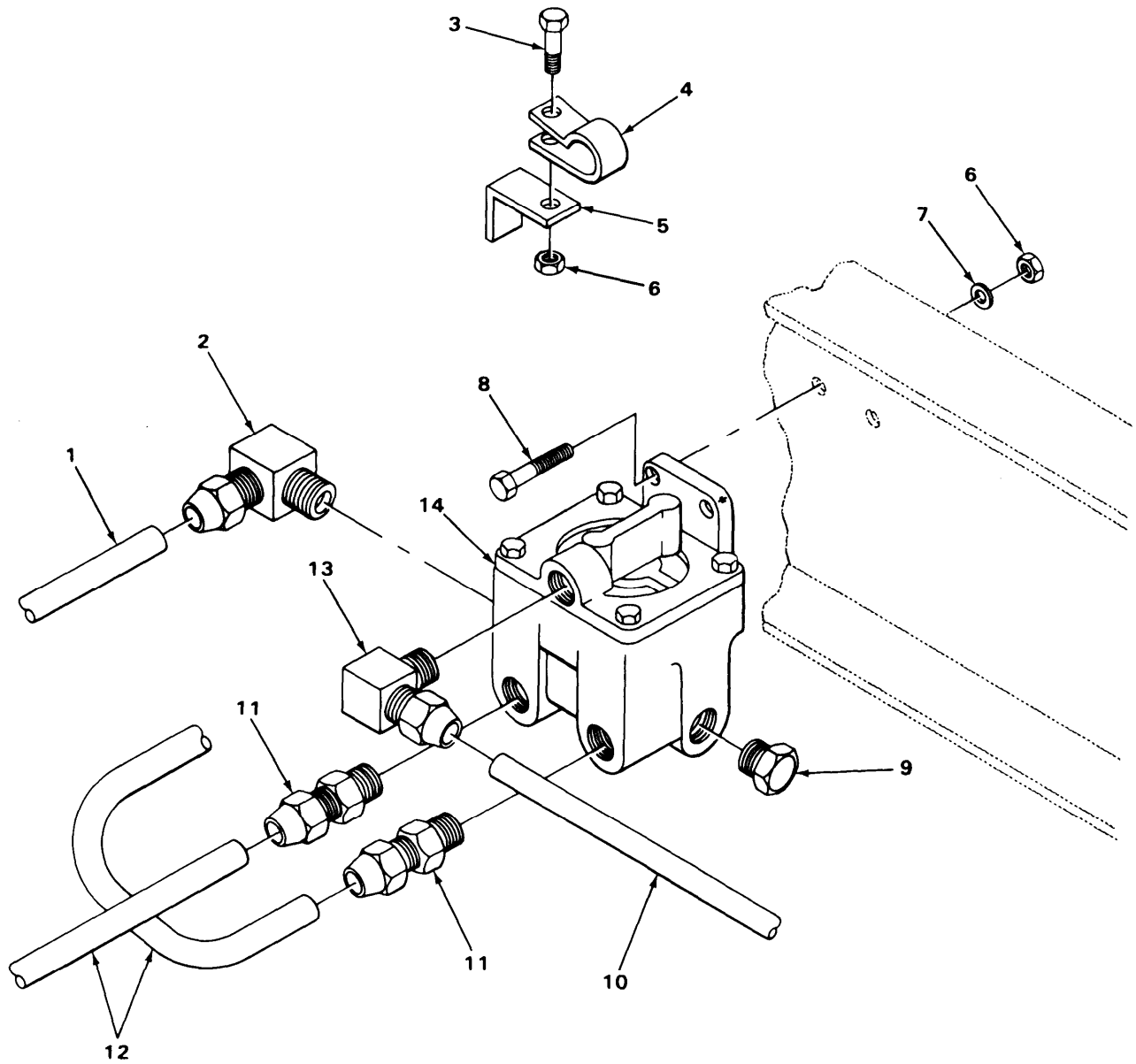

TA215532

FIGURE 153. RELAY VALVE LINES AND FITTINGS (MODELS M916 AND M918).

| SECTION II (1) ITEM NO | (2) SMR CODE | (3) FSCM | TM9-2320-273-24P (4) PART NUMBER | (5) DESCRIPTION AND USABLE ON CODE (UOC) | (6) QTY |
|--|--------------------|-------------|---|--|------------|
| GROUP:1208 AIR BRAKE SYSTEM | | | | | |
| FIGURE 153. RELAY VALVE LINES AND FITTINGS (MODELS M916 AND M918). | | | | | |
| 1 | MOOZZ | 34623 | M/357-20103 | TUBE, NONMETALLIC MAKE FROM HOSE P/N CRP1004420-4 UOC:U22,U24 | 1 |
| 2 | PAOZZ | 79470 | 1469X10 | ELBOW UOC:U22,U24 | 1 |
| 3 | PAOZZ | 96906 | MS90725-33 | BOLT, MACHINE UCO:U22,U24 | 1 |
| 4 | PAOZZ | 75272 | COV-2509 | CLAMP, LOOP UOC:U22,U24 | 1 |
| 5 | PAOZZ | 34623 | MB10-20093 | BRACKET UOC:U22,U24 | 1 |
| 6 | PAOZZ | 24617 | 9422295 | NUT, SELF-LOCKING, CO UOC:U22,U24 | 3 |
| 7 | PAOZZ | 24617 | 2436162 | WASHER, FLAT UOC:U22,U24 | 2 |
| 8 | PBOZZ | 24617 | 9418992 | BOLT, MACHINE UOC:U22,U24 | 2 |
| 9 | PAOZZ | 96906 | MS20913-4 | PLUG, PIPE UOC:U21,U24 | 1 |
| 10 | MOOZZ | 34623 | M/357-20099 | TUBING, NONMETALLIC MAKE FROM P/N CPR104420-4 UOC:U22,U24 | 1 |
| 11 | PAOZZ | 79470 | 1468X10 | ADAPTER, STRAIGHT, PI UOC:U22,U24 | 2 |
| 12 | MOOZZ | 34623 | M/357-20008 | TUBING, NONMETALLIC MAKE FROM P/N CPR104420-4 UOC:U22,U24 | 2 |
| 13 | PAOZZ | 79470 | 1469X4X6 | ELBOW UOC:U22,U24 | 1 |
| 14 | PAOZZ | 06721 | N-30096-L | VALVE, DIAPHRAGM, STO RELAY UOC:U22,U24 | 1 |

END OF FIGURE

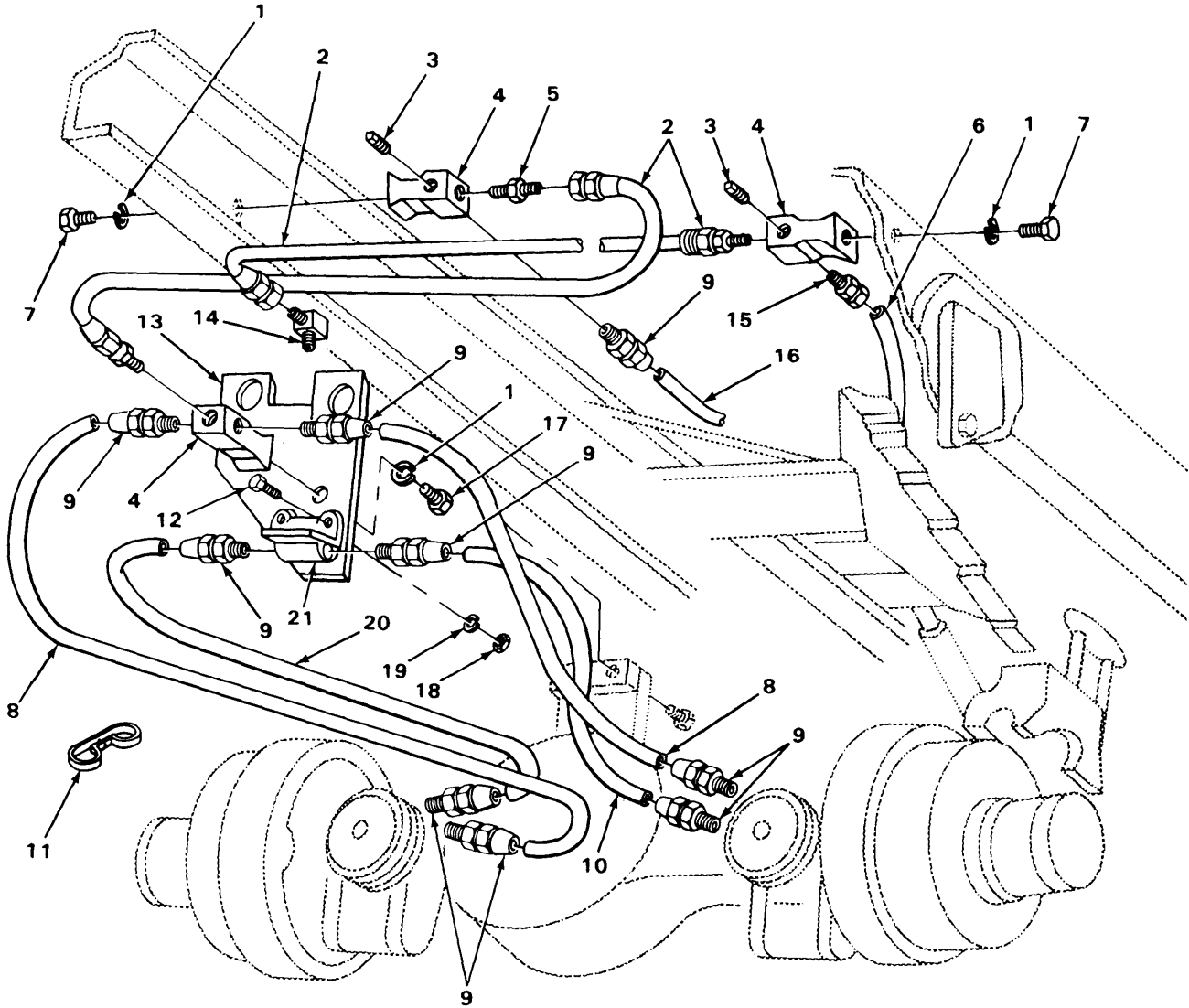

TA215533

FIGURE 154. REAR BRAKE AIR LINES AND FITTINGS (MODELS M916 AND M918).

| SECTION II (1) ITEM NO | (2) SMR CODE | (3) FSCM | TM9-2320-273-24P (4) PART NUMBER | (5) DESCRIPTION AND USABLE ON CODE (UOC) | (6) QTY |
|---|--------------------|-------------|---|---|------------|
| GROUP:1208 AIR BRAKE SYSTEM | | | | | |
| FIGURE 154. REAR BRAKE AIR LINES AND FITTINGS (MODELS M916 AND M918). | | | | | |
| 1 | PAOZZ | 24617 | 9419871 | WASHER, LOCK UOC:U22,U24 | 3 |
| 2 | PAOZZ | 34623 | M/145-20022 | HOSE ASSEMBLY, NONME UOC:U22,U24 | 2 |
| 3 | PAOZZ | 24617 | 444626 | PLUG, PIPE UOC:U22,U24 | 2 |
| 4 | PAOZZ | 78330 | 4003 | TEE, AIR LINE UOC:U22,U24 | 3 |
| 5 | PBOZZ | 03924 | 1011-6-813 | UNION, PIP TO HOSE UOC:U22,U24 | 1 |
| 6 | MOOZZ | 34623 | M/357-20008 | HOSE, NONMETALLIC MAKE FROM P/N CPR104420-4 UOC:U22,U24 | 1 |
| 7 | PAOZZ | 24617 | 9421235 | SCREW, CAP, HEXAGON UOC:U22,U24 | 2 |
| 8 | MOOZZ | 34623 | M/357-20114 | TUBE, NONMETALLIC MAKE FROM P/N C608 UOC:U22,U24 | 2 |
| 9 | PAOZZ | 93061 | 68NTA-8-6 | ADAPTER, STRAIGHT, PI UOC:U22,U24 | 10 |
| 10 | MOOZZ | 34623 | M/357-20116 | TUBE, NONMETALLIC MAKE FROM P/N C608 UOC:U22,U24 | 1 |
| 11 | PAOZZ | 98343 | 1507 | BRAKE HOSE ASSEMBLY UOC:U22,U24 | 1 |
| 12 | PAOZZ | 24617 | 9418918 | SCREW, CAP, HEXAGON UOC:U22,U24 | 1 |
| 13 | PBOZZ | 34623 | MD242A-20157 | BRACKET, MOUNTING UOC:U22,U24 | 1 |
| 14 | PAOZZ | 96906 | MS39162-7 | ELBOW UOC:U22,U24 | 1 |
| 15 | PAOZZ | 79470 | 1468X10X6 | ADAPTER, STRAIGHT, PI UOC:U22,U24 | 1 |
| 16 | MOOZZ | 34623 | M/357-20113 | TUBING, NONMETALLIC MAKE FROM P/N C608 UOC:U22,U24 | 1 |
| 17 | PAOZZ | 24617 | 9424338 | BOLT, MACHINE UOC:U22,U24 | 1 |
| 18 | PAOZZ | 24617 | 9422295 | NUT, SELF-LOCKING, CO UOC:U22,U24 | 1 |
| 19 | PAOZZ | 24617 | 2436162 | WASHER, FLAT UOC:U22,U24 | 1 |
| 20 | MOOZZ | 34623 | M/357-20112 | TUBE, NONMETALLIC MAKE FROM P/N C608 UOC:U22,U24 | 1 |
| 21 | PAOZZ | 06853 | 229859 | VALVE, SAFETY RELIEF UOC:U22,U24 | 1 |

END OF FIGURE

6
7 AND 8

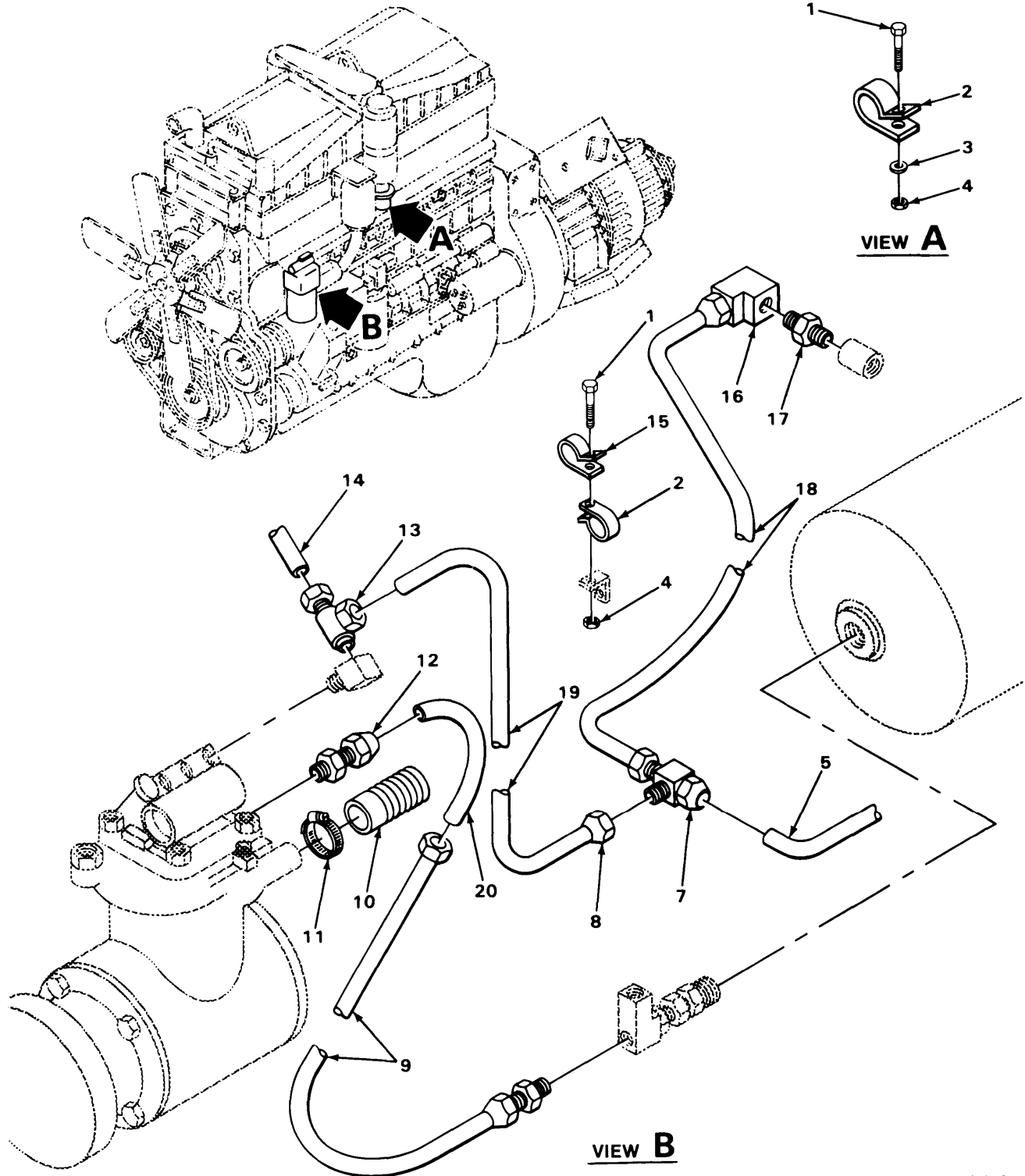

FIGURE 155. AIR COMPRESSOR LINES AND FITTINGS (MODELS M916 AND M918).

| SECTION II (1) ITEM NO | (2) SMR CODE | (3) FSCM | TM9-2320-273-24P (4) PART NUMBER | (5) DESCRIPTION AND USABLE ON CODE (UOC) | (6) QTY |
|---|--------------------|-------------|---|--|------------|
| GROUP:1208 AIR BRAKE SYSTEM | | | | | |
| FIGURE 155. AIR COMPRESSOR LINES AND FITTINGS (MODELS M916 AND M918). | | | | | |
| 1 | PAOZZ | 96906 | MS90725-33 | BOLT,MACHINE UOC:U22,U24 | 2 |
| 2 | PAOZZ | 75272 | COV050971 | CLAMP,LOOP UOC:U22,U24 | 2 |
| 3 | PAOZZ | 24617 | 2436162 | WASHER,FLAT UOC:U22,U24 | 1 |
| 4 | PAOZZ | 24617 | 9422295 | NUT,SELF-LOCKING,CO UOC:U22,U24 | 2 |
| 5 | MOOZZ | 34623 | M/357-20102 | TUBE,NONMETALLIC MAKE FROM P/N CPR104420-1 UOC:U22,U24 | 1 |
| 6 | PAOOO | 34623 | MA125-20033 | TEE ASSEMBLY UOC:U22,U24 | 1 |
| 7 | PAOZZ | 79470 | 1464X4 | .TEE,TUBE UOC:U22,U24 | 1 |
| 8 | PAOZZ | 06853 | 200455 | .NUT,TUBE COUPLING UOC:U22,U24 | 1 |
| 9 | PAOZZ | 34623 | M/145-20047 | HOSE ASSEMBLY,NONME DISCHARGE UOC:U22,U24 | 1 |
| 10 | PAOZZ | 34623 | MA145-20000 | HOSE,NONMETALLIC WIRE REINFORCED UOC:U22,U24 | 1 |
| 11 | PAOZZ | 96906 | MS35842-11 | CLAMP,HOSE UOC:U22,U24 | 2 |
| 12 | PAOZZ | 96906 | MS39179-13 | ADAPTER,STRAIGHT,PI UOC:U24,U24 | 1 |
| 13 | PAOZZ | 79470 | 1471X4 | TEE, MALE UOC:U22,U24 | 1 |
| 14 | PAOZZ | 85757 | 1203-43503 | TUBING,NONMETALLIC UOC:U22,U24 | 1 |
| 15 | PBOZZ | 75272 | COV-1109 | CLAMP,LOOP UOC:U22,U24 | 1 |
| 16 | PAOZZ | 10988 | 222-2645 | ELBOW UOC:U21,U24 | 1 |
| 17 | PAOZZ | 06853 | 221204 | COUPLING,PIPE UOC:U22,U24 | 1 |
| 18 | MOOZZ | 34623 | M/357-20073 | TUBE,NONMETALLIC MAKE FROM P/N CPR104420-1 UOC:U22,U24 | 1 |
| 19 | PAOZZ | 34623 | MC320-20004 | TUBE,BENT,METALLIC UOC:U22,U24 | 1 |
| 20 | PAOZZ | 34623 | MB320-20010 | TUBE,BENT,METALLIC UOC:U22,U24 | 1 |

END OF FIGURE

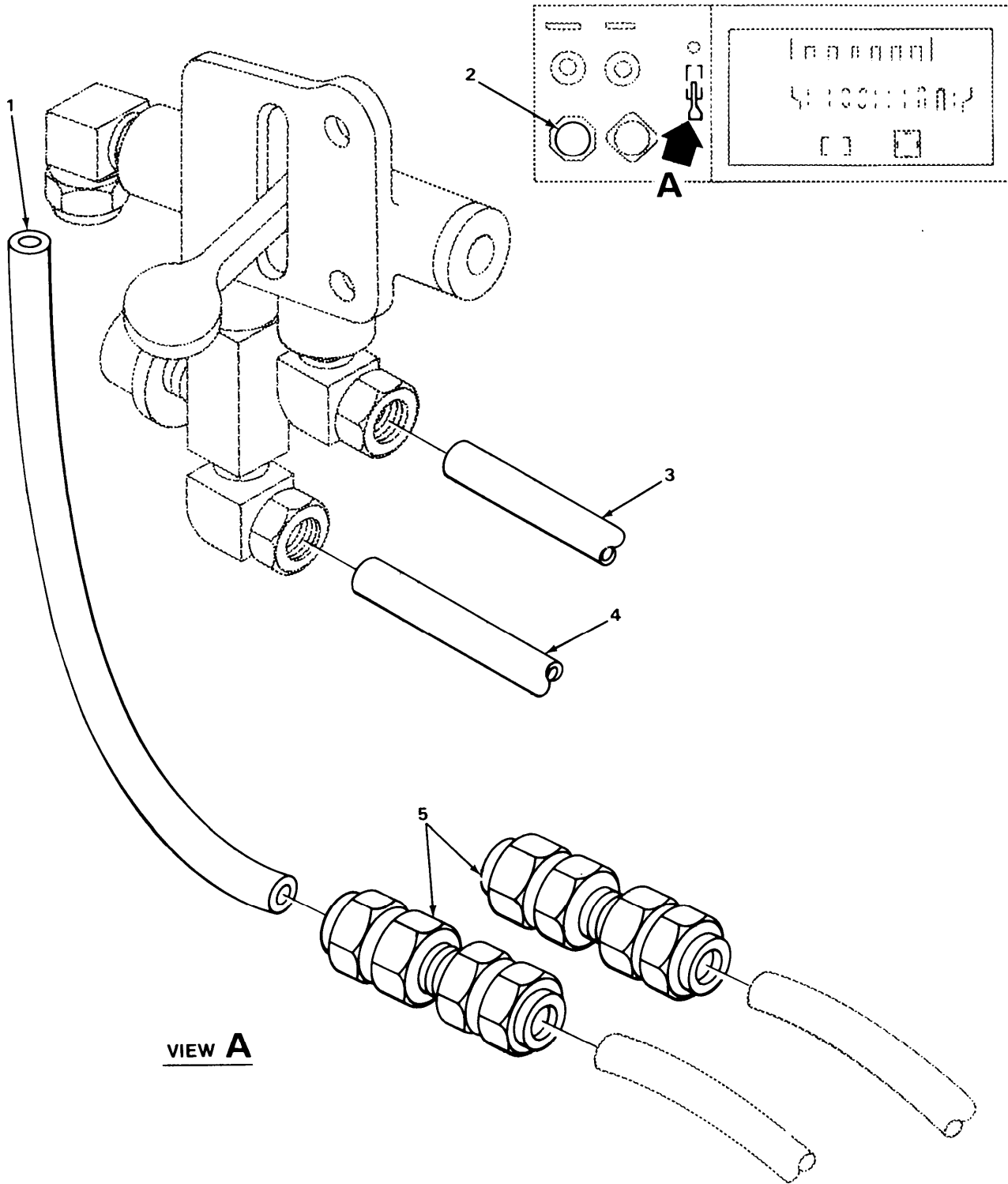
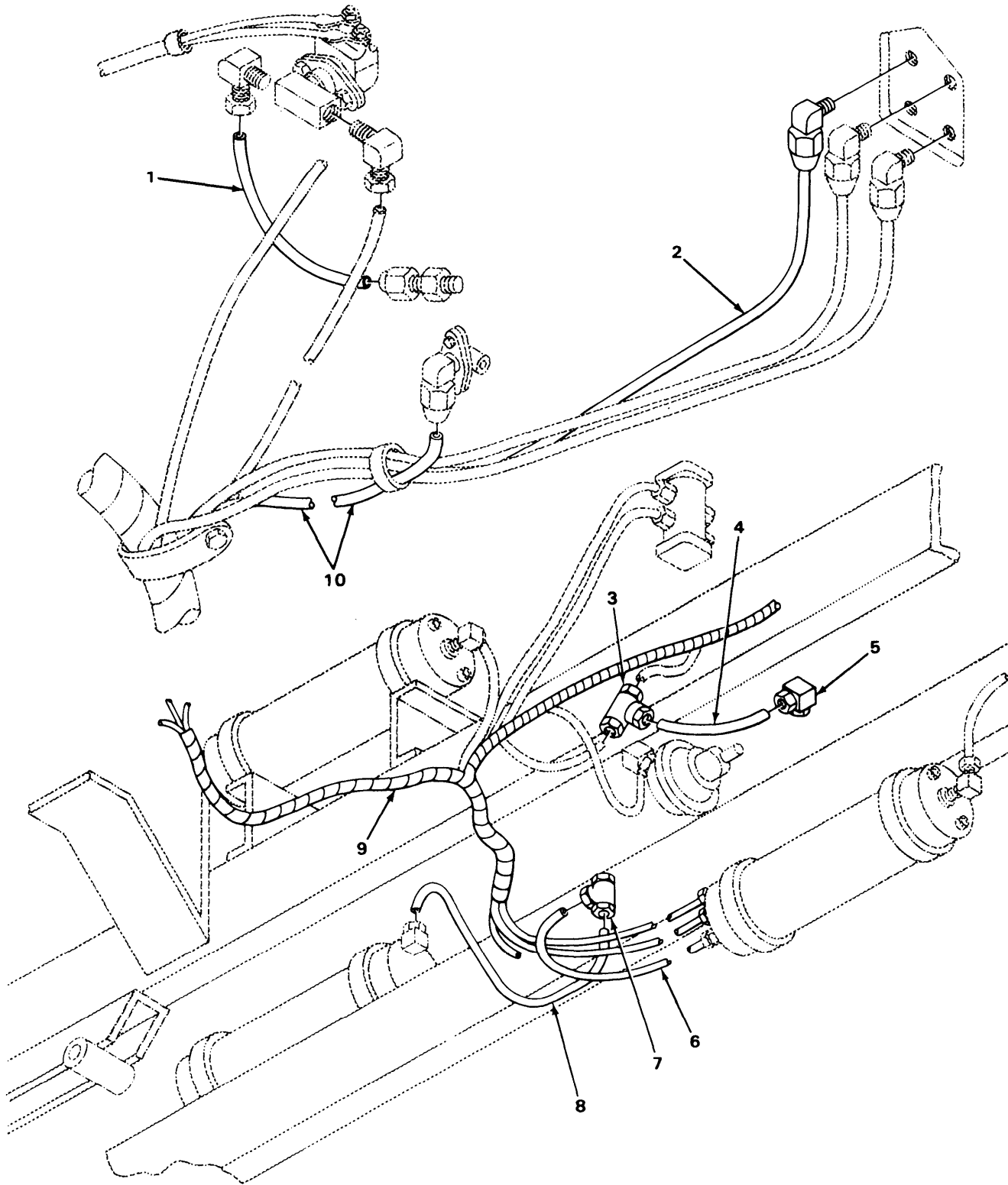

FIGURE 156. TRAILER SUPPLY VALVE LINES AND FITTINGS (MODELS M916 AND M918).

| SECTION II | | TM9-2320-273-24P | | | |
|---|-------|------------------|-------------|---|-----|
| (1) | (2) | (3) | (4) | (5) | (6) |
| ITEM | SMR | | PART | | |
| NO | CODE | FSCM | NUMBER | DESCRIPTION AND USABLE ON CODE (UOC) | QTY |
| GROUP:1208 AIR BRAKE SYSTEM | | | | | |
| FIGURE 156. TRAILER SUPPLY VALVE LINES AND FITTINGS (MODELS M916 AND M918). | | | | | |
| 1 | MOOZZ | 34623 | M/357-20096 | TUBE, NONMETALLIC MAKE FROM P/N CPR104420-1 UOC:U22,U24 | 1 |
| 2 | PAOZZ | 24617 | 432268 | BUTTON, PLUG UOC:U22,U24 | 1 |
| 3 | MOOZZ | 34623 | M/357-20060 | TUBE, NONMETALLIC MAKE FROM P/N CPR104420-1 UOC:U22,U24 | 1 |
| 4 | MOOZZ | 34623 | M/357-20078 | TUBE, NONMETALLIC MAKE FROM P/N CPR104420-1 UOC:U22,U24 | 1 |
| 5 | PAOZZ | 93061 | 62NTA-4 | NIPPLE, TUBE UOC:U22,U24 | 2 |
| END OF FIGURE | | | | | |



TA217078

FIGURE 157. AIR LINE HARNESS (MODELS M916 AND M918).

| SECTION II (1) ITEM NO | (2) SMR CODE | (3) FSCM | TM9-2320-273-24P (4) PART NUMBER | (5) DESCRIPTION AND USABLE ON CODE (UOC) | (6) QTY |
|--|--------------------|-------------|---|---|------------|
| GROUP:1208 AIR BRAKE SYSTEM | | | | | |
| FIGURE 157. AIR LINES HARNESS (MODELS M916 AND M918). | | | | | |
| 1 | MOOZZ | 34623 | M/357-20005 | TUBING, NONMETALLIC MAKE FROM P/N C608 UOC:U22,U24 | 1 |
| 2 | MOOZZ | 34623 | M/357-20077 | TUBING, NONMETALLIC MAKE FROM P/N C608 UOC:U22,U24 | 2 |
| 3 | PAOZZ | 93061 | 264NTA-4 | TEE UOC:U22,U24 | 1 |
| 4 | MOOZZ | 34623 | M/357-20062 | TUBE, NONMETALLIC MAKE FROM P/N CPR104420-1 UOC:U22,U24 | 1 |
| 5 | PAOZZ | 10988 | 222-2645 | ELBOW UOC:U21,U24 | 1 |
| 6 | MOOZZ | 34623 | M/357-20006 | TUBE, NONMETALLIC MAKE FROM P/N C608 UOC:U22,U24 | 1 |
| 7 | PAOZ | 93061 | 264NTA-8 | TEE, TUBE UOC:U22,U24 | 1 |
| 8 | MOOZZ | 34623 | M/357-20090 | TUBE, NONMETALLIC MAKE FROM P/N C608 UOC:U22,U24 | 1 |
| 9 | PBOZZ | 34623 | MD357-20106 | HARNESS, AIR LINES UOC:U22 | 1 |
| 9 | PBOZZ | 34623 | MD357-20105 | HARNESS ASSEMBLY AI UOC:U24 | 1 |
| 10 | MOOZZ | 34623 | M/357-20131 | TUBE, NONMETALLIC MAKE FROM P/N 246115 UOC:U22,U24 | 1 |
| END OF FIGURE | | | | | |

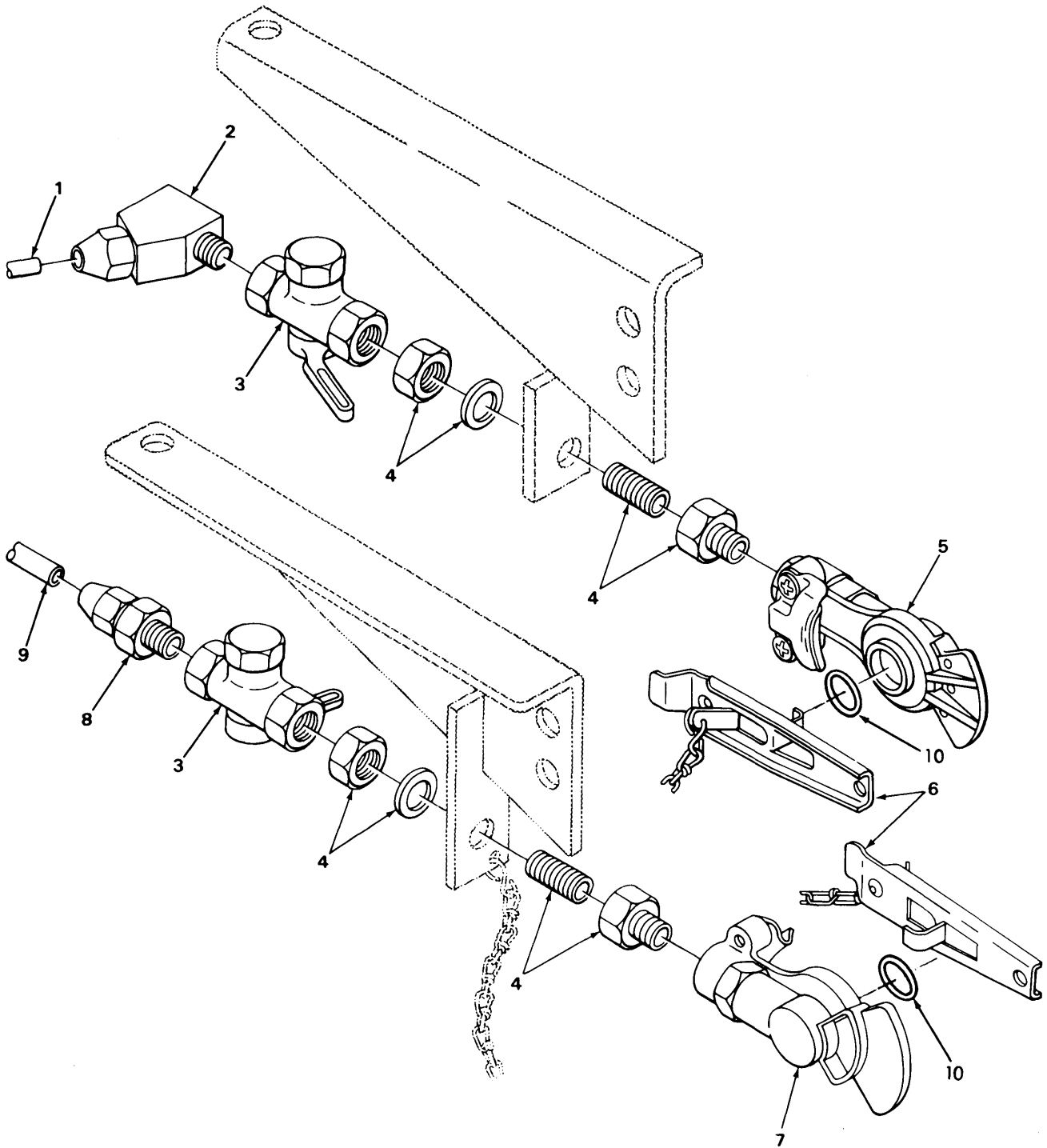

TA217079

FIGURE 158 AIR LINES AND FITTINGS, REAR CONNECTIONS (MODEL M916).

| SECTION II (1) ITEM NO | (2) SMR CODE | (3) FSCM | TM9-2320-273-24P (4) PART NUMBER | (5) DESCRIPTION AND USABLE ON CODE (UOC) | (6) QTY |
|---|--------------------|-------------|---|--|------------|
| GROUP:1208 AIR BRAKE SYSTEM | | | | | |
| FIGURE 158. AIR LINES AND FITTINGS, REAR CONNECTIONS (MODEL M916). | | | | | |
| 1 | MOOZZ | 34623 | M/357-20130 | HOSE, NONMETALLIC MAKE FROM P/N 246115 UOC:U22 | 1 |
| 2 | PAOZZ | 79470 | 1480X6X8 | ELBOW UOC:U22 | 1 |
| 3 | PAOZZ | 06853 | 285172 | VALVE, BALL UOC:U21, U22 | 2 |
| 4 | PAOZZ | 79470 | W05730 | REDUCER, PIPE UOC:U22 | 2 |
| 5 | PAOZZ | 06853 | 278850 | COUPLING HALF, QUICK UOC:U22 | 1 |
| 6 | PAOZZ | 06853 | 220636 | DUMMY COUPLING, AUTO UOC:U22 | 2 |
| 7 | PAOZZ | 96906 | MS35746-1 | COUPLING HALF, QUICK UOC:U22 | 1 |
| 8 | PAOZZ | 93061 | 68NTA-6-8 | ADAPTER, STRAIGHT, PI UOC:U21, U22 | 1 |
| 9 | MOOZZ | 34623 | M/357-20129 | HOSE, NONMETALLIC MAKE FROM P/N 246115 UOC:U22 | 1 |
| 10 | PAOZZ | 96906 | MS35748-1 | PAKCKING, PREFORMED | 1 |
| END OF FIGURE | | | | | |

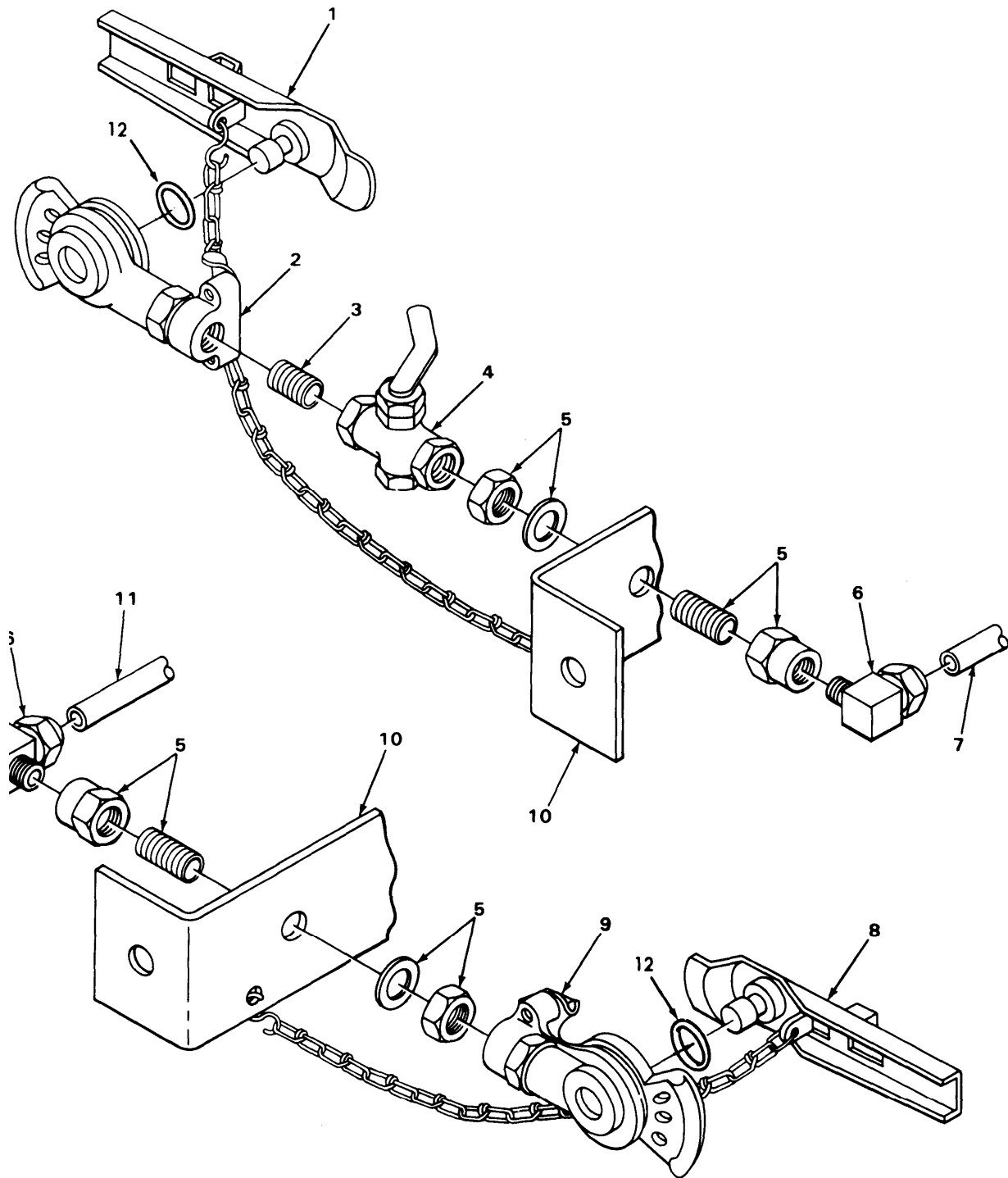

TA217081

FIGURE 159. AIR LINES AND FITTINGS, FRONT CONNECTIONS (MODELS M916 AND M918).

| SECTION II (1) ITEM NO | (2) SMR CODE | (3) FSCM | TM9-2320-273-24P (4) PART NUMBER | (5) DESCRIPTION AND USABLE ON CODE (UOC) | (6) QTY |
|--|--------------------|-------------|---|---|------------|
| GROUP:1208 AIR BRAKE SYSTEM | | | | | |
| FIGURE 159. AIR LINES AND FITTINGS, FIGURE CONNECTIONS (MODELS M916 AND M918). | | | | | |
| 1 | XDOZZ | 06853 | 220633 | COUPLING ASSEMBLY DUMMY,EMERGENCY (FRONT) UOC:U22,U24 | 1 |
| 2 | PAOZZ | 06853 | 278851 | COUPLING HALF,QUICK EMERGENCY, GLADHAND (FRONT) UOC:U21,U24 | 1 |
| 3 | PAOZZ | 96906 | MS51846-58 | NIPPLE,PIPE UOC:U22,U24 | 1 |
| 4 | PAOZZ | 06853 | 285172 | VALVE,BALL UOC:U21,U24 | 1 |
| 5 | PAOZZ | 79470 | W05730 | REDUCER,PIPE UOC:U22,U24 | 2 |
| 6 | PAOZZ | 81343 | 6-4 120202BA(LON G NUT) | ELBOW UOC:U22,U24 | 2 |
| 7 | MOOZZ | 34623 | M/357-20133 | TUBE,NONMETALLIC MAKE FROM P/N 246115 UOC:U22,U24 | 1 |
| 8 | PAOZZ | 06853 | 220636 | DUMMY COUPLING,AUTO SERVICE,W/VENT (FRONT) UOC:U22,U26 | 1 |
| 9 | PAOZZ | 06853 | 278850 | COUPLING HALF,QUICK SERVICE, GLADHAND (FRONT) UOC:U22,U24 | 1 |
| 10 | PFOZZ | 34623 | MB10-20134 | BRACKET,ANGLE UOC:U22,U24 | 2 |
| 11 | MOOZZ | 34623 | M/357-20131 | HOSE,NONMETALLIC MAKE FROM P/N 246115 UOC:U22,U24 | 1 |
| 12 | PAOZZ | 96906 | MS35748-1 | PACKING, PREFORMED UOC:U22,U24 | 1 |

END OF FIGURE

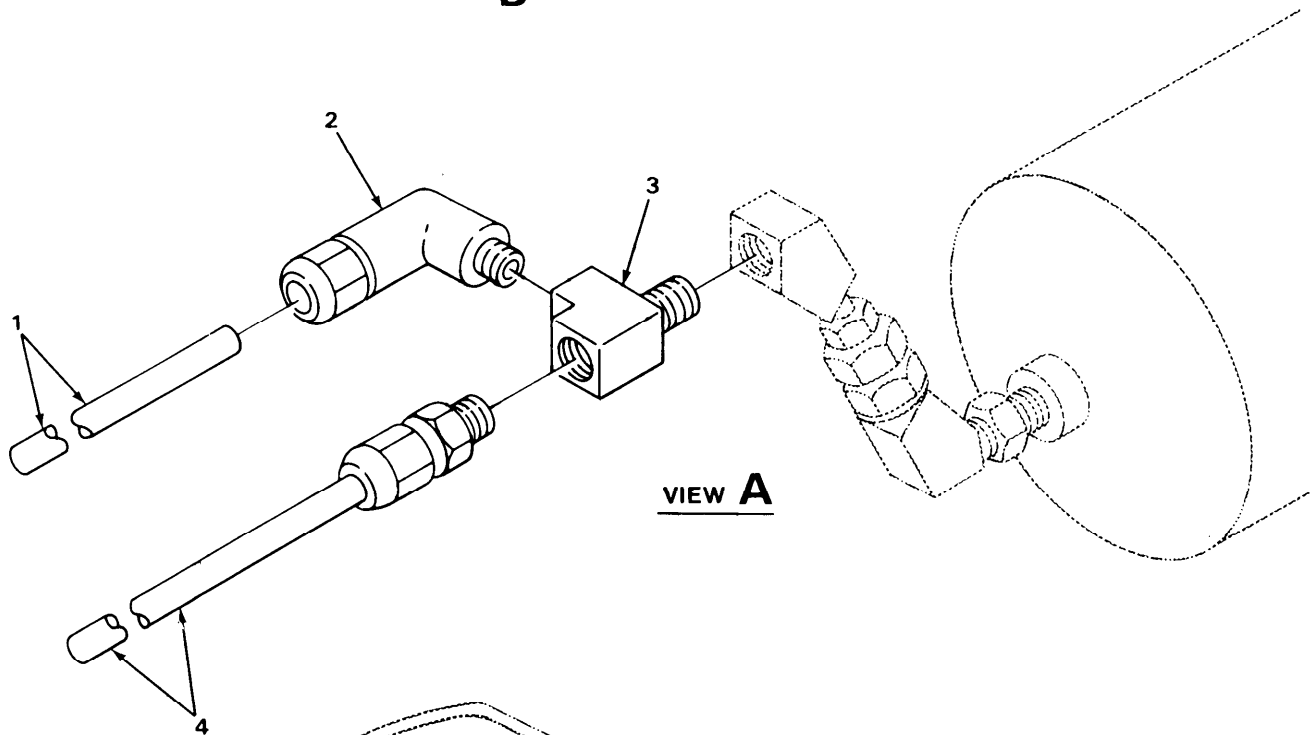
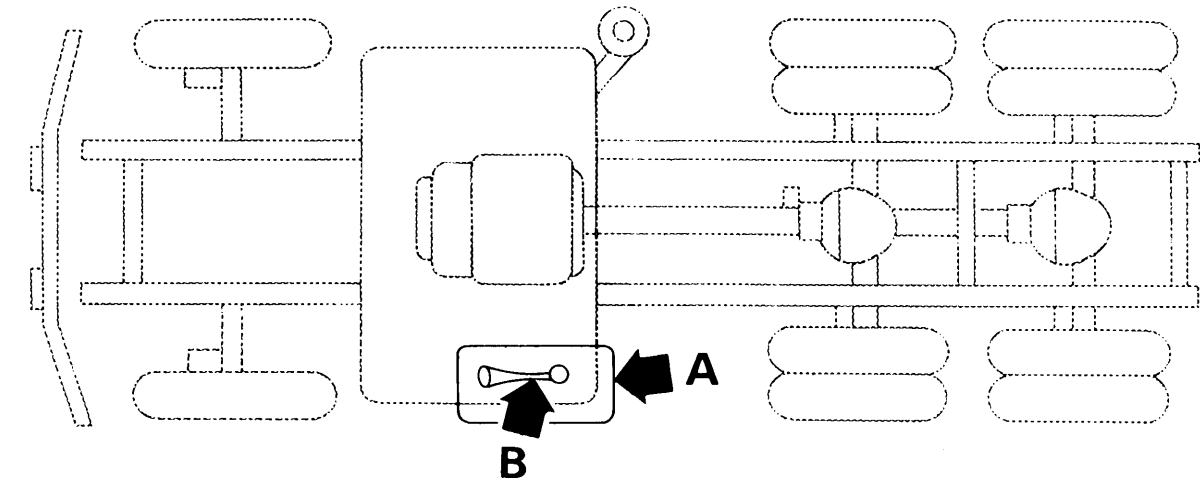

VIEW A

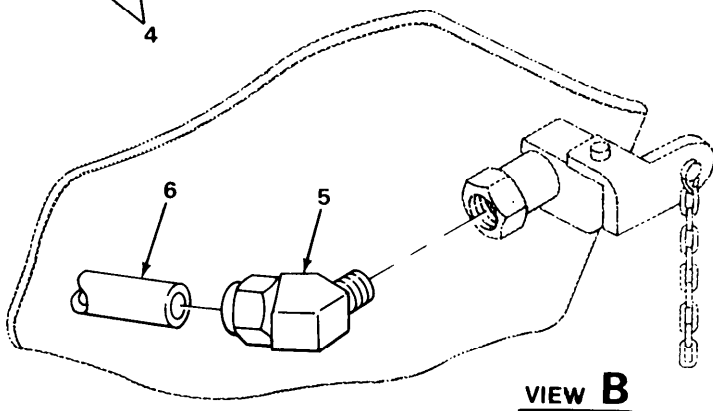

VIEW B

TA217082

FIGURE 160. AIR RESERVOIR LINES AND FITTINGS (MODELS M916 AND M918).

| SECTION II (1) ITEM NO | (2) SMR CODE | (3) FSCM | TM9-2320-273-24P (4) PART NUMBER | (5) DESCRIPTION AND USABLE ON CODE (UOC) | (6) QTY |
|--|--------------------|-------------|---|---|------------|
| GROUP:1208 AIR BRAKE SYSTEM | | | | | |
| FIGURE 160. AIR RESERVOIR LINES AND FITTINGS (MODELS M916 AND M918). | | | | | |
| 1 | MOOZZ | 34623 | M/357-20133 | HOSE, NONMETALLIC MAKE FROM P/N 246115 UOC:U22,U24 | 1 |
| 2 | PAOZZ | 93061 | 269NTA-6-8 | ELBOW UOC:U22,U24 | 1 |
| 3 | PAOZZ | 19207 | 444152 | TEE, PIPE UOC:U22,U24 | 1 |
| 4 | PAOZZ | 34623 | M/145-20047 | HOSE ASSEMBLY, NONME UOC:U22,U24 | 1 |
| 5 | PAOZZ | 81343 | 4-4 100302 BA | ELBOW UOC:U22,U24 | 1 |
| 6 | MOOZZ | 34623 | M/357-20063 | TUBE, NONMETALLIC MAKE FROM P/N CPR104420-1 UOC:U22,U24 | 1 |
| END OF FIGURE | | | | | |

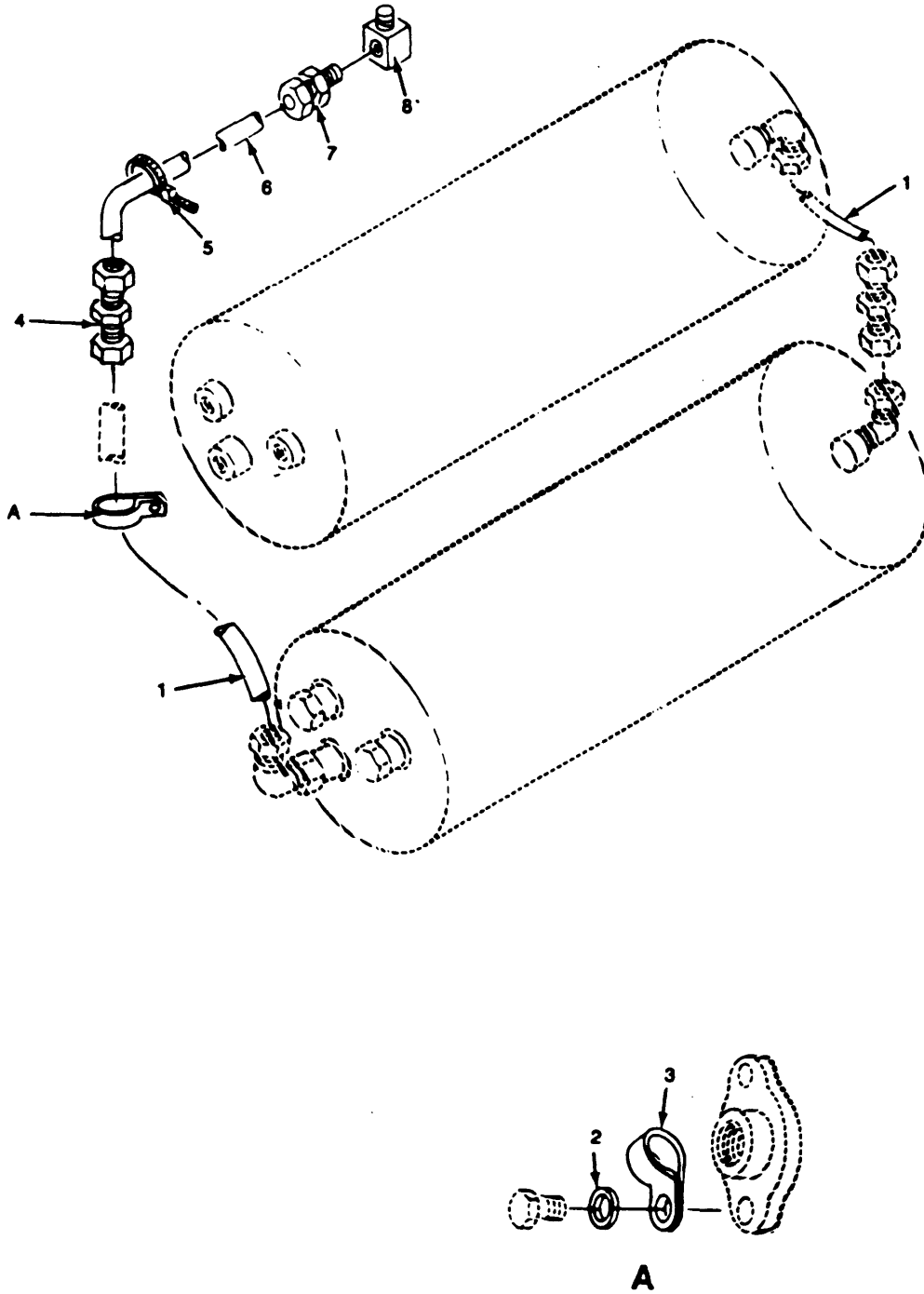

TA 56883

FIGURE 161. AIR BRAKE RESERVOIR LINES AND FITTINGS (MODELS M916 AND M918).

| SECTION II (1) | SMR (2) | FSCM (3) | PART NUMBER (4) | DESCRIPTION AND USABLE ON CODE (UOC) (5) | QTY (6) |
|-------------------|------------|-------------|----------------------------|---|------------|
| | | | TM9-2320-273-24P | | |
| | | | | GROUP:1208 AIR BRAKE SYSTEM | |
| | | | | FIGURE 161. AIR BRAKE RESERVOIR LINES AND FITTINGS (MODEL M916 AND M918). | |
| 1 | MOOZZ | 19207 | CPR104420-4-11 | TUBE MAKE FROM P/N CPR104420-4 PART OF KIT P/N 12368245 UOC:U22,U24 | 2 |
| 2 | PAOZZ | 96906 | MS27183-9 | WASHER PART OF KIT P/N 12368245 UOC:U22,U24 | 1 |
| 3 | PAOZZ | 96906 | MS21333-114 | CLAMP PART OF KIT P/N 12368245 UOC:U22,U24 | 1 |
| 4 | PAOZZ | 81343 | SAEJ246 10-10 10 0101BA | UNION PART OF KIT P/N 12368245 UOC:U22,U24 | 1 |
| 5 | PAOZZ | 96906 | MS3367-7-9 | STRAP, TIE DOWN PART OF KIT P/N 12368245 UOC:U22,U24 | 1 |
| 6 | MOOZZ | 34623 | M/357-20052 | TUBE MAKE FROM P/N CPR104420-1 UOC:U22,U24 | 1 |
| 7 | PAOZZ | 93061 | 68NTA-8-6 | ADAPTER UOC:U22,U24 | 1 |
| 8 | PAOZZ | 93061 | 269NTA-6-8 | ELBOW UOC:U22,U24 | 1 |
| | | | | END OF FIGURE | |

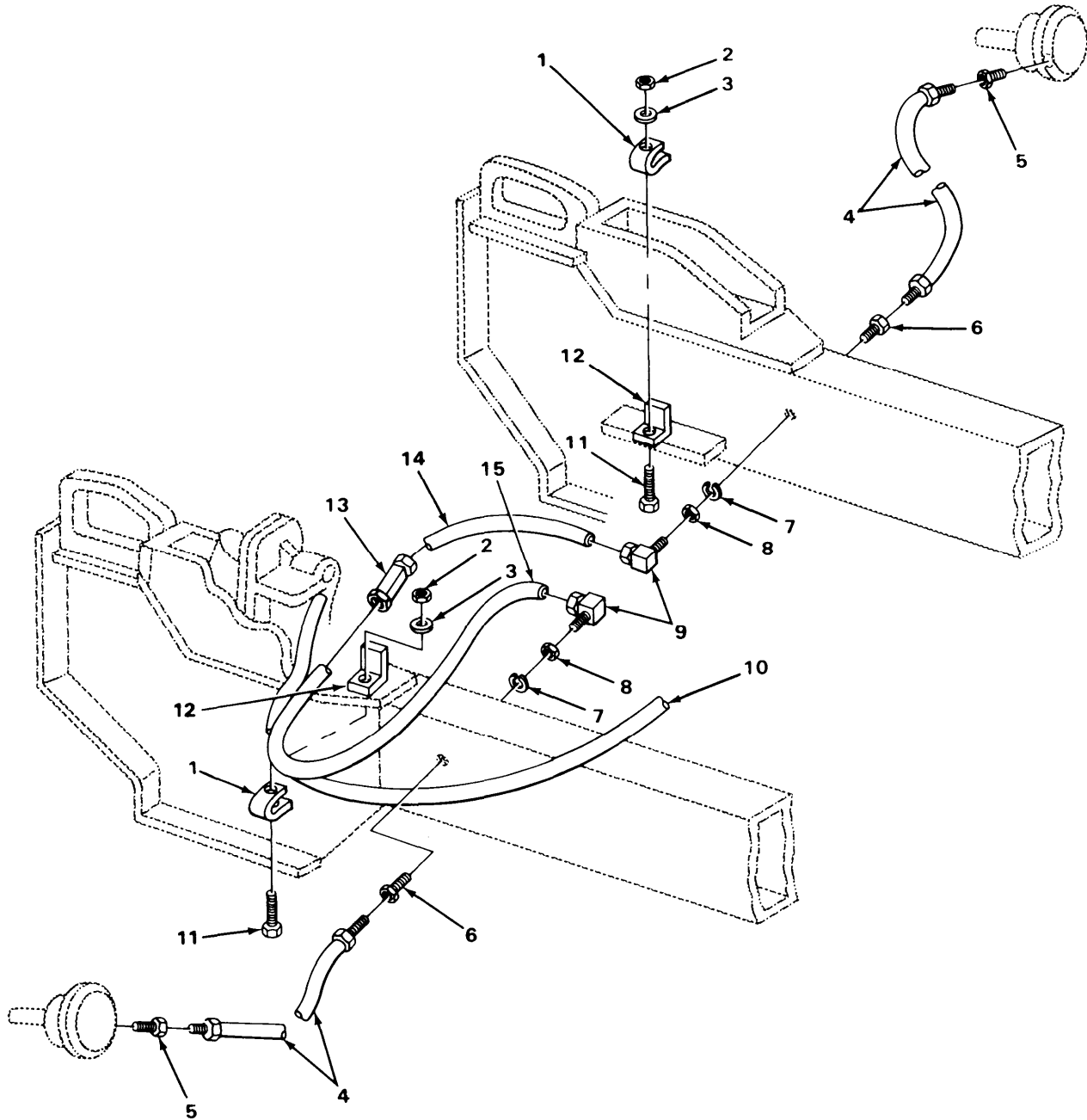

TA217083

FIGURE 162. AIR BRAKE LINES AND FITTINGS (MODELS M917, M919 AND M920).

| SECTION II (1) ITEM NO | (2) SMR CODE | (3) FSCM | TM9-2320-273-24P (4) PART NUMBER | (5) DESCRIPTION AND USABLE ON CODE (UOC) | (6) QTY |
|--|--------------------|-------------|---|---|------------|
| GROUP:1208 AIR BRAKE SYSTEM | | | | | |
| FIGURE 162. AIR BRAKE LINES AND FITTINGS (MODELS M917, M919 AND M920). | | | | | |
| 1 | PAOZZ | 75272 | C0V0909 | CLAMP, LOOP UOC:U23,U25,U26 | 2 |
| 2 | PAOZZ | 24617 | 9422273 | NUT, SELF-LOCKING HE UOC:U23,U25,U26 | 2 |
| 3 | PAOZZ | 24617 | 2436161 | WASHER, FLAT UOC:U23,U25,U26 | 2 |
| 4 | PAOZZ | 34623 | M/145-20022 | HOSE ASSEMBLY, NONME UOC:U23,U25,U26 | 1 |
| 5 | PAOZZ | 96906 | MS39158-7 | ADAPTER, STRAIGHT, PI UOC:U23,U25,U26 | 2 |
| 6 | PAOZZ | 34623 | M-B125-20037 | CONNECTOR, BULKHEAD UOC:U23,U25,U26 | 2 |
| 7 | PFOZZ | 79470 | 120-20278 | WASHER, LOCK UOC:U23,U25,U26 | 2 |
| 8 | PFOZZ | 79470 | 120-10113 | NUT, PLAIN, HEXAGON UOC:U23,U25,U26 | 2 |
| 9 | PAOZZ | 79470 | 1469X8 | ELBOW UOC:U23,U25,U26 | 2 |
| 10 | MOOZZ | 34623 | M/357-20077 | TUBE, NONMETALLIC MAKE FROM P/N C608 UOC:U23,U25,U26 | 1 |
| 11 | PAOZZ | 96039 | 1-4-20X3-4 | SCREW, CAP, HEXAGON UOC:U23,U25,U26 | 2 |
| 12 | PAOZZ | 34623 | MB10-20093 | BRACKET UOC:U23,U25,U26 | 2 |
| 13 | PAOZZ | 93061 | 272NTA-8-6 | TEE UOC:U22,U26 | 1 |
| 13 | PAOZZ | 93061 | 271NTA4-4 | TEE UOC:U25 | 1 |
| 14 | MOOZZ | 34623 | M/357-20075 | TUBE, NONMETALLIC MAKE FROM P/N C608 UOC:U23,U25,U26 | 1 |
| 15 | MOOZZ | 34623 | M/357-20076 | TUBE, NONMETALLIC MAKE FROM P/N C608 UOC:U23,U25,U26 | 1 |

END OF FIGURE

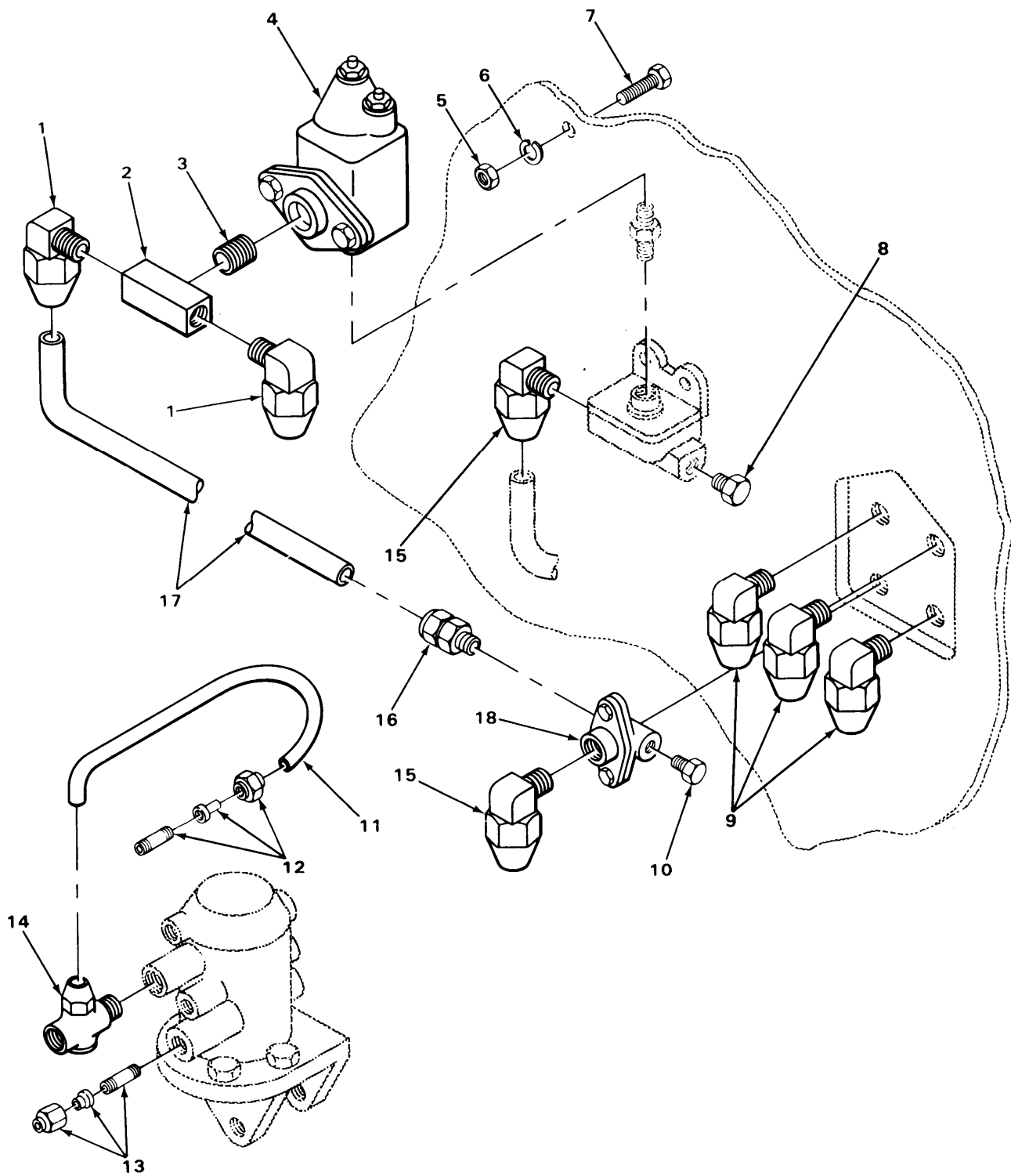

TA217084

FIGURE 163. DOUBLE CHECK VALVE, LINES AND FITTINGS (MODELS M917, M919 AND M920).

| SECTION II (1) ITEM NO | (2) SMR CODE | (3) FSCM | TM9-2320-273-24P (4) PART NUMBER | (5) DESCRIPTION AND USABLE ON CODE (UOC) | (6) QTY |
|---|--------------------|-------------|---|--|------------|
| GROUP:1208 AIR BRAKE SYSTEM | | | | | |
| FIGURE 163. DOUBLE CHECK VALVE,LINES AND FITTINGS (MODELS M917, M919 AND M920). | | | | | |
| 1 | PAOZZ | 79470 | 1469X8 | ELBOW UOC:U23,U25,U26 | 2 |
| 2 | PAOZZ | 72582 | 444136 | TEE,PIPE UOC:U23,U25,U26 | 1 |
| 3 | PAOZZ | 79470 | 3206X4 | REDUCER,PIPE UOC:U23,U25,U26 | 1 |
| 4 | PAOZZ | 06853 | 228165 | SWITCH,ELECTRICAL DOUBLE CHECK AND STOPLIGHT UOC:U23,U25,U26 | 1 |
| 5 | PFOZZ | 79470 | 120-10113 | NUT,PLAIN,HEXAGON UOC:U23,U25,U26 | 1 |
| 6 | PFOZZ | 79470 | 120-20278 | WASHER,LOCK UOC:U23,U25,U26 | 1 |
| 7 | PAOZZ | 79470 | 103-23519 | UNION,PIPE UOC:U21,U25,U26 | 1 |
| 8 | PAOZZ | 24617 | 444699 | PLUG,PIPE UOC:U23,U25,U26 | 1 |
| 9 | PAOZZ | 79470 | 1480X8X8 | ELBOW UOC:U23,U25,U26 | 3 |
| 10 | PAOZZ | 24617 | 444626 | PLUG,PIPE UOC:U23,U25,U26 | 1 |
| 11 | MOOZZ | 34623 | M/357-20070 | TUBE,NONMETALLIC MAKE FROM P/N 246115 UOC:U23,U25,U26 | 1 |
| 12 | PAOZZ | 93061 | 68NTA-6-6 | ADAPTER,STRAIGHT,PI UOC:U22,U25,U26 | 1 |
| 13 | PAOZZ | 93061 | 68NTA-4-6 | ADAPTER,STRAIGHT,PI UOC:U23,U25,U26 | 1 |
| 14 | PAOZZ | 06853 | 280809 | VALVE,BRAKE,PROPORT UOC:U23,U25,U26 | 1 |
| 15 | PAOZZ | 81343 | 6-6 120202BA | ELBOW UOC:U23,U25,U26 | 1 |
| 16 | PAOZZ | 93061 | 68NTA-8-6 | ADAPTER,STRAIGHT,PI UOC:U23,U25,U26 | 1 |
| 17 | MOOZZ | 34623 | M/357-20005 | TUBE,NONMETALLIC MAKE FORM P/N C608 UOC:U23,U25,U26 | 1 |
| 18 | PAOZZ | 06853 | 278599 | VALVE,DOUBLE CHECK UOC:U23,U25,U26 | 1 |

END OF FIGURE

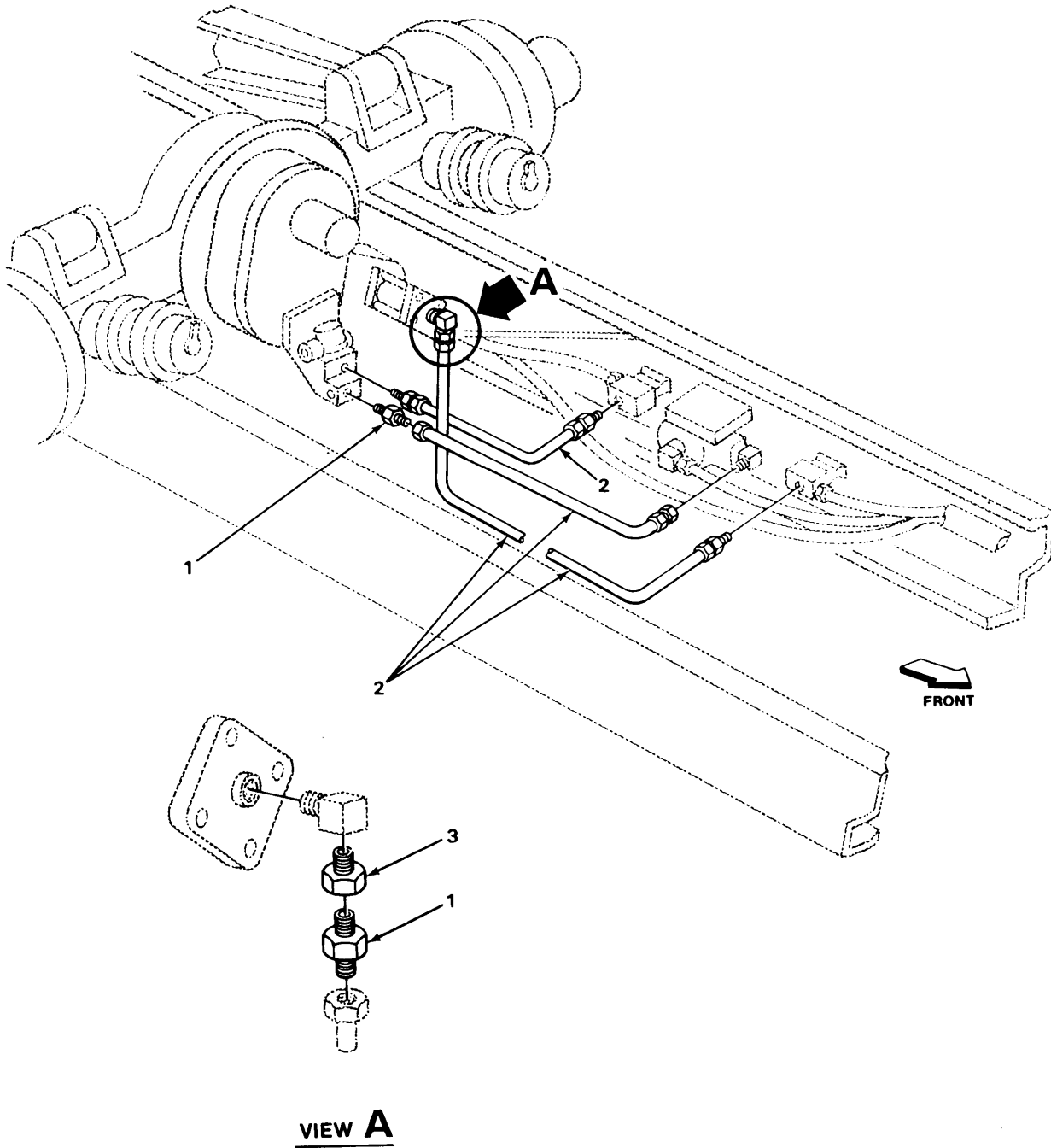
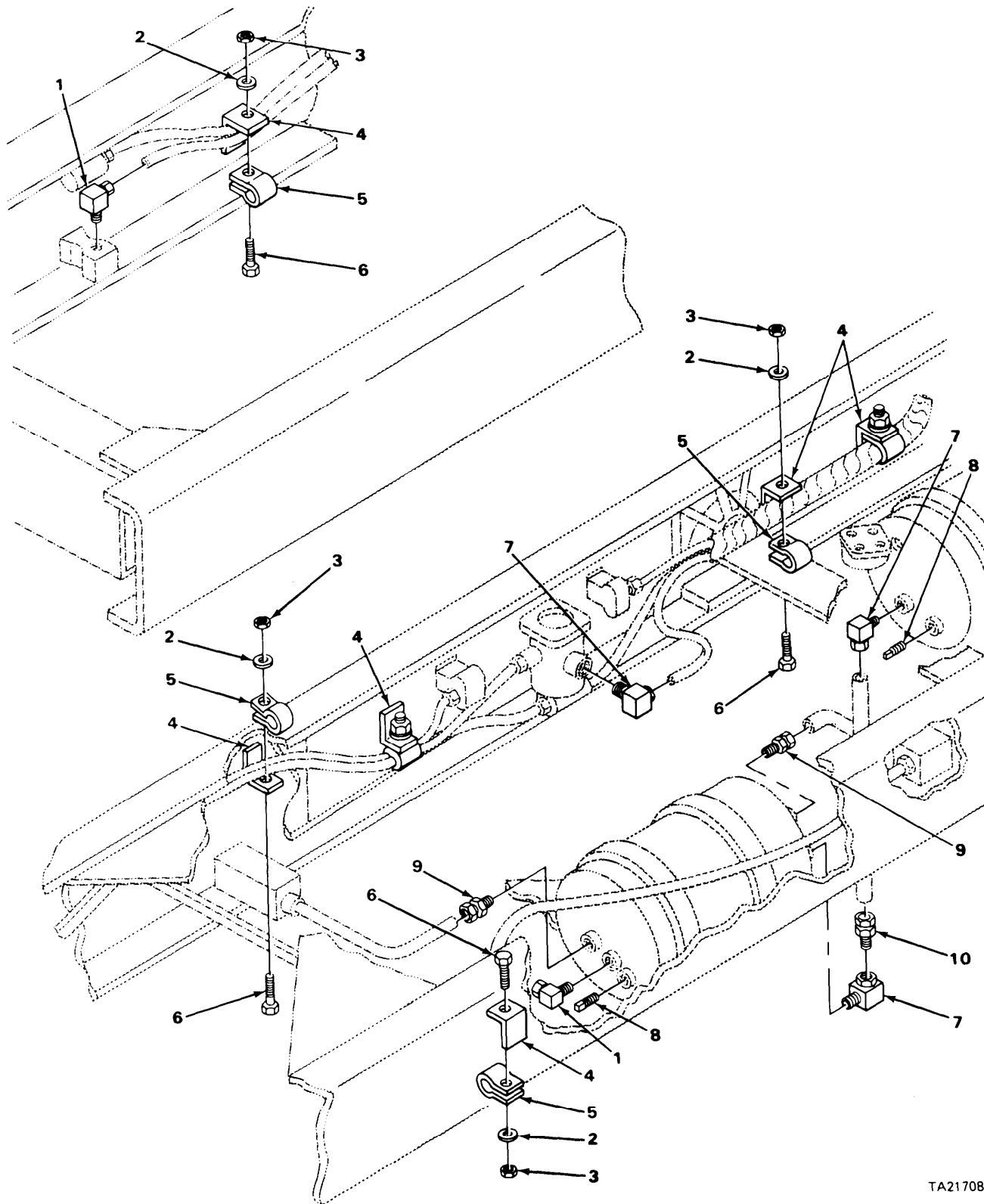

FIGURE 164. QUICK RELEASE VALVE AIR LINES AND FITTINGS (MODELS M917, M919 AND M920).

| SECTION II | | | | TM9-2320-273-24P | | |
|------------|-------|-------|-------------|---|--|-----|
| (1) | (2) | (3) | (4) | (5) | | (6) |
| ITEM | SMR | | PART | | | |
| NO | CODE | FSCM | NUMBER | DESCRIPTION AND USABLE ON CODE (UOC) | | QTY |
| | | | | GROUP:1208 AIR BRAKE SYSTEM | | |
| | | | | FIGURE 164. QUICK RELEASE VALVE AIR LINES AND FITTINGS (MODELS M917,M919 AND M920). | | |
| 1 | PAOZZ | 96906 | MS39158-7 | ADAPTER, STRAIGHT, PI | | 2 |
| | | | | UOC:U23,U25,U26 | | |
| 2 | PAOZZ | 34623 | M/145-20022 | HOSE ASSEMBLY, NONME | | 3 |
| | | | | UOC:U23,U25,U26 | | |
| 3 | PAOZZ | 79470 | 3206X4 | REDUCER, PIPE | | 1 |
| | | | | UOC:U23,U25,U26 | | |
| | | | | END OF FIGURE | | |



TA217086

FIGURE 165. AIR LINE MOUNTINGS (M917, M918 AND M919).

| SECTION II (1) ITEM NO | (2) SMR CODE | (3) FSCM | TM9-2320-273-24P (4) PART NUMBER | (5) DESCRIPTION AND USABLE ON CODE (UOC) | (6) QTY |
|---|--------------------|-------------|---|---|------------|
| GROUP:1208 AIR BRAKE SYSTEM | | | | | |
| FIGURE 165. AIR LINE MOUNTINGS (MODELS M917, M918 AND M919). | | | | | |
| 1 | PAOZZ | 10988 | 222-2645 | ELBOW UOC:U21,U25,U26 | 2 |
| 2 | PAOZZ | 24617 | 2436161 | WASHER,FLAT UOC:U23 | 6 |
| 3 | PAOZZ | 24617 | 9422273 | NUT UOC:U23,U25,U26 | 6 |
| 4 | PAOZZ | 34623 | MB10-20093 | BRACKET UOC:U23,U25,U26 | 6 |
| 5 | PAOZZ | 75272 | C0V0909 | CLAMP,LOOP UOC:U23,U25,U26 | 6 |
| 6 | PAOZZ | 96039 | 1-4-20X3-4 | SCREW,CAP,HEXAGON UOC:U21,U23,U25,U26 | 6 |
| 7 | PAOZZ | 79470 | 1469X4X6 | ELBOW UOC:U23,U25,U26 | 3 |
| 8 | PAOZZ | 24617 | 444620 | PLUG,PIPE UOC:U23,U25,U26 | 2 |
| 9 | PAOZZ | 93061 | 68NTA-8-6 | ADAPTER,STRAIGHT,PI UOC:U23,U25,U26 | 2 |
| 10 | PAOZZ | 93061 | 68NTA-6-4 | ADAPTER,STRAIGHT,PI UOC:U23,U25,U26 | 1 |
| END OF FIGURE | | | | | |

5
6 THRU 8

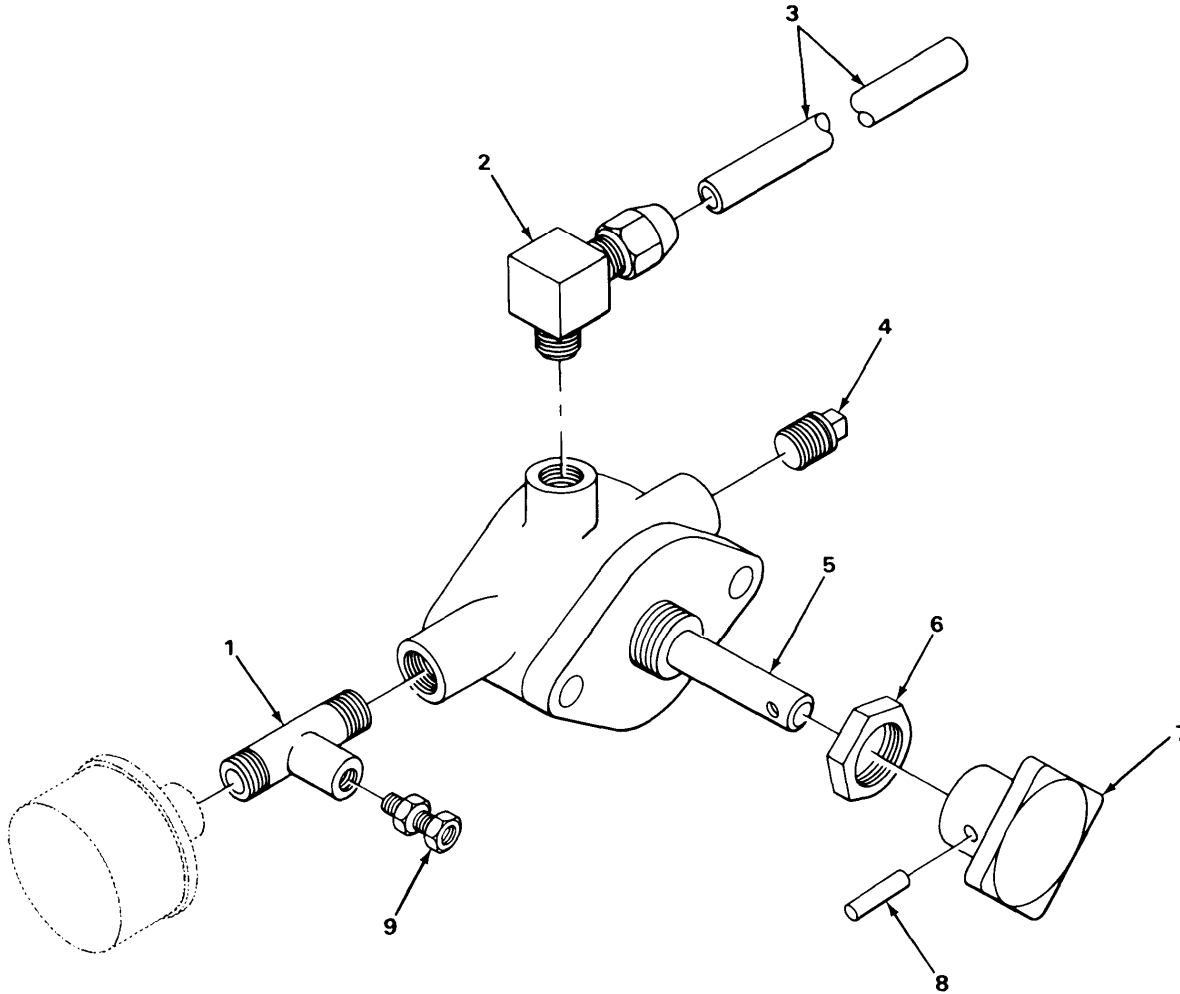

TA217087

FIGURE 166. PARKING BRAKE VALVE, LINES AND FITTINGS (MODEL M917, M919 AND M920).

| SECTION II (1) | SMR (2) | FSCM (3) | PART (4) | DESCRIPTION AND USABLE ON CODE (UOC) (5) | QTY (6) |
|---|------------|-------------|----------------------------|---|------------|
| | | | TM9-2320-273-24P | | |
| ITEM NO | CODE | | NUMBER | | |
| GROUP:1208 AIR BRAKE SYSTEM | | | | | |
| FIGURE 166. PARKING BRAKE VALVE, LINES AND FITTINGS (MODELS M917, M919 AND M920). | | | | | |
| 1 | PAOZZ | 72582 | 444148 | TEE,PIPE UOC:U23,U25,U26 | 1 |
| 2 | PAOZZ | 81343 | 6-4 120202BA(LON G NUT) | ELBOW UOC:U23,U24,U25,U26 | 1 |
| 3 | MOOZZ | 34623 | M/357-20061 | TUBE,NONMETALLIC MAKE FROM P/N 246115 UOC:U23,U25,U26 | 1 |
| 4 | PAOZZ | 24617 | 444620 | PLUG,PIPE UOC:U23,U25,U26 | 1 |
| 5 | PAOOO | 78330 | 1073 | VALVE,PARKING BRAKE UOC:U23,U25,U26 | 1 |
| 6 | PAOZZ | 78330 | 1060018 | .NUT,PLAIN,HEXAGON UOC:U23,U25,U26 | 1 |
| 7 | PAOZZ | 78330 | 106010 | .KNOB UOC:U23,U25,U26 | 1 |
| 8 | PBOZZ | 78330 | 106017 | .PIN UOC:U23,U25,U26 | 1 |
| 9 | PAOZZ | 93061 | 68NTA-6-4 | ADAPTER,STRAIGHT,PI UOC:U23,U25,U26 | 1 |
| END OF FIGURE | | | | | |

5
6 THRU 8

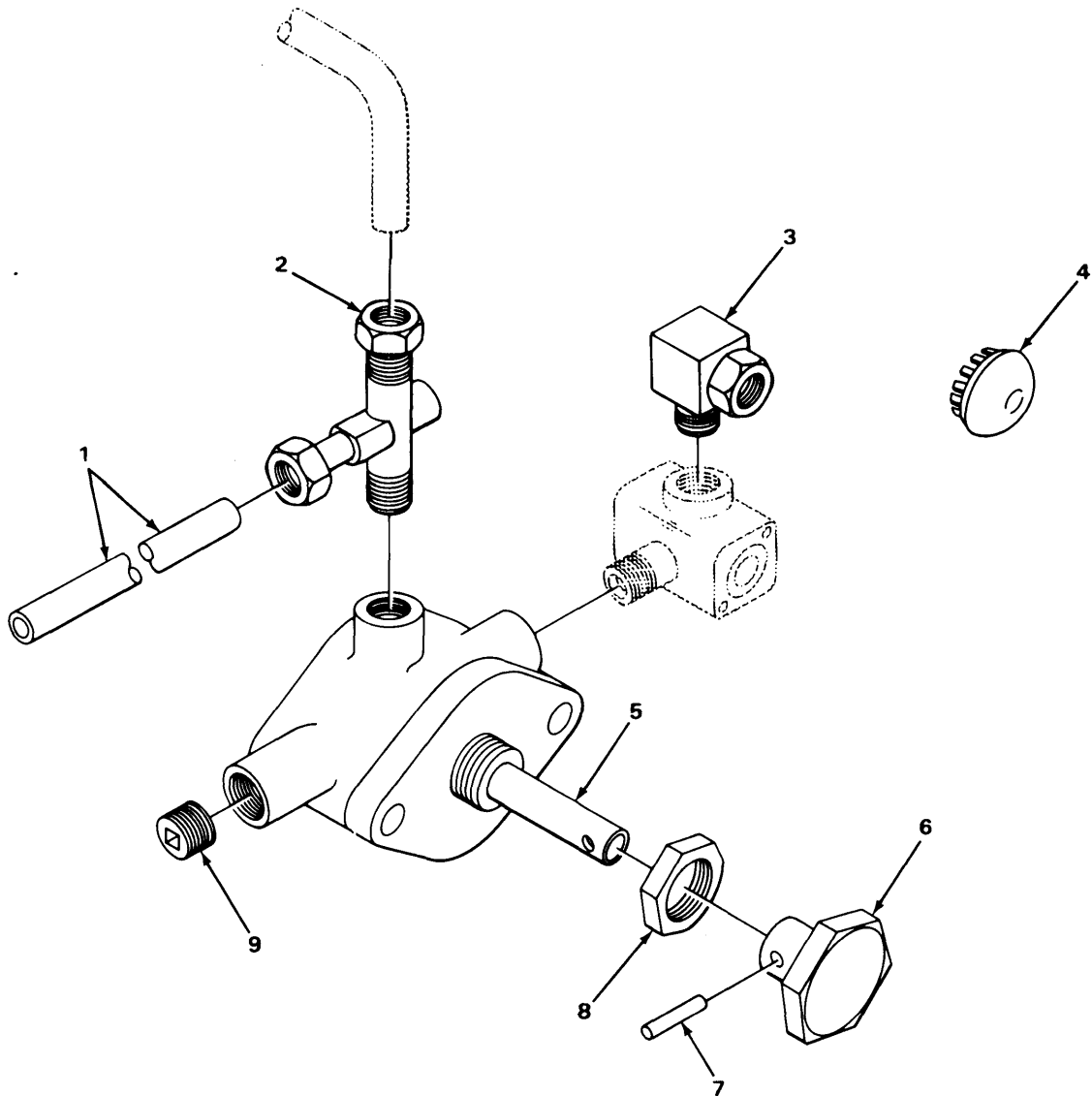

TA217088

FIGURE 167. TRAILER SUPPLY VALVE, LINES AND FITTINGS (MODELS M917 AND M920).

| SECTION II | | TM9-2320-273-24P | | | |
|--|----------|------------------|-----------------|--------------------------------------|-----|
| (1) | (2) | (3) | (4) | (5) | (6) |
| ITEM NO | SMR CODE | FSCM | PART NUMBER | DESCRIPTION AND USABLE ON CODE (UOC) | QTY |
| GROUP:1208 AIR BRAKE SYSTEM | | | | | |
| FIGURE 167. TRAILER SUPPLY VALVE, LINES AND FITTINGS (MODELS M917 AND M920). | | | | | |
| 1 | PAOZZ | 34623 | SF-M-B320-20006 | TUBING,COPPER UOC:U23,U26 | 1 |
| 2 | PAOZZ | 93061 | 271NTA-6-4 | TEE UOC:U23,U26 | 1 |
| 3 | PAOZZ | 30759 | 269ABX6-4 | ELBOW UOC:U23,U26 | 1 |
| 4 | PAOZZ | 57771 | D3560 | BUTTON,PLUG UOC:U23,U25,U26 | 1 |
| 5 | PAOOO | 78330 | 105195 | VALVE ASSY,TRAILER UOC:U23,U26 | 1 |
| 6 | PBOZZ | 78330 | 106104 | .KNOB UOC:U23,U26 | 1 |
| 7 | PBOZZ | 78330 | 106017 | .PIN UOC:U23,U26 | 1 |
| 8 | PAOZZ | 78330 | 1060018 | .NUT,PLAIN,HEXAGON UOC:U23,U26 | 1 |
| 9 | PAOZZ | 10001 | 12Z6000-17 | PLUG,PIPE UOC:U23,U26 | 1 |
| END OF FIGURE | | | | | |

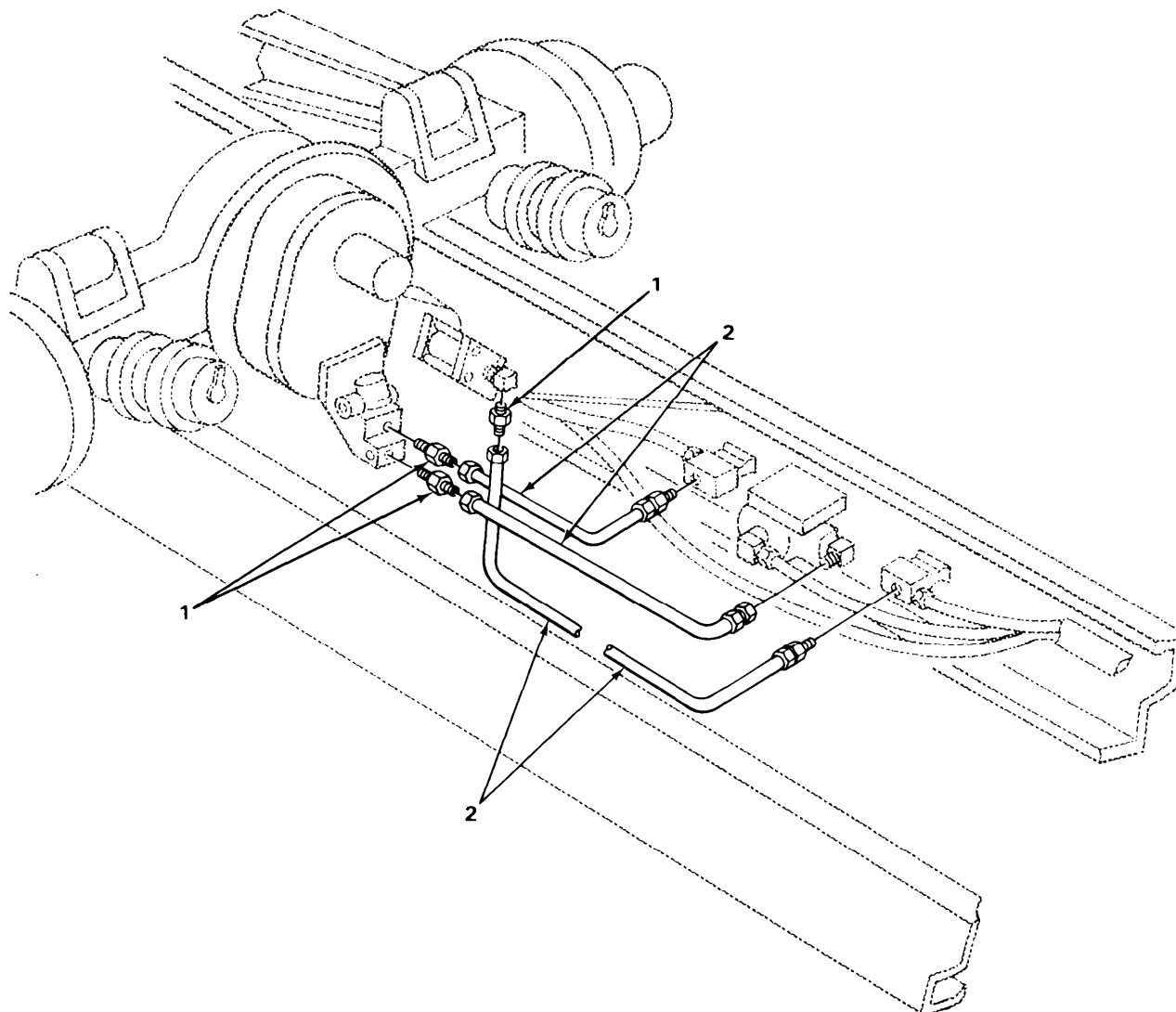

TA217089

FIGURE 168. QUICK RELEASE AND DOUBLE CHECK VALVE LINES AND FITTINGS (MODELS M917, M919 AND M920).

| SECTION II | | TM9-2320-273-24P | | | |
|------------|-------|------------------|-------------|--|-----|
| (1) | (2) | (3) | (4) | (5) | (6) |
| ITEM | SMR | | PART | | |
| NO | CODE | FSCM | NUMBER | DESCRIPTION AND USABLE ON CODE (UOC) | QTY |
| | | | | GROUP:1208 AIR BRAKE SYSTEM | |
| | | | | FIGURE 168. QUICK RELEASE AND DOUBLE CHECK VALVE LINES AND FITTINGS (MODELS M917,M919 AND M920). | |
| 1 | PAOZZ | 96906 | MS39158-7 | ADAPTER,STRAIGHT,PI UOC:U23,U25,U26 | 3 |
| 2 | PAOZZ | 34623 | M/145-20022 | HOSE ASSEMBLY,NONME UOC:U23,U25,U26 | 3 |
| | | | | END OF FIGURE | |

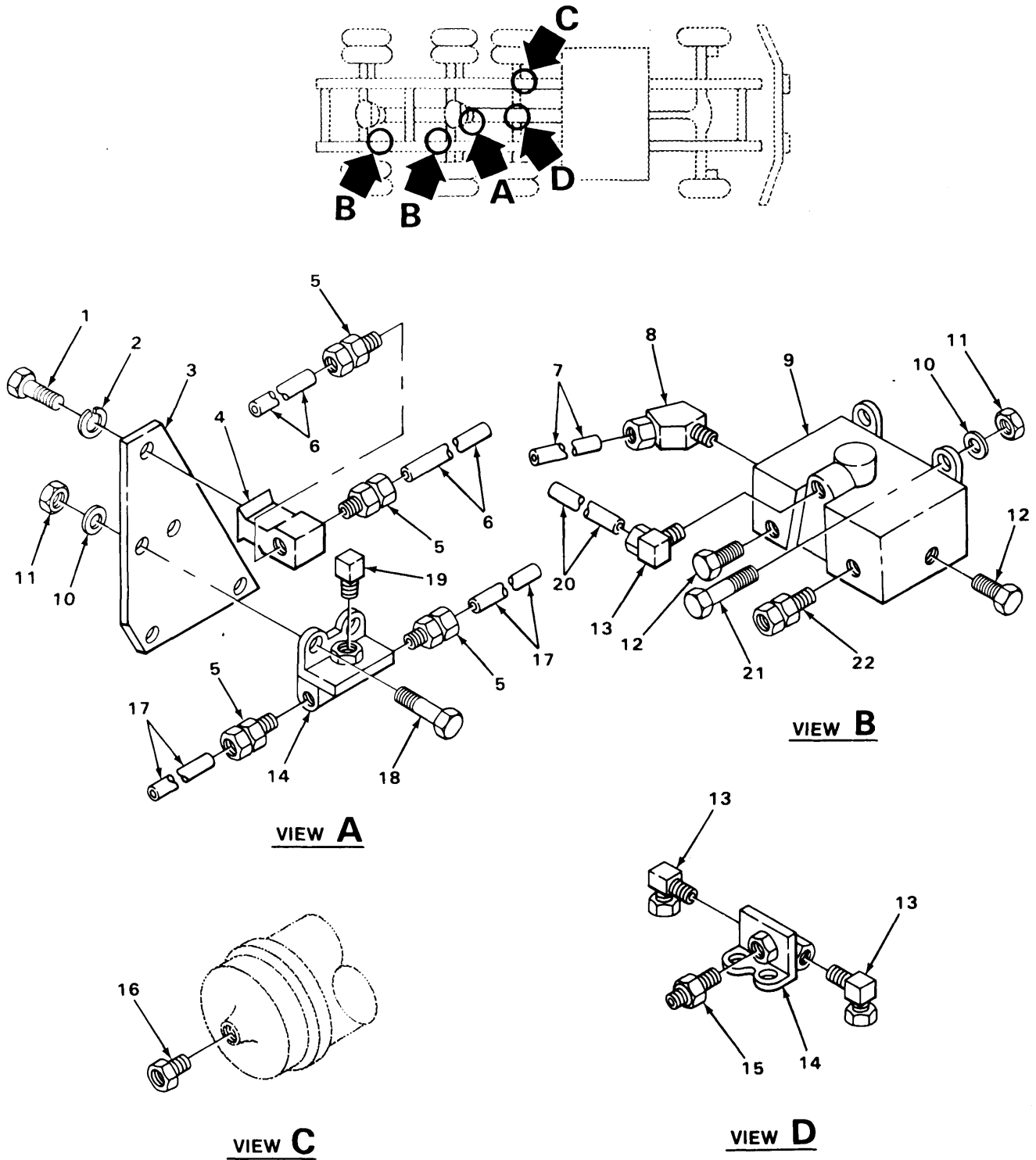

FIGURE 169. QUICK RELEASE VALVE, RELAY VALVE, LINES AND FITTINGS (MODELS M917, M919 AND M920).

| SECTION II (1) ITEM NO | (2) SMR CODE | (3) FSCM | TM9-2320-273-24P (4) PART NUMBER | (5) DESCRIPTION AND USABLE ON CODE (UOC) | (6) QTY |
|--|--------------------|-------------|---|--|------------|
| GROUP:1208 AIR BRAKE SYSTEM | | | | | |
| FIGURE 169. QUICK RELEASE VALVE, RELAY VALVE, LINES AND FITTINGS (MODELS M917, M919 AND M920). | | | | | |
| 1 | PAOZZ | 24617 | 9424338 | BOLT,MACHINE UOC:U23,U25,U26 | 1 |
| 2 | PAOZZ | 24617 | 9419871 | WASHER,LOCK UOC:U23,U25,U26 | 1 |
| 3 | PBOZZ | 34623 | MB242A-20171 | BRACKET UOC:U23,U25,U26 | 1 |
| 4 | PAOZZ | 78330 | 4003 | TEE UOC:U23,U25,U26 | 1 |
| 5 | PAOZZ | 93061 | 68NTA-8-6 | ADAPTER,STRAIGHT,PI UOC:U23,U25,U26 | 4 |
| 6 | MOOZZ | 34623 | M/357-20115 | TUBE,NONMETALLIC MAKE FROM P/N C608 UOC:U23,U25,U26 | 2 |
| 7 | MOOZZ | 34623 | M/357-20080 | TUBE,NONMETALLIC MAKE FROM P/N CPR104420-4 UOC:U23,U25,U26 | 2 |
| 8 | PAOZZ | 79470 | 1480X8X8 | ELBOW UOC:U23,U25,U26 | 2 |
| 9 | PAOZZ | 06721 | N-30096-L | VALVE,DIAPHRAGM,STO UOC:U23,U25,U26 | 2 |
| 10 | PAOZZ | 24617 | 2436162 | WASHER,FLAT UOC:U23,U25,U26 | 6 |
| 11 | PAOZZ | 24617 | 9422295 | NUT,SELF-LOCKING,CO UOC:U23,U25,U26 | 6 |
| 12 | PAOZZ | 96906 | MS20913-4 | PLUG,PIPE UOC:U21,U25,U26 | 4 |
| 13 | PAOZZ | 10988 | 222-2645 | ELBOW UOC:U21,U25,U26 | 3 |
| 14 | PAOZZ | 06853 | 229859 | VALVE,SAFETY RELIEF UOC:U23,U25,U26 | 1 |
| 15 | PAOZZ | 79470 | 1468X10X6 | ADAPTER,STRAIGHT,PI UOC:U22,U23,U24,U25,U26 | 1 |
| 16 | PAOZZ | 01276 | 2081-12-8S | BUSHING,PIPE UOC:U23,U25,U26 | 1 |
| 17 | MOOZZ | 34623 | M/357-20057 | TUBE,NONMETALLIC MAKE FROM P/N C608 UOC:U23,U25,U26 | 2 |
| 18 | PAOZZ | 24617 | 9418918 | SCREW,CAP,HEXAGON UOC:U23,U25,U26 | 2 |
| 19 | PAOZZ | 96906 | MS39162-7 | ELBOW UOC:U23,U25,U26 | 1 |
| 20 | MOOZZ | 34623 | M/357-20099 | TUBE,NONMETALLIC MAKE FROM P/N CPR104420-1 UOC:U23,U25,U26 | 1 |
| 21 | PFOZZ | 24617 | 9418992 | BOLT,MACHINE UOC:U23,U25,U26 | 4 |
| 22 | PAOZZ | 79470 | 1468X10 | ADAPTER,STRAIGHT,PI UOC:U23,U25,U26 | 3 |

END OF FIGURE

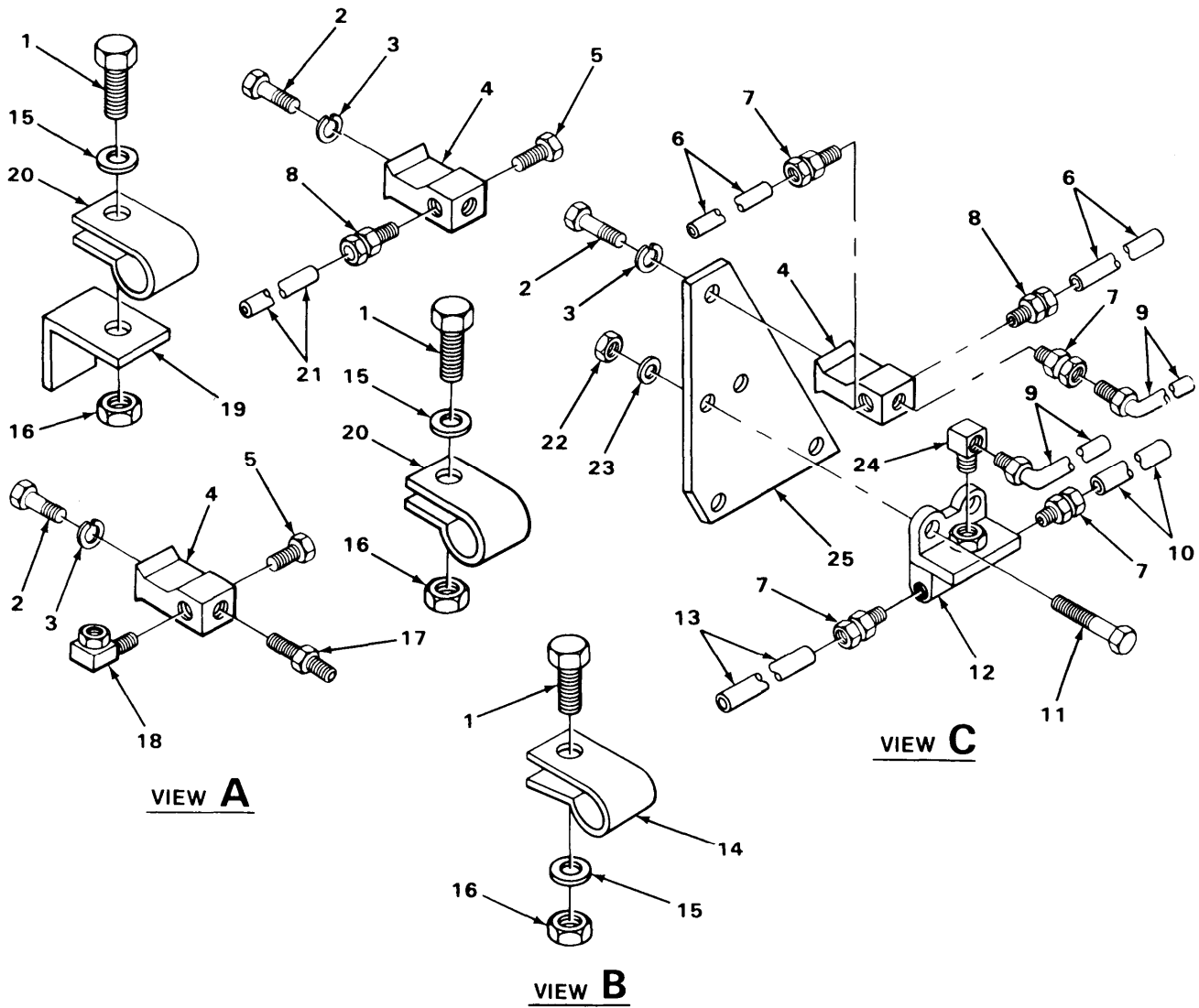
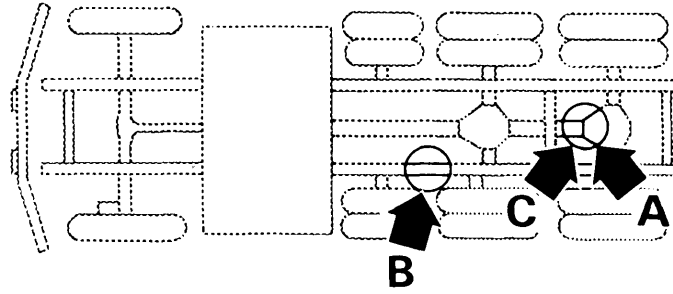
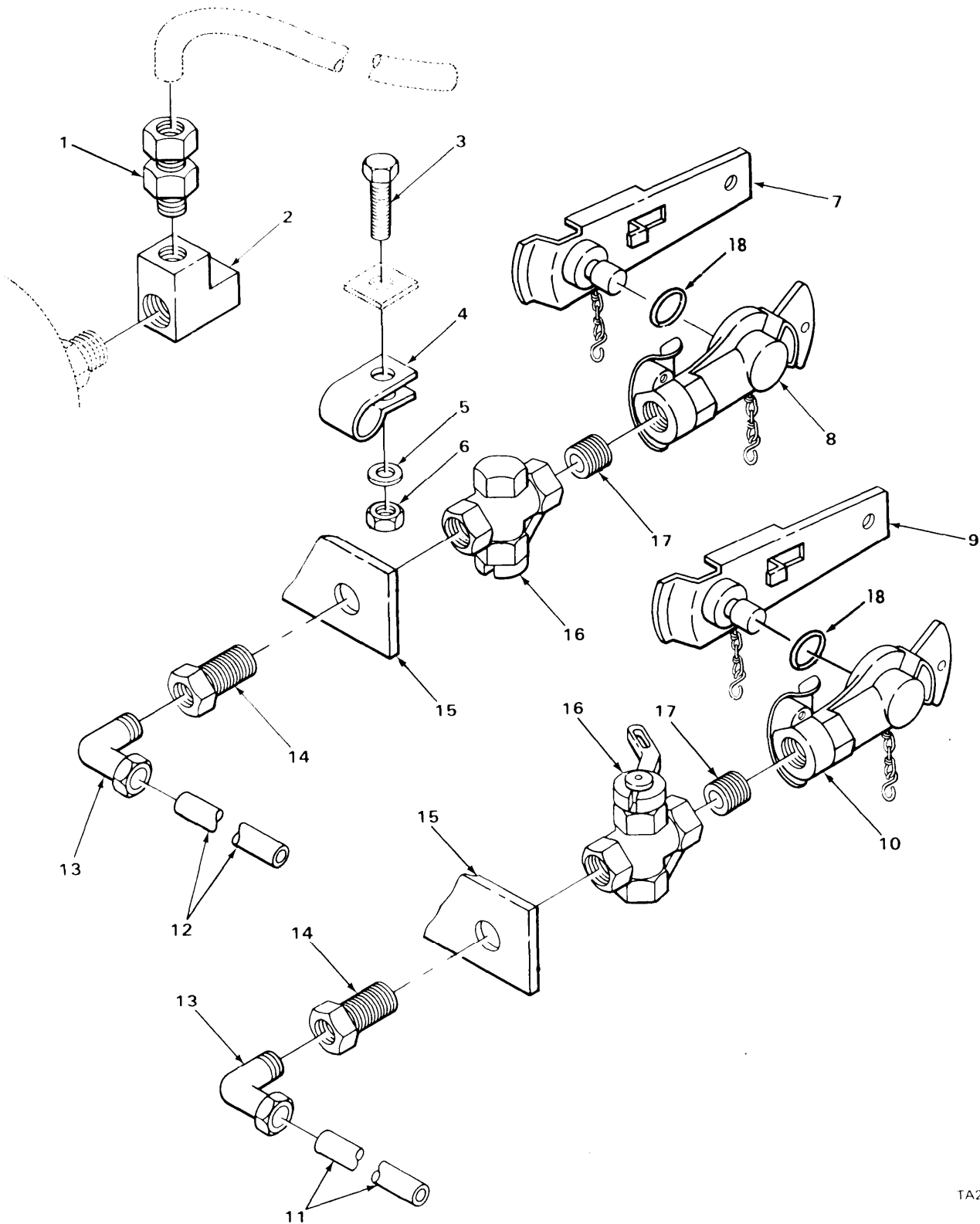

FIGURE 170 FRONT QUICK RELEASE VALVE, LINES AND FITTINGS (MODELS M917, M919 AND M920).

| SECTION II (1) ITEM NO | (2) SMR CODE | (3) FSCM | TM9-2320-273-24P (4) PART NUMBER | (5) DESCRIPTION AND USABLE ON CODE (UOC) | (6) QTY |
|---|--------------------|-------------|---|--|------------|
| GROUP:1208 AIR BRAKE SYSTEM | | | | | |
| FIGURE 170. FRONT QUICK RELEASE VALVE, LINES AND FITTINGS (MODELS M919 AND M920). | | | | | |
| 1 | PAOZZ | 96039 | 1-4-20X3-4 | SCREW,CAP,HEXAGON UOC:U23,U25,U26 | 3 |
| 2 | PAOZZ | 24617 | 9424338 | BOLT,MACHINE UOC:U23,U25,U26 | 3 |
| 3 | PAOZZ | 24617 | 9419871 | WASHER,LOCK UOC:U23,U25,U26 | 3 |
| 4 | PAOZZ | 78330 | 4003 | TEE UOC:U23,U25,U26 | 3 |
| 5 | PAOZZ | 24617 | 444626 | PLUG,PIPE UOC:U23,U25,U26 | 2 |
| 6 | MOOZZ | 34623 | M/357-20114 | TUBE,NONMETALLIC MAKE FROM P/N C608 UOC:U23,U25,U26 | 2 |
| 7 | PAOZZ | 93061 | 68NTA-8-6 | ADAPTER,STRAIGHT,PI UOC:U23,U25,U26 | 4 |
| 8 | PAOZZ | 79470 | 1468X10 | ADAPTER,STRAIGHT,PI UOC:U23,U25,U26 | 2 |
| 9 | PAOZZ | 34623 | M/145-20022 | HOSE ASSEMBLY,NONME UOC:U23,U25,U26 | 2 |
| 10 | MOOZZ | 34623 | M/357-20116 | TUBE,NONMETALLIC MAKE FROM P/N C608 UOC:U23,U25,U26 | 1 |
| 11 | PAOZZ | 24617 | 9418918 | SCREW,CAP,HEXAGON UOC:U23,U25,U26 | 2 |
| 12 | PAOZZ | 06853 | 229859 | VALVE,SAFETY RELIEF UOC:U23,U25,U26 | 1 |
| 13 | MOOZZ | 34623 | M/357-20112 | TUBE,NONMETALLIC MAKE FROM P/N C608 UOC:U23,U25,U26 | 1 |
| 14 | PFOZZ | 75272 | COV-1109 | CLAMP,LOOP UOC:U23,U25,U26 | 1 |
| 15 | PAOZZ | 24617 | 2436161 | WASHER,FLAT UOC:U23,U25,U26 | 3 |
| 16 | PAOZZ | 24617 | 9422273 | NUT UOC:U23,U25,U26 | 3 |
| 17 | PAOZZ | 93061 | 68NTA-8-4 | ADAPTER,STRAIGHT,PI UOC:U23,U25,U26 | 1 |
| 18 | PAOZZ | 79470 | 1469X8 | ELBOW UOC:U23,U25,U26 | 1 |
| 19 | PFOZZ | 34623 | M/10-20105 | BRACKET,ANGLE UOC:U22,U24,U25,U26 | 1 |
| 20 | PAOZZ | 75272 | C0V0909 | CLAMP,LOOP UOC:U23,U25,U26 | 2 |
| 21 | MOOZZ | 34623 | M/357-20113 | TUBE,NONMETALLIC MAKE FROM P/N C608 UOC:U23,U25,U26 | 1 |
| 22 | PAOZZ | 24617 | 9422295 | NUT,SELF-LOCKING,CO UOC:U23,U25,U26 | 2 |
| 23 | PAOZZ | 24617 | 2436162 | WASHER,FLAT UOC:U23,U25,U26 | 2 |

| SECTION II | | | | | |
|------------|----------|-------|--------------|---|-----|
| (1) | (2) | (3) | (4) | (5) | (6) |
| ITEM NO | SMR CODE | FSCM | PART NUMBER | DESCRIPTION AND USABLE ON CODE (UOC) | QTY |
| 24 | PAOZZ | 96906 | MS39162-7 | ELBOW UOC:U23,U25,U26 | 1 |
| 25 | XDOZZ | 34623 | MD242A-20157 | BRACKET, VALVE MOUNT UOC:U23,U25,U26 | 1 |

END OF FIGURE



TA217093

FIGURE 171. SUPPLY RESERVOIR AND FRONT CONNECTION LINES AND FITTINGS (MODELS M917, M919 AND M920).

| SECTION II (1) ITEM NO | (2) SMR CODE | (3) FSCM | TM9-2320-273-24P (4) PART NUMBER | (5) DESCRIPTION AND USABLE ON CODE (UOC) | (6) QTY |
|--|--------------------|-------------|---|--|------------|
| GROUP:1208 AIR BRAKE SYSTEM | | | | | |
| FIGURE 171. SUPPLY RESERVOIR AND FRONT CONNECTION LINES AND FITTINGS (MODELS M917, M919 AND M920). | | | | | |
| 1 | PAOZZ | 93061 | 68NTA-6-8 | ADAPTER, STRAIGHT, PI UOC:U21,U25,U26 | 1 |
| 2 | PAOZZ | 19207 | 444152 | TEE UOC:U22,U24,U25,U26 | 1 |
| 3 | POAZZ | 96039 | 1-4-20X3-4 | SCREW, CAP, HEXAGON UOC:U23,U25,U26 | 1 |
| 4 | PFOZZ | 75272 | COV-1509 | CLAMP, LOOP UOC:U23,U25,U26 | 1 |
| 5 | PAOZZ | 24617 | 2436161 | WASHER, FLAT UOC:U23,U25,U26 | 1 |
| 6 | PAOZZ | 24617 | 9422273 | NUT UOC:U23,U25,U26 | 1 |
| 7 | PAOZZ | 19207 | 7409445 | DUMMY COUPLING, AUTO UOC:U23,U25,U26 | 1 |
| 8 | PAOZZ | 06853 | 278850 | COUPLING HALF, QUICK UOC:U23,U25,U26 | 1 |
| 9 | PAOZZ | 19207 | 7338409 | DUMMY COUPLING, AUTO UOC:U23,U25,U26 | 1 |
| 10 | PAOZZ | 06853 | 278851 | COUPLING HALF, QUICK UOC:U21,U25,U26 | 1 |
| 11 | MOOZZ | 34623 | M/357-20133 | TUBE, NONMETALLIC MAKE FROM P/N 246115 UOC:U23,U25,U26 | 1 |
| 12 | MOOZZ | 34623 | M/357-20131 | TUBE, NONMETALLIC MAKE FROM P/N 246115 UOC:U23,U25,U26 | 1 |
| 13 | PAOZZ | 81343 | 6-4 120202BA(LONG NUT) | ELBOW UOC:U22,U24,U25,U26 | 2 |
| 14 | PAOZZ | 79470 | W05730 | REDUCER, PIPE UOC:U23,U25,U26 | 2 |
| 15 | PBOZZ | 34623 | MB10-20134 | BRACKET, ANGLE UOC:U23,U25,U26 | 2 |
| 16 | PAOZZ | 06853 | 285172 | VALVE, BALL UOC:U21,U25,U26 | 2 |
| 17 | PAOZZ | 96906 | MS51846-58 | NIPPLE, PIPE UOC:U23,U25,U26 | 2 |
| 18 | PAOZZ | 96906 | MS35748-1 | PACKING, PREFORMED | 2 |
| END OF FIGURE | | | | | |

| SECTION II | | | TM9-2320-273-24P | | |
|--|----------|-------|------------------|--------------------------------------|-----|
| (1) | (2) | (3) | (4) | (5) | (6) |
| ITEM NO | SMR CODE | FSCM | PART NUMBER | DESCRIPTION AND USABLE ON CODES(UOC) | QTY |
| GROUP:1208 AIR BRAKE SYSTEM | | | | | |
| FIGURE 172. LINEAR VALVE, LINES AND FITTINGS (MODELS M917, M919 AND M920). | | | | | |
| 1 | PAOZZ | 93061 | 62NTA-4 | NIPPLE,TUBE..... | 2 |
| | | | | UOC:U23,U25,U26 | |
| 2 | PAOZZ | 93061 | 68NTA-8-6 | ADAPTER,STRAIGHT,PI..... | 4 |
| | | | | UOC:U23,U25,U26 | |
| 3 | MOOZZ | 34623 | M/357-20096 | TUBE,NONMETALLIC MAKE FROM P/N | 1 |
| | | | | CPR104420-1..... | |
| | | | | UOC:U23,U25,U26 | |
| 4 | PAOZZ | 96906 | MS 39158-29 | ADAPTER,STRAIGHT,PI..... | 2 |
| | | | | UOC:U23,U25,U26 | |
| 5 | PAOZZ | 93061 | 279NTA-8-6 | ELBOW..... | 2 |
| | | | | UOC:U23,U25,U26 | |
| 6 | MOOZZ | 34623 | M/357-20078 | TUBE,NONMETALLIC MAKE FROM P/N | 1 |
| | | | | CPR104420-1..... | |
| | | | | UOC:U23,U25,U26 | |
| 7 | PAOZZ | 79470 | 1464X4 | TEE..... | 1 |
| | | | | UOC:U23,U25,U26 | |
| 8 | MOOZZ | 34623 | M/357-20060 | TUBE,NONMETALLIC MAKE FROM P/N | 1 |
| | | | | CPR104420-1..... | |
| | | | | UOC:U23,U25,U26 | |
| 9 | PAOZZ | 93061 | 68NTA-6-4 | ADAPTER,STRAIGHT,PI..... | 1 |
| | | | | UOC:U23,U25,U26 | |
| 10 | PAOZZ | 06853 | 285402 | VALVE,LINEAR,DIRECT..... | 1 |
| | | | | UOC:U23,U25,U26 | |
| 11 | PAOZZ | 66640 | 9112001 | PLUG,PIPE..... | 1 |
| | | | | UOC:U23,U25,U26 | |

END OF FIGURE

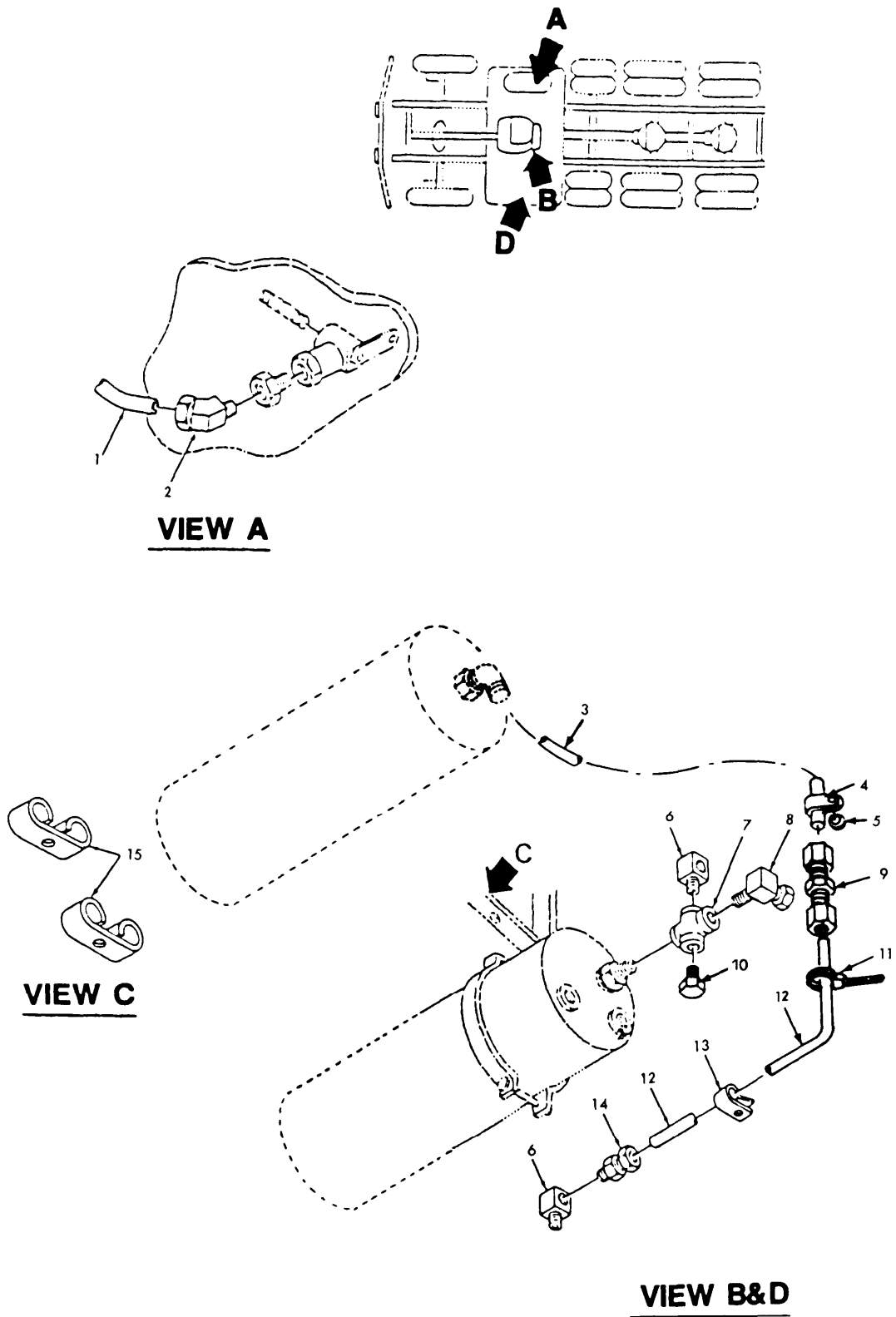
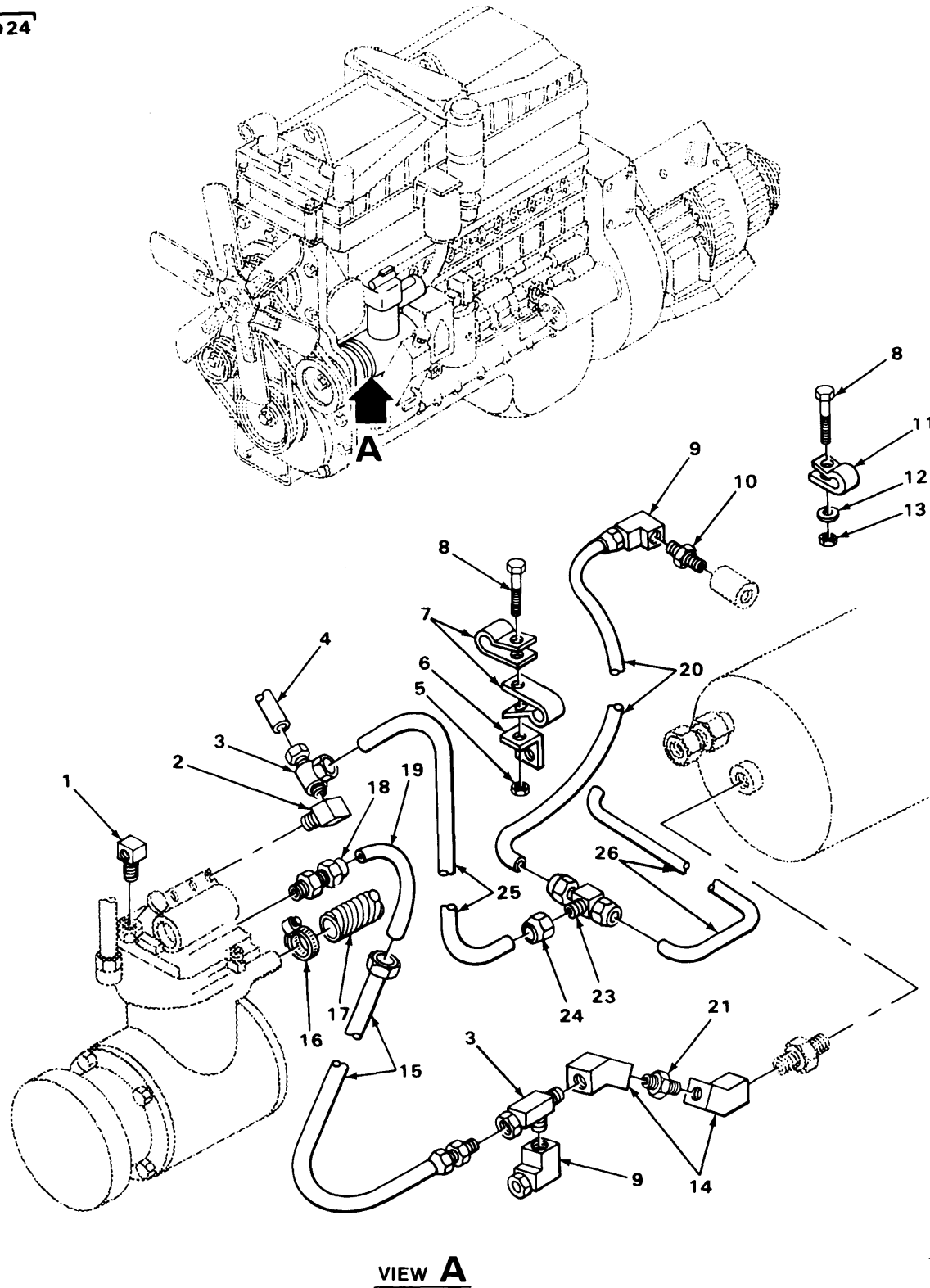

FIGURE 173. DOUBLE CHECK VALVE, LINES AND FITTINGS (MODELS M917, M919, AND M920).

| SECTION II (1) ITEM NO | (2) SMR CODE | (3) FSCM | TM9-2320-273-24P (4) PART NUMBER | (5) DESCRIPTION AND USABLE ON CODE (UOC) | (6) QTY |
|--|--------------------|-------------|---|---|------------|
| GROUP:1208 AIR BRAKE SYSTEM | | | | | |
| FIGURE 173. DOUBLE CHECK VALVE, LINES AND FITTINGS (MODELS M917, M919 AND M920). | | | | | |
| 1 | MOOZZ | 34623 | M/357-20063 | TUBE, NONMETALLIC MAKE FROM P/N CPR104420-1 UOC:U23,U25,U26 | 1 |
| 2 | PAOZZ | 81343 | 4-4 100302 BA | ELBOW UOC:U23,U25,U26 | 1 |
| 3 | MOOZZ | 19207 | CPR104420-4-11 | TUBE, NONMETALLIC MAKE FROM P/N CPR104420-4 UOC:U23,U25,U26 | 2 |
| 4 | PAOZZ | 96906 | MS21333-114 | CLAMP UOC:U23,U25,U26 | 1 |
| 5 | PAOZZ | 96906 | MS27183-9 | WASHER UOC:U23,U25,U26 | 1 |
| 6 | PAOZZ | 93061 | 269NTA-6-8 | ELBOW UOC:U23,U25,U26 | 1 |
| 7 | PAOZZ | 06853 | 280809 | VALVE, BRAKE, PROPORT UOC:U23,U25,U26 | 1 |
| 8 | PAOZZ | 79470 | 1469X10X6 | ELBOW UOC:U23,U25,U26 | 2 |
| 9 | PAOZZ | 81343 | SAEJ246 10-10 10 0101BA | UNION UOC:U23,U25,U26 | 1 |
| 10 | PAOZZ | 81343 | SAEJ514 6 080109 B | PLUG UOC:U23,U25,U26 | 1 |
| 11 | PAOZZ | 96906 | MS3367-7-9 | STRAP UOC:U23,U25,U26 | 1 |
| 12 | MOOZZ | 34623 | M/357-20052 | TUBE, NONMETALLIC MAKE FROM P/N CPR104420-1 UOC:U23,U25,U26 | 1 |
| 13 | PAOZZ | 10988 | 49885 | CLAMP, LOOP UOC:U23,U25,U26 | 1 |
| 14 | PAOZZ | 93061 | 68NTA-8-6 | ADAPTER, STRAIGHT, PI UOC:U23,U25,U26 | 1 |
| 15 | PAOZZ | 75272 | COV-1309 | CLAMP, LOOP UOC:U23,U25,U26 | 2 |
| END OF FIGURE | | | | | |

22
23 AND 24



TA217096

FIGURE 174. AIR COMPRESSOR LINES AND FITTINGS (MODELS M917, M919 AND M920).

| SECTION II (1) ITEM NO | (2) SMR CODE | (3) FSCM | TM9-2320-273-24P (4) PART NUMBER | (5) DESCRIPTION AND USABLE ON CODE (UOC) | (6) QTY |
|---|--------------------|-------------|---|---|------------|
| GROUP:1208 AIR BRAKE SYSTEM | | | | | |
| FIGURE 174. AIR COMPRESSOR LINES AND FITTINGS (MODELS M917, M919 AND M920). | | | | | |
| 1 | PAOZZ | 89346 | 137420 | ELBOW UOC:U23,U25,U26 | 1 |
| 2 | PAOZZ | 96906 | MS14307-1 | ELBOW MALE-FEMALE UOC:U23,U25,U26 | 1 |
| 3 | PAOZZ | 79470 | 1471X4 | TEE UOC:U23,U25,U26 | 1 |
| 4 | PAOZZ | 85757 | 1203-43503 | TUBING, NONMETALLIC UOC:U23,U25,U26 | 1 |
| 5 | PAOZZ | 24617 | 9422274 | NUT, PLAIN, HEXAGON UOC:U23,U25,U26 | 1 |
| 6 | PAOZZ | 34623 | MB10-20093 | BRACKET UOC:U23,U25,U26 | 1 |
| 7 | PAOZZ | 75272 | COV050971 | CLAMP, LOOP UOC:U23,U25,U26 | 2 |
| 8 | PAOZZ | 96039 | 1-4-20X3-4 | SCREW, CAP, HEXAGON UOC:U23,U25,U26 | 2 |
| 9 | PAOZZ | 10988 | 222-2645 | ELBOW UOC:U23,U25,U26 | 2 |
| 10 | PAOZZ | 06853 | 221204 | COUPLING, PIPE UOC:U23,U25,U26 | 1 |
| 11 | PAOZZ | 75272 | COV-2509 | CLAMP, LOOP UOC:U23,U25,U26 | 1 |
| 12 | PAOZZ | 24617 | 2436161 | WASHER, FLAT UOC:U23,U25,U26 | 1 |
| 13 | PAOZZ | 24617 | 9422273 | NUT UOC:U23,U25,U26 | 1 |
| 14 | PAOZZ | 96906 | MS14307-4 | ELBOW, PIPE UOC:U23,U25,U26 | 2 |
| 15 | PAOZZ | 34623 | M/145-20047 | HOSE ASSEMBLY, NONME UOC:U23,U25,U26 | 1 |
| 16 | PAOZZ | 96906 | MS35842-11 | CLAMP, HOSE UOC:U23,U25,U26 | 1 |
| 17 | PAOZZ | 34623 | MA145-20000 | HOSE, NONMETALLIC UOC:U23,U25,U26 | 1 |
| 18 | PAOZZ | 96906 | MS39179-13 | ADAPTER, STRAIGHT, PI UOC:U21,U25,U26 | 1 |
| 19 | PAOZZ | 34623 | MC320-20004 | TUBE, BENT, METALLIC UOC:U23,U25,U26 | 1 |
| 20 | MOOZZ | 34623 | M/357-20073 | TUBE, NONMETALLIC MAKE FROM P/N CPR104420-1 UOC:U23,U25,U26 | 1 |
| 21 | PAOZZ | 06853 | 227717 | VALVE, CHECK UOC:U23,U25,U26 | 1 |
| 22 | PAOOO | 34623 | MA125-20033 | TEE ASSEMBLY UOC:U23,U25,U26 | 1 |
| 23 | PAOZZ | 79470 | 1464X4 | .TEE | 1 |

| SECTION II | | | | TM9-2320-273-24P | | |
|---------------|-------|-------|-------------|---|--|-----|
| (1) | (2) | (3) | (4) | (5) | | (6) |
| ITEM | SMR | FSCM | PART | | | |
| NO | CODE | | NUMBER | DESCRIPTION AND USABLE ON CODE (UOC) | | QTY |
| 24 | PAOZZ | 06853 | 200455 | UOC:U23,U25,U26 .NUT,TUBE COUPLING | | 1 |
| 25 | PAOZZ | 34623 | MB320-20010 | UOC:U23,U25,U26 TUBE,BENT,METALLIC | | 1 |
| 26 | MOOZZ | 34623 | M/357-20102 | UOC:U23,U25,U26 TUBE,NONMETALLIC MAKE FROM P/N CPR104420-1 UOC:U23,U25,U26 | | 1 |
| END OF FIGURE | | | | | | |

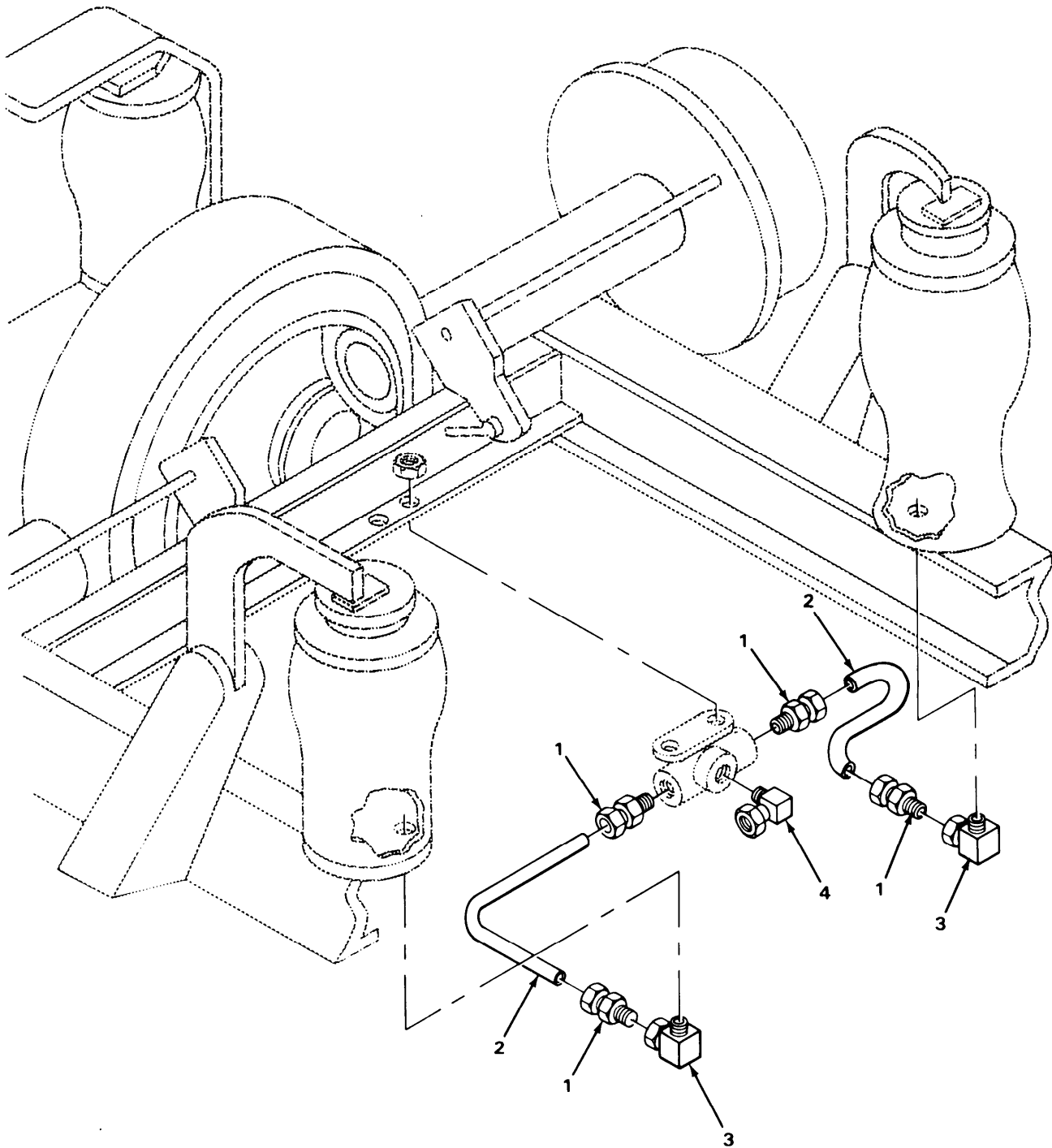

TA217097

FIGURE 175. QUICK RELEASE VALVE AND SPRING AND SERVICE BRAKE CHAMBER FRONT LINES AND FITTINGS (MODELS M917, M919 AND M920).

| SECTION II | | | | TM9-2320-273-24P | | |
|---|----------|-------|-------------|---|--|-----|
| (1) | (2) | (3) | (4) | (5) | | (6) |
| ITEM NO | SMR CODE | FSCM | PART NUMBER | DESCRIPTION AND USABLE ON CODE (UOC) | | QTY |
| GROUP:1208 AIR BRAKE SYSTEM | | | | | | |
| FIGURE 175. QUICK RELEASE VALVE AND SPRING AND SERVICE BRAKE CHAMBER FRONT LINES AND FITTINGS (MODELS M917, M919 AND M920). | | | | | | |
| 1 | PAOZZ | 93061 | 68NTA-8-6 | ADAPTER, STRAIGHT, PI UOC:U23,U25,U26 | | 4 |
| 2 | MOOZZ | 34623 | M/357-20066 | TUBING, NONMETALLIC MAKE FROM P/N CPR104420-1 UOC:U23,U25,U26 | | 2 |
| 3 | PAOZZ | 10988 | 222-2645 | ELBOW UOC:U21,U25,U26 | | 2 |
| 4 | PAOZZ | 79470 | 1469X8 | ELBOW UOC:U23,U25,U26 | | 1 |
| END OF FIGURE | | | | | | |

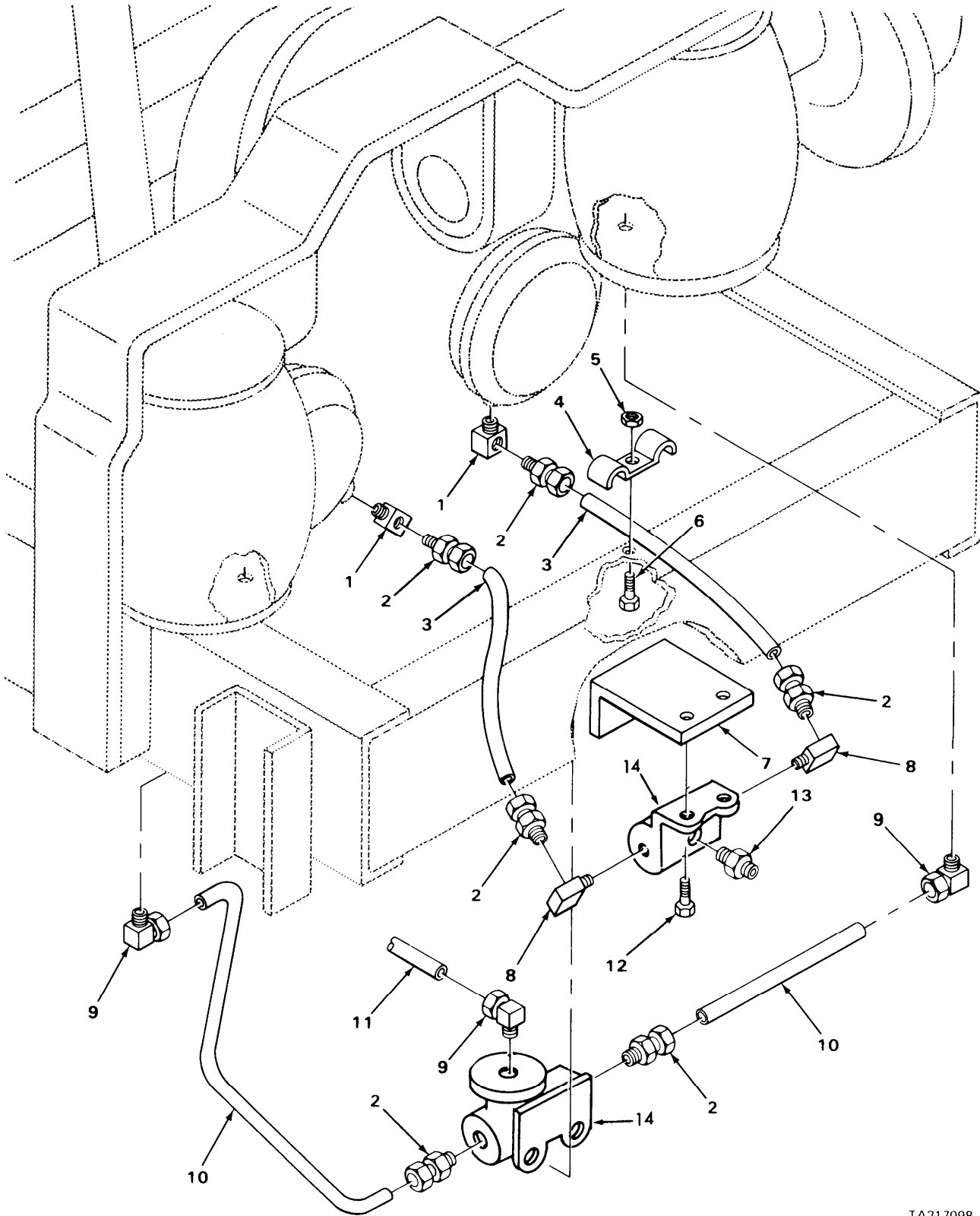

TA217098

FIGURE 176. AIR BRAKE CHAMBER LINES AND FITTINGS (MODELS M917, M919 AND M920).

| SECTION II (1) ITEM NO | (2) SMR CODE | (3) FSCM | TM9-2320-273-24P (4) PART NUMBER | (5) DESCRIPTION AND USABLE ON CODE (UOC) | (6) QTY |
|--|--------------------|-------------|---|---|------------|
| GROUP:1208 AIR BRAKE SYSTEM | | | | | |
| FIGURE 176. AIR BRAKE CHAMBER LINES AND FITTINGS (MODELS M917, M919 AND M920). | | | | | |
| 1 | PAOZZ | 88044 | AN915-3 | ELBOW UOC:U23,U25,U26 | 2 |
| 2 | PAOZZ | 93061 | 68NTA-8-6 | ADAPTER, STRAIGHT, PI UOC:U23,U25,U26 | 6 |
| 3 | PAOZZ | 34623 | M/145-20021 | HOSE ASSEMBLY, NONME UOC:U23,U25,U26 | 2 |
| 4 | PAOZZ | 75272 | COV-1311 | CLAMP, LOOP UOC:U23,U25,U26 | 1 |
| 5 | PAOZZ | 96906 | MS51967-5 | NUT, PLAIN, HEXAGON UOC:U23,U25,U26 | 1 |
| 6 | PAOZZ | 96906 | MS90728-32 | BOLT, MACHINE UOC:U23,U25,U26 | 1 |
| 7 | PBOZZ | 34623 | MB10-20109 | BRACKET, ANGLE UOC:U23,U25,U26 | 1 |
| 8 | PAOZZ | 03924 | 1024-8-8B | ELBOW UOC:U23,U25,U26 | 2 |
| 9 | PAOZZ | 10988 | 222-2645 | ELBOW UOC:U21,U25,U26 | 3 |
| 10 | MOOZZ | 34623 | M/357-20092 | TUBE, NONMETALLIC MAKE FROM P/N 246115 UOC:U23,U25,U26 | 2 |
| 11 | MOOZZ | 34623 | M/357-20100 | TUBE, NONMETALLIC MAKE FROM P/N CPR104420-1 UOC:U23,U25,U26 | 1 |
| 12 | PAOZZ | 24617 | 9419032 | BOLT, MACHINE UOC:U23,U25,U26 | 2 |
| 13 | PAOZZ | 79470 | 1468X10X6 | ADAPTER, STRAIGHT, PI UOC:U23,U25,U26 | 1 |
| 14 | PAOZZ | 57005 | 1032 | VALVE, AIRBAG PRESSU UOC:U23,U25,U26 | 1 |

END OF FIGURE

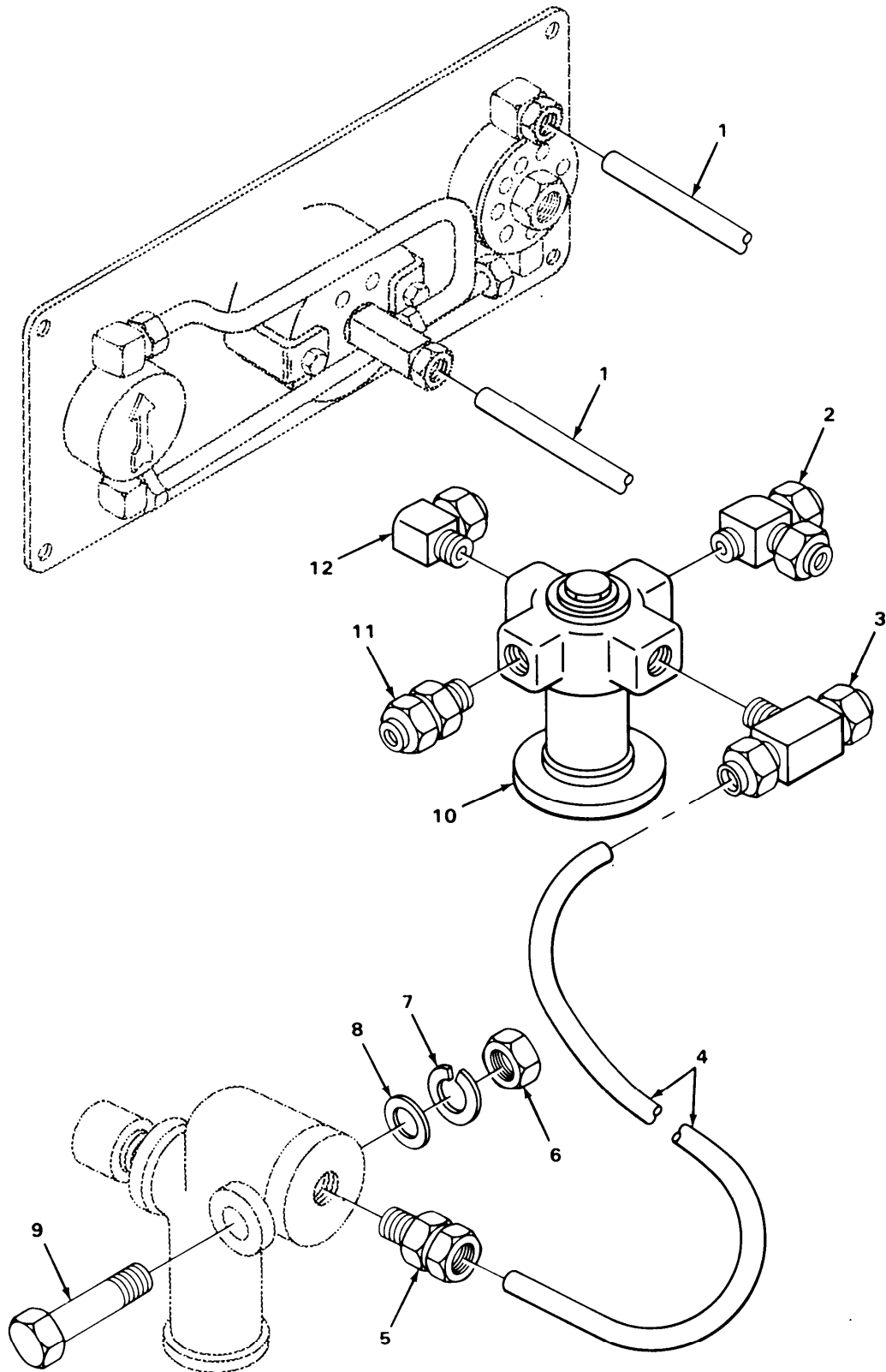

TA217099

FIGURE 177. PRESSURE GAGE AND PRESSURE PROTECTION VALVE LINES AND FITTINGS (MODELS M917, M919 AND M920).

| SECTION II (1) ITEM NO | (2) SMR CODE | (3) FSCM | TM9-2320-273-24P (4) PART NUMBER | (5) DESCRIPTION AND USABLE ON CODE (UOC) | (6) QTY |
|--|--------------------|-------------|---|--|------------|
| GROUP:1208 AIR BRAKE SYSTEM | | | | | |
| FIGURE 177. PRESSURE GAGE AND PRESSURE PROTECTION VALVE LINES AND FITTINGS (MODELS M917, M919 AND M920). | | | | | |
| 1 | MOOZZ | 34623 | M/357-20101 | TUBE, NONMETALLIC MAKE FROM P/N CPR104420-1 UOC:U23,U25,U26 | 2 |
| 2 | PAOZZ | 93061 | 271NTA4-4 | TEE UOC:U23,U25,U26 | 1 |
| 3 | PAOZZ | 93061 | 272NTA-6-4 | TEE UOC:U23,U25,U26 | 1 |
| 4 | MOOZZ | 34623 | M/357-20095 | TUBE, NONMETALLIC MAKE FROM P/N 246115 UOC:U23,U25,U26 | 1 |
| 5 | PAOZZ | 93061 | 68NTA-8-6 | ADAPTER, STRAIGHT, PI UOC:U23,U25,U26 | 1 |
| 6 | PAOZZ | 96906 | MS51967-5 | NUT, PLAIN, HEXAGON UOC:U23,U25,U26 | 1 |
| 7 | PAOZZ | 24617 | 9417953 | WASHER, LOCK UOC:U23,U25,U26 | 1 |
| 8 | PAOZZ | 24617 | 9418304 | WASHER, FLAT UOC:U23,U25,U26 | 1 |
| 9 | PAOZZ | 96906 | MS90728-38 | BOLT, MACHINE UOC:U23,U25,U26 | 1 |
| 10 | PAOZZ | 78330 | 4020 | MANIFOLD UOC:U21,U25,U26 | 1 |
| 11 | PAOZZ | 79470 | 1468X4 | ADAPTER, STRAIGHT, PI UOC:U23,U25,U26 | 1 |
| 12 | PAOZZ | 79470 | 1469X6L | ELBOW UOC:U23,U25,U26 | 1 |

END OF FIGURE

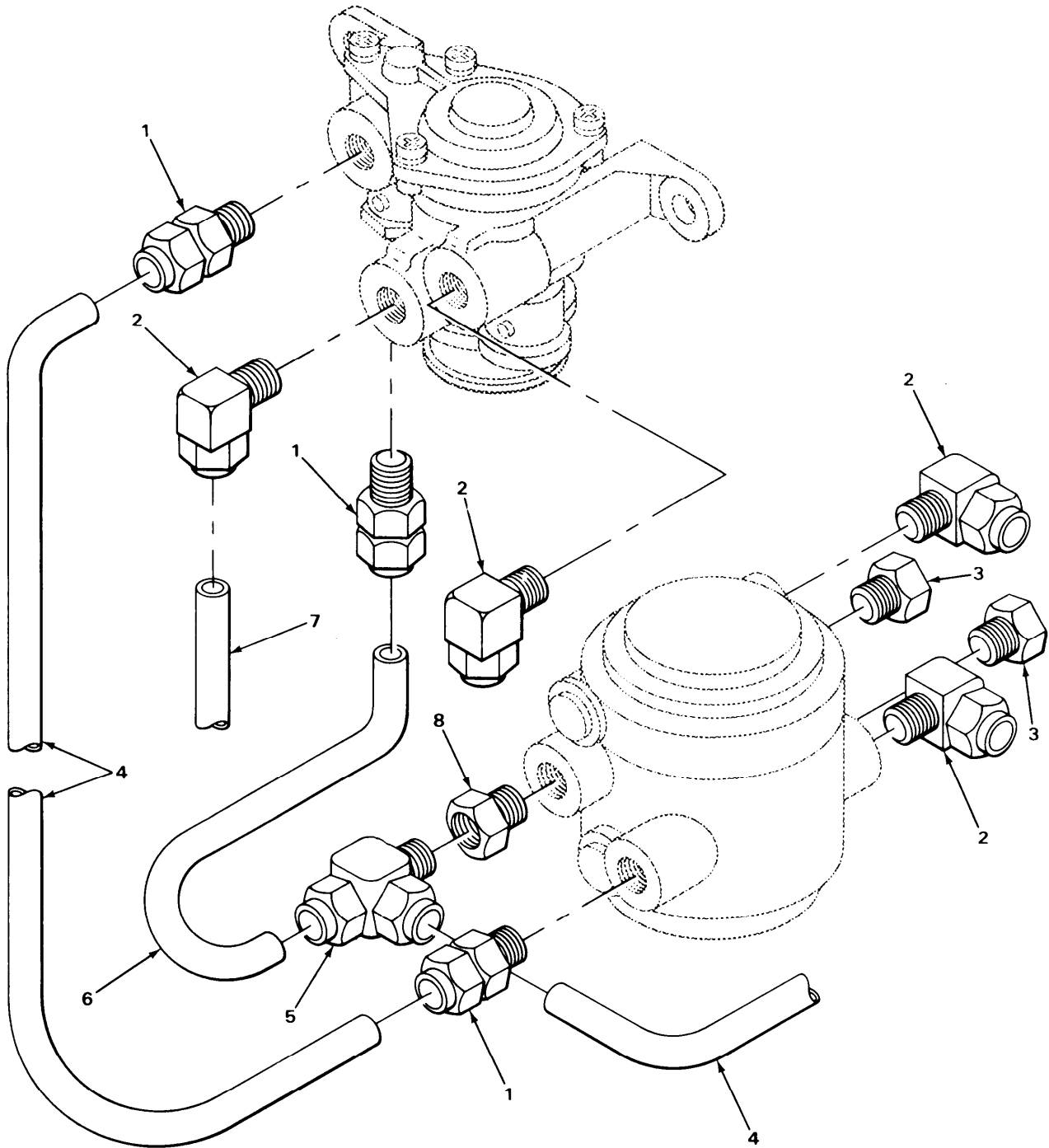

TA217101

FIGURE 178, PUSHER AXLE CONTROL VALVE LINES AND FITTINGS (MODELS M917, M919, AND M920).

| SECTION II | | TM9-2320-273-24P | | | |
|--|----------|------------------|------------------------|--|-----|
| (1) | (2) | (3) | (4) | (5) | (6) |
| ITEM NO | SMR CODE | FSCM | PART NUMBER | DESCRIPTION AND USABLE ON CODE (UOC) | QTY |
| GROUP:1208 AIR BRAKE SYSTEM | | | | | |
| FIGURE 178. PUSHER AXLE CONTROL VALVE LINES AND FITTINGS (MODELS M917, M919 AND M920). | | | | | |
| 1 | PAOZZ | 93061 | 68NTA-8-6 | ADAPTER, STRAIGHT, PI UOC:U23,U25,U26 | 3 |
| 2 | PAOZZ | 81343 | 6-4 120202BA(LONG NUT) | ELBOW UOC:U23,U24,U25,U26 | 4 |
| 3 | PAOZZ | 24617 | 444626 | PLUG, PIPE UOC:U23,U25,U26 | 2 |
| 4 | MOOZZ | 34623 | M/357-20097 | TUBE, NONMETALLIC MAKE FROM P/N CPR104420-1 UOC:U23,U25,U26 | 2 |
| 5 | PAOZZ | 24617 | 444134 | TEE UOC:U23,U25,U26 | 1 |
| 6 | MOOZZ | 34623 | M/357-20098 | TUBE, NONMETALLIC MAKE FROM P/N CPR104420-1 UOC:U23,U25,U26 | 1 |
| 7 | MOOZZ | 34623 | M/357-20091 | TUBE, NONMETALLIC MAKE FROM P/N 246115 UOC:U23,U25,U26 | 1 |
| 8 | PAOZZ | 30379 | 119928 | BUSHING, PIPE UOC:U23,U25,U26 | 1 |
| END OF FIGURE | | | | | |

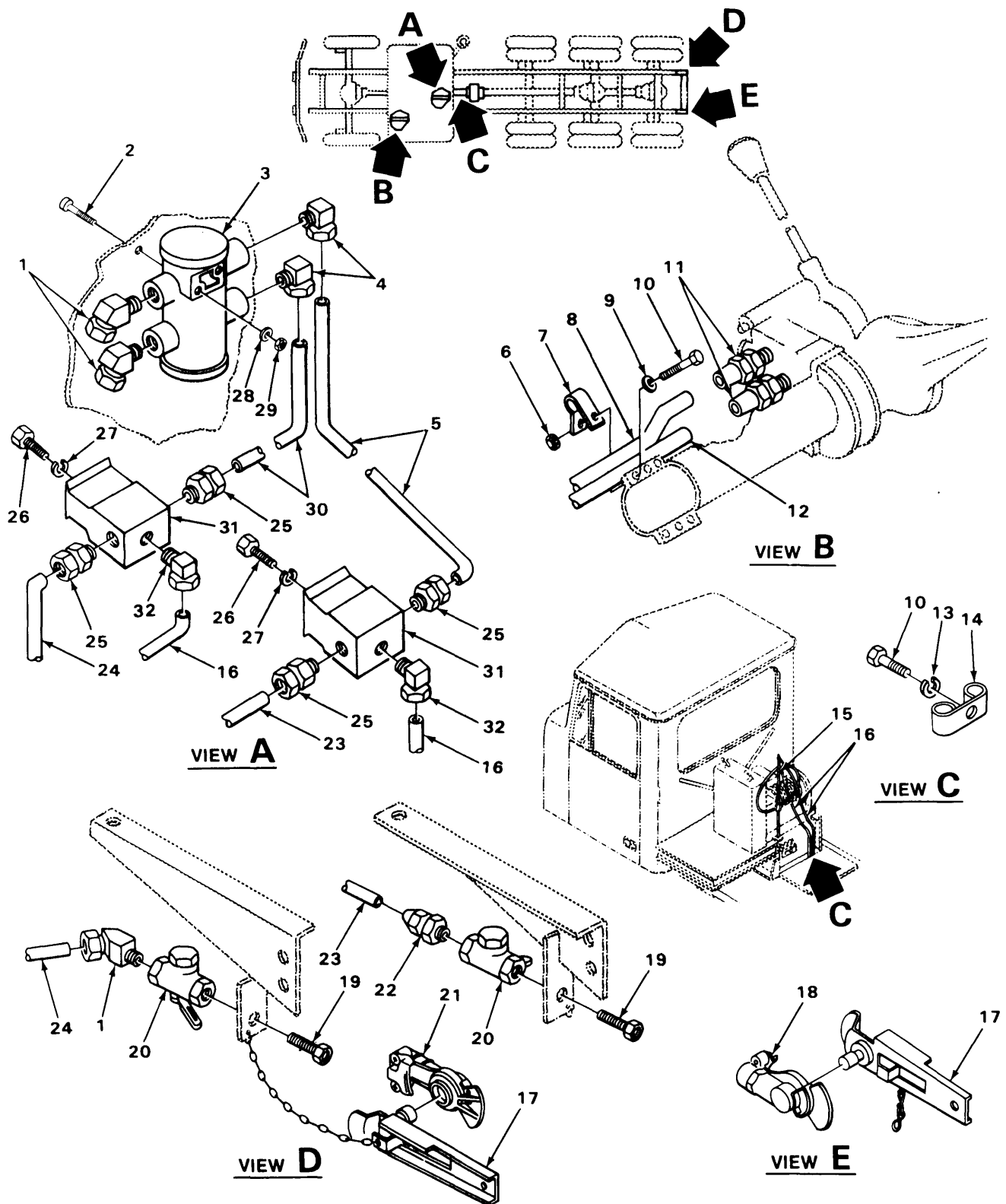

TA217102

FIGURE 179. TRACTOR Protection VALVE REAR Connection LINES AND FITTINGS (MODELS M917 AND M920).

| SECTION | | II | | TM9-2320-273-24P | | (5) | (6) |
|---|-------|-------|-------------|--------------------------------------|-----|-----|-----|
| (1) | (2) | (3) | (4) | (5) | (6) | (7) | (8) |
| ITEM | SMR | FSCM | PART | DESCRIPTION AND USABLE ON CODES(UOC) | QTY | | |
| NO | CODE | | NUMBER | | | | |
| GROUP:1208 AIR BRAKE SYSTEM | | | | | | | |
| FIGURE 179. TRACTOR PROTECTION VALVE REAR CONNECTION LINES AND FITTINGS (MODELS M917 AND M920). | | | | | | | |
| 1 | PAOZZ | 79470 | 1480X6X8 | ELBOW..... | 3 | | |
| | | | | UOC:U23,U26 | | | |
| 2 | PAOZZ | 24617 | 9419043 | SCREW, CAP, HEXAGON..... | 2 | | |
| | | | | UOC:U23,U26 | | | |
| 3 | PAOZZ | 78330 | 1051 | VALVE,TRACTOR PROTE..... | 1 | | |
| | | | | UOC:U23,U26 | | | |
| 4 | PAOZZ | 79470 | 1480X6X6 | ELBOW..... | 2 | | |
| | | | | UOC:U23,U26 | | | |
| 5 | MOOZZ | 34623 | M/357-20127 | TUBE,NONMETALLIC MAKE FROM P/N | 1 | | |
| | | | | 246115..... | | | |
| | | | | UOC:U23,U26 | | | |
| 6 | PAOZZ | 24617 | 9422273 | NUT..... | 1 | | |
| | | | | UOC:U23,U26 | | | |
| 7 | PAOZZ | 75272 | 0 CV1313 | CLAMP,LCCP..... | 1 | | |
| | | | | UOC:U23,U26 | | | |
| 8 | MOOZZ | 34623 | M/357-20064 | TUBE,PLASTIC MAKE FROM P/N 246115.. | 1 | | |
| | | | | UOC:U23,U26 | | | |
| 9 | PAOZZ | 24617 | 2436161 | WASHER,FLAT..... | 1 | | |
| | | | | UOC:U23,U26 | | | |
| 10 | PAOZZ | 96039 | 1-4-20X3-4 | SCREW,CAP,HEXAGON..... | 2 | | |
| | | | | UOC:U23,U26 | | | |
| 11 | PAOZZ | 93061 | 68NTA-6-4 | ADAPTER,STRAIGHT,PI..... | 2 | | |
| | | | | UOC:U23,U26 | | | |
| 12 | MOOZZ | 34623 | M/357-20068 | TUBE,PLASTIC MAKE FROM P/N 246115.. | 1 | | |
| | | | | UOC:U23,U26 | | | |
| 13 | PAOZZ | 96906 | MS35338-44 | WASHER,LOCK..... | 1 | | |
| | | | | UOC:U26 | | | |
| 14 | PAOZZ | 75272 | COV-L309 | CLAMP,LCCP..... | 1 | | |
| | | | | UOC:U23,U26 | | | |
| 15 | PAOZZ | 79146 | 58H-11AM-1 | TENDER,HOSE..... | 1 | | |
| | | | | UOC:U23,U26 | | | |
| 16 | PAOZZ | 79146 | 0220060 | HOSE ASSEMBLY,NONME..... | 2 | | |
| | | | | UOC:U26 | | | |
| 17 | PAOZZ | 19207 | 7338409 | DUMMY COUPLING,AUTO..... | 2 | | |
| | | | | UOC:U23,U26 | | | |
| 18 | PAOZZ | 96906 | MS35746-1 | COUPLING HALF,QUICK..... | 1 | | |
| | | | | UOC:U21,U26 | | | |
| 19 | PAOZZ | 79470 | W05730 | REDUCER,PIPE..... | 2 | | |
| | | | | UOC:U23,U26 | | | |
| 20 | PAOZZ | 19207 | 10945045 | VALVE,BALL..... | 2 | | |
| | | | | UOC:U21,U26 | | | |
| 21 | PAOZZ | 34623 | MA125-20033 | TEE ASSEMBLY..... | 1 | | |
| | | | | UOC:U22,U24,U25,U26 | | | |
| 22 | PAOZZ | 93061 | 68NTA-8-6 | ADAPTER,STRAIGHT,PI..... | 1 | | |
| | | | | UOC:U23,U26 | | | |
| 23 | MOOZZ | 34623 | M/357-20129 | TUBE,NONMETALLIC MAKE FROM P/N | 2 | | |

| SECTION II | | | TM9-2320-273-24P | | | |
|------------|----------|-------|------------------|---|-----|--|
| (1) | (2) | (3) | (4) | (5) | (6) | |
| ITEM NO | SMR CODE | FSCM | PART NUMBER | DESCRIPTION AND USABLE ON CODES(UOC) | QTY | |
| 23 | MOOZZ | 34623 | M/357-20093 | 246115..... UOC:U26 TUBE, NONMETALLIC MAKE FROM P/N | 2 | |
| 24 | MOOZZ | 34623 | M/357-20130 | 246115..... UOC:U23 TUBE, NONMETALLIC MAKE FROM P/N | 1 | |
| 24 | MOOZZ | 34623 | M/357-20094 | 246115..... UOC:U26 TUBE, NONMETALLIC MAKE FROM P/N | 1 | |
| 25 | PAOZZ | 93061 | 68NTA-6-6 | 246115..... UOC:U23 ADAPTER, STRAIGHT, PI..... | 4 | |
| 26 | PAOZZ | 24617 | 9424338 | UOC:U22, U26 BOLT, MACHINE..... | 2 | |
| 27 | PAOZZ | 24617 | 9419871 | UOC:U23, U26 WASHER, LOCK..... | 2 | |
| 28 | PAOZZ | 24617 | 2436162 | UOC:U23, U26 WASHER, FLAT..... | 2 | |
| 29 | PAOZZ | 24617 | 9422295 | UOC:U23, U26 NUT, SELF-LOCKING, CO..... | 2 | |
| 30 | MOOZZ | 34623 | M/357-20128 | UOC:U23, U26 TUBE, NONMETALLIC MAKE FROM P/N | 1 | |
| 31 | PAOZZ | 78330 | 4003 | 246115..... UOC:U23, U26 TEE..... | 2 | |
| 32 | PAOZZ | 10988 | 222-2645 | UOC:U23, U26 ELBOW..... | 2 | |

END OF FIGURE

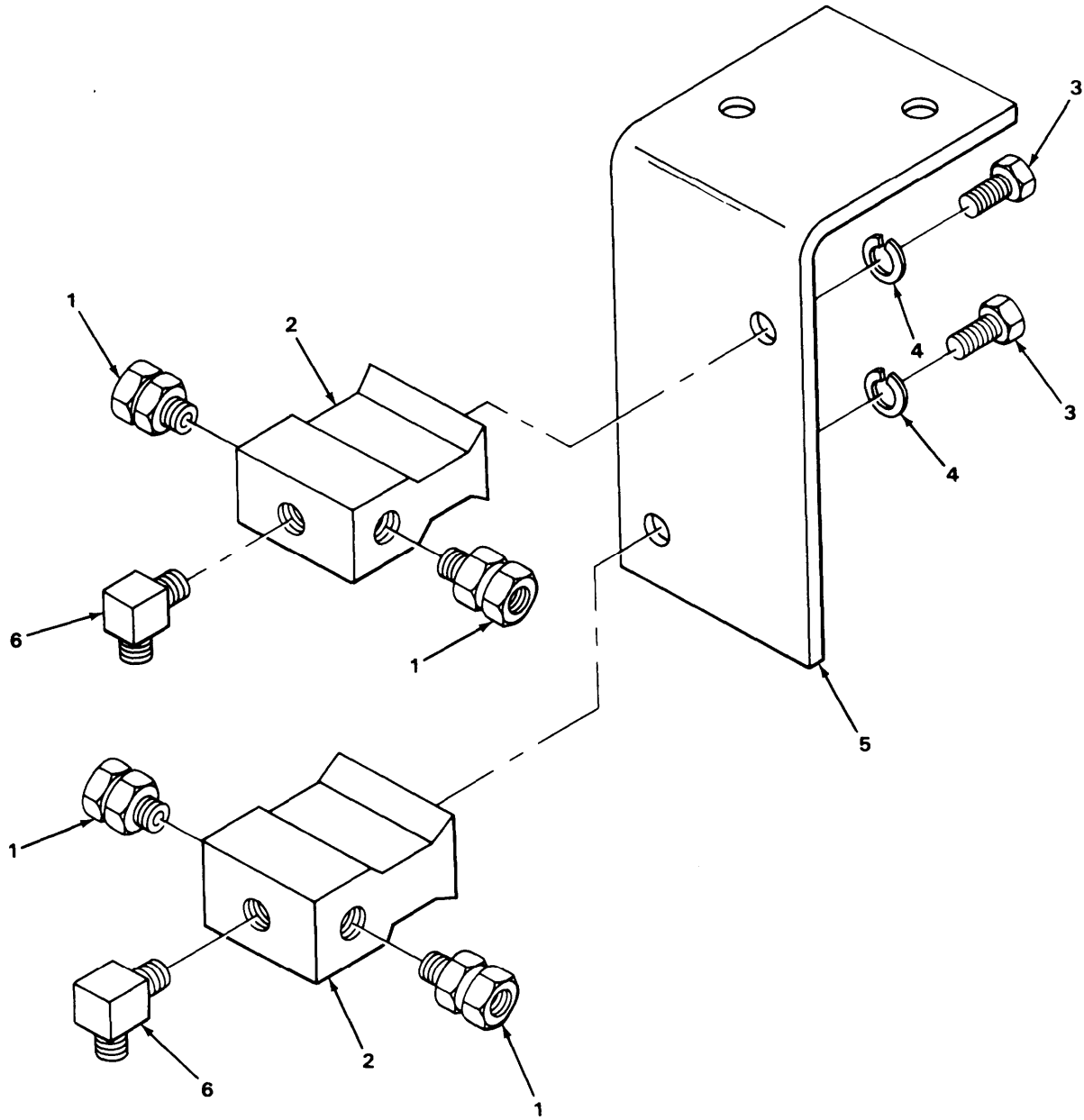

TA217103

FIGURE 180. TRACTOR PROTECTION VALVE FITTINGS (MODEL M920).

| SECTION II | | TM9-2320-273-24P | | | |
|------------|-------|------------------|------------|---|-----|
| (1) | (2) | (3) | (4) | (5) | (6) |
| ITEM | SMR | | PART | | |
| NO | CODE | FSCM | NUMBER | DESCRIPTION AND USABLE ON CODE (UOC) | QTY |
| | | | | GROUP:1208 AIR BRAKE SYSTEM | |
| | | | | FIGURE 180. TRACTOR PROTECTION VALVE FITTINGS (MODEL M920). | |
| 1 | PAOZZ | 93061 | 68NTA-6-6 | ADAPTER, STRAIGHT, PI UOC:U22,U26 | 4 |
| 2 | PAOZZ | 78330 | 4003 | TEE UOC:U26 | 2 |
| 3 | PAOZZ | 24617 | 9424338 | BOLT, MACHINE UOC:U26 | 2 |
| 4 | PAOZZ | 24617 | 9419871 | WASHER, LOCK UOC:U26 | 2 |
| 5 | PBOZZ | 34623 | MB10-20127 | BRACKET UOC:U26 | 1 |
| 6 | PAOZZ | 96906 | MS39162-7 | ELBOW UOC:U26 | 2 |
| | | | | END OF FIGURE | |

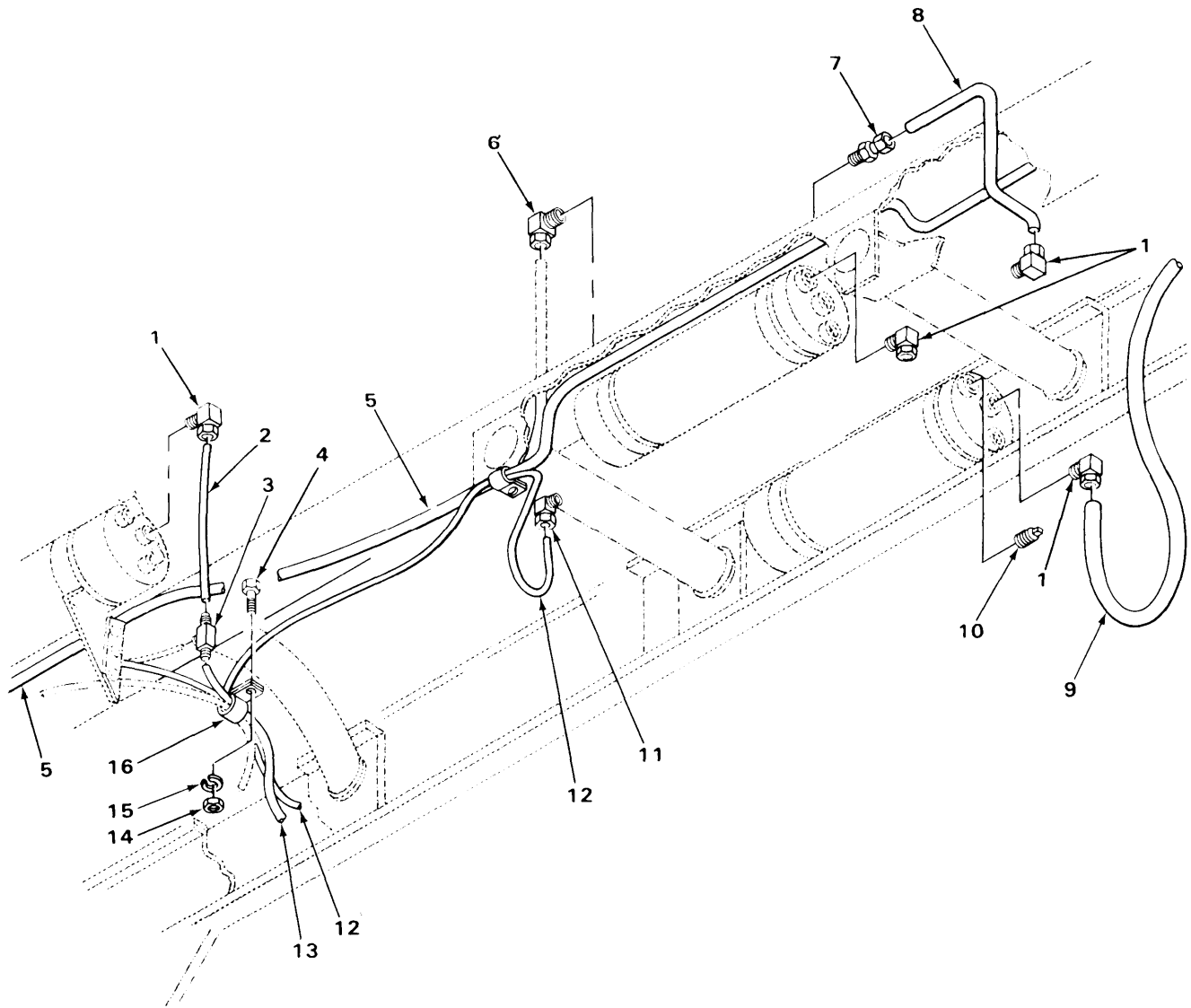

TA217104

FIGURE 181. PRIMARY RESERVOIR LINES AND FITTINGS (MODELS M917, M919 AND M920).

| SECTION II (1) ITEM NO | (2) SMR CODE | (3) FSCM | TM9-2320-273-24P (4) PART NUMBER | (5) DESCRIPTION AND USABLE ON CODE (UOC) | (6) QTY |
|--|--------------------|-------------|---|---|------------|
| GROUP:1208 AIR BRAKE SYSTEM | | | | | |
| FIGURE 181. PRIMARY RESERVOIR LINES AND FITTINGS (MODELS M917, M919 AND M920). | | | | | |
| 1 | PAOZZ | 79470 | 1469X8 | ELBOW UOC:U21,U23,U25,U26 | 10 |
| 2 | MOOZZ | 34623 | M/357-20089 | TUBE, NONMETALLIC MAKE FROM P/N C608 UOC:U23,U25,U26 | 1 |
| 3 | PAOZZ | 93061 | 264NTA-8 | TEE UOC:U23,U25,U26 | 1 |
| 4 | PAOZZ | 53711 | 5979393-1 | SCREW, CAP, HEXAGON UOC:U23,U25,U26 | 17 |
| 5 | PAOZZ | 34623 | MD357-20104 | HARNES, AIR LINES UOC:U25 | 1 |
| 5 | PAOZZ | 34623 | MD357-20079 | HARNES, AIR LINES UOC:U23,U26 | 1 |
| 6 | PAOZZ | 79470 | 1469X10X12 | ELBOW UOC:U23,U25,U26 | 1 |
| 7 | PAOZZ | 93061 | 68NTA-8-6 | ADAPTER, STRAIGHT, PI UOC:U23,U25,U26 | 1 |
| 8 | MOOZZ | 34623 | M/357-20086 | TUBE, NONMETALLIC MAKE FROM P/N C608 UOC:U23,U25,U26 | 1 |
| 9 | MOOZZ | 34623 | M/357-20090 | TUBE, NONMETALLIC MAKE FROM P/N CPR104420-1 UOC:U23,U25,U26 | 1 |
| 10 | PAOZZ | 24617 | 444626 | PLUG, PIPE UOC:U23,U25,U26 | 1 |
| 11 | PAOZZ | 78330 | 4020 | MANIFOLD UOC:U21,U25,U26 | 1 |
| 12 | MOOZZ | 34623 | M/357-20088 | TUBE, NONMETALLIC MAKE FROM P/N C608 UOC:U23,U25,U26 | 1 |
| 13 | MOOZZ | 34623 | M/357-20089 | TUBE, NONMETALLIC MAKE FROM P/N C608 UOC:U23,U25,U26 | 1 |
| 14 | PAOZZ | 96906 | MS51967-3 | NUT, PLAIN, HEXAGON UOC:U23,U25,U26 | 17 |
| 15 | PAOZZ | 96906 | MS15795-409 | WASHER, FLAT UOC:U23,U25,U26 | 17 |
| 16 | PAOZZ | 75272 | COV-2509 | CLAMP, LOOP UOC:U23,U25,U26 | 17 |

END OF FIGURE

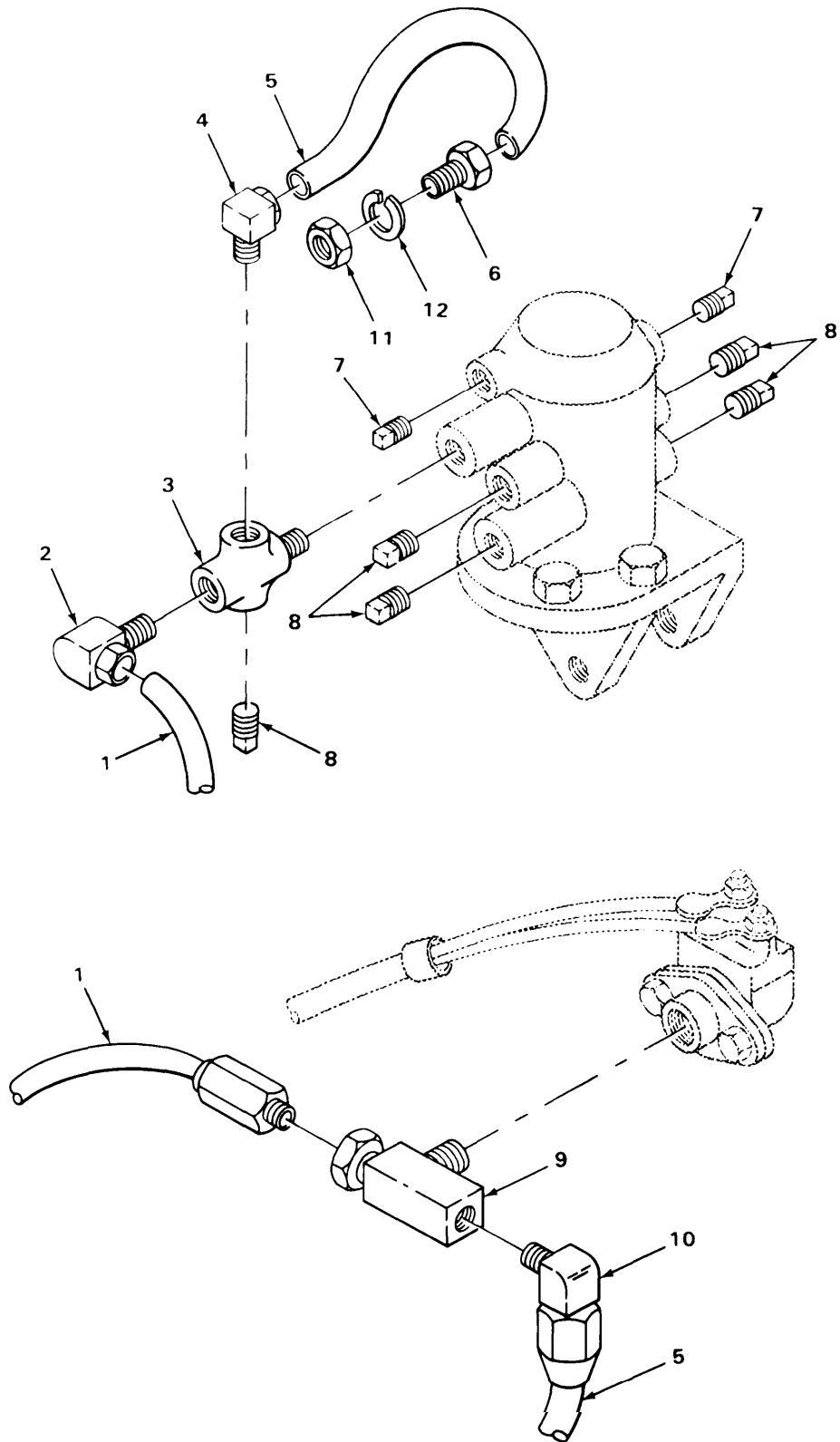

TA217105

FIGURE 182. AIR BRAKE LINES AND FITTINGS (MODELS M917, M919 AND M920),

| SECTION II (1) ITEM NO | (2) SMR CODE | (3) FSCM | TM9-2320-273-24P (4) PART NUMBER | (5) DESCRIPTION AND USABLE ON CODE (UOC) | (6) QTY |
|---|--------------------|-------------|---|---|------------|
| GROUP:1208 AIR BRAKE SYSTEM | | | | | |
| FIGURE 182. AIR BRAKE LINES AND FITTINGS (MODELS M917, M919, AND M920). | | | | | |
| 1 | MOOZZ | 34623 | M/357-20061 | TUBE, NONMETALLIC MAKE FROM P/N 246115 UOC:U23,U25,U26 | 2 |
| 2 | PAOZZ | 93061 | 68NTA-4-6 | ADAPTER, STRAIGHT, PI UOC:U23,U25,U26 | 2 |
| 3 | PAOZZ | 06853 | 278599 | VALVE, DOUBLE CHECK UOC:U23,U25,U26 | 1 |
| 4 | PAOZZ | 81343 | 6-6 120202BA | ELBOW UOC:U23,U25,U26 | 2 |
| 5 | MOOZZ | 34623 | M/357-20070 | TUBE, NONMETALLIC MAKE FROM P/N C608 UOC:U23,U25,U26 | 2 |
| 6 | PAOZZ | 93061 | 68NTA-8-6 | ADAPTER, STRAIGHT, PI UOC:U23,U25,U26 | 2 |
| 7 | PAOZZ | 24617 | 444620 | PLUG, PIPE UOC:U23,U25,U26 | 2 |
| 8 | PAOZZ | 24617 | 444626 | PLUG, PIPE UOC:U23,U25,U26 | 5 |
| 9 | PAOZZ | 79470 | 1464X4 | TEE UOC:U23,U25,U26 | 1 |
| 10 | PAOZZ | 10988 | 222-2645 | ELBOW UOC:U21,U25,U26 | 2 |
| 11 | PAOZZ | 79470 | 120-10113 | NUT, PLAIN, HEXAGON UOC:U23,U25,U26 | 3 |
| 12 | PAOZZ | 79470 | 120-20278 | WASHER, LOCK UOC:U23,U25,U26 | 3 |
| END OF FIGURE | | | | | |

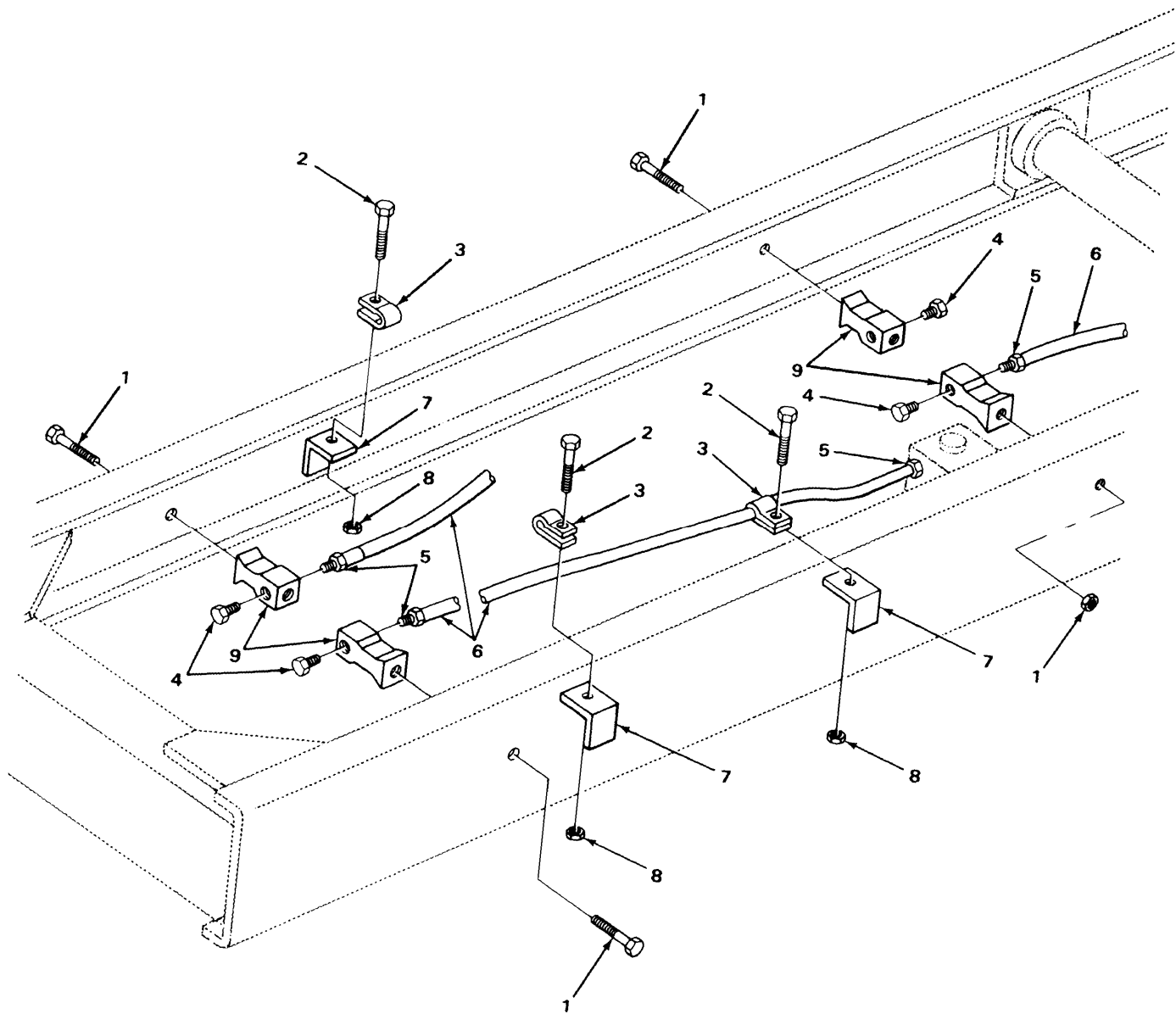

FIGURE 183. CHECK VALVE REAR LINES AND FITTINGS (MODELS M917, M919 AND M920). TA2T7106

| SECTION II (1) ITEM NO | (2) SMR CODE | (3) FSCM | TM9-2320-273-24P (4) PART NUMBER | (5) DESCRIPTION AND USABLE ON CODE (UOC) | (6) QTY |
|---|--------------------|-------------|---|---|------------|
| GROUP:1208 AIR BRAKE SYSTEM | | | | | |
| FIGURE 183. CHECK VALVE REAR LINES AND FITTINGS (MODELS M917, M919 AND M920). | | | | | |
| 1 | PAOZZ | 24617 | 9424338 | BOLT,MACHINE UOC:U23,U25,U26 | 4 |
| 2 | PAOZZ | 96039 | 1-4-20X3-4 | SCREW,CAP,HEXAGON UOC:U23,U25,U26 | 3 |
| 3 | PAOZZ | 75272 | C0V0909 | CLAMP,LOOP UOC:U23,U25,U26 | 3 |
| 4 | PAOZZ | 24617 | 444626 | PLUG,PIPE UOC:U23,U25,U26 | 4 |
| 5 | PAOZZ | 79470 | 1468X10X6 | ADAPTER,STRAIGHT,PI UOC:U23,U25,U26 | 4 |
| 6 | MOOZZ | 34623 | M/357-20133 | HOSE,NONMETALLIC MAKE FROM P/N 246115 UOC:U23,U25,U26 | 3 |
| 7 | PAOZZ | 34623 | MB10-20093 | BRACKET UOC:U23,U25,U26 | 3 |
| 8 | PAOZZ | 24617 | 9422273 | NUT UOC:U23,U25,U26 | 3 |
| 9 | PAOZZ | 78330 | 4003 | TEE UOC:U23,U25,U26 | 4 |
| END OF FIGURE | | | | | |

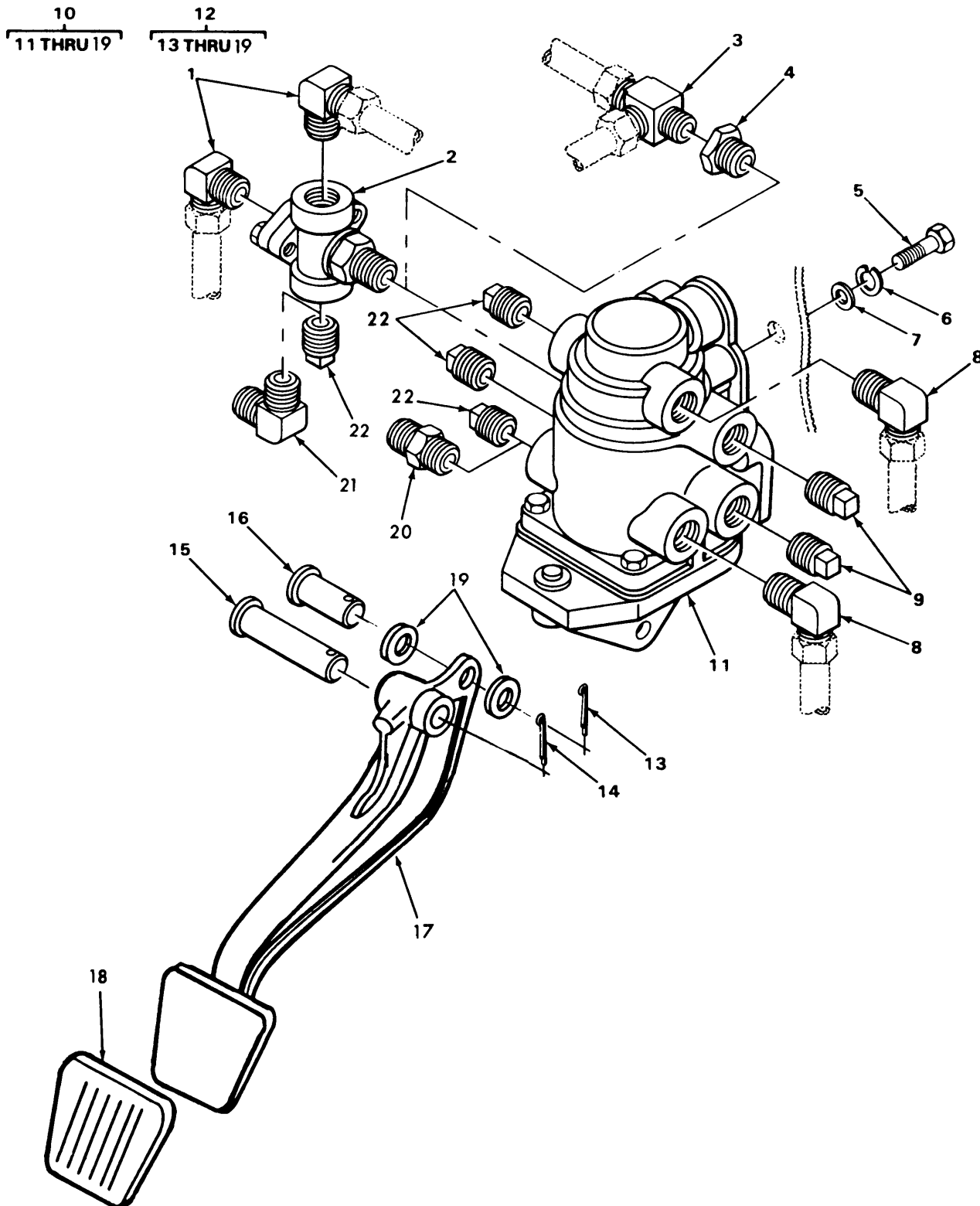

FIGURE 184, BRAKE VALVE AND TREADLE ASSEMBLY.

TA217107

| SECTION II (1) | SMR (2) | FSCM (3) | TM9-2320-273-24P (4) PART NUMBER | (5) DESCRIPTION AND USABLE ON CODE (UOC) | (6) QTY |
|---|------------|-------------|---|---|------------|
| GROUP:1208 AIR BRAKE SYSTEM | | | | | |
| FIGURE 184. BRAKE VALVE AND TREADLE ASSEMBLY. | | | | | |
| 1 | PAOZZ | 30327 | 269N3-8X3-8NPT | ELBOW UOC:U21,U22,U23,U26 | 2 |
| 2 | PAOZZ | 06853 | 280809 | VALVE,BRAKE,PROPORT MALE UOC:U21,U22,U23,U26 | 2 |
| 3 | PAOZZ | 93061 | 271NTA4-4 | TEE MALE UOC:U24,U25 | 1 |
| 4 | PAOZZ | 30379 | 119928 | BUSHING,PIPE UOC:U24,U25 | 1 |
| 5 | PAOZZ | 24617 | 9427321 | SCREW,CAP,HEXAGON | 3 |
| 6 | PAOZZ | 24617 | 9419871 | WASHER,LOCK | 3 |
| 7 | PAOZZ | 24617 | 2436163 | WASHER,FLAT | 3 |
| 8 | PAOZZ | 10988 | 222-2645 | ELBOW UOC:U21 | 2 |
| 9 | PAOZZ | 24617 | 444620 | PLUG,PIPE | 2 |
| 10 | PAOOO | 06853 | 101231 | VALVE,AIR BRAKE | 1 |
| 11 | PAOFF | 06853 | 288267 | .VALVE,BRAKE | 1 |
| 12 | PAOOO | 06853 | 287086 | .PEDAL,CONTROL | 1 |
| 13 | PAOZZ | 06853 | 236290 | ..RING,RETAINING | 1 |
| 14 | PAOZZ | 96906 | MS24665-302 | ..PIN,COTTER | 1 |
| 15 | PAOZZ | 06853 | 200981 | ..PIN,STRAIGHT,HEADED | 1 |
| 16 | PAOZZ | 06853 | 240445 | ..PIN,STRAIGHT,HEADED | 1 |
| 17 | XAOZZ | 06853 | 291018 | ..PEDAL | 1 |
| 18 | PAOZZ | 06853 | 244682 | ..PEDAL PAD | 1 |
| 19 | PAOZZ | 06853 | 244954 | ..ROLLER, LINEAR | 1 |
| 20 | PAOZZ | 93061 | 68NTA-4-6 | ADAPTER,STRAIGHT,PI UOC:U22,U23,U26 | 1 |
| 21 | PAOZZ | 81343 | 6-4 120202BA(LON G NUT) | ELBOW UOC:U22,U23,U24,U25,U26 | 1 |
| 22 | PAOZZ | 24617 | 444626 | PLUG,PIPE | 2 |

END OF FIGURE

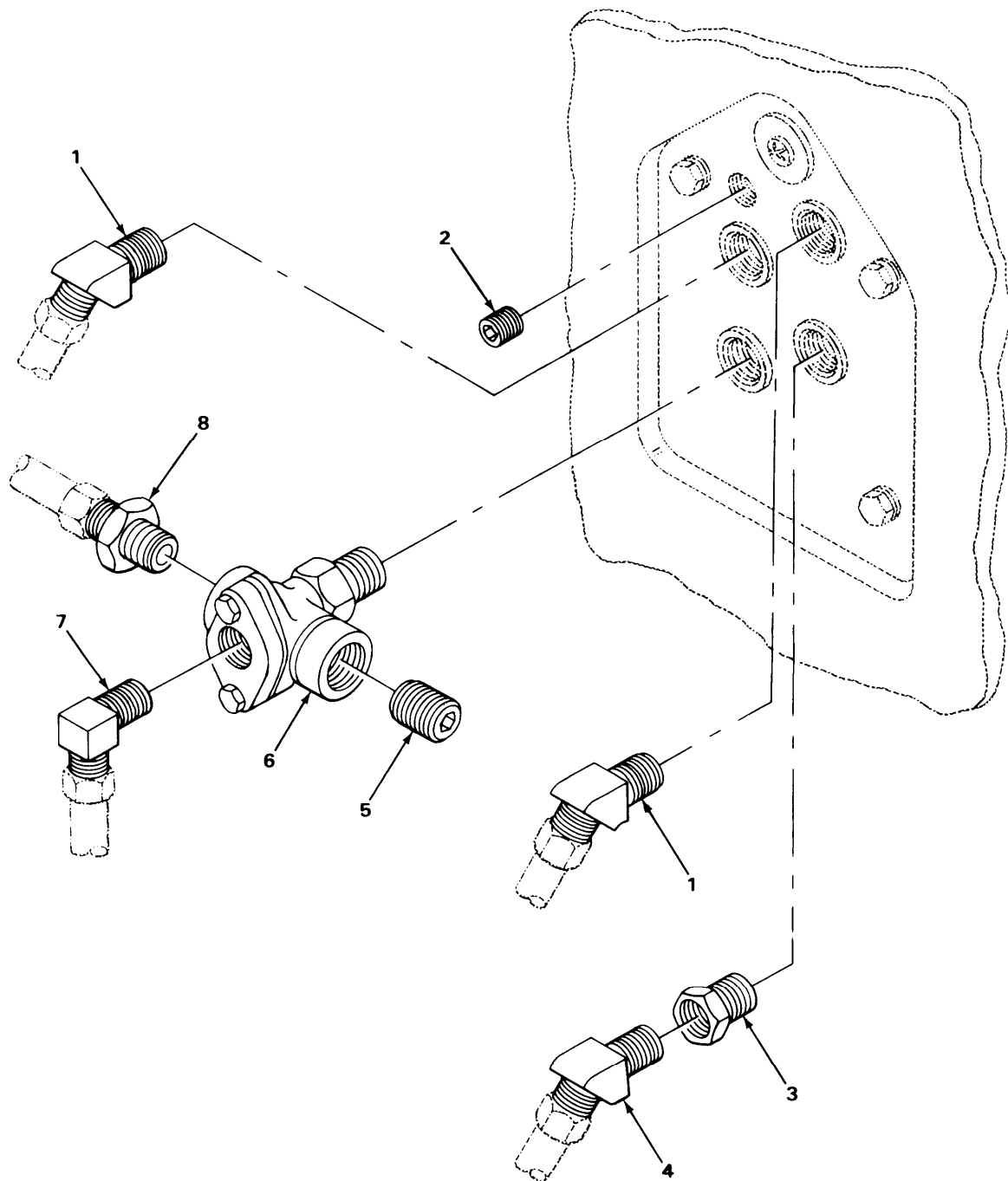

FIGURE 185. DOUBLE CHECK VALVE.

| SECTION II (1) | SMR (2) | FSCM (3) | PART NUMBER (4) | DESCRIPTION AND USABLE ON CODE (UOC) (5) | QTY (6) |
|---------------------------------|------------|-------------|-----------------------|---|------------|
| | | | TM9-2320-273-24P | | |
| GROUP:1208 AIR BRAKE SYSTEM | | | | | |
| FIGURE 185. DOUBLE CHECK VALVE. | | | | | |
| 1 | PAOZZ | 79470 | 1480X8X8 | ELBOW | 2 |
| 2 | PAOZZ | 24617 | 444689 | PLUG,PIPE | 1 |
| 3 | PAOZZ | 96906 | MS14315-4 | BUSHING,PIPE | 1 |
| | | | | UOC:U21 | |
| 4 | PAOZZ | 79470 | 1480X6X6 | ELBOW | 1 |
| | | | | UOC:U21 | |
| 4 | PAOZZ | 79470 | 1480X8X8 | ELBOW | 1 |
| | | | | UOC:U22,U23,U24,U25,U26 | |
| 5 | PAOZZ | 24617 | 444626 | PLUG,PIPE | 1 |
| 6 | PAOZZ | 06853 | 278599 | VALVE,DOUBLE CHECK | 1 |
| 7 | PAOZZ | 30327 | 269N3-8X3-8NPT | ELBOW | 1 |
| 8 | PAOZZ | 93061 | 68NTA-8-6 | ADAPTER,STRAIGHT,PI | 1 |
| | | | | UOC:U22,U23,U24,U25,U26 | |
| 8 | PAOZZ | 93061 | 68NTA-6-6 | ADAPTER,STRAIGHT,PI | 1 |
| | | | | UOC:U21,U22 | |
| END OF FIGURE | | | | | |

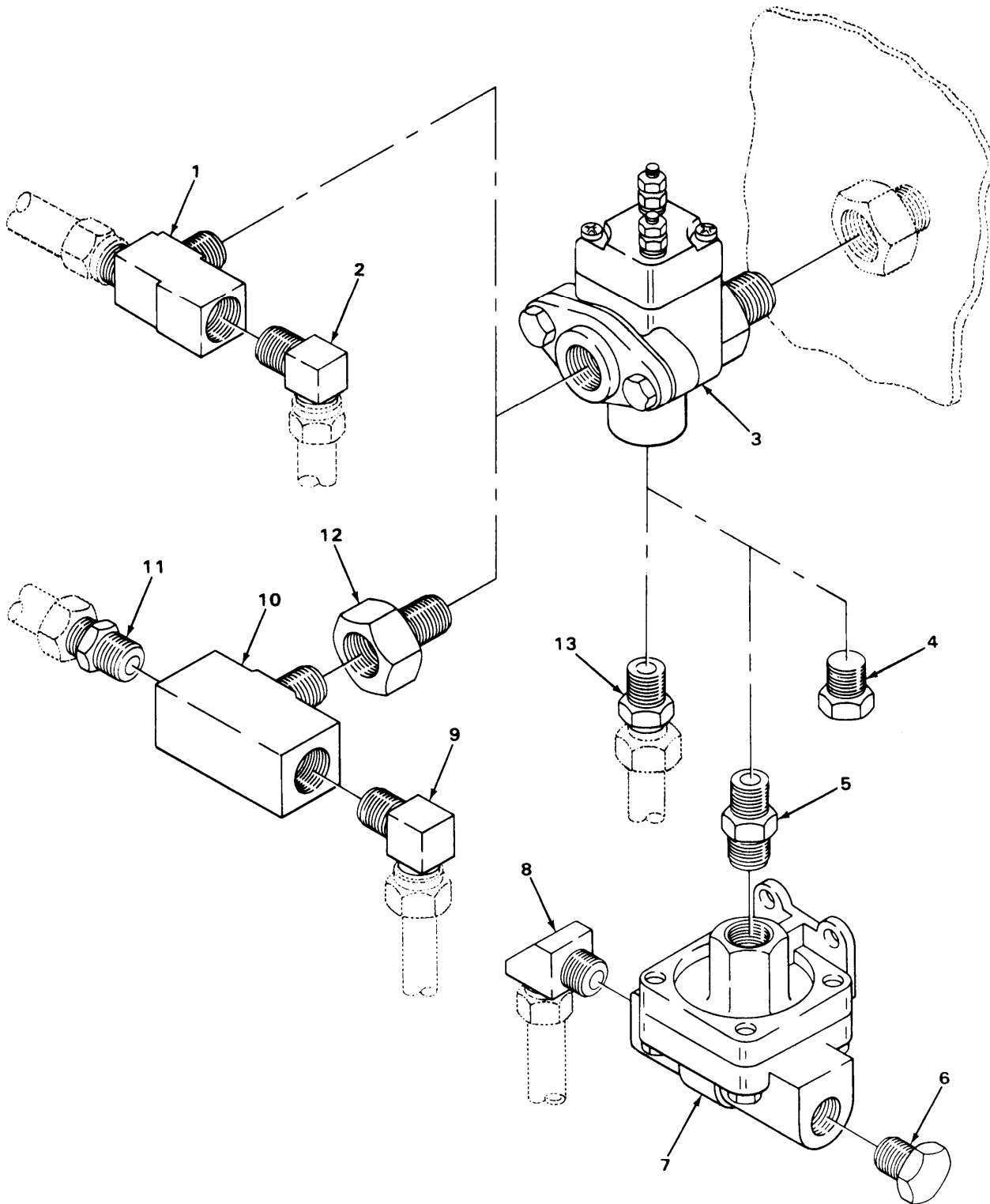
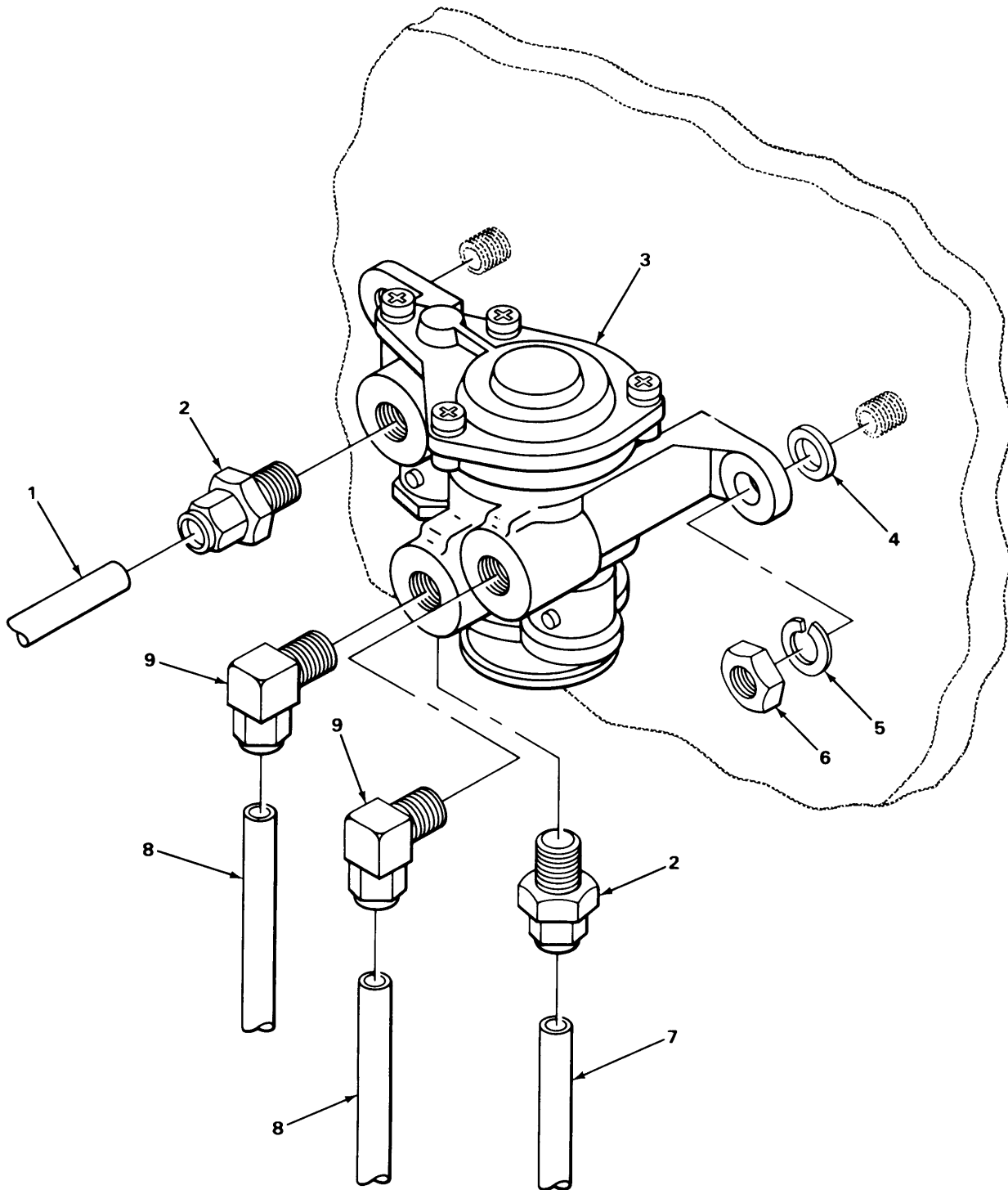

FIGURE 186. QUICK RELEASE VALVE,

| SECTION II | | TM9-2320-273-24P | | | |
|------------|-------|------------------|----------------|--|-----|
| (1) | (2) | (3) | (4) | (5) | (6) |
| ITEM | SMR | | PART | | |
| NO | CODE | FSCM | NUMBER | DESCRIPTION AND USABLE ON CODE (UOC) | QTY |
| | | | | GROUP:1208 AIR BRAKE SYSTEM | |
| | | | | FIGURE 186. QUICK RELEASE VALVE. | |
| 1 | PAOZZ | 79470 | 1482X6X4X4 | TEE UOC:U21 | 1 |
| 2 | PAOZZ | 10988 | 222-2645 | ELBOW UOC:U21 | 1 |
| 3 | PAOZZ | 06853 | 228165 | SWITCH,ELECTRICAL | 1 |
| 4 | PAOZZ | 24617 | 444620 | PLUG,PIPE UOC:U24,U25 | 1 |
| 5 | PAOZZ | 24617 | 443990 | REDUCER,PIPE UOC:U23,U26 | 1 |
| 6 | PAOZZ | 24617 | 444699 | PLUG,PIPE UOC:U23,U26 | 1 |
| 7 | PAOZZ | 06853 | 229859 | VALVE,SAFETY RELIEF UOC:U23,U26 | 1 |
| 8 | PAOZZ | 30327 | 269N3-8X3-8NPT | ELBOW UOC:U23,U26 | 1 |
| 9 | PAOZZ | 93061 | 269NTA-8-6 | ELBOW UOC:U22,U23,U24,U25,U26 | 1 |
| 10 | PAOZZ | 72582 | 444136 | TEE MALE UOC:U22,U23,U24,U25,U26 | 1 |
| 11 | PAOZZ | 93061 | 68NTA-8-6 | ADAPTER,STRAIGHT,PI UOC:U22,U23,U24,U25,U26 | 1 |
| 12 | PAOZZ | 79470 | 3206X4 | REDUCER,PIPE UOC:U22,U23,U25,U26 | 1 |
| 13 | PAOZZ | 93061 | 68NTA-6-4 | ADAPTER,STRAIGHT,PI UOC:U21 | 1 |

END OF FIGURE



TA217110

FIGURE 187. SPRING BRAKE VALVE (MODELS M916, M917, M918, M919 AND M920).

| SECTION II (1) ITEM NO | (2) SMR CODE | (3) FSCM | TM9-2320-273-24P (4) PART NUMBER | (5) DESCRIPTION AND USABLE ON CODE (UOC) | (6) QTY |
|--|--------------------|-------------|---|---|------------|
| GROUP:1208 AIR BRAKE SYSTEM | | | | | |
| FIGURE 187. SPRING BRAKE VALVE (MODELS M916, M917, M918, M919 AND M920). | | | | | |
| 1 | MOOZZ | 34623 | M/357-20097 | TUBE, NONMETALLIC UOC:U22,U23,U24,U25,U26 | 1 |
| 2 | PAOZZ | 93061 | 68NTA-4-4 | ADAPTER, STRAIGHT, PI UOC:U22,U23,U24,U25,U26 | 2 |
| 3 | PAOZZ | 06853 | 286364 | VALVE, BRAKE CONTROL UOC:U22,U23,U24,U25,U26 | 1 |
| 4 | PAOZZ | 24617 | 9418304 | WASHER, FLAT UOC:U22,U23,U24,U25,U26 | 2 |
| 5 | PAOZZ | 24617 | 9417953 | WASHER, LOCK UOC:U22,U23,U24,U25,U26 | 2 |
| 6 | PAOZZ | 96906 | MS51967-5 | NUT, PLAIN, HEXAGON UOC:U22,U23,U24,U25,U26 | 2 |
| 7 | MOOZZ | 34623 | M/357-20098 | TUBE, NONMETALLIC MAKE FROM P/N CPR104420-1 UOC:U22,U23,U24,U25,U26 | 1 |
| 8 | MOOZZ | 34623 | M/357-20091 | TUBE, NONMETALLIC MAKE FROM P/N 246115 UOC:U22,U23,U24,U25,U26 | 2 |
| 9 | PAOZZ | 81343 | 6-6 120202BA | ELBOW UOC:U22,U23,U24,U25,U26 | 2 |
| END OF FIGURE | | | | | |

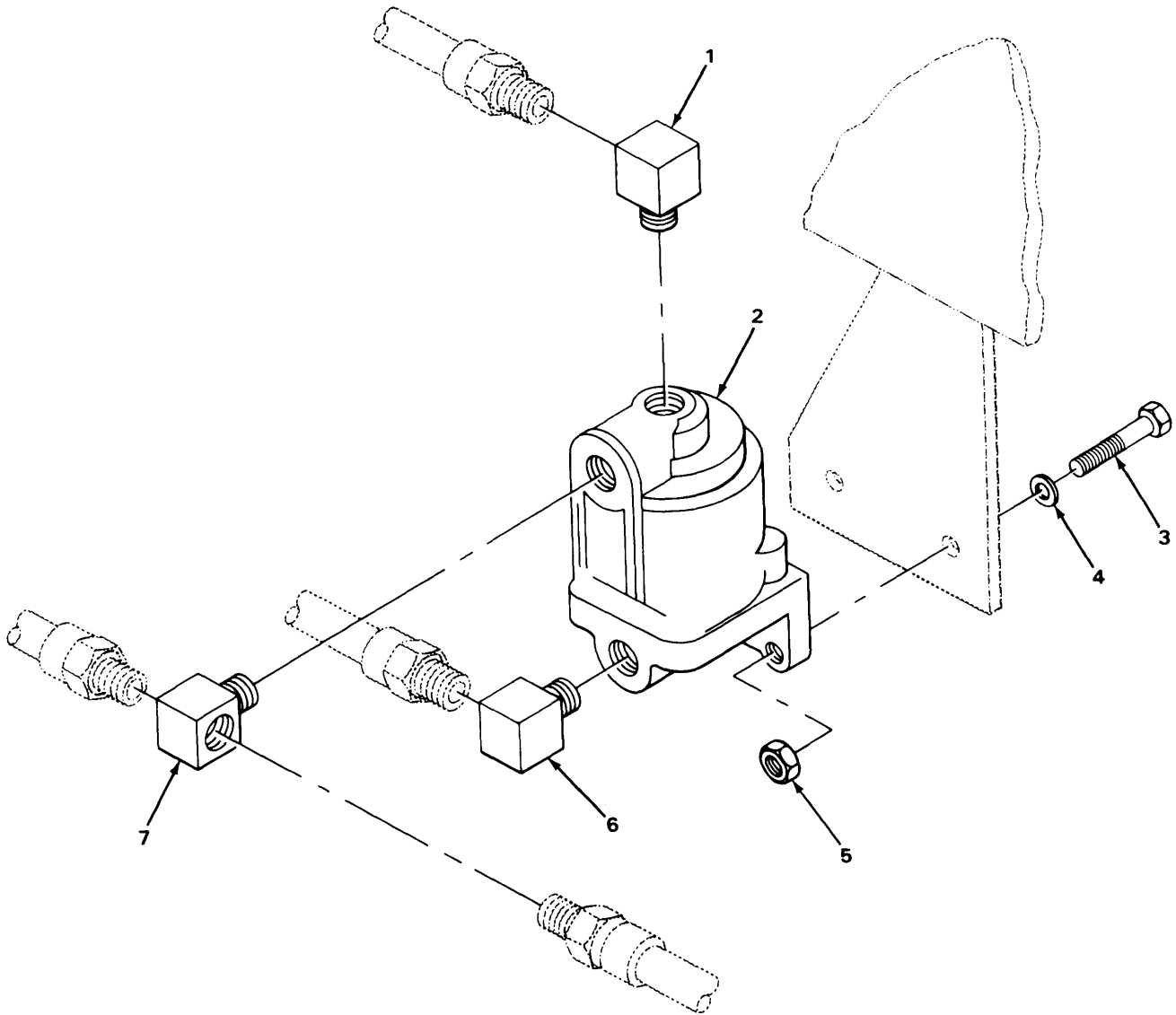

TA217111

FIGURE 188. RATIO VALVE.

| SECTION II | | TM9-2320-273-24P | | | |
|------------|-------|------------------|--------------|--------------------------------------|-----|
| (1) | (2) | (3) | (4) | (5) | (6) |
| ITEM | SMR | | PART | | |
| NO | CODE | FSCM | NUMBER | DESCRIPTION AND USABLE ON CODE (UOC) | QTY |
| | | | | GROUP:1208 AIR BRAKE SYSTEM | |
| | | | | FIGURE 188. RATIO VALVE. | |
| 1 | PAOZZ | 81343 | 4-2 120202BA | ELBOW | 1 |
| 2 | PAOZZ | 06853 | 101249 | VALVE,AIR,PRESSURE | 1 |
| 3 | PAOZZ | 24617 | 9418918 | SCREW,CAP,HEXAGON | 2 |
| 4 | PAOZZ | 24617 | 2436162 | WASHER,FLAT | 2 |
| 5 | PAOZZ | 24617 | 9422295 | NUT,SLEF-LOCKING,CO | 2 |
| 6 | PAOZZ | 79470 | 1469X8 | ELBOW | 1 |
| 7 | PAOZZ | 93061 | 272NTA-8-6 | TEE | 1 |
| | | | | UOC:U22,U23,U24,U25,U26 | |
| | | | | END OF FIGURE | |

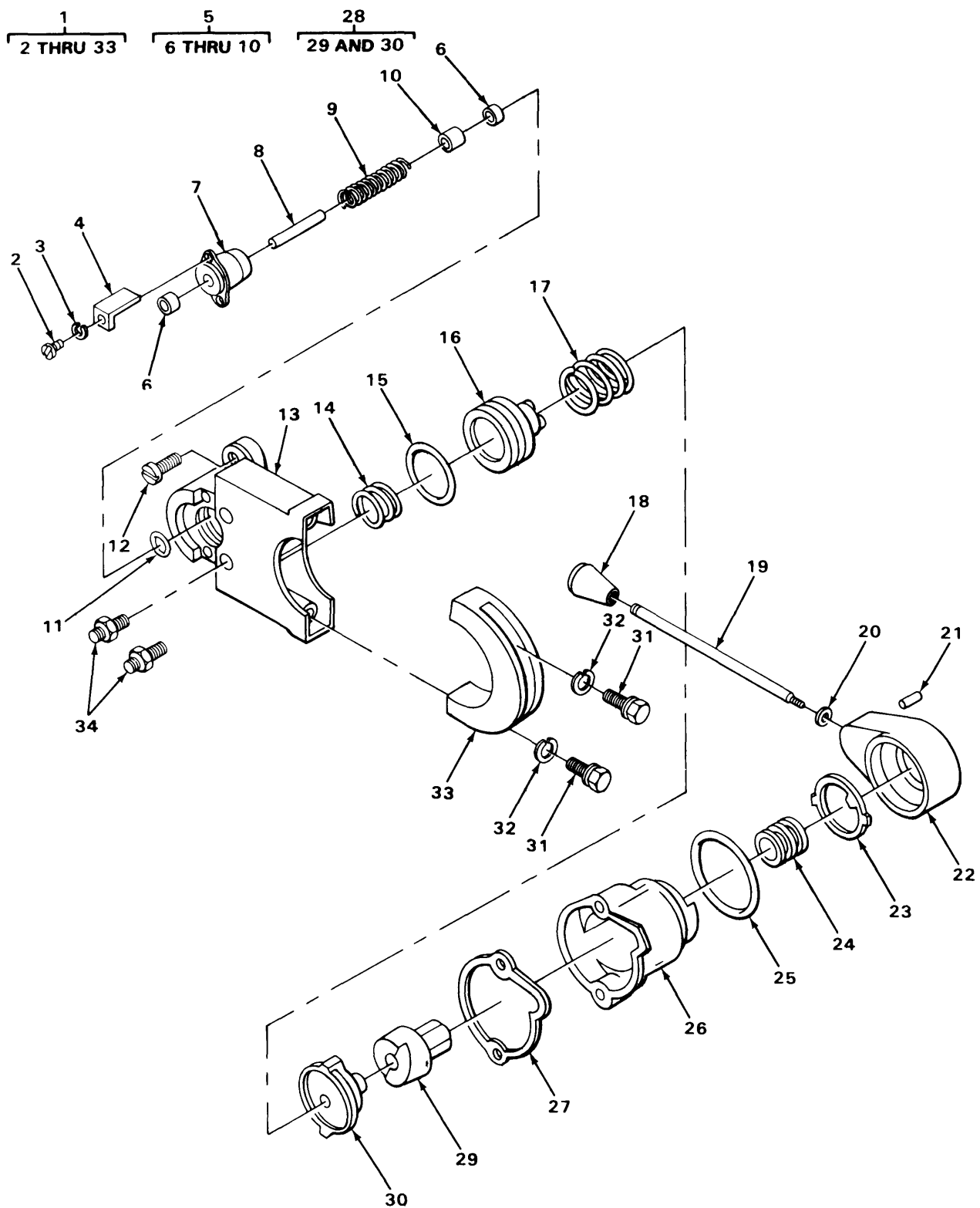

TA217112

FIGURE 189. TRAILER HAND BRAKE VALVE (MODELS M915, M916, M917 AND M920).

| SECTION II (1) ITEM NO | (2) SMR CODE | (3) FSCM | TM9-2320-273-24P (4) PART NUMBER | (5) DESCRIPTION AND USABLE ON CODE (UOC) | (6) QTY |
|---|--------------------|-------------|---|---|------------|
| GROUP:1208 AIR BRAKE SYSTEM | | | | | |
| FIGURE 189. TRAILER HAND BRAKE VALVE (MODELS M915, M916, M917 AND M920). | | | | | |
| 1 | PAOOO | 06853 | 275107 | VALVE,TRAILER HAND UOC:U21,U22,U23,U26 | 1 |
| 2 | PAOZZ | 06853 | 239903 | .SCREW,MACHINE UOC:U21,U22,U23,U26 | 2 |
| 3 | PAOZZ | 06853 | 239383 | .WASHER,LOCK UOC:U21,U22,U23,U26 | 2 |
| 4 | XDOZZ | 06853 | 245704 | .PLATE,DESIGNATION UOC:U21,U22,U23,U26 | 1 |
| 5 | PAOOO | 89346 | 412427C1 | .VALVE ASSY,INLET/EX UOC:U21,U22,U23,U26 | 1 |
| 6 | PAOZZ | 06853 | 239901 | . .BALL,VALVE,PORTED UOC:U21,U22,U23,U26 | 2 |
| 7 | PAOZZ | 06853 | 239899 | . .SEAT,VALVE UOC:U21,U22,U23,U26 | 1 |
| 8 | PBOZZ | 06853 | 239900 | . .STEM,FLUID VALVE UOC:U21,U22,U23,U26 | 1 |
| 9 | PAOZZ | 06853 | 240288 | . .SPRING,HELICAL,COMP UOC:U21,U22,U23,U26 | 1 |
| 10 | PAOZZ | 06853 | 239902 | . .BRAKE VALVE ASSY UOC:U21,U22,U23,U26 | 1 |
| 11 | PAOZZ | 06853 | 239898 | . PACKING,PREFORMED UOC:U21,U22,U23,U26 | 1 |
| 12 | PAOZZ | 96906 | MS35206-295 | .SCREW,MACHINE UOC:U21,U22,U23,U26 | 2 |
| 13 | PBOZZ | 06853 | 240236 | .BODY,RETARDER VALVE UOC:U21,U22,U23,U26 | 1 |
| 14 | PAOZZ | 06853 | 239904 | .SPRING,HELICAL,COMP UOC:U21,U22,U23,U26 | 1 |
| 15 | PCOZZ | 06853 | 238327 | .PACKING,PREFORMED UOC:U21,U22,U23,U26 | 1 |
| 16 | PAOZZ | 06853 | 248334 | .PISTON,LINEAR ACTUA UOC:U21,U22,U23,U26 | 1 |
| 17 | PAOZZ | 06853 | 239909 | .SPRING,HELICAL,COMP UOC:U21,U22,U23,U26 | 1 |
| 18 | PBOZZ | 06853 | 246226 | .KNOB UOC:U21,U22,U23,U26 | 1 |
| 19 | PBOZZ | 06853 | 239940 | .LEVER,MANUAL CONTRO UOC:U21,U22,U23,U26 | 1 |
| 20 | PCOZZ | 96906 | MS28775-008 | .PACKING,PREFORMED UOC:U21,U22,U23,U26 | 1 |
| 21 | PAOZZ | 06853 | 241556 | .PIN,SPRING UOC:U21,U22,U23,U26 | 1 |
| 22 | PBOZZ | 06853 | 239939 | .HEAD,AIR BRAKE,ACTU UOC:U21,U22,U23,U26 | 1 |
| 23 | PAOZZ | 06853 | 239911 | .WASHER,KEY UOC:U21,U22,U23,U26 | 1 |
| 24 | PAOZZ | 06853 | 239910 | .RING,ADJUSTING | 1 |

| SECTION II | | TM9-2320-273-24P | | | |
|------------|-------|------------------|-----------|---|-----|
| (1) | (2) | (3) | (4) | (5) | (6) |
| ITEM | SMR | FSCM | PART | | |
| NO | CODE | | NUMBER | DESCRIPTION AND USABLE ON CODE (UOC) | QTY |
| 25 | PCOZZ | 06853 | 231159 | UOC:U21,U22,U23,U26 .PACKING,PREFORMED | 1 |
| 26 | PBOZZ | 06853 | 239906 | UOC:U21,U22,U23,U26 .COVER | 1 |
| 27 | PAOZZ | 06853 | 240457 | UOC:U21,U22,U23,U26 .GASKET | 1 |
| 28 | PAOOO | 06853 | 277587 | UOC:U21,U22,U23,U26 .CAM AND FOLLOWER ASSEMBLY | 1 |
| 29 | XAOZZ | 06853 | 239907 | UOC:U21,U22,U23,U26 .FOLLOWER,CAM | 1 |
| 30 | XAOZZ | 06853 | 239908 | UOC:U21,U22,U23,U26 .CAM | 1 |
| 31 | PAOZZ | 97907 | 9030495 | UOC:U21,U22,U23,U26 .BOLT,MACHINE | 2 |
| 32 | PAOZZ | 06853 | 233997 | UOC:U21,U22,U23,U26 .WASHER,LOCK | 2 |
| 33 | PAOZZ | 06853 | 240775 | UOC:U21,U22,U23,U26 .STRAP,RETAINING | 1 |
| 34 | PAOZZ | 93061 | 68NTA-6-4 | UOC:U21,U22,U23,U26 ADAPTER,STRAIGHT,PI MALE | 2 |

END OF FIGURE

1
2 THRU 11

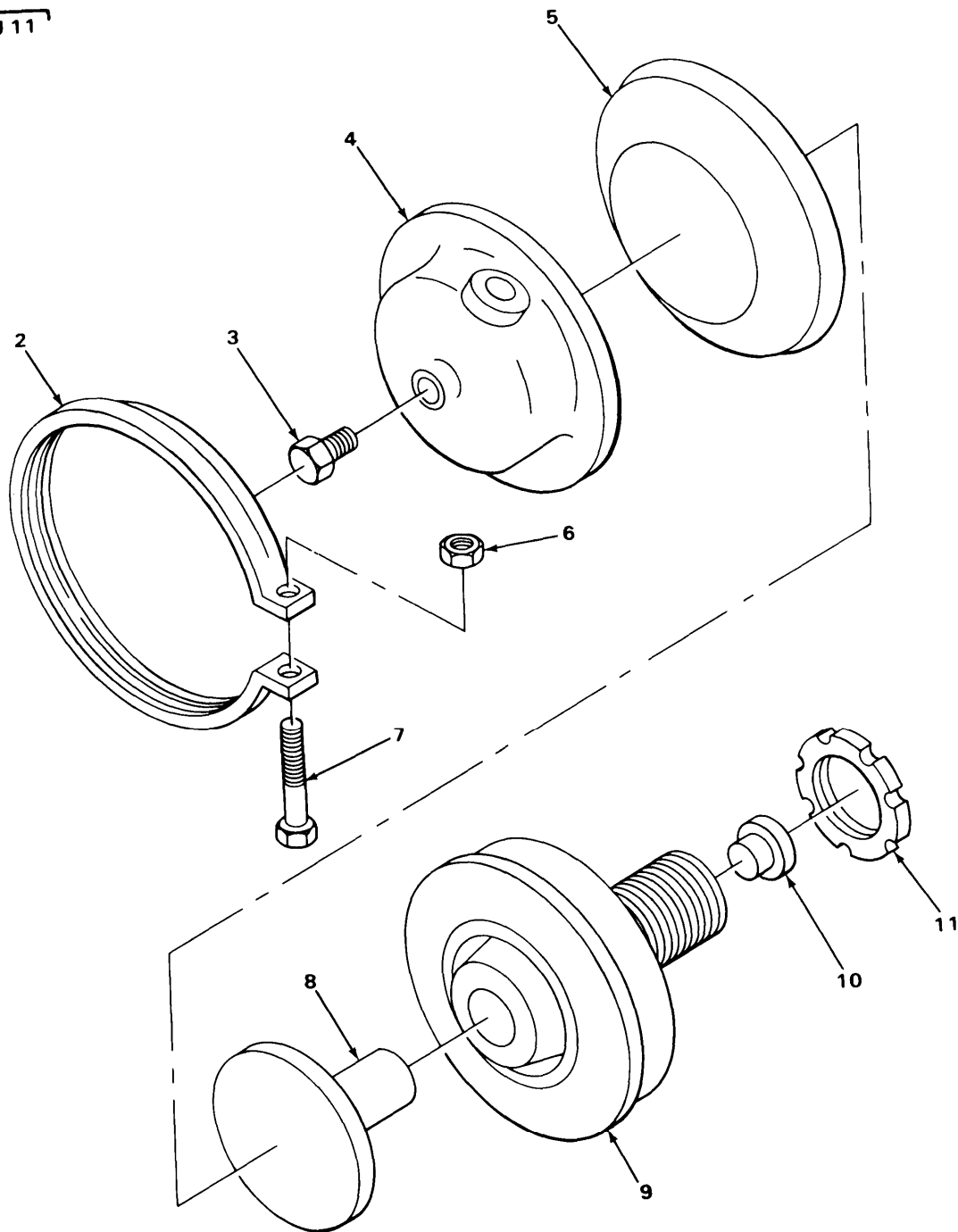

TA21711S

FIGURE 190 FRONT BRAKE CHAMBER ASSEMBLY.

| SECTION II (1) ITEM NO | (2) SMR CODE | (3) FSCM | TM9-2320-273-24P (4) PART NUMBER | (5) DESCRIPTION AND USABLE ON CODE (UOC) | (6) QTY |
|---|--------------------|-------------|---|---|------------|
| GROUP:1208 AIR BRAKE SYSTEM | | | | | |
| FIGURE 190. FRONT BRAKE CHAMBER ASSEMBLY. | | | | | |
| 1 | PAOOO | 78500 | Y-3276-J-10 | CHAMBER,AIR BRAKE UOC:U21 | 1 |
| 1 | PAOOO | 78500 | Z-55-3276-P-16 | CHAMBER,AIR BRAKE UOC:U22,U23,U24,U25,U26 | 1 |
| 2 | PBOZZ | 78500 | 2797-X-102 | .CLAMP,LOOP UOC:U21 | 1 |
| 2 | PBOZZ | 78500 | 2797-G-111 | .CLAMP,LOOP UOC:U22,U23,U24,U25,U26 | 1 |
| 3 | PAOZZ | 78500 | 1199-A-3797 | .PLUG,CHAMBER UOC:U22,U23,U24,U25,U26 | 1 |
| 4 | PBOZZ | 78500 | A3-3780-N-66 | .HOUSING ASSEMBLY,AC UOC:U22,U23,U24,U25,U26 | 1 |
| 4 | PBOZZ | 78500 | A1-3780-Y-77 | .HOUSING ASSEMBLY UOC:U21 | 1 |
| 5 | PCOZZ | 78500 | 2797-R-96 | .DIAPHRAGM UOC:U21 | 1 |
| 5 | PCOZZ | 78500 | 2797B106 | .DIAPHRAGM UOC:U22,U23,U24,U25,U26 | 1 |
| 6 | PBOZZ | 78500 | N35P | .NUT,PLAIN,HEXAGON | 1 |
| 7 | PBOZZ | 79780 | 15X725 | .BOLT,SPECIAL | 1 |
| 8 | PAOZZ | 78500 | A38-1779-W-231 | .ROD UOC:U21 | 1 |
| 8 | PAOZZ | 78500 | A51-1779-X-232 | .ROD UOC:U22,U23,U24,U25,U26 | 1 |
| 9 | PBOZZ | 78500 | A3-3780-Q-121 | .HOUSING, NONPRESSUR UOC:U21 | 1 |
| 9 | PBOZZ | 78500 | A70-3780-S-123 | .HOUSING, NONPRESSUR UOC:U22,U23,U24,U25,U26 | 1 |
| 10 | PAOZZ | 63734 | 1779Q433 | .GUIDE,BRAKE ASSY UOC:U21 | 1 |
| 10 | PAOZZ | 63734 | 1779S435 | .GUIDE,WEDGE UOC:U22,U23,U24,U25,U26 | 1 |
| 11 | PAOZZ | 78500 | 1727N40 | .NUT,SELF-LOCKING,SI UOC:U21 | 1 |
| END OF FIGURE | | | | | |

| SECTION II (1) | (2) | (3) | TM9-2320-273-24P (4) | (5) | (6) |
|--|-------------|-------|-------------------------|--|-----|
| ITEM NO | SMR CODE | FSCM | PART NUMBER | DESCRIPTION AND USABLE ON CODE (UOC) | QTY |
| GROUP:1208 AIR BRAKE SYSTEM | | | | | |
| FIGURE 191. TANDEM AXLE BRAKE CHAMBER ASSEMBLY. | | | | | |
| 1 | PAOFF | 50153 | 162324 | BRAKE CHAMBER ASSEM BRAKE, FORWARD REAR AXLE, RH AND REAR-REAR AXLE, LH | 1 |
| 1 | PAOFF | 50153 | 162325 | BRAKE CHAMBER ASSEM BRAKE, FORWARD REAR AXLE, LH AND REAR-REAR AXLE, RH | 1 |
| 2 | PAOZZ | 96906 | MS24665-418 | .PIN, COTTER UOC:U22,U23,U24,U25,U26 | 1 |
| 3 | PAFZZ | 50153 | 11M018-5/8 | .CLEVIS AND U-BOLT | 1 |
| 4 | PAFZZ | 96906 | MS51968-20 | .NUT, PLAIN, HEXAGON | 1 |
| 5 | PAOZZ | 98349 | L-10-MNS-500-X-9 | .NUT, SELF-LOCKING, HE UOC:U22,U23,U24,U25,U26 | 2 |
| 6 | PAOZZ | 50153 | 11M066 | .WASHER, FLAT | 2 |
| 7 | PBFZZ | 50153 | 1126M015 | .HOUSING, AIRBRAKE CH | 1 |
| 8 | PAFZZ | 50153 | 11M016 | .SPRING, HELICAL, COMP | 1 |
| 9 | PAFZZ | 50153 | 1126M017 | .PUSH ROD ASSEMBLY UOC:U22,U23,U24,U25,U26 | 1 |
| 10 | PCFZZ | 50153 | 1126M009 | .DIAPHRAGM, BRAKE CHA | 2 |
| 11 | PAFFF | 50153 | 1126M005-CA | .CLAMP | 2 |
| 12 | PAFZZ | 50153 | 11M051 | .NUT, PLAIN, EXTENDED | 4 |
| 13 | XAFZZ | 50153 | 1126M005-1 | .CLAMP, BRAKE CHAMBER | 4 |
| 14 | PAFZZ | 96906 | MS35751-74 | .SCREW | 4 |
| 15 | XAFZZ | 50153 | 11428R8 | .SCREW, SELF-LOCKING | 2 |
| 16 | XAFZZ | 50153 | 11M037 | .PLATE, BACKING, BRAKE | 2 |
| 17 | XAFZZ | 50153 | 1126M038 | .ADAPTER, PUSH ROD | 1 |
| 18 | XAFZZ | 50153 | 11M114 | .PACKING, PREFORMED | 1 |
| 19 | PAFFF | 50153 | 11M011 | .STUD ASSEMBLY, RELEA SPRING BRAKE | 1 |
| 20 | PAFZZ | 50153 | 11M011 | .STUD ASSEMBLY, RELEA RETURN RELEASE | 1 |
| 21 | PAOZZ | 50153 | 6152-11M042 | .WASHER, FLAT | 1 |
| 22 | PAFZZ | 50153 | 11M043 | .NUT, PLAIN, HEXAGON | 1 |
| 23 | XAFZZ | 50153 | 1126M001 | .ADAPTER | 1 |
| 24 | XAFZZ | 50153 | 11M014 | .SPRING | 1 |
| 25 | XAFZZ | 50153 | 1126M003 | .PLATE, PRESSURE, AIR | 1 |
| 26 | XAFZZ | 50153 | 1126M006 | .SPRING, HELICAL, COMP | 1 |
| 27 | XAFZZ | 50153 | 1126M002-S | .BODY, CHAMBER, AIR BR | 1 |
| 28 | PAOZZ | 50153 | 11M012 | .PLUG, CHAMBER TOP | 1 |
| END OF FIGURE | | | | | |

4
5 THRU 14

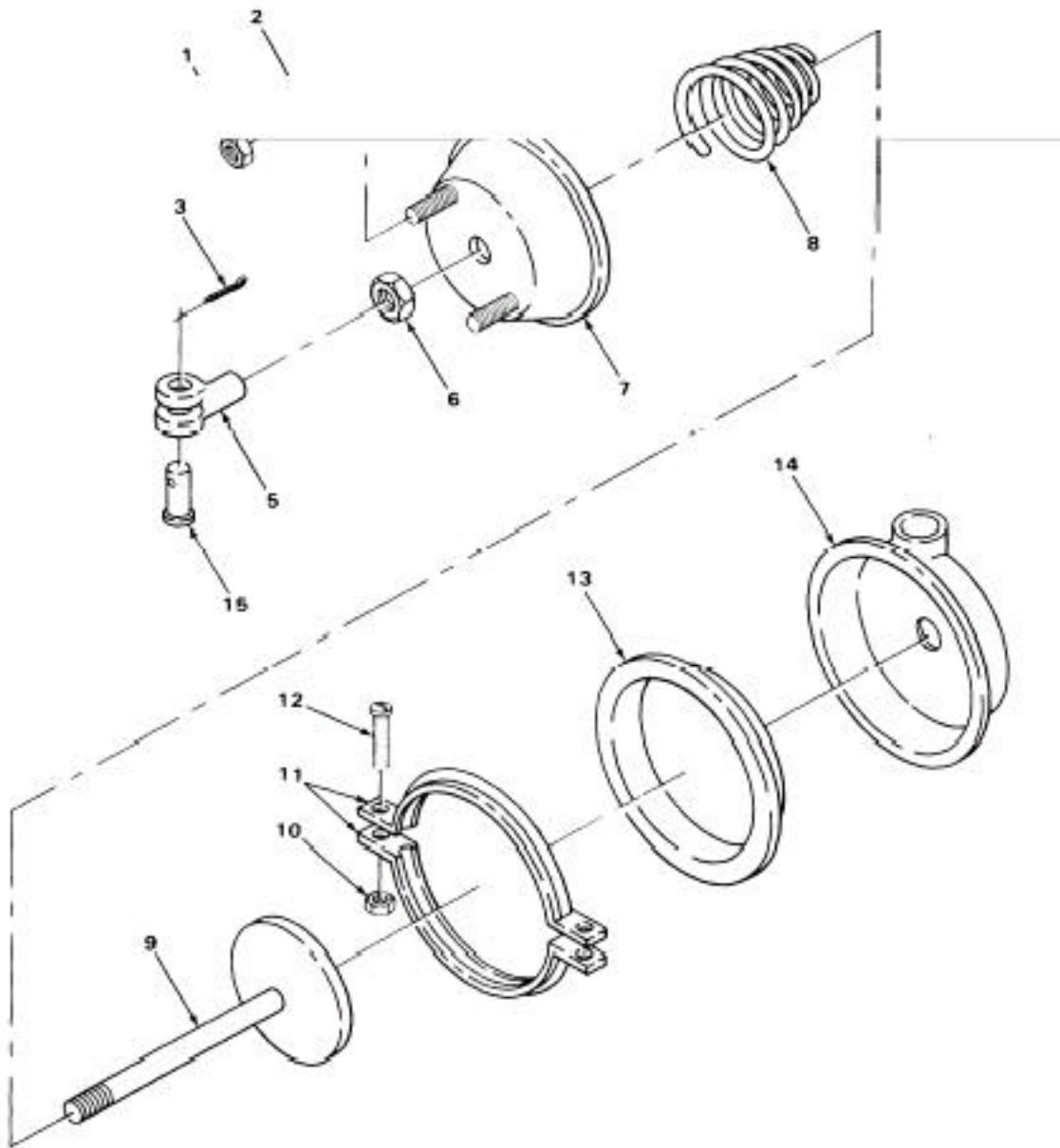

TA217115

FIGURE 192. PUSHER AXLE BRAKE CHAMBER ASSEMBLY (MODELS M917, M919 AND M920).

| SECTION II (1) ITEM NO | (2) SMR CODE | (3) FSCM | TM9-2320-273-24P (4) PART NUMBER | (5) DESCRIPTION AND USABLE ON CODE (UOC) | (6) QTY |
|---|--------------------|-------------|---|---|------------|
| GROUP:1208 AIR BRAKE SYSTEM | | | | | |
| FIGURE 192. PUSHER AXLE BRAKE CHAMBER ASSEMBLY (MODELS M917, M919 AND M920) | | | | | |
| 1 | PAOZZ | 78500 | NL-110 | NUT, LOCK UOC:U23,U25,U26 | 2 |
| 2 | PAOZZ | 78500 | 1229U1503Z | WASHER,FLAT UOC:U23,U25,U26 | 2 |
| 3 | PAOZZ | 56442 | DX226 | PIN,COTTER UOC:U23,U25,U26 | 1 |
| 4 | PAOOO | 78500 | V33-3276-D-30 | CHAMBER,AIR BRAKE RH UOC:U23,U25,U26 | 1 |
| 4 | PAOOO | 78500 | V32-3236-D-30 | CHAMBER, AIR BRAKE LH UOC:U23,U25,U26 | 1 |
| 5 | PAOZZ | 50153 | 11M018-518 | .YOKE UOC:U23,U25,U26 | 1 |
| 6 | PAOZZ | 40342 | 02W24018 | .NUT, PLAIN, HEXAGON UOC:U23,U25,U26 | 1 |
| 7 | PBOZZ | 40342 | 102415-A | .BODY ASSEMBLY UOC:U23,U25,U26 | 1 |
| 8 | PAOZZ | 40342 | 600399-WS | .SPRING UOC:U23,U25,U26 | 1 |
| 9 | PAOZZ | 40342 | N-14095-T | .PLUNGER,QUICK RELEA UOC:U23,U25,U26 | 1 |
| 10 | PAOZZ | 40342 | 2-X-5729 | .NUT UOC:U23,U25,U26 | 2 |
| 11 | PAOZZ | 40342 | N-20163-D | .CLAMP,RIM CLENCHING UOC:U23,U25,U26 | 2 |
| 12 | PAOZZ | 40342 | 3-X-706 | .BOLT,CARRIAGE UOC:U23,U25,U26 | 2 |
| 13 | PCOZZ | 40342 | N-201300RF | .DIAPHRAGM AIR BRAKE UOC:U23,U25,U26 | 1 |
| 14 | PBOZZ | 40342 | N-13433-L | .COVER ASSEMBLY UOC:U23,U25,U26 | 1 |
| 15 | PAOZZ | 78500 | 19X41 | PIN STRAIGHT HEADED UOC:U23,U25,U26 | 1 |

END OF FIGURE

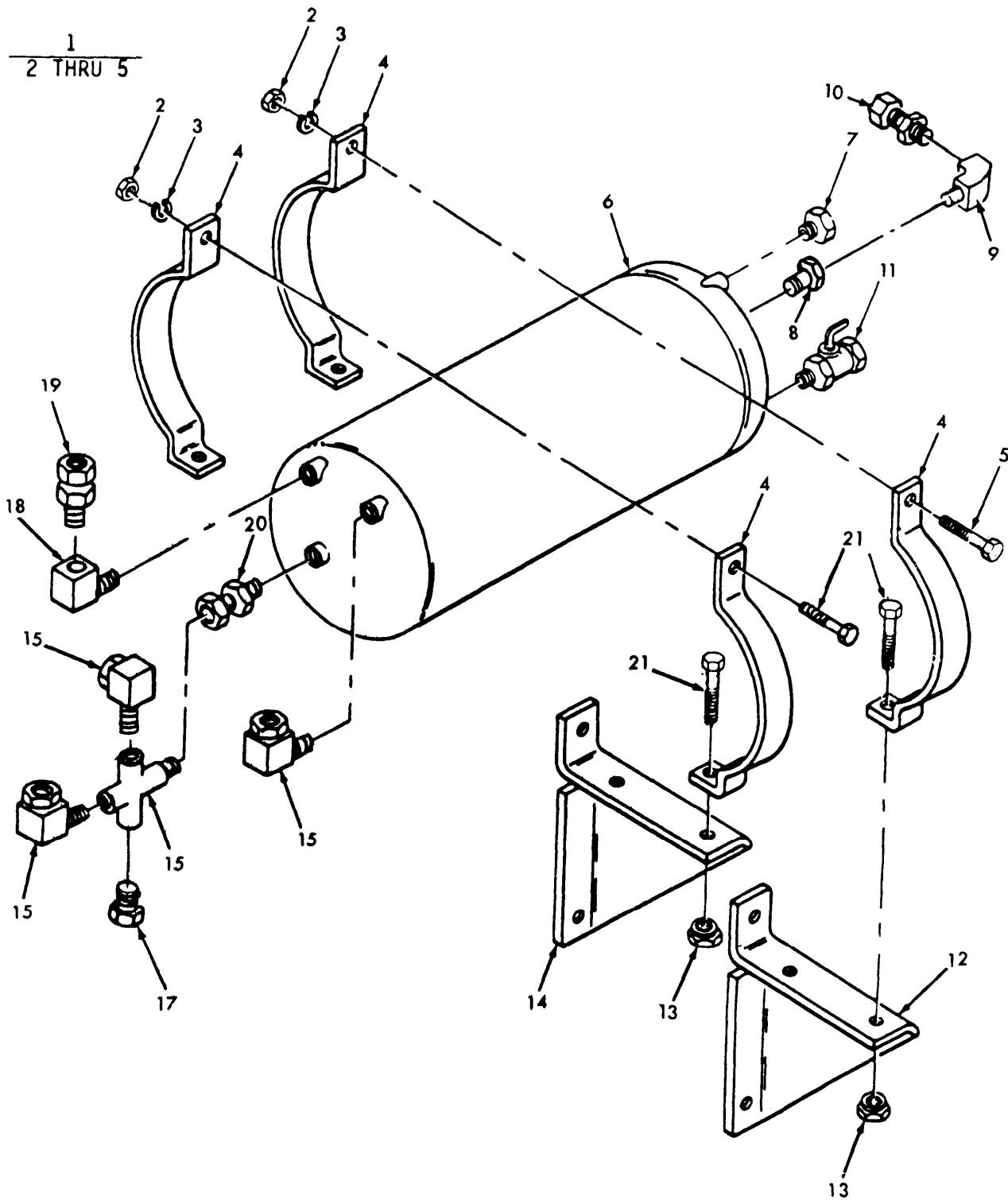

FIGURE 193. SECONDARY RESERVOIR (MODEL M915).

| SECTION II (1) ITEM NO | (2) SMR CODE | (3) FSCM | TM9-2320-273-24P (4) PART NUMBER | (5) DESCRIPTION AND USABLE ON CODE (UOC) | (6) QTY |
|--|--------------------|-------------|---|---|------------|
| GROUP:1208 AIR BRAKE SYSTEM | | | | | |
| FIGURE 193. SECONDARY RESERVOIR (MODEL M915). | | | | | |
| 1 | PAOOO | 19207 | 12357128 | CLAMP, LOOP UOC:U21 | 2 |
| 2 | PAOZZ | 06853 | 203888 | .NUT, PLAIN, HEXAGON UOC:U21 | 1 |
| 3 | PAOZZ | 23382 | 4303 | .WASHER, LOCK UOC:U21 | 1 |
| 4 | PBOZZ | 19207 | 12357128-1 | .STRAP UOC:U21 | 2 |
| 5 | PAOZZ | 06853 | 214884 | .SCREW, CAP, HEXAGON UOC:U21 | 1 |
| 6 | PAOZZ | 19207 | 12357129 | TANK, PRESSURE UOC:U21 | 1 |
| 7 | PAOZZ | 24617 | 444626 | PLUG, PIPE UOC:U21 | 1 |
| 8 | PAOZZ | 24617 | 444638 | PLUG, PIPE UOC:U21 | 1 |
| 8 | PAOZZ | 81343 | SEAJ530 12-8 130 140B | BUSHING UOC:U21 | 1 |
| 9 | PAOZZ | 81343 | SEAJ530 8-8 1302 39B | ELBOW | 1 |
| 10 | PAOZZ | 81343 | SEAJ246 10-8 100 102BA | CONNECTOR | 1 |
| 11 | PAOZZ | 06853 | 220332 | COCK, PLUG UOC:U21 | 1 |
| 12 | PBOZZ | 34623 | M/10-20078 | SUPPORT, PRESSURE TA UOC:U21 | 1 |
| 13 | PAOZZ | 34623 | M/219B-20003 | NUT, PLAIN, EXTENDED UOC:U21 | 4 |
| 14 | PBOZZ | 34623 | MC10-20077 | SUPPORT, TANK PRESSU UOC:U21 | 1 |
| 15 | PAOZZ | 79470 | 1469X8 | ELBOW MALE UOC:U21 | 3 |
| 16 | PAOZZ | 06853 | 280809 | VALVE, BRAKE, PROPORT UOC:U21 | 1 |
| 17 | PAOZZ | 81343 | SAEJ514 6 080109 B | PLUG UOC:U21 | 1 |
| 18 | PAOZZ | 78330 | 1040 | VALVE, CHECK UOC:U21 | 1 |
| 19 | PAOZZ | 93061 | 68NTA-8-6 | ADAPTER, STRAIGHT, PI UOC:U21 | 1 |
| 20 | PAOZZ | 03924 | 1093-12-6S | BUSHING, PIPE UOC:U21 | 1 |
| 21 | PAOZZ | 96906 | MS90728-62 | SCREW, CAP, HEXAGON | 4 |
| END OF FIGURE | | | | | |

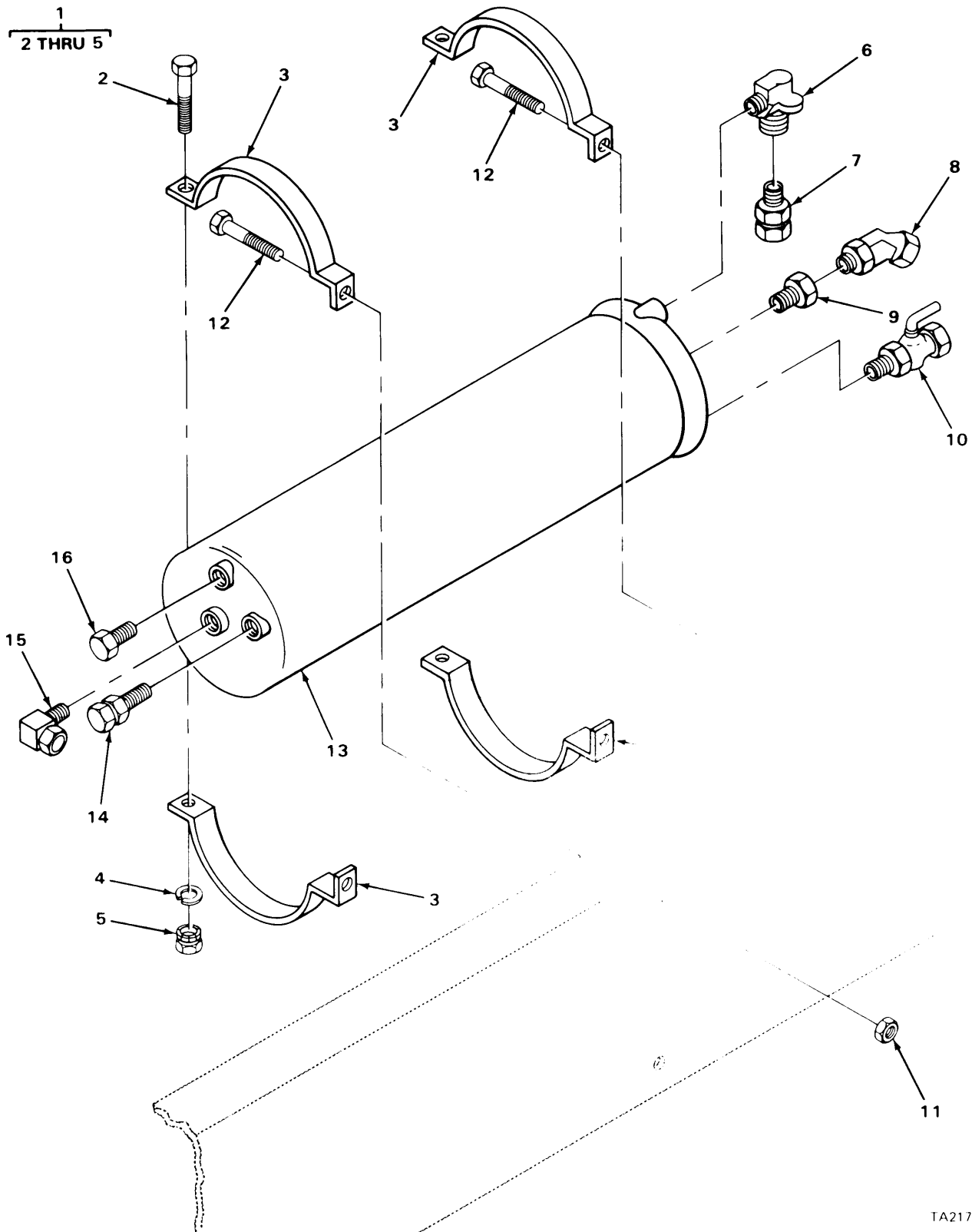
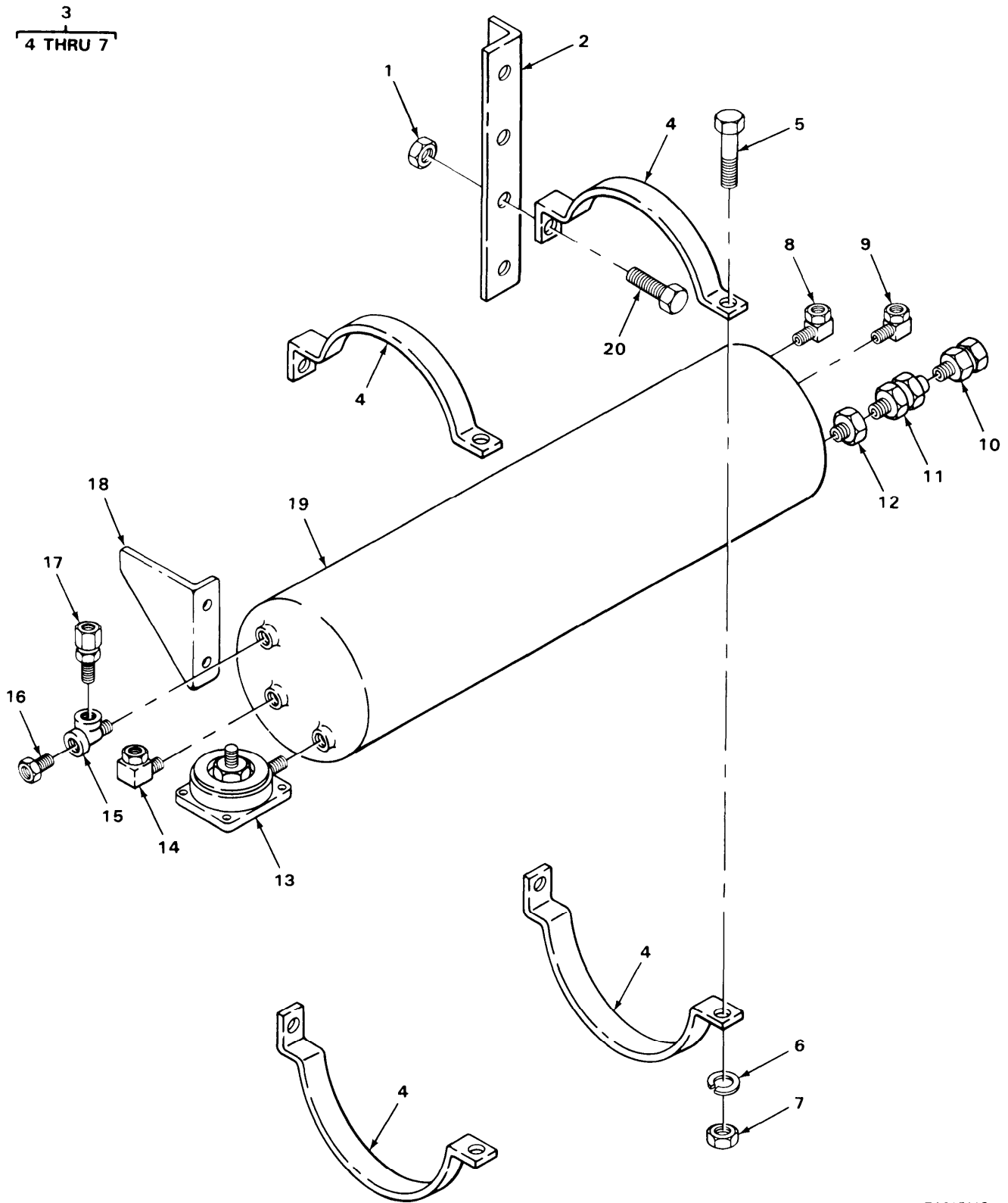

FIGURE 194. PRIMARY RESERVOIR (MODEL M915).

| SECTION II (1) ITEM NO | (2) SMR CODE | (3) FSCM | TM9-2320-273-24P (4) PART NUMBER | (5) DESCRIPTION AND USABLE ON CODE (UOC) | (6) QTY |
|---|--------------------|-------------|---|--|------------|
| GROUP:1208 AIR BRAKE SYSTEM | | | | | |
| FIGURE 194. PRIMARY RESERVOIR (MODEL M915). | | | | | |
| 1 | PAOOO | 19207 | 12357128 | CLAMP, LOOP UOC:U21 | 2 |
| 2 | PAOZZ | 06853 | 214884 | .SCREW, CAP, HEXAGON UOC:U21 | 1 |
| 3 | PBOZZ | 19207 | 12357128-1 | .STRAP UOC:U21 | 2 |
| 4 | PAOZZ | 23382 | 4303 | .WASHER, LOCK UOC:U21 | 1 |
| 5 | PAOZZ | 06853 | 203888 | .NUT, PLAIN, HEXAGON UOC:U21 | 1 |
| 6 | PAOZZ | 78330 | 1040 | VALVE, CHECK UOC:U21 | 1 |
| 7 | PAOZZ | 93061 | 68NTA-8-6 | ADAPTER, STRAIGHT, PI UOC:U21 | 1 |
| 8 | PAOZZ | 79470 | 1480X8X8 | ELBOW MALE UOC:U21 | 1 |
| 9 | PAOZZ | 01276 | 2081-12-8S | BUSHING, PIPE UOC:U21 | 1 |
| 10 | PAOZZ | 79470 | W20332 | COCK, PLUG UOC:U21 | 1 |
| 11 | PAOZZ | 34623 | M/219B-20003 | NUT, PLAIN, EXTENDED UOC:U21 | 2 |
| 12 | PAOZZ | 96906 | MS90728-62 | SCREW, CAP, HEXAGON UOC:U21, U22, U23, U24, U25 | 2 |
| 13 | PAOZZ | 19207 | 12357129 | TANK, PRESSURE UOC:U21 | 1 |
| 14 | PAOZZ | 81343 | 12-8 100102BA | ADAPTER, STRAIGHT, PI MALE UOC:U21 | 1 |
| 15 | PAOZZ | 30327 | 269N3-8X3-8NPT | ELBOW MALE UOC:U21 | 1 |
| 16 | PAOZZ | 24617 | 444626 | PLUG, PIPE UOC:U21 | 1 |
| END OF FIGURE | | | | | |



TA217118

FIGURE 195. SUPPLY RESERVOIR (MODEL M915).

| SECTION II (1) ITEM NO | (2) SMR CODE | (3) FSCM | TM9-2320-273-24P (4) PART NUMBER | (5) DESCRIPTION AND USABLE ON CODE (UOC) | (6) QTY |
|--|--------------------|-------------|---|---|------------|
| GROUP:1208 AIR BRAKE SYSTEM | | | | | |
| FIGURE 195. SUPPLY RESERVOIR (MODEL M915). | | | | | |
| 1 | PAOZZ | 34623 | M/219B-20003 | NUT,PLAIN,EXTENDED UOC:U21 | 1 |
| 2 | PAOZZ | 34623 | M-B10-20034 | BRACKET,ANGLE UOC:U21 | 1 |
| 3 | PAOOO | 19207 | 12357128 | CLAMP,LOOP UOC:U212 | 2 |
| 4 | PBOZZ | 19207 | 12357128-1 | .STRAP UOC:U21 | 2 |
| 5 | PAOZZ | 06853 | 214884 | .SCREW,CAP,HEXAGON UOC:U21 | 1 |
| 6 | PAOZZ | 23382 | 4303 | .WASHER,LOCK UOC:U21 | 1 |
| 7 | PAOZZ | 06853 | 203888 | .NUT,PLAIN,HEXAGON UOC:U21 | 1 |
| 8 | PAOZZ | 81343 | 6-6 120202BA | ELBOW MALE UOC:U21 | 1 |
| 9 | PAOZZ | 79470 | 1469X8 | ELBOW UOC:U21 | 1 |
| 10 | PAOZZ | 96906 | MS39179-13 | ADAPTER,STRAIGHT,PI UOC:U21 | 1 |
| 11 | PAOZZ | 06853 | 227717 | VALVE,CHECK SINGLE UOC:U21 | 1 |
| 12 | PAOZZ | 01276 | 2081-12-8S | BUSHING,PIPE UOC:U21 | 1 |
| 13 | PAOZZ | 06853 | 284795 | VALVE,DRAIN RESERVO UOC:U21 | 1 |
| 14 | PAOZZ | 79470 | 1469X8X12 | ELBOW UOC:U21 | 1 |
| 15 | PAOZZ | 80713 | 6MT6F6F | TEE UOC:U21 | 1 |
| 16 | PAOZZ | 78330 | 1021 | VALVE,SAFETY RELIEF UOC:U21 | 1 |
| 17 | PAOZZ | 81349 | M4109-01-12-00-B | COUPLING HALF,QUICK DISCONNECT UOC:U21 | 1 |
| 18 | PFOZZ | 34623 | M-C10-20096 | BRACKET,ANGLE REAR UOC:U21 | 1 |
| 19 | PAOZZ | 84290 | 12357129 | TANK,PRESSURE UOC:U21 | 1 |
| 20 | PAOZZ | 96906 | MS90725-26 | SCREW,CAP,HEXAGON UOC:U21 | 2 |

END OF FIGURE

1
2 THRU 5

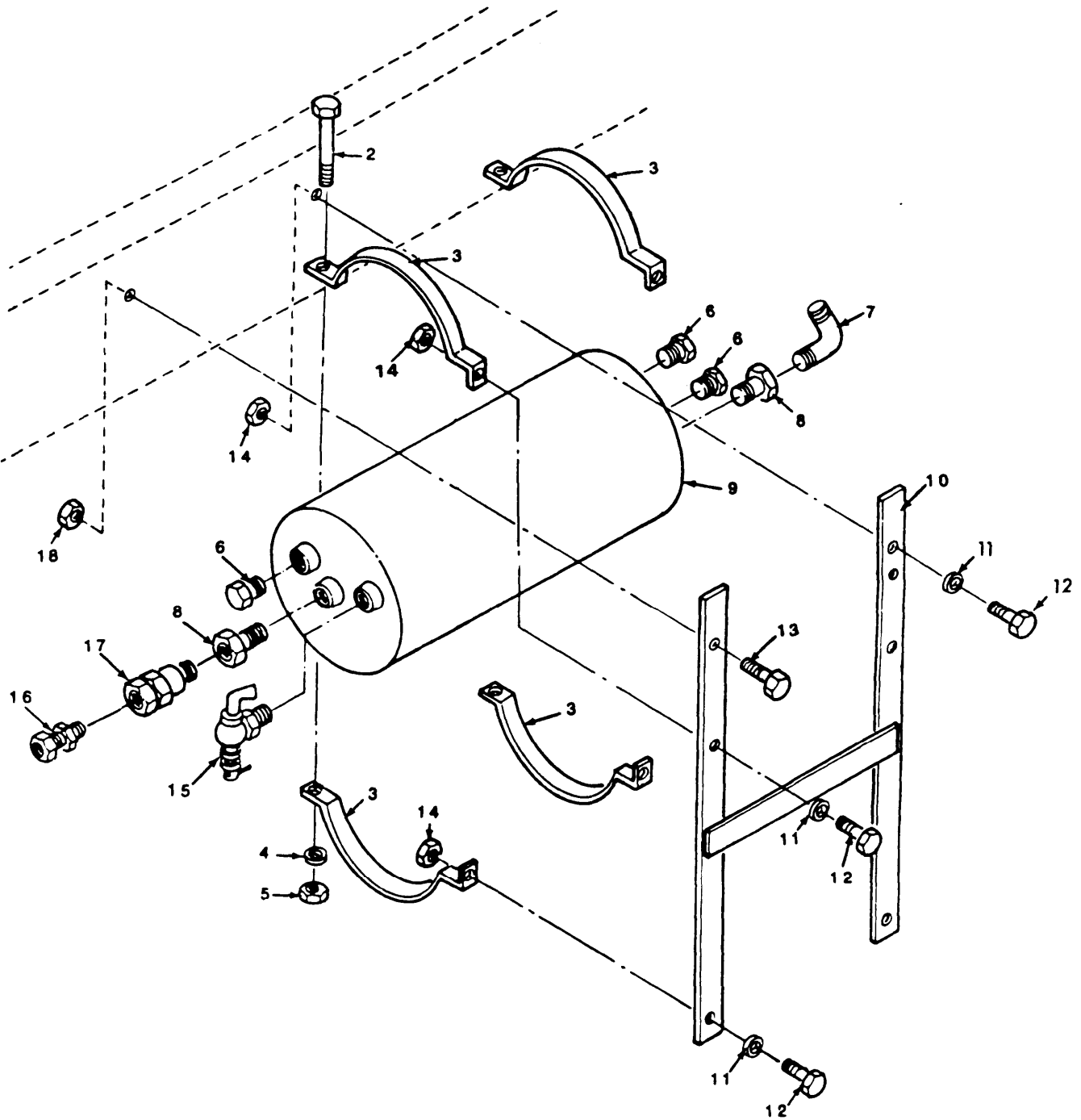

TA 56886

FIGURE 196. AUXILIARY RESERVOIR (MODEL M915).

| SECTION II (1) ITEM NO | (2) SMR CODE | (3) FSCM | TM9-2320-273-24P (4) PART NUMBER | (5) DESCRIPTION AND USABLE ON CODE (UOC) | (6) QTY |
|--|--------------------|-------------|---|---|------------|
| GROUP: 1208 AIR BRAKE SYSTEM | | | | | |
| FIGURE 196. AUXILIARY RESERVOIR (MODEL M915). | | | | | |
| 1 | PAOOO | 19207 | 12357128 | CLAMP ASSEMBLY UOC:U21 | 2 |
| 2 | PAOZZ | 24617 | 9428489 | .SCREW UOC:U21 | 1 |
| 3 | PBOZZ | 19207 | 12357128-1 | .STRAP UOC:U21 | 2 |
| 4 | PAOZZ | 96906 | MS27183-14 | .WASHER UOC:U21 | 1 |
| 5 | PAOZZ | 96906 | MS51943-5 | .NUT UOC:U21 | 1 |
| 6 | PAOZZ | 81343 | 6 080109B | PLUG UOC:U21 | 3 |
| 7 | PAOZZ | 81343 | 10-8 100202BA | ELBOW UOC:U21 | 1 |
| 8 | PAOZZ | 81343 | 12-8 130140B | BUSHING UOC:U21 | 2 |
| 9 | PAOZZ | 19207 | 12357129 | TANK, AIR RESERVOIR UOC:U21 | 1 |
| 10 | PAOZZ | 19207 | 12357127 | SUPPORT UOC:U21 | 1 |
| 11 | PAOZZ | 96906 | MS27183-14 | WASHER UOC:U21 | 6 |
| 12 | PAOZZ | 96906 | MS90725-61 | SCREW UOC:U21 | 6 |
| 13 | PAOZZ | 34623 | M/25-20005 | SCREW UOC:U21 | 1 |
| 14 | PAOZZ | 96906 | MS51943-5 | NUT UOC:U21 | 6 |
| 15 | PAOZZ | 96906 | MS35784-2 | COCK, DRAIN UOC:U21 | 1 |
| 16 | PAOZZ | 96906 | 10-8 100102BA | CONNECTOR UOC:U21 | 1 |
| 17 | PAOZZ | 19207 | 11669271 | VALVE, CHECK UOC:U21 | 1 |
| 18 | PAOZZ | 34623 | M/219B-20001 | NUT UOC:U21 | 1 |

END OF FIGURE

3
4 THRU 7

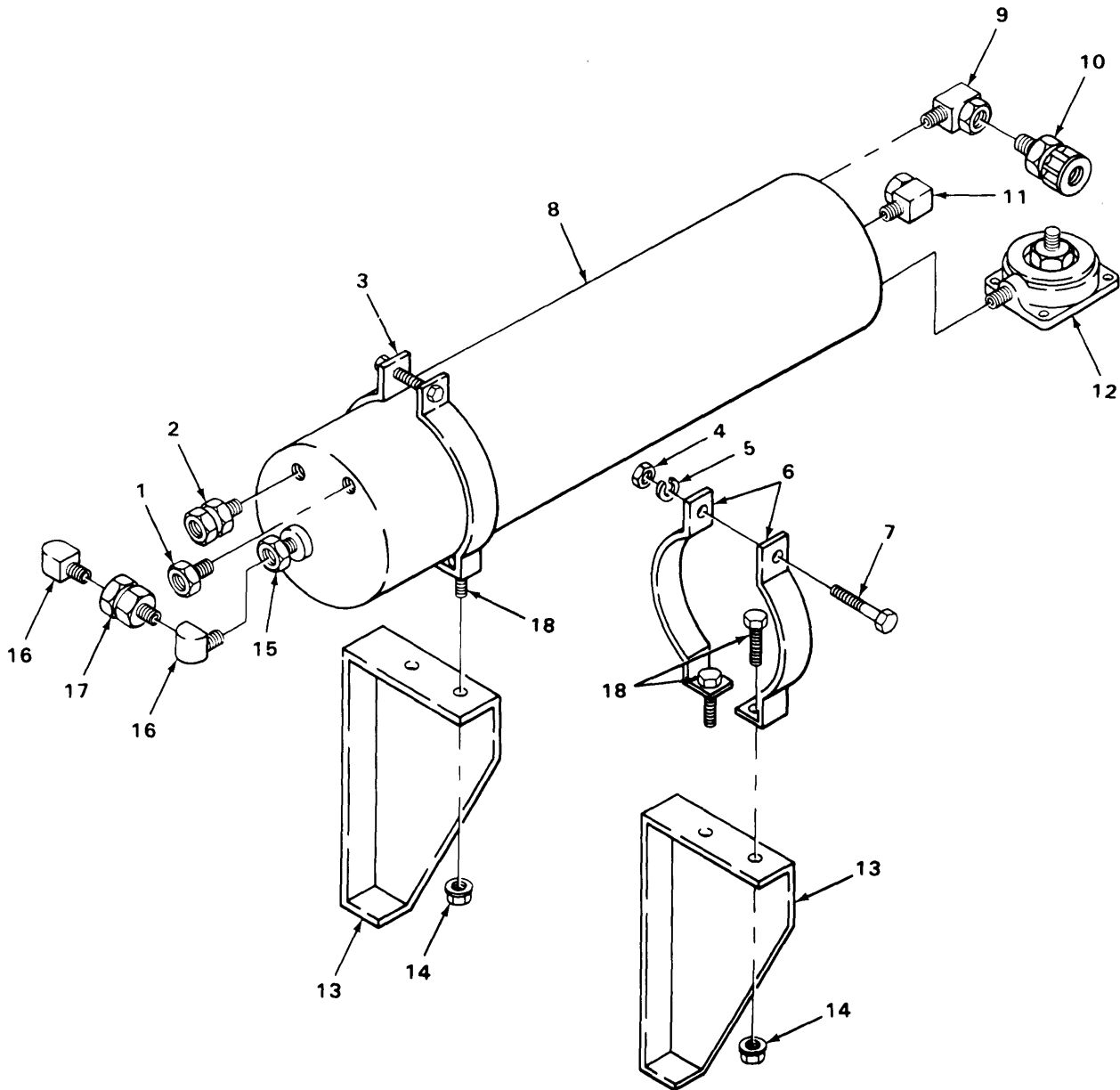

FIGURE 197. SUPPLY RESERVOIR (MODELS M916 AND M918),

| SECTION II (1) ITEM NO | (2) SMR CODE | (3) FSCM | TM9-2320-273-24P (4) PART NUMBER | (5) DESCRIPTION AND USABLE ON CODE (UOC) | (6) QTY |
|--|--------------------|-------------|---|---|------------|
| GROUP:1208 AIR BRAKE SYSTEM | | | | | |
| FIGURE 197. SUPPLY RESERVOIR (MODELS M916 AND M918). | | | | | |
| 1 | PAOZZ | 78330 | 1021 | VALVE,SAFETY RELIEF UOC:U22,U24 | 1 |
| 2 | PAOZZ | 93061 | 68NTA-4-6 | ADAPTER,STRAIGHT,PI UOC:U22,U24 | 1 |
| 3 | PAOOO | 19207 | 12357128 | CLAMP,LOOP UOC:U22,U24 | 2 |
| 4 | PAOZZ | 06853 | 203888 | .NUT,PLAIN,HEXAGON UOC:U22,U24 | 1 |
| 5 | PAOZZ | 23382 | 4303 | .WASHER,LOCK UOC:U22,U24 | 1 |
| 6 | PBOZZ | 19207 | 12357128-1 | .STRAP UOC:U22,U24 | 2 |
| 7 | PAOZZ | 06853 | 214884 | .SCREW,CAP,HEXAGON UOC:U22,U24 | 2 |
| 8 | PAOZZ | 19207 | 12357129 | TANK,PRESSURE UOC:U22,U24 | 1 |
| 9 | PAOZZ | 79470 | 3400X6 | ELBOW UOC:U22,U24 | 1 |
| 10 | PAOZZ | 81349 | M4109-01-12-00B | COUPLING HALF,QUICK DISCONNECT UOC:U22,U24 | 1 |
| 11 | PAOZZ | 79470 | 1469X8X12 | ELBOW MALE UOC:U22,U24 | 1 |
| 12 | PAOZZ | 06853 | 284795 | VALVE,DRAIN RESERVO AUTOMATIC UOC:22,U24 | 1 |
| 13 | PBOZZ | 34623 | MC10-20101 | BRACKET,ANGLE UOC:U22,U24 | 2 |
| 14 | PAOZZ | 34623 | M/219B-20003 | NUT,PLAIN,EXTENDED UOC:U22,U24 | 4 |
| 15 | PAOZZ | 01276 | 2081-12-8S | BUSHING,PIPE UOC:U22,U24 | 1 |
| 16 | PAOZZ | 96906 | MS14307-4 | ELBOW UOC:U23,U24,U25,U26 | 2 |
| 17 | PAOZZ | 06853 | 227717 | VALVE,CHECK SINGLE UOC:U22,U24 | 1 |
| 18 | PAOZZ | 96906 | MS90728-62 | SCREW,CAP,HEXAGON UOC:U21,U24 | 2 |

END OF FIGURE

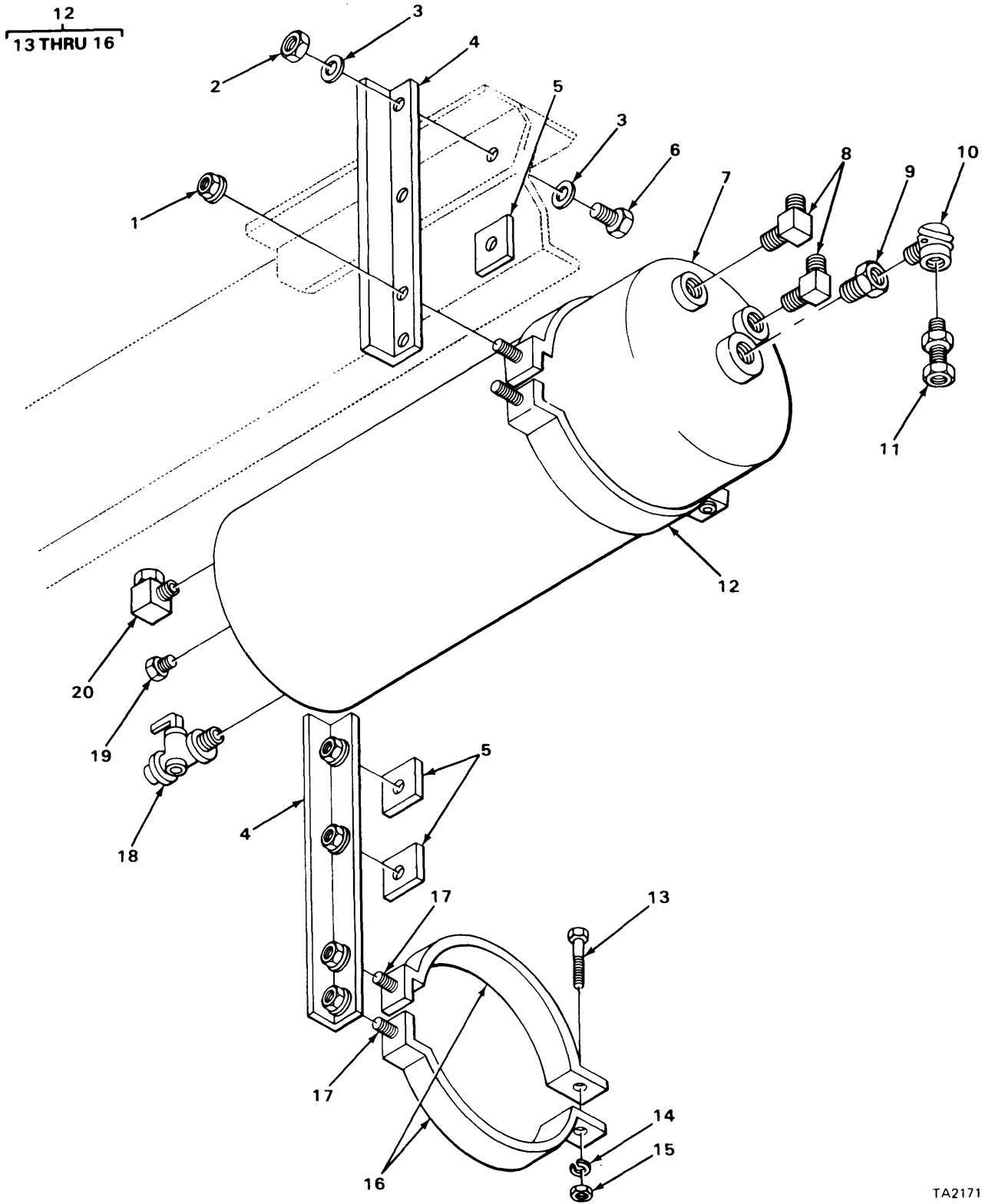

FIGURE 198 PRIMARY RESERVOIR (MODELS M916 AND M918).

| SECTION II (1) ITEM NO | (2) SMR CODE | (3) FSCM | TM9-2320-273-24P (4) PART NUMBER | (5) DESCRIPTION AND USABLE ON CODE (UOC) | (6) QTY |
|---|--------------------|-------------|---|---|------------|
| GROUP:1208 AIR BRAKE SYSTEM | | | | | |
| FIGURE 198. PRIMARY RESERVOIR (MODELS M916 AND M918) | | | | | |
| 1 | PAOZZ | 34623 | M/219B-20003 | NUT, PLAIN, EXTENDED UOC: U22, U24 | 4 |
| 2 | PAOZZ | 80205 | NAS1408A6 | NUT, SELF-LOCKING, HE UOC: U22, U24 | 4 |
| 3 | PAOZZ | 24617 | 2436163 | WASHER, FLAT UOC: U22, U24 | 8 |
| 4 | PBOZZ | 34623 | M-B10-20104 | BRACKET, ANGLE UOC: U22, U24 | 2 |
| 5 | PAOZZ | 34623 | MA242A-20143 | SPACER, PLATE UOC: U22 | 3 |
| 6 | PAOZZ | 24617 | 9423490 | SCREW, CAP, HEXAGON UOC: U22 | 4 |
| 6 | PAOZZ | 24617 | 9421235 | SCREW, CAP, HEXAGON UOC: U24 | 4 |
| 7 | PAOZZ | 19207 | 12357129 | TANK, PRESSURE UOC: U22, U24 | 1 |
| 8 | PAOZZ | 93061 | 269NTA-8-6 | ELBOW MALE UOC: U22, U24 | 2 |
| 9 | PAOZZ | 78330 | 1040 | VALVE, CHECK ONE-WAY UOC: U22, U24 | 1 |
| 10 | PAOZZ | 24617 | 115224 | BUSHING, PIPE UOC: U22, U24 | 1 |
| 11 | PAOZZ | 93061 | 68NTA-8-6 | ADAPTER, STRAIGHT, PI UOC: U22, U24 | 1 |
| 12 | PAOOO | 34623 | MB32-20064 | CLAMP, LOOP UOC: U22, U24 | 2 |
| 13 | PAOZZ | 06853 | 214884 | . SCREW, CAP, HEXAGON UOC: U22, U24 | 1 |
| 14 | PAOZZ | 23382 | 4303 | . WASHER, LOCK UOC: U22, U24 | 1 |
| 15 | PAOZZ | 06853 | 203888 | . NUT, PLAIN, HEXAGON UOC: U22, U24 | 1 |
| 16 | XAOZZ | 34623 | 5951366 | . STRAP UOC: U22, U24 | 2 |
| 17 | PAOZZ | 96906 | MS90728-62 | SCREW, CAP, HEXAGON UOC: U21, U24 | 2 |
| 18 | PAOZZ | 06853 | 220332 | COCK, PLUG UOC: U22, U24 | 1 |
| 19 | PAOZZ | 24617 | 444626 | PLUG, PIPE UOC: U22, U24 | 1 |
| 20 | PAOZZ | 79470 | 1469X10X12 | ELBOW UOC: U22, U24 | 1 |

END OF FIGURE

1
2 THRU 5

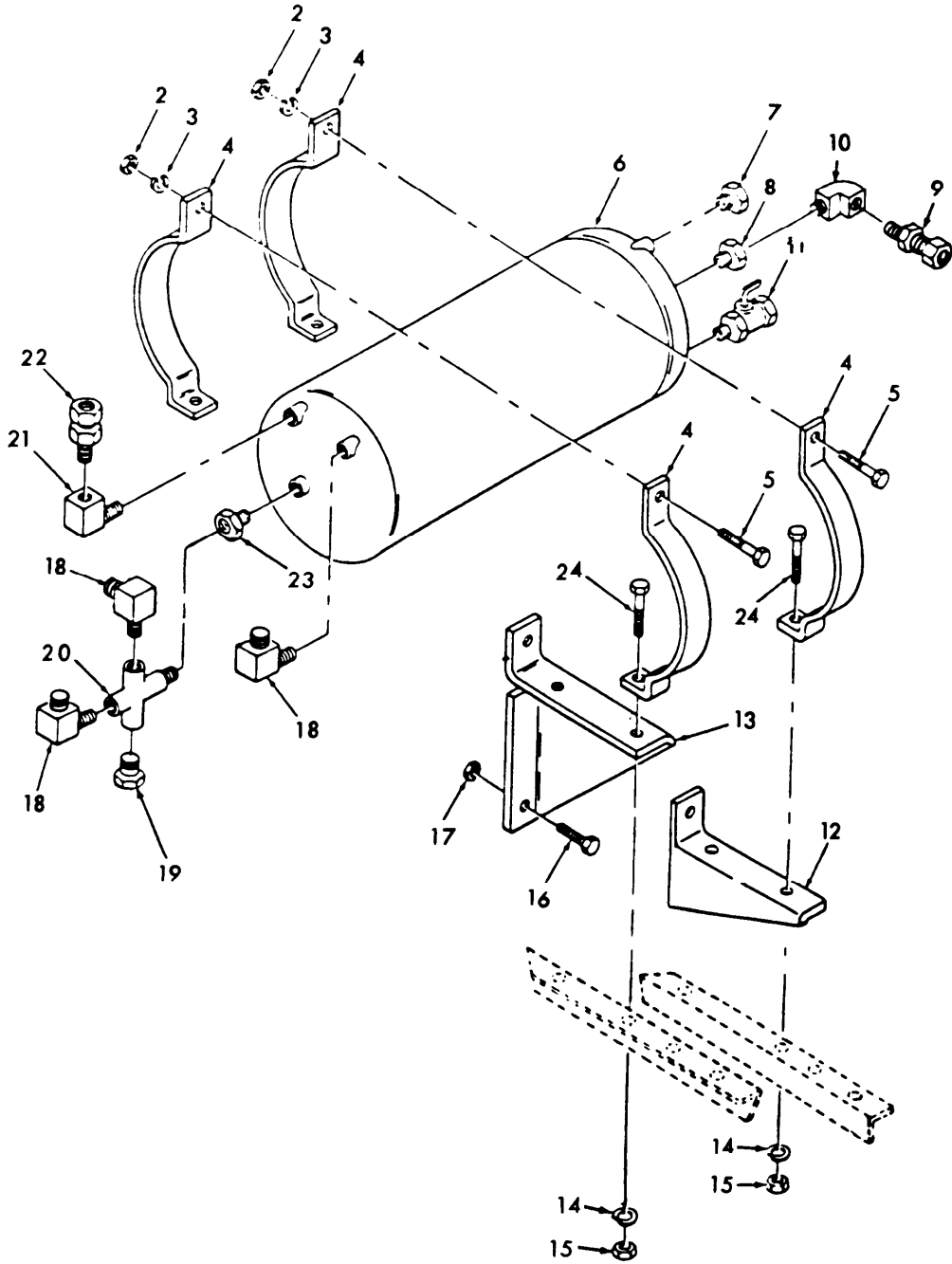

FIGURE 199, SECONDARY RESERVOIR (MODELS M916 AND M918)

| SECTION II (1) ITEM NO | (2) SMR CODE | (3) FSCM | TM9-2320-273-24P (4) PART NUMBER | (5) DESCRIPTION AND USABLE ON CODE (UOC) | (6) QTY |
|--|--------------------|-------------|---|---|------------|
| GROUP:1208 AIR BRAKE SYSTEM | | | | | |
| FIGURE 199. SECONDARY RESERVOIR (MODELS M916 AND M918). | | | | | |
| 1 | PAOOO | 19207 | 12357128 | CLAMP, LOOP UOC: U22, U24 | 2 |
| 2 | PAOZZ | 06853 | 203888 | .NUT, PLAIN, HEXAGON PART OF KIT P/N 12368245 UOC: U22, U24 | 1 |
| 3 | PAOZZ | 23382 | 4303 | . WASHER, LOCK UOC: U22, U24 | 1 |
| 4 | PBOZZ | 19207 | 12357128-1 | . STRAP UOC: U22, U24 | 2 |
| 5 | PAOZZ | 06853 | 214884 | . SCREW, CAP, HEXAGON UOC: U22, U24 | 1 |
| 6 | PAOZZ | 19207 | 12357129 | TANK, PRESSURE UOC: U22, U24 | 1 |
| 7 | PAOZZ | 24617 | 444626 | PLUG, PIPE UOC: U22, U24 | 1 |
| 8 | PAOZZ | 81343 | SAEJ530 12-8 130 140B | BUSHING UOC: U22, U24 | 1 |
| 9 | PAOZZ | 81343 | SAEJ246 10-8 100 102BA | CONNECTOR UOC: U22, U24 | 1 |
| 10 | PAOZZ | 81343 | SAEJ530 8-813023 9B | ELBOW UOC: U22, U24 | 1 |
| 11 | PAOZZ | 06853 | 220332 | COCK, PLUG UOC: U22, U24 | 1 |
| 12 | PBOZZ | 34623 | M/10-20078 | SUPPORT, PRESSURE TA UOC: U22, U24 | 1 |
| 13 | PBOZZ | 34623 | MC10-20077 | SUPPORT, TANK PRESSU UOC: U22, U24 | 1 |
| 14 | PAOZZ | 96906 | MS27183-14 | WASHER UOC: U22, U24 | 1 |
| 15 | PAOZZ | 96906 | MS51943-5 | NUT UOC: U22, U24 | 4 |
| 16 | PAOZZ | 34623 | M/25-20005 | BOLT, MACHINE UOC: U22, U24 | 2 |
| 17 | PAOZZ | 34623 | M/219B-20001 | NUT, PLAIN, EXTENDED UOC: U22, U24 | 2 |
| 18 | PAOZZ | 93061 | 269NTA-8-6 | ELBOW MALE UOC: U22, U24 | 3 |
| 19 | PAOZZ | 79470 | 1469X10X6 | ELBOW MALE UOC: U22, U24 | 1 |
| 20 | PAOZZ | 06853 | 280809 | VALVE, BRAKE, PROPORT UOC: U22, U24 | 1 |
| 21 | PAOZZ | 78330 | 1040 | VALVE, CHECK UOC: U22, U24 | 1 |
| 22 | PAOZZ | 93061 | 68NTA-8-6 | ADAPTER, STRAIGHT, PI UOC: U22, U24 | 1 |
| 23 | PAOZZ | 03924 | 1093-12-6S | BUSHING, PIPE UOC: U22, U24 | 1 |

| SECTION II | | TM9-2320-273-24P | | | |
|---------------|----------|------------------|-------------|--------------------------------------|-----|
| (1) | (2) | (3) | (4) | (5) | (6) |
| ITEM NO | SMR CODE | FSCM | PART NUMBER | DESCRIPTION AND USABLE ON CODE (UOC) | QTY |
| 24 | PAOZZ | 96906 | MS90728-62 | SCREW, CAP, HEXAGON UOC:U21,U22 | 2 |
| END OF FIGURE | | | | | |

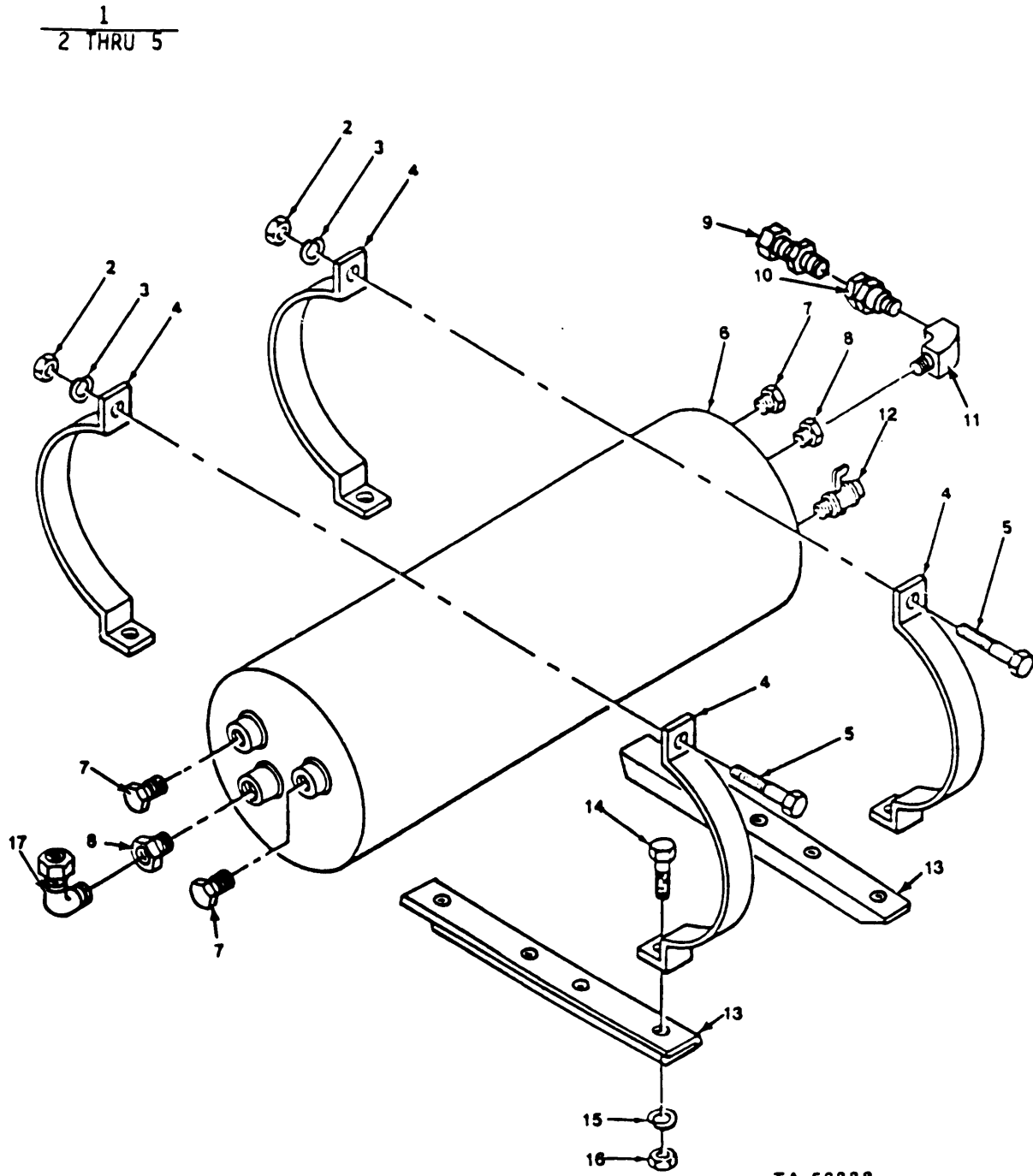
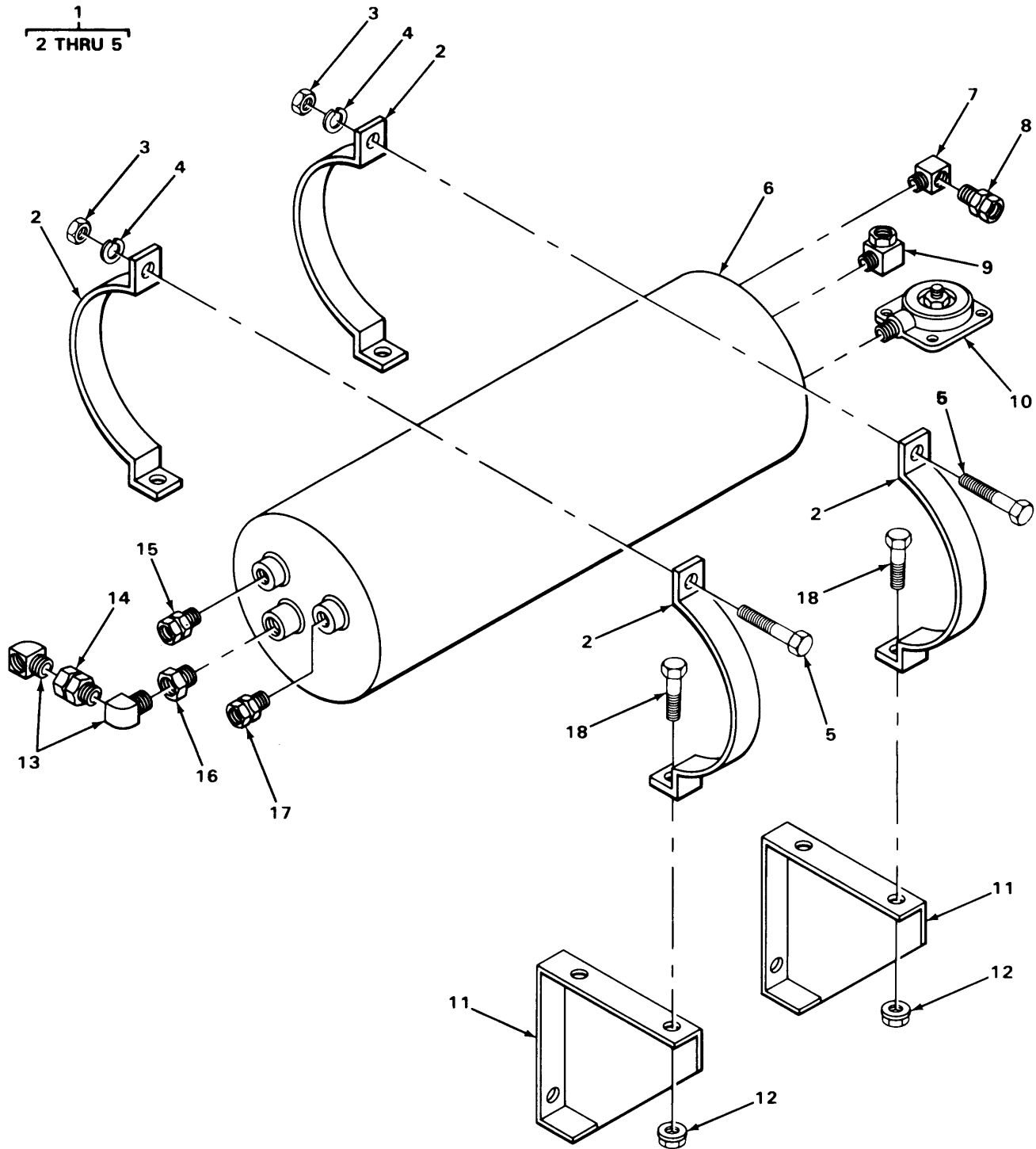

FIGURE 200 AUXILIARY RESERVIOR (MODELS M916 AND M918).

| SECTION II (1) ITEM NO | (2) SMR CODE | (3) FSCM | TM9-2320-273-24P (4) PART NUMBER | (5) DESCRIPTION AND USABLE ON CODE (UOC) | (6) QTY |
|--|--------------------|-------------|---|---|------------|
| GROUP:1208 AIR BRAKE SYSTEM | | | | | |
| FIGURE 200. AUXILIARY RESERVOIR (MODELS M916 AND M918). | | | | | |
| 1 | PAOOO | 19207 | 12357128 | CLAMP UOC:U22,U24 | 2 |
| 2 | PAOZZ | 96906 | MS51943-5 | .NUT UOC:U22,U24 | 1 |
| 3 | PAOZZ | 96906 | MS27183-14 | .WASHER UOC:U22,U24 | 1 |
| 4 | PBOZZ | 19207 | 12357128 | .STRAP UOC:U22,U24 | 2 |
| 5 | PAOZZ | 24617 | 9428489 | .SCREW UOC:U22,U24 | 1 |
| 6 | PAOZZ | 19207 | 12357129 | TANK UOC:U22,U24 | 1 |
| 7 | PAOZZ | 81343 | 6 080109B | PLUG UOC:U22,U24 | 3 |
| 8 | PAOZZ | 81343 | 12-8 130140B | BUSHING UOC:U22,U24 | 2 |
| 9 | PAOZZ | 81343 | 10-8 100102BA | CONNECTOR UOC:U22,U24 | 1 |
| 10 | PAOZZ | 19207 | 11669271 | VALVE,CHECK UOC:U22,U24 | 1 |
| 11 | PAOZZ | 81343 | 8-8 1302239B | ELBOW UOC:U22,U24 | 1 |
| 12 | PAOZZ | 96906 | MS35784-2 | COCK,DRAIN UOC:U22,U24 | 1 |
| 13 | PAOZZ | 19207 | 12357130 | SUPPORT UOC:U22,U24 | 2 |
| 14 | PAOZZ | 96906 | MS90725-64 | SCREW UOC:U22,U24 | 4 |
| 15 | PAOZZ | 96906 | MS27183-14 | WASHER UOC:U22,U24 | 4 |
| 16 | PAOZZ | 96906 | MS51943-5 | NUT UOC:U22,U24 | 4 |
| 17 | PAOZZ | 81343 | 10-8 100202BA | ELBOW UOC:U22,U24 | 1 |
| END OF FIGURE | | | | | |



TA217122

FIGURE 201. SUPPLY RESERVOIR (MODELS M917, M919 AND M920).

| SECTION II (1) ITEM NO | (2) SMR CODE | (3) FSCM | TM9-2320-273-24P (4) PART NUMBER | (5) DESCRIPTION AND USABLE ON CODE (UOC) | (6) QTY |
|--|--------------------|-------------|---|--|------------|
| GROUP:1208 AIR BRAKE SYSTEM | | | | | |
| FIGURE 201. SUPPLY RESERVOIR (MODELS M917, M919 AND M920). | | | | | |
| 1 | PAOOO | 19207 | 12357128 | CLAMP, LOOP UOC:U23,U25,U26 | 2 |
| 2 | PBOZZ | 19207 | 12357128-1 | .STRAP UOC:U23,U25,U26 | 2 |
| 3 | PAOZZ | 06853 | 203888 | .NUT, PLAIN, HEXAGON UOC:U23,U25,U26 | 2 |
| 4 | PAOZZ | 23382 | 4303 | .WASHER, LOCK UOC:U23,U25,U26 | 2 |
| 5 | PAOZZ | 06853 | 214884 | .SCREW, CAP, HEXAGON UOC:U23,U25,U26 | 2 |
| 6 | PAOZZ | 19207 | 12357129 | TANK, PRESSURE UOC:U23,U25,U26 | 1 |
| 7 | PAOZZ | 79470 | 3400X6 | ELBOW UOC:U23,U25,U26 | 1 |
| 8 | PAOZZ | 81349 | M4109-01-12-00B | COUPLING HALF, QUICK DISCONNECT UOC:U23,U25,U26 | 1 |
| 9 | PAOZZ | 79470 | 1469X8X12 | ELBOW UOC:U23,U25,U26 | 2 |
| 10 | PAOZZ | 06853 | 284795 | VALVE, DRAIN RESERVO UOC:U23,U25,U26 | 1 |
| 11 | PBOZZ | 34623 | MC10-20101 | BRACKET, ANGLE UOC:U23,U25,U26 | 2 |
| 12 | PAOZZ | 34623 | M/219B-20003 | NUT, PLAIN, EXTENDED UOC:U23,U25,U26 | 4 |
| 13 | PAOZZ | 96906 | MS14307-4 | ELBOW UOC:U23,U25,U26 | 1 |
| 14 | PAOZZ | 06853 | 227717 | VALVE, CHECK UOC:U23,U25,U26 | 1 |
| 15 | PAOZZ | 93061 | 68NTA-4-6 | ADAPTER, STRAIGHT, PI UOC:U23,U25,U26 | 1 |
| 16 | PAOZZ | 01276 | 2081-12-8S | BUSHING, PIPE UOC:U23,U25,U26 | 1 |
| 17 | PAOZZ | 78330 | 1021 | VALVE, SAFETY RELIEF AIR PRESSURE UOC:U23,U25,U26 | 1 |
| 18 | PAOZZ | 96906 | MS90728-62 | SCREW, CAP, HEXAGON UOC:U21,U25,U26 | 2 |

END OF FIGURE

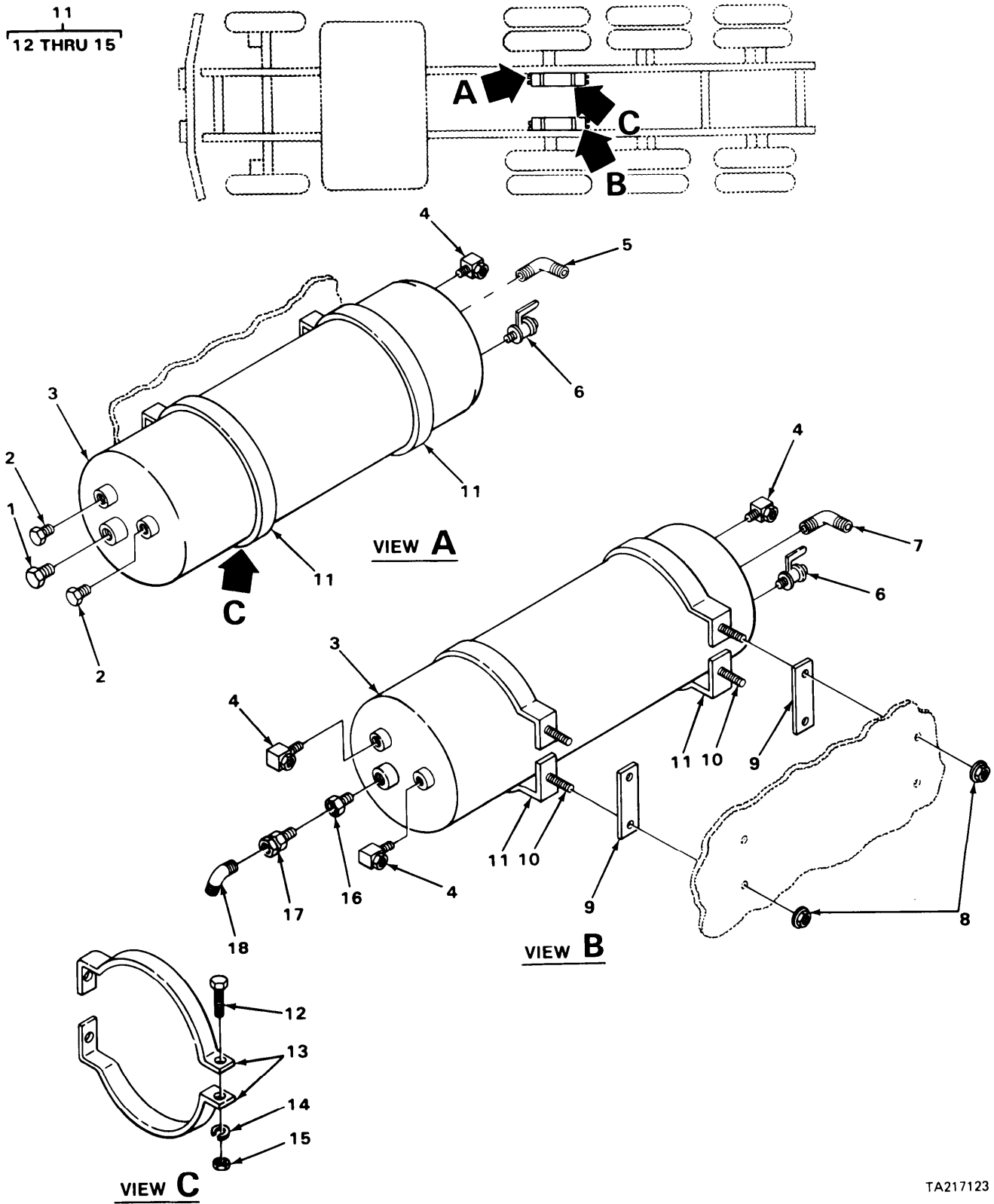

FIGURE 202. PRIMARY RESERVOIR (MODELS M917, M919 AND M920).

| SECTION II (1) ITEM NO | (2) SMR CODE | (3) FSCM | TM9-2320-273-24P (4) PART NUMBER | (5) DESCRIPTION AND USABLE ON CODE (UOC) | (6) QTY |
|--|--------------------|-------------|---|---|------------|
| GROUP:1208 AIR BRAKE SYSTEM | | | | | |
| FIGURE 202. PRIMARY RESERVOIR (MODELS M917, M919 AND M920). | | | | | |
| 1 | PAOZZ | 24617 | 444638 | PLUG, PIPE UOC:U23,U25,U26 | 1 |
| 2 | PAOZZ | 24617 | 444626 | PLUG, PIPE UOC:U23,U25,U26 | 2 |
| 3 | PBOZZ | 34623 | MC327-20000 | TANK, PRESSURE UOC:U23,U25,U26 | 2 |
| 4 | PAOZZ | 93061 | 269NTA-8-6 | ELBOW UOC:U23,U25,U26 | 4 |
| 5 | PAOZZ | 79470 | 1469X10X12 | ELBOW UOC:U23,U25,U26 | 1 |
| 6 | PAOZZ | 06853 | 220332 | COCK, PLUG UOC:U23,U25,U26 | 2 |
| 7 | PAOZZ | 79470 | 1469X8X12 | ELBOW UOC:U23,U25,U26 | 1 |
| 8 | PAOZZ | 34623 | M/219B-20003 | NUT, PLAIN, EXTENDED UOC:U23,U25,U26 | 8 |
| 9 | PAOZZ | 34623 | MA242A-20144 | SPACER, PLATE UOC:U23,U25,U26 | 4 |
| 10 | PAOZZ | 96906 | MS90728-62 | SCREW, CAP, HEXAGON UOC:U21,U25,U26 | 2 |
| 11 | PAOOO | 34623 | MB32-20064 | CLAMP, LOOP UOC:U23,U25,U26 | 4 |
| 12 | PAOZZ | 06853 | 214884 | . SCREW, CAP, HEXAGON UOC:U23,U25,U26 | 1 |
| 13 | PBOZZ | 19207 | 12357128-1 | . STRAP UOC:U23,U25,U26 | 2 |
| 14 | PAOZZ | 23382 | 4303 | . WASHER, LOCK UOC:U23,U25,U26 | 1 |
| 15 | PAOZZ | 06853 | 203888 | . NUT, PLAIN, HEXAGON UOC:U23,U25,U26 | 1 |
| 16 | PAOZZ | 01276 | 2081-12-8S | BUSHING, PIPE UOC:U23,U25,U26 | 1 |
| 17 | PAOZZ | 06853 | 227717 | VALVE, CHECK UOC:U23,U25,U26 | 1 |
| 18 | PAOZZ | 79470 | 1480X8X8 | ELBOW UOC:U23,U25,U26 | 1 |

END OF FIGURE

1
2 THRU 5

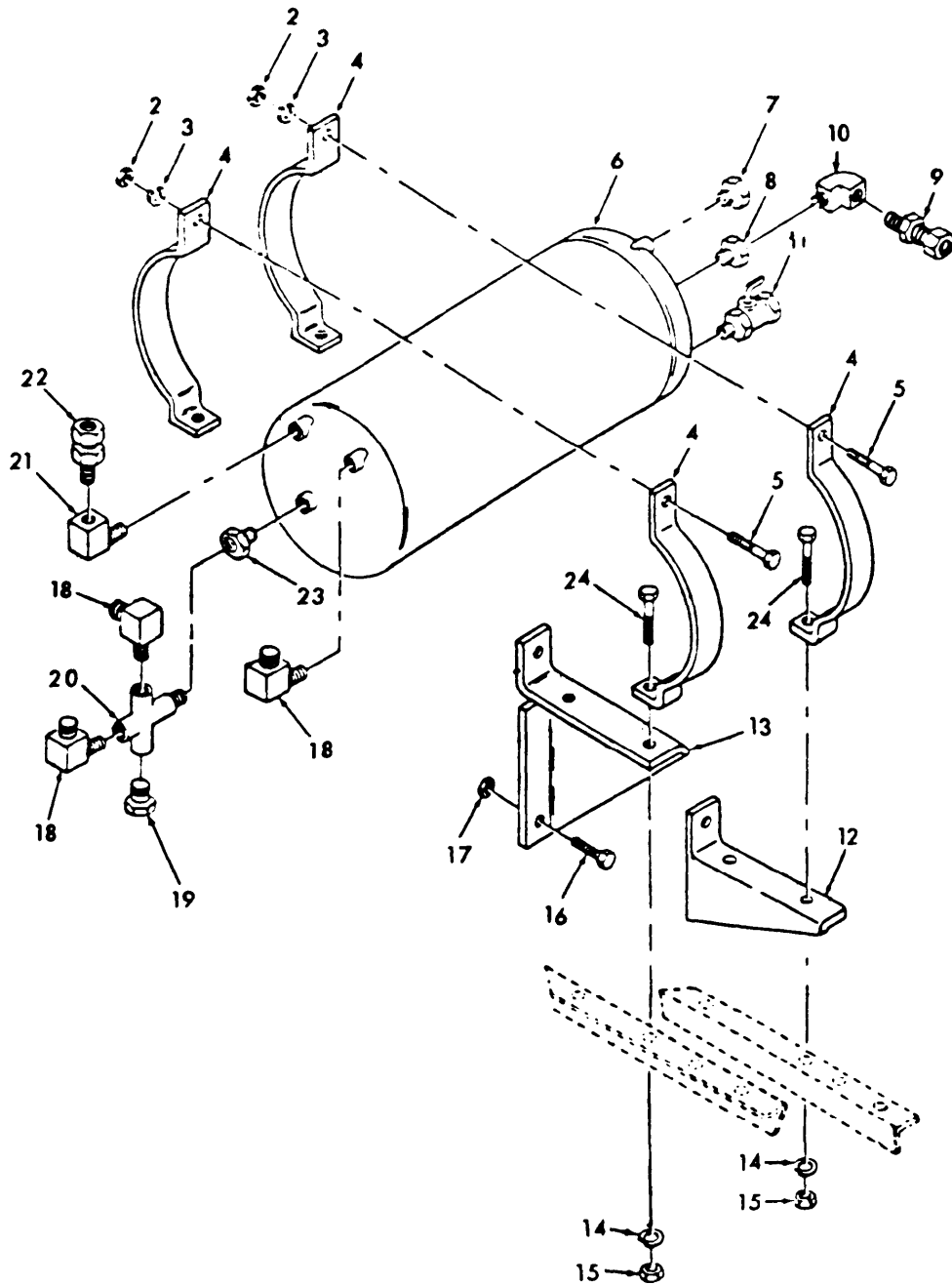
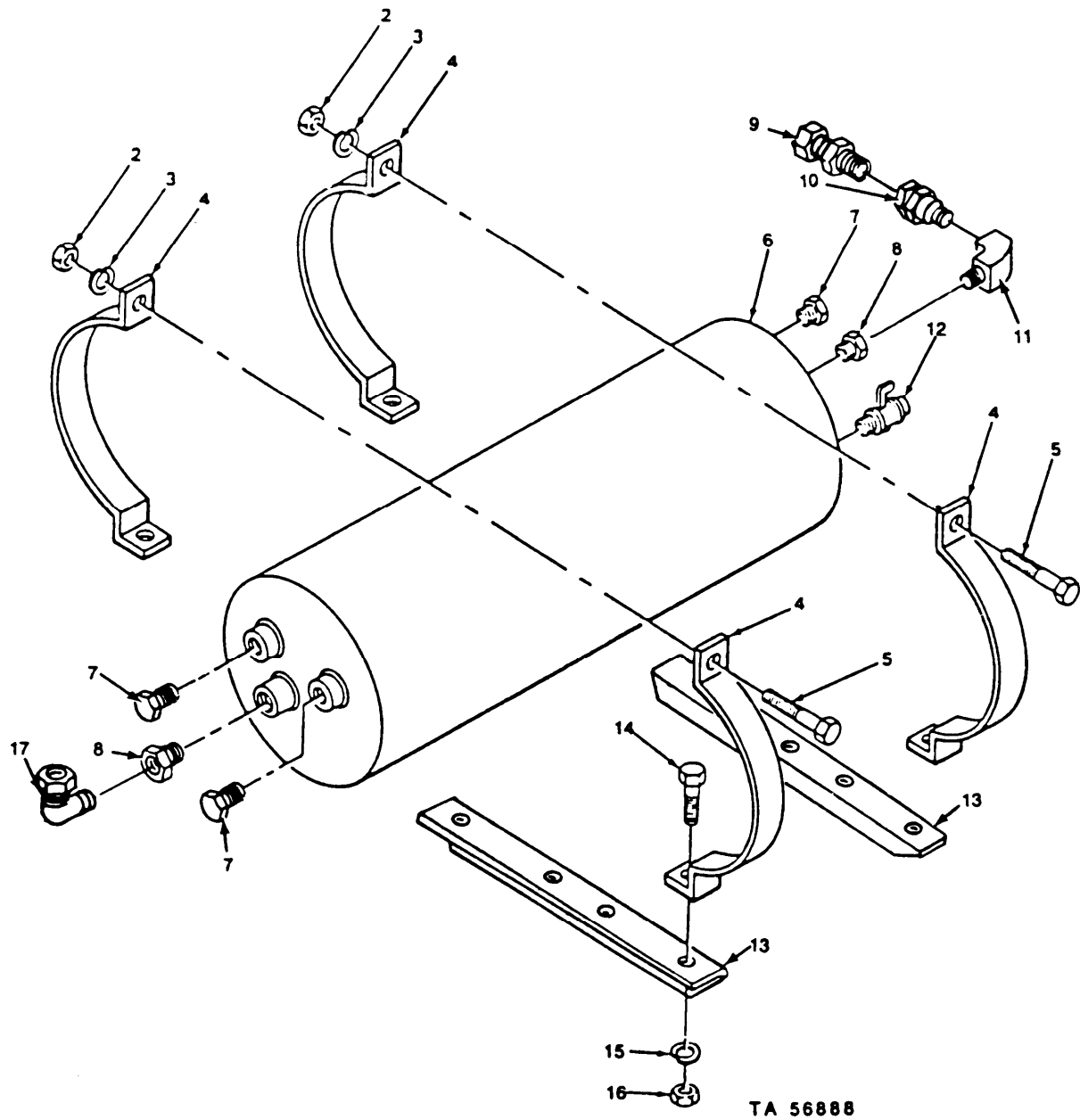

FIGURE 203. SECONDARY RESERVOIR (MODELS M917, M919, AND M920).

| SECTION II (1) ITEM NO | (2) SMR CODE | (3) FSCM | TM9-2320-273-24P (4) PART NUMBER | (5) DESCRIPTION AND USABLE ON CODE (UOC) | (6) QTY |
|--|--------------------|-------------|---|---|------------|
| GROUP:1208 AIR BRAKE SYSTEM | | | | | |
| FIGURE 203. SECONDARY RESERVOIR (MODELS M917, M919 AND M920). | | | | | |
| 1 | PAOOO | 34623 | MB32-20064 | CLAMP, LOOP UOC: U23, U25, U26 | 2 |
| 2 | PAOZZ | 06853 | 203888 | .NUT, PLAIN, HEXAGON UOC: U23, U25, U26 | 1 |
| 3 | PAOZZ | 23382 | 4303 | . WASHER, LOCK UOC: U23, U25, U26 | 1 |
| 4 | XAOZZ | 34623 | 5951366 | . STRAP UOC: U23, U25, U26 | 2 |
| 5 | PAOZZ | 06853 | 214884 | . SCREW, CAP, HEXAGON UOC: U23, U25, U26 | 1 |
| 6 | PAOZZ | 19207 | 12357129 | TANK, PRESSURE UOC: U23, U25, U26 | 1 |
| 7 | PAOZZ | 24617 | 444626 | PLUG, PIPE UOC: U23, U25, U26 | 1 |
| 8 | PAOZZ | 81343 | SAEJ530 12-8 130 140B | BUSHING UOC: U23, U25, U26 | 1 |
| 9 | PAOZZ | 81434 | SAEJ530 8-8 1302 39B | ELBOW UOC: U23, U25, U26 | 1 |
| 10 | PAOZZ | 81343 | SAEJ246 10-8 100 102BA | CONNECTOR UOC: U23, U25, U26 | 1 |
| 11 | PAOZZ | 06853 | 220332 | COCK, PLUG UOC: U23, U25, U26 | 1 |
| 12 | PBOZZ | 34623 | M/10-20078 | SUPPORT, PRESSURE TA UOC: U23, U25, U26 | 1 |
| 13 | PBOZZ | 34623 | MC10-20077 | SUPPORT, PRESSURE TA UOC: U23, U25, U26 | 1 |
| 14 | PAOZZ | 96906 | MS27183-14 | WASHER UOC: U23, U25, U26 | 4 |
| 15 | PAOZZ | 96906 | MS51943-5 | NUT UOC: U23, U25, U26 | 4 |
| 16 | PAOZZ | 34623 | M/25-20005 | BOLT, MACHINE UOC: U23, U25, U26 | 4 |
| 17 | PAOZZ | 34623 | M/219B-20001 | NUT, PLAIN, EXTENDED UOC: U23, U25, U26 | 4 |
| 18 | PAOZZ | 93061 | 269NTA-8-6 | ELBOW UOC: U23, U25, U26 | 3 |
| 19 | PAOZZ | 79470 | 1469X10X6 | ELBOW MALE UOC: U23, U25, U26 | 1 |
| 20 | PAOZZ | 06853 | 280809 | VALVE, BRAKE, PROPORT UOC: U23, U25, U26 | 1 |
| 21 | PAOZZ | 78330 | 1040 | VALVE, CHECK ONE-WAY UOC: U23, U25, U26 | 1 |
| 22 | PAOZZ | 93061 | 68NTA-8-6 | ADAPTER, STRAIGHT, PI UOC: U23, U25, U26 | 1 |
| 23 | PAOZZ | 03924 | 1093-12-6S | BUSHING, PIPE UOC: U23, U25, U26 | 1 |
| 24 | PAOZZ | 96906 | MS90728-62 | SCREW, CAP, HEXAGON | 2 |

| SECTION II | | TM9-2320-273-24P | | | |
|------------|----------|------------------|-------------|--------------------------------------|-----|
| (1) | (2) | (3) | (4) | (5) | (6) |
| ITEM NO | SMR CODE | FSCM | PART NUMBER | DESCRIPTION AND USABLE ON CODE (UOC) | QTY |
| | | | | UOC:U23,U25,U26 | |
| | | | | END OF FIGURE | |

$\frac{1}{2}$ THRU 5



TA 56888

FIGURE 204. AUXILIARY RESERVOIR (MODELS 917, M919, and M920).

| SECTION II (1) ITEM NO | (2) SMR CODE | (3) FSCM | TM9-2320-273-24P (4) PART NUMBER | (5) DESCRIPTION AND USABLE ON CODE (UOC) | (6) QTY |
|--|--------------------|-------------|---|---|------------|
| GROUP:1208 AIR BRAKE SYSTEM | | | | | |
| FIGURE 204. AUXILIARY RESERVOIR (MODELS M917, M919 AND M920). | | | | | |
| 1 | PAOOO | 19207 | 12357128 | CLAMP UOC:U23,U25,U26 | 2 |
| 2 | PAOZZ | 96906 | MS51943-5 | .NUT UOC:U23,U25,U26 | 1 |
| 3 | PAOZZ | 96906 | MS27183-14 | .WASHER UOC:U23,U25,U26 | 1 |
| 4 | PBOZZ | 19207 | 12357128-1 | .STRAP UOC:U23,U25,U26 | 2 |
| 5 | PAOZZ | 24617 | 9428489 | .SCREW UOC:U23,U25,U26 | 1 |
| 6 | PAOZZ | 19207 | 12357129 | TANK UOC:U23,U25,U26 | 1 |
| 7 | PAOZZ | 81343 | 6 080109B | PLUG UOC:U23,U25,U26 | 3 |
| 8 | PAOZZ | 81343 | 12-8 130140B | BUSHING UOC:U23,U25,U26 | 2 |
| 9 | PAOZZ | 81343 | 10-8 100102BA | CONNECTOR UOC:U23,U25,U26 | 1 |
| 10 | PAOZZ | 19207 | 11669271 | VALVE,CHECK UOC:U23,U25,U26 | 1 |
| 11 | PAOZZ | 81343 | 8-8 130239 | ELBOW UOC:U23,U25,U26 | 1 |
| 12 | PAOZZ | 96906 | MS35784-2 | COCK,DRAIN UOC:U23,U25,U26 | 1 |
| 13 | PAOZZ | 19207 | 12357130 | SUPPORT UOC:U23,U25,U26 | 2 |
| 14 | PAOZZ | 96906 | MS90725-64 | SCREW UOC:U23,U25,U26 | 4 |
| 15 | PAOZZ | 96906 | MS27183-14 | WASHER UOC:U23,U25,U26 | 4 |
| 16 | PAOZZ | 96906 | MS51943-5 | NUT UOC:U23,U25,U26 | 4 |
| 17 | PAOZZ | 19207 | 10-8 100202BA | ELBOW UOC:U23,U25,U26 | 1 |
| END OF FIGURE | | | | | |

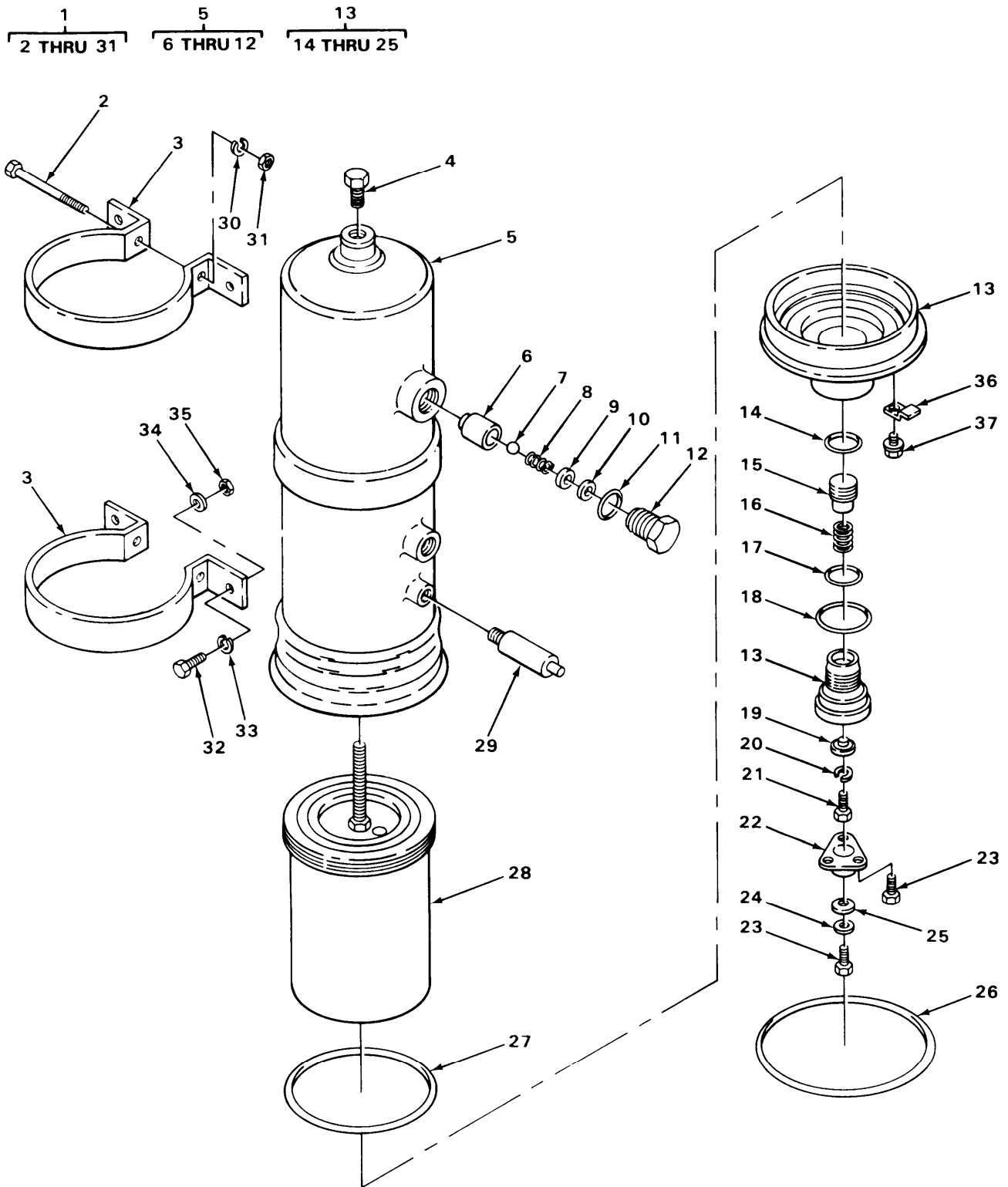

TA220727

FIGURE 205. AIR DRYER ASSEMBLY.

| SECTION II (1) ITEM NO | (2) SMR CODE | (3) FSCM | TM9-2320-273-24P (4) PART NUMBER | (5) DESCRIPTION AND USABLE ON CODE (UOC) | (6) QTY |
|---------------------------------|--------------------|-------------|---|--|------------|
| GROUP:1208 AIR BRAKE SYSTEM | | | | | |
| FIGURE 205. AIR DRYER ASSEMBLY. | | | | | |
| 1 | PAOOO | 06853 | 103228 | AIR DRYER,DESICCANT | 1 |
| 2 | PAOZZ | 06853 | 247728 | .BOLT,MACHINE UOC:U22,U23,U24,U25,U26 | 2 |
| 3 | PAOZZ | 06853 | 247954 | .BRACKET | 2 |
| 4 | PFOZZ | 96906 | MS14314-4 | .PLUG,PIPE UOC:U21 | 1 |
| 5 | PAOOO | 06853 | 286868 | .VALVE,CHECK UOC:U22,U23,U24,U25,U26 | 1 |
| 6 | XAOZZ | 06853 | 290789 | ..CAP,VALVE | 1 |
| 7 | KFOZZ | 06853 | 290791 | ..BALL PART OF KIT P/N 287298 | 1 |
| 8 | KFOZZ | 06853 | 295435 | ..SPRING PART OF KIT P/N 287298 | 1 |
| 9 | PAOZZ | 06859 | 292829 | ..SEAT,VALVE UOC:U22,U23,U24,U25,U26 | 1 |
| 10 | PFOZZ | 06853 | 290792 | ..SEAL,PLAIN PART OF KIT P/N 287298 | 1 |
| 11 | PFOZZ | 06853 | 240211 | ..PACKING,PREFORMED PART OF KIT P/N 287298 | 1 |
| 12 | XAOZZ | 06857 | 290788 | ..BODY,VALVE | 1 |
| 13 | PAOZZ | 06853 | 286875 | .HEAD ASSEMBLY | 1 |
| 14 | PAOZZ | 06853 | 239898 | ..PACKING,PREFORMED PART OF KIT P/N 287053 | 1 |
| 15 | PAOZZ | 06853 | 286873 | ..VALVE,VENT | 1 |
| 16 | KFOZZ | 06853 | 290808 | ..SPRING PART OF KIT P/N 287053 | 1 |
| 17 | PFOZZ | 06853 | 239743 | ..PACKING,PREFORMED PART OF KIT P/N 287053 | 1 |
| 18 | PFOZZ | 06853 | 247221 | ..PACKING,PREFORMED PART OF KIT P/N 287053 | 1 |
| 19 | KFOZZ | 06853 | 290806 | ..PURGE,VALVE PART OF KIT P/N 287053 | 1 |
| 20 | PAOZZ | 06853 | 202981 | ..WASHER,LOCK UOC:U21 | 1 |
| 21 | PAOZZ | 06853 | 203198 | ..SCREW,CAP,HEXAGON UOC:U22,U23,U24,U25,U26 | 1 |
| 22 | PAOZZ | 06853 | 290812 | ..HEAD ASSEMBLY | 1 |
| 23 | PAOZZ | 96906 | MS24621-17 | ..SCREW,TAPPING,THREA | 4 |
| 24 | PAOZZ | 06853 | 246369 | ..WASHER,RECESSED | 1 |
| 25 | KFOZZ | 06853 | 294504 | ..DIAPHRAM,EXH PART OF KIT P/N 287053 | 1 |
| 26 | PAOZZ | 06853 | 247770 | .RING,RETAINING UOC:U22,U23,U24,U25,U26 | 1 |
| 27 | PFOZZ | 06853 | 292236 | ..PACKING,PREFORMED PART OF KIT P/N 287298 | 1 |
| 28 | PAOOO | 06853 | 101900 | .CARTRIDGE, DEHYDRAT | 1 |
| 29 | PAOZZ | 06853 | 285835 | .VALVE,SAFETY RELIEF | 1 |
| 30 | PAOZZ | 96906 | MS35340-45 | .WASHER,LOCK | 2 |
| 31 | PAOZZ | 06853 | 204214 | .NUT,PLAIN,HEXAGON UOC:U22,U23,U24,U25,U26 | 2 |
| 32 | PAOZZ | 06853 | 242962 | SCREW UOC:U22,U23,U24,U25,U26 | 4 |
| 33 | PAOZZ | 23382 | 4303 | WASHER,LOCK | 4 |

| SECTION II | | | | TM9-2320-273-24P | | |
|---------------|-------|-------|--------|---|--|-----|
| (1) | (2) | (3) | (4) | (5) | | (6) |
| ITEM | SMR | FSCM | PART | | | |
| NO | CODE | | NUMBER | DESCRIPTION AND USABLE ON CODE (UOC) | | QTY |
| 34 | PAOZZ | 06853 | 204235 | UOC:U21 WASHER, FLAT UOC: U22, U23, U24, U25, U26 | | 4 |
| 35 | PAOZZ | 06853 | 203888 | NUT, PLAIN, HEXAGON | | 4 |
| 36 | PAOZZ | 06853 | 247955 | CLIP, SPRING TENSION | | 3 |
| 37 | PAOZZ | 06853 | 291931 | SCREW, ASSEMBLED WAS UOC: U22, U23, U24, U25, U26 | | 3 |
| END OF FIGURE | | | | | | |

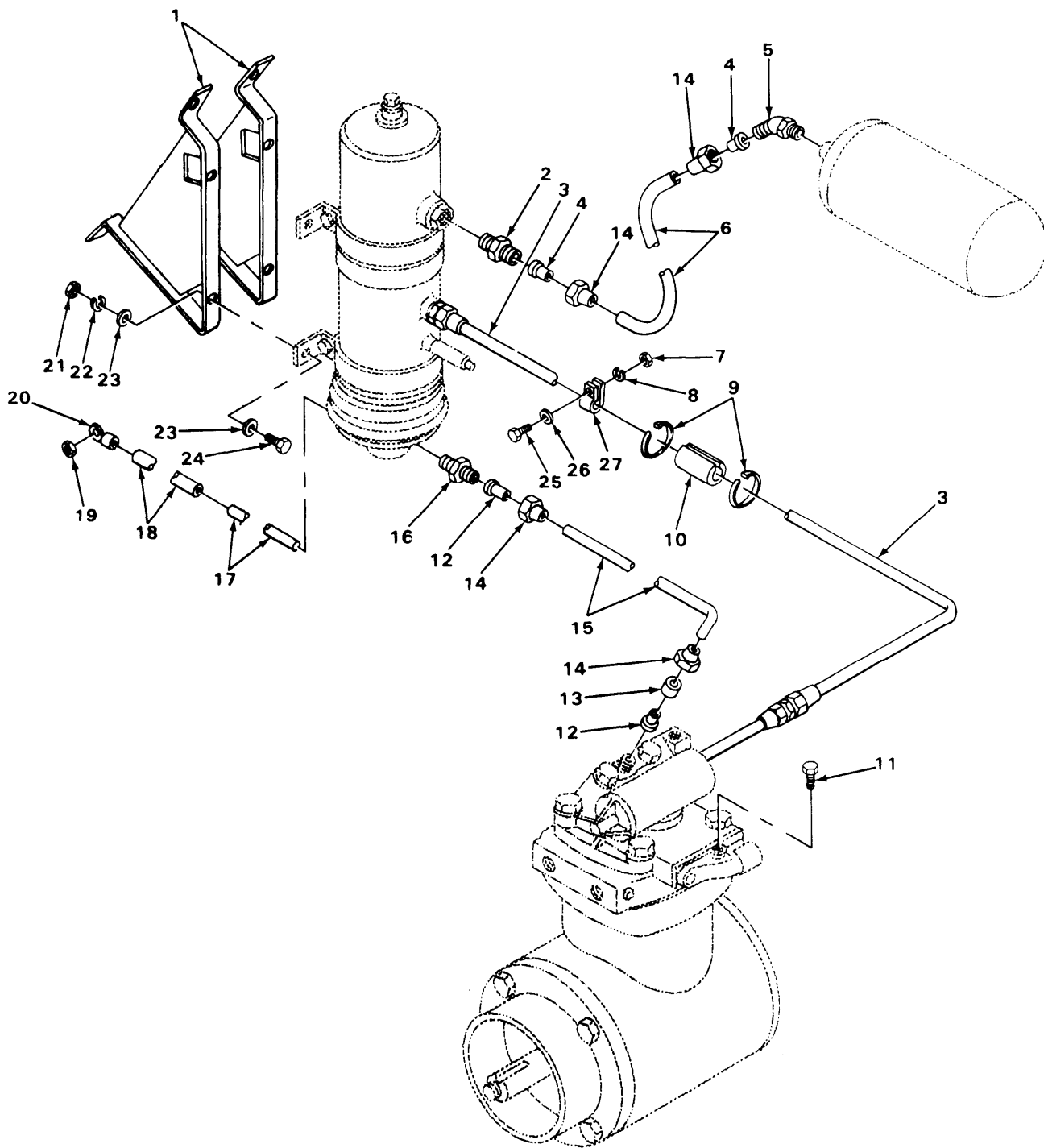

TA220728

FIGURE 206. AIR DRYER LINES AND FITTINGS (MODEL M915).

| SECTION II (1) ITEM NO | (2) SMR CODE | (3) FSCM | TM9-2320-273-24P (4) PART NUMBER | (5) DESCRIPTION AND USABLE ON CODE (UOC) | (6) QTY |
|--|--------------------|-------------|---|---|------------|
| GROUP:1208 AIR BRAKE SYSTEM | | | | | |
| FIGURE 206. AIR DRYER LINES AND FITTINGS (MODEL M915). | | | | | |
| 1 | PBOZZ | 06853 | 103285 | BRACKET PART OF KIT P/N 209906 UOC:U21 | 2 |
| 2 | PAOZZ | 06853 | 216684 | ADAPTER,STRAIGHT,PI PART OF KIT P/N 209906 UOC:U21 | 1 |
| 3 | PBOZZ | 06853 | 103290 | HOSE ASSEMBLY,NONME PART OF KIT P/N 209906 UOC:U21 | 1 |
| 4 | PAOZZ | 06853 | 247608 | FERRULE,BRAZING,TUB PART OF KIT P/N 209906 UOC:U21 | 2 |
| 5 | PAOZZ | 23382 | 222065 | ADAPTER,STRAIGHT,PI PART OF KIT P/N 209906 UOC:U21 | 1 |
| 6 | PAOZZ | 06853 | 296336 | HOSE,NONMETALLIC PART OF KIT P/N 209906 | 1 |
| 7 | PAOZZ | 06853 | 203105 | NUT,PLAIN,HEXAGON PART OF KIT P/N 209906 UOC:U21 | 2 |
| 8 | PAOZZ | 06853 | 202981 | WASHER,LOCK PART OF KIT P/N 209906 UOC:U21 | 2 |
| 9 | PAOZZ | 06853 | 294288 | STRAP,TIEDOWN,ELECT PART OF KIT P/N 209906 UOC:U21 | 14 |
| 10 | PAOZZ | 06853 | 296339 | HOSE,NONMETALLIC PART OF KIT P/N 209906 UOC:U21 | 4 |
| 11 | PAOZZ | 06853 | 232999 | PLUG,PIPE PART OF KIT P/N 209906 UOC:U21 | 1 |
| 12 | KFOZZ | 23382 | 246088 | INSERT,TUBE FITTING PART OF KIT P/N 209906 UOC:U21 | 2 |
| 13 | KFOZZ | 23382 | 200457 | SLEEVE,COMPRESSION PART OF KIT P/N 209906 UOC:U21 | 1 |
| 14 | KFOZZ | 23382 | 200455 | NUT,TUBE COUPLING PART OF KIT P/N 209906 UOC:U21 | 4 |
| 15 | PAOZZ | 30327 | 44-NSR-BLACK | TUBING,NONMETALLIC UOC:U21 | 1 |
| 16 | PAOZZ | 06853 | 205183 | ADAPTER,STRAIGHT,PI PART OF KIT P/N 209906 UOC:U21 | 1 |
| 17 | PAOZZ | 06853 | 296341 | CABLE,POWER,ELECTRI UOC:U21 | 1 |
| 18 | PAOZZ | 59556 | 999-00134 | TUBING,NONMETALLIC UOC:U21 | 1 |

| SECTION II | | TM9-2320-273-24P | | | |
|------------|----------|------------------|-------------|---|-----|
| (1) | (2) | (3) | (4) | (5) | (6) |
| ITEM NO | SMR CODE | FSCM | PART NUMBER | DESCRIPTION AND USABLE ON CODE (UOC) | QTY |
| 19 | PAOZZ | 06853 | 213349 | NUT,PLAIN,HEXAGON PART OF KIT P/N 209906 UOC:U21 | 1 |
| 20 | PAOZZ | 96906 | MS20659-104 | TERMINAL,LUG PART OF KIT P/N 209906 UOC:U21 | 1 |
| 21 | PAOZZ | 06853 | 203888 | NUT,PLAIN,HEXAGON PART OF KIT P/N 209906 UOC:U21 | 4 |
| 22 | PAOZZ | 23382 | 4303 | WASHER,LOCK PART OF KIT P/N 209906 UOC:U21 | 4 |
| 23 | PAOZZ | 06853 | 204235 | WASHER,FLAT PART OF KIT P/N 209906 | 8 |
| 24 | PAOZZ | 06853 | 242962 | SCREW PART OF KIT P/N 209906 | 4 |
| 25 | PAOZZ | 06853 | 291872 | SCREW PART OF KIT P/N 209906 UOC:U21 | 2 |
| 26 | PAOZZ | 06853 | 214709 | WASHER PART OF KIT P/N 209906 UOC:U21 | 2 |
| 27 | PAOZZ | 06853 | 232825 | CLAMP,LOOP PART OF KIT P/N 209906 UOC:U21 | 2 |

END OF FIGURE

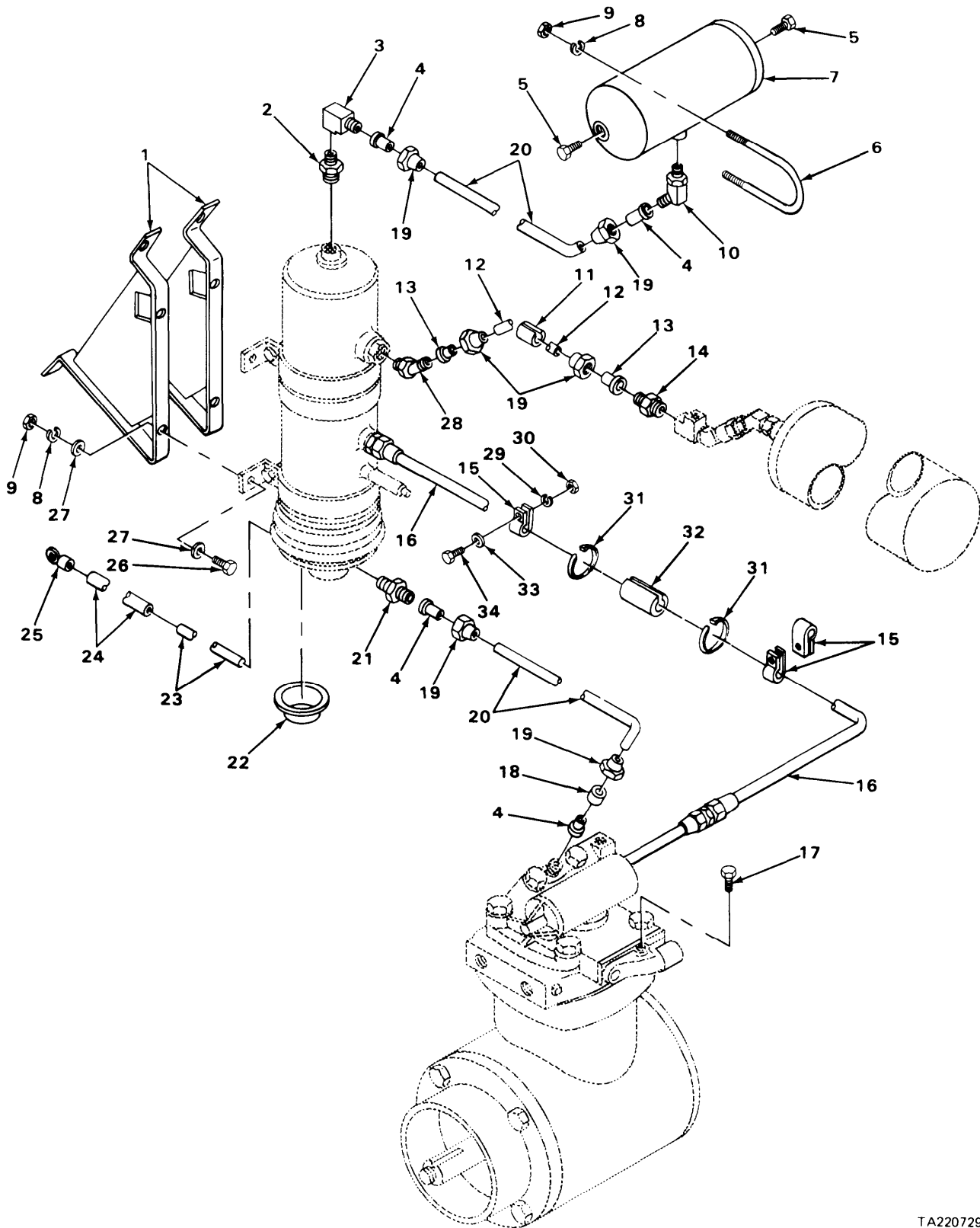

FIGURE 207. AIR DRYER LINES AND FITTINGS (MODELS M916, M917, M918, M919 AND M920).

| SECTION II (1) ITEM NO | (2) SMR CODE | (3) FSCM | TM9-2320-273-24P (4) PART NUMBER | (5) DESCRIPTION AND USABLE ON CODE (UOC) | (6) QTY |
|--|--------------------|-------------|---|---|------------|
| GROUP:1208 AR BRAKE SYSTEM | | | | | |
| FIGURE 207. AIR DRYER LINES AND FITTINGS (MODELS M916, M917, M918, M919 AND M920). | | | | | |
| 1 | PBOZZ | 06853 | 103285 | BRACKET PART OF KIT P/N 209910 UOC:U21 | 2 |
| 2 | PAOZZ | 06853 | 212741 | BUSHING,PIPE PART OF KIT P/N 209910 UOC:U22,U23,U24,U25,U26 | 1 |
| 3 | PAOZZ | 06853 | 224318 | ELBOW PART OF KIT P/N 209910 UOC:U22,U23,U24,U25,U26 | 1 |
| 4 | PAOZZ | 79470 | 2030X4A | INSERT,TUBE FITTING PART OF KIT P/N 209910 UOC:U22,U23,U24,U25,U26 | 4 |
| 5 | PAOZZ | 06853 | 230111 | PLUG,PIPE PART OF KIT P/N 209910 UOC:U22,U23,U24,U25,U26 | 2 |
| 6 | PAOZZ | 06853 | 296709 | BOLT,U PART OF KIT P/N 209910 UOC:U22,U23,U24,U25,U26 | 2 |
| 7 | PAOZZ | 06853 | 225906 | RESERVOIR PART OF KIT P/N 209910 UOC:U22,U23,U24,U25,U26 | 1 |
| 8 | PAOZZ | 23382 | 4303 | WASHER,LOCK PART OF KIT P/N 209910 UOC:U22,U23,U24,U25,U26 | 8 |
| 9 | PAOZZ | 06853 | 203888 | NUT,PLAIN,HEXAGON PART OF KIT P/N 209910 UOC:U22,U23,U24,U25,U26 | 8 |
| 10 | PAOZZ | 06853 | 280560 | ADAPTER,STRAIGHT PI PART OF KIT P/N 209910 UOC:U22,U23,U24,U25,U26 | 1 |
| 11 | PAOZZ | 06853 | 296339 | HOSE,NONMETALLIC PART OF KIT P/N 209910 UOC:U21 | 1 |
| 12 | PAOZZ | 06853 | 296336 | HOSE,NONMETALLIC PART OF KIT P/N 209910 UOC:U22,U23,U24,U25,U26 | 1 |
| 13 | PAOZZ | 06853 | 247608 | FERRULE,BRAZING,TUB PART OF KIT P/N 209910 | 2 |
| 14 | PAOZZ | 06853 | 216684 | ADAPTER,STRAIGHT,PI PART OF KIT P/N 209910 UOC:U21 | 1 |
| 15 | PAOZZ | 06853 | 232285 | CLAMP PART OF KIT P/N 209910 | 3 |
| 16 | PBOZZ | 06853 | 103290 | HOSE ASSEMBLY,NONME PART OF KIT P/N 209910 | 1 |
| 17 | PAOZZ | 06853 | 232999 | PLUG,PIPE PART OF KIT P/N 209910 UOC:U21 | 1 |
| 18 | PAOZZ | 81343 | 4 120115B | SLEEVE,COMPRESSION PART OF KIT P/N 209910 UOC:U22,U23,U24,U25,U26 | 1 |
| 19 | PAOZZ | 06853 | 200455 | NUT,TUBE COUPLING PART OF KIT P/N 209910 UOC:U22,U23,U24,U25,U26 | 6 |
| 20 | PAOZZ | 30327 | 44-NSR-BLACK | TUBING,NONMETALLIC | 2 |

| SECTION II (1) ITEM NO | (2) SMR CODE | (3) FSCM | TM9-2320-273-24P (4) PART NUMBER | (5) DESCRIPTION AND USABLE ON CODE (UOC) | (6) QTY |
|---------------------------------|--------------------|-------------|---|---|------------|
| 21 | PAOZZ | 06853 | 205183 | ADAPTER, STRAIGHT, PI PART OF KIT P/N 209910 UOC:U21 | 1 |
| 22 | KFOZZ | 06853 | 296792 | TERMINAL PROTECTOR PART OF KIT P/N 209910 UOC:U22,U23,U24,U25,U26 | 1 |
| 23 | PFOZZ | 06853 | 296341 | CABLE, POWER, ELECTRI | 1 |
| 24 | PAOZZ | 59556 | 999-00134 | TUBING, NONMETALLIC | 1 |
| 25 | PAOZZ | 96906 | MS20659-104 | TERMINAL, LUG PART OF KIT P/N 209910 UOC:U22,U23,U24,U25,U26 | 2 |
| 26 | PAOZZ | 06853 | 242962 | SCREW PART OF KIT P/N 209910 UOC:U22,U23,U24,U25,U26 | 4 |
| 27 | PAOZZ | 06853 | 204235 | WASHER, FLAT PART OF KIT P/N 209910 UOC:U22,U23,U24,U25,U26 | 8 |
| 28 | PAOZZ | 06853 | 222065 | ELBOW PART OF KIT P/N 209910 UOC:U22,U23,U24,U25,U26 | 1 |
| 29 | PAOZZ | 06853 | 202981 | WASHER, LOCK PART OF KIT P/N 209910 UOC:U21 | 3 |
| 30 | PAOZZ | 06853 | 203105 | NUT, PLAIN, HEXAGON PART OF KIT P/N 209910 UOC:U22,U23,U24,U25,U26 | 3 |
| 31 | PAOZZ | 06853 | 294288 | STRAP, TIEDOWN, ELECT PART OF KIT P/N 209910 | 10 |
| 32 | MOOZZ | 06853 | 296710 | HOSE MAKE FROM P/N 0604 UOC:U22,U23,U24,U25,U26 | 2 |
| 33 | PAOZZ | 06853 | 214709 | WASHER PART OF KIT P/N 209910 | 3 |
| 34 | PAOZZ | 06853 | 291872 | SCREW PART OF KIT P/N 209910 | 3 |

END OF FIGURE

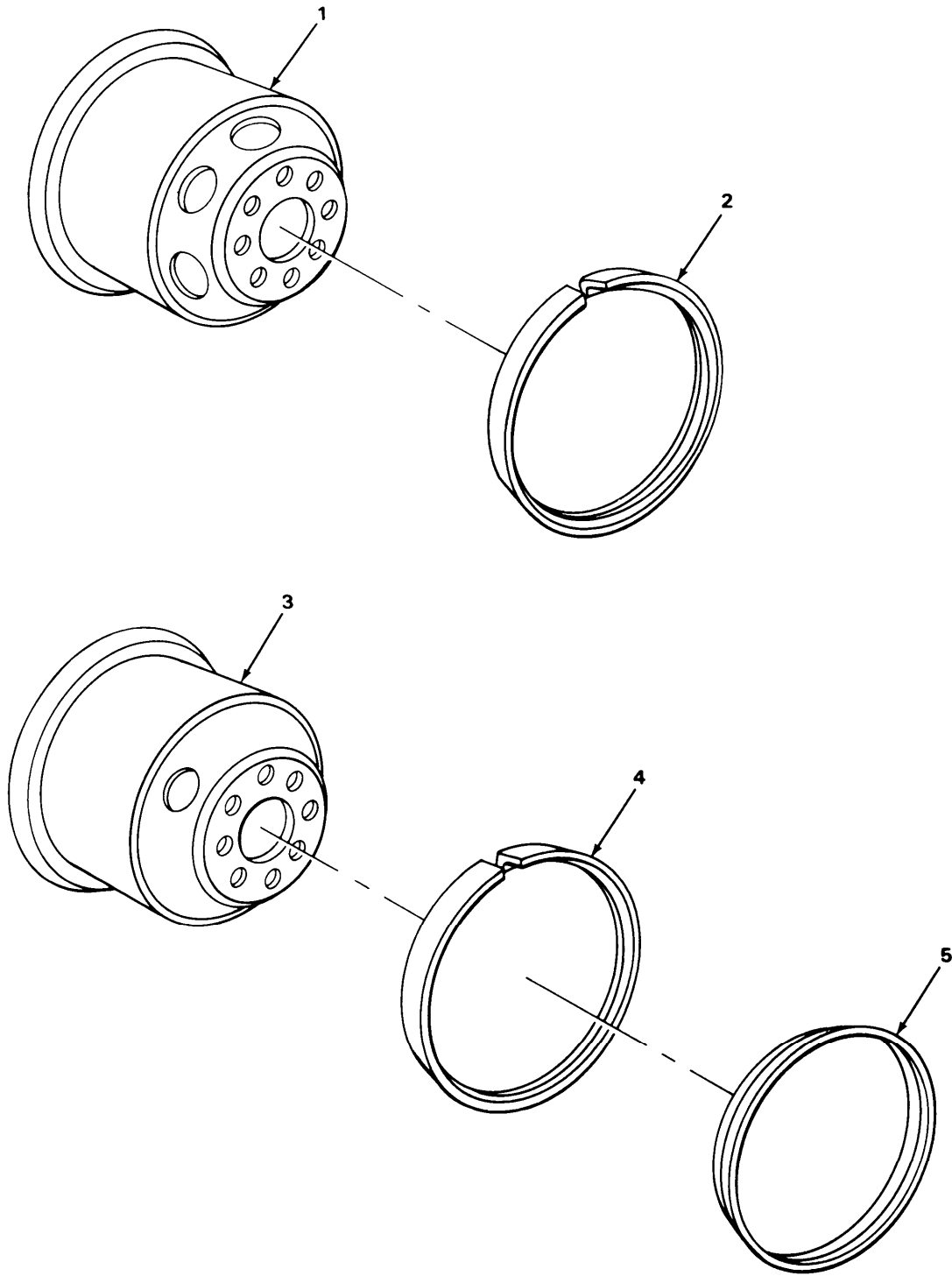
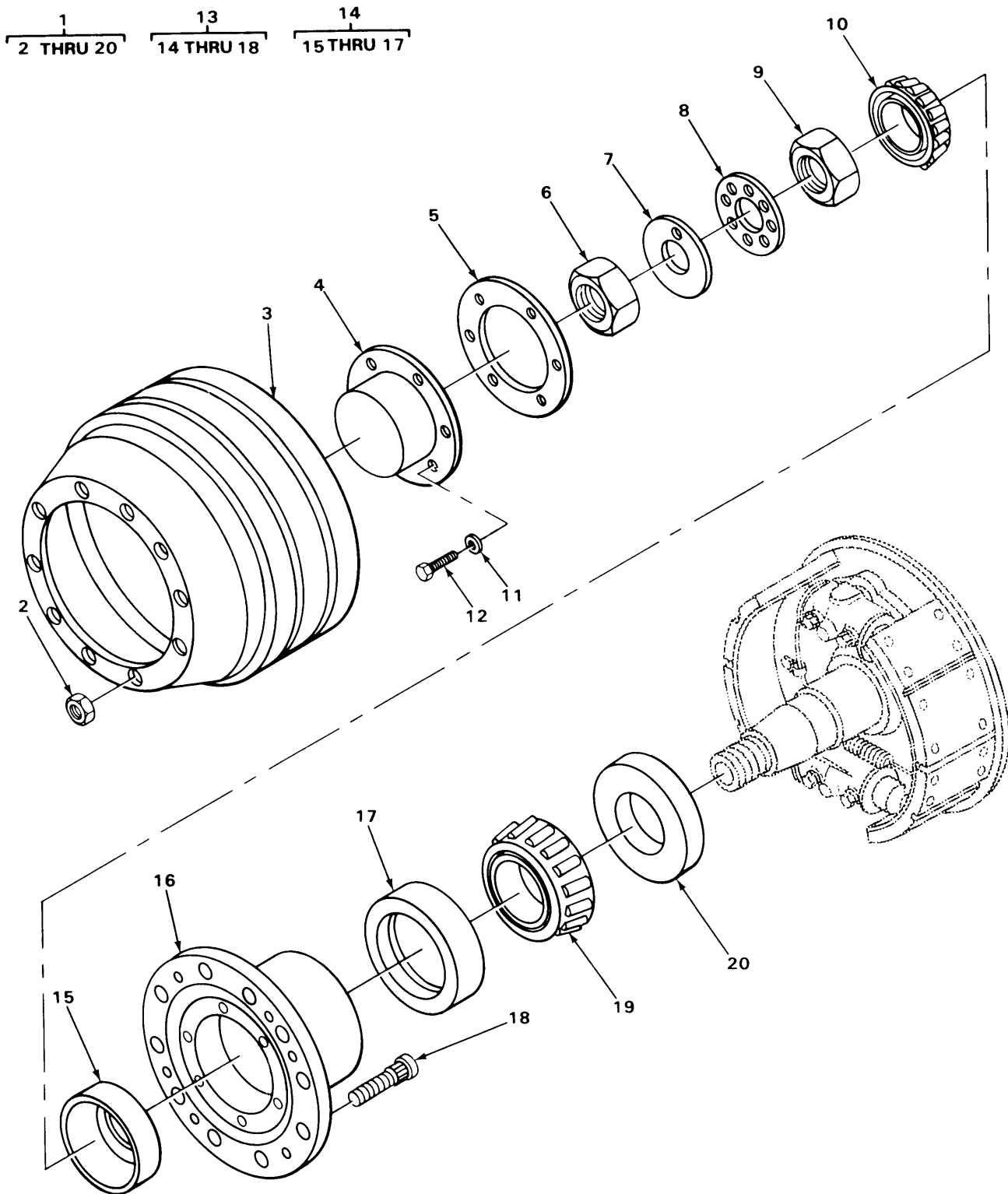

FIGURE 208. WHEELS.

| SECTION II (1) ITEM NO | (2) SMR CODE | (3) FSCM | TM9-2320-273-24P (4) PART NUMBER | (5) DESCRIPTION AND USABLE ON CODE (UOC) | (6) QTY |
|---------------------------------|--------------------|-------------|---|---|------------|
| GROUP:13 WHEELS AND TRACKS | | | | | |
| GROUP:1311 WHEEL ASSEMBLY | | | | | |
| FIGURE 208. WHEELS. | | | | | |
| 1 | PAOZZ | 09386 | R47890 | WHEEL,PNEUMATIC TIR UOC:U21 | 11 |
| 2 | PAOZZ | 73842 | R8020LW | RING,SIDE AND LOCK UOC:U21 | 11 |
| 3 | PAOZZ | 34623 | MA363-20001 | WHEEL,PNEUMATIC TIR UOC:U22 | 11 |
| 3 | PAOZZ | 34623 | MA363-20001 | WHEEL,PNEUMATIC TIR UOC:U23,U25,U26 | 14 |
| 3 | PAOZZ | 34623 | MA363-20001 | WHEEL,PNEUMATIC TIR UOC:U24 | 10 |
| 4 | PAOZZ | 22337 | LR242-5DEG | RING,LOCK,AUTOMOTIV UOC:U22 | 11 |
| 4 | PAOZZ | 22337 | LR242-5DEG | RING,LOCK,AUTOMOTIV UOC:U23,U25,U26 | 14 |
| 4 | PAOZZ | 22337 | LR242-5DEG | RING,LOCK,AUTOMOTIV UOC:U24 | 10 |
| 5 | PAOZZ | 22337 | SR264-5DEG | RING,SIDE,AUTOMOTIV UOC:U22 | 11 |
| 5 | PAOZZ | 22337 | SR264-5DEG | RING,SIDE,AUTOMOTIV UOC:U23,U25,U26 | 14 |
| 5 | PAOZZ | 22337 | SR264-5DEG | RING,SIDE,AUTOMOTIV UOC:U24 | 10 |
| END OF FIGURE | | | | | |



TA217130

FIGURE 209. FRONT AXLE HUB AND DRUM ASSEMBLY (MODEL M915).

| SECTION II (1) ITEM NO | (2) SMR CODE | (3) FSCM | TM9-2320-273-24P (4) PART NUMBER | (5) DESCRIPTION AND USABLE ON CODE (UOC) | (6) QTY |
|--|--------------------|-------------|---|---|------------|
| GROUP:1311 WHEEL ASSEMBLY | | | | | |
| FIGURE 209. FRONT AXLE HUB AND DRUM ASSEMBLY (MODEL M915). | | | | | |
| 1 | PAOOO | 78500 | A14-333-E-2397 | DRUM AND HUB ASSY RH UOC:U21 | 1 |
| 1 | PAOOO | 78500 | A13-333-E-2397 | HUB AND DRUM ASSY LH UOC:U21 | 1 |
| 2 | PAOZZ | 78500 | 1199N118 | .NUT,CAP PUTER SINGLE,RH UOC:U21 | 10 |
| 2 | PAOZZ | 96906 | MS51983-3 | .NUT,PLAIN,SINGLE BA LH UOC:U21 | 10 |
| 3 | PAOFF | 78500 | 3219-H-3570 | .BRAKE DRUM UOC:U21 | 1 |
| 4 | PAOZZ | 78500 | 3262A53 | .CAP UOC:U21 | 1 |
| 5 | PAOZZ | 78500 | 2208-M-819 | .GASKET UOC:U21 | 1 |
| 6 | PAOZZ | 78500 | 1227B106 | .NUT,PLAIN,HEXAGON UOC:U21 | 1 |
| 7 | PAOZZ | 78500 | 1229F474 | .LOCK WHEEL UOC:U21 | 1 |
| 8 | PAOZZ | 78500 | 1229G475 | .RING WHEEL BEARING UOC:U21 | 1 |
| 9 | PAOZZ | 78500 | 1227-U-541 | .NUT,WHEEL UOC:U21 | 1 |
| 10 | PAOZZ | 78500 | 3782 | .CONE AND ROLLERS,TA UOC:U21 | 1 |
| 11 | PAOZZ | 19207 | 11601651 | .WASHER,FLAT UOC:U21 | 6 |
| 12 | PAOZZ | 78500 | S-256-1 | .SCREW UOC:U21 | 6 |
| 13 | PAOOO | 78500 | A2-333-E-2397 | .DRUM,HUB AND STUD A UOC:U21 | 1 |
| 14 | PAOOO | 78500 | A-333-E-2397 | ..HUB AND CUP ASSY UOC:U21 | 1 |
| 15 | PAOZZ | 78500 | 3720 | ...CUP,TAPERED ROLLER UOC:U21 | 1 |
| 16 | PBOZZ | 78500 | 333-E-2397 | ...HUB,WHEEL,VEHICULAR UOC:U21 | 1 |
| 17 | PAOZZ | 60038 | HM212011 | ...CUP,TAPERED ROLLER UOC:U21 | 1 |
| 18 | PAOZZ | 78500 | 20-X-1478 | ..STUD,SELF-LOCKING RH UOC:U21 | 10 |
| 18 | PAOZZ | 78500 | 20X-1357 | ..STUD LH UOC:U21 | 10 |
| 19 | PAOZZ | 73782 | A620735 | .CONE AND ROLLERS,TA UOC:U21 | 1 |
| 20 | PCOZZ | 78500 | A-1205-L-1338 | .SEAL,SPECIAL UOC:U21 | 1 |

END OF FIGURE

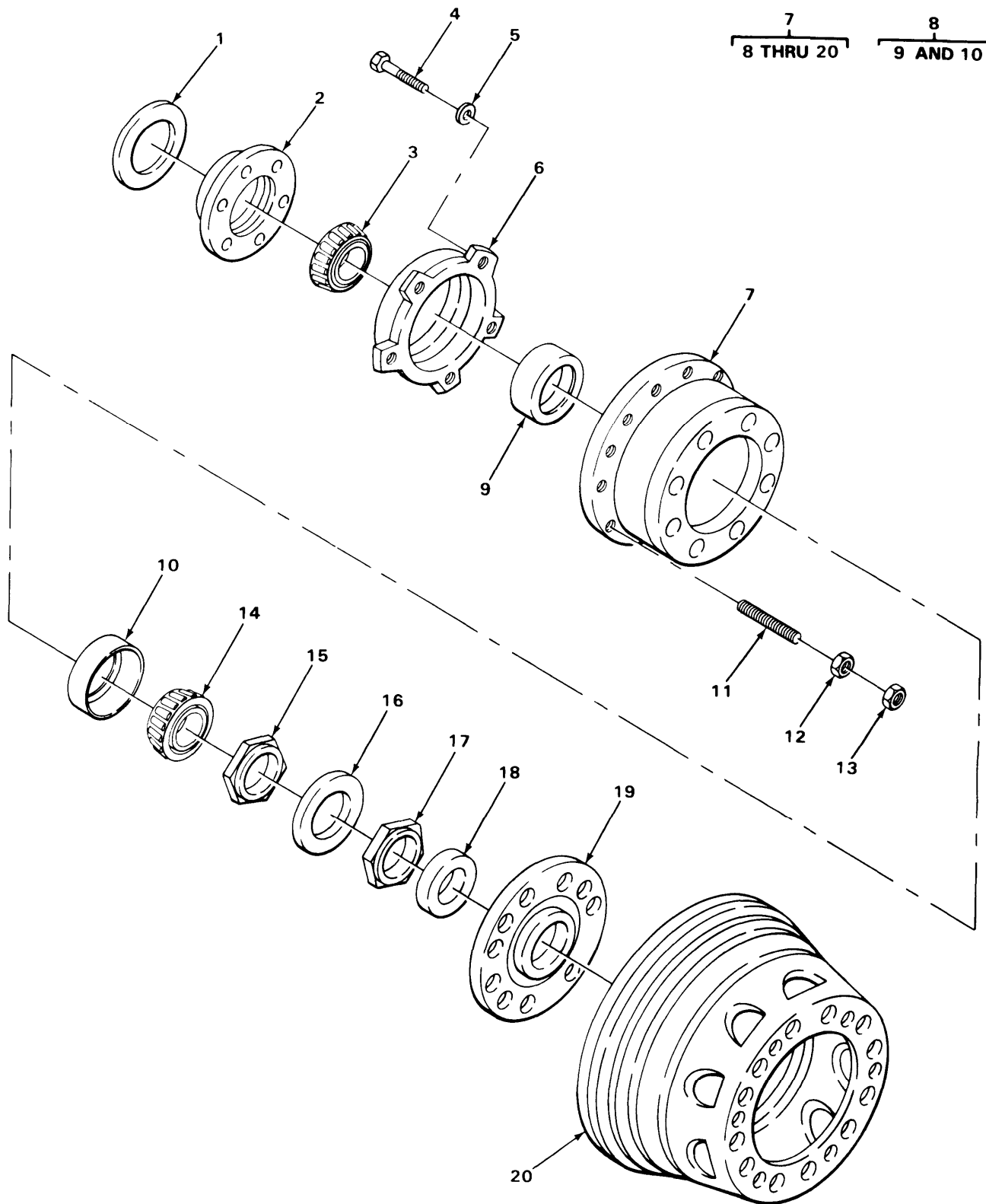
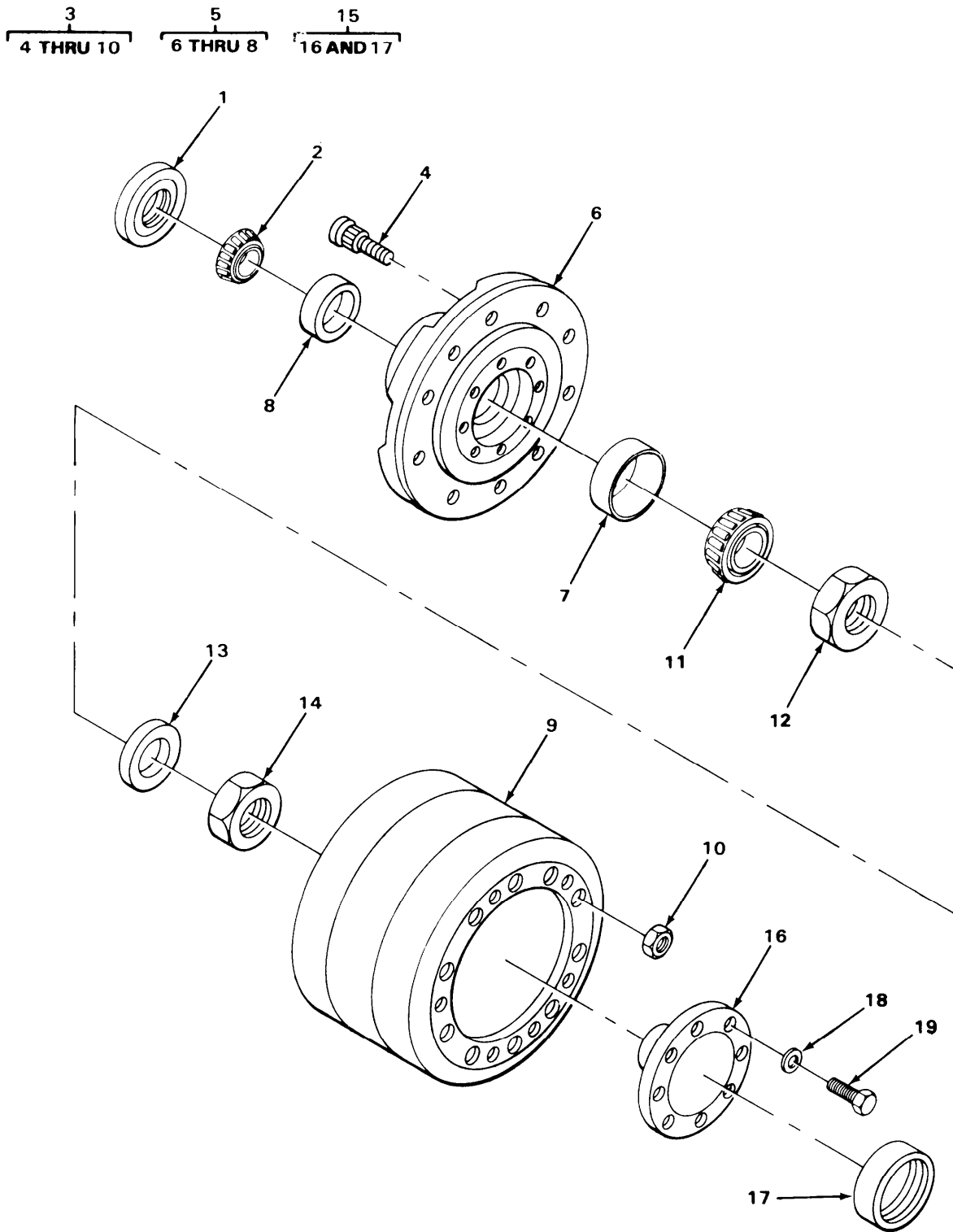

FIGURE 210. TANDEM AXLE HUB AND DRUM ASSEMBLY (MODEL M915).

| SECTION II (1) ITEM NO | (2) SMR CODE | (3) FSCM | TM9-2320-273-24P (4) PART NUMBER | (5) DESCRIPTION AND USABLE ON CODE (UOC) | (6) QTY |
|---|--------------------|-------------|---|---|------------|
| GROUP:1311 WHEEL ASSEMBLY | | | | | |
| FIGURE 210. TANDEM AXLE HUB AND DRUM ASSEMBLY (MODEL M915). | | | | | |
| 1 | PAOZZ | 78500 | 1199B1666 | RING,WIPER INNER UOC:U21 | 1 |
| 2 | PAOZZ | 65282 | 839495 | SEAL,PLAIN,ENCASED OIL, INNER UOC:U21 | 1 |
| 3 | PAOZZ | 78500 | 598A | CONE AND ROLLERS,TA INNER UOC:U21 | 1 |
| 4 | PAOZZ | 78500 | S255C | SCREW,CAP UOC:U21 | 5 |
| 5 | PAOZZ | 19207 | 11601651 | WASHER,FLAT UOC:U21 | 5 |
| 6 | PAOZZ | 78500 | 3286-C-445 | DEFLECTOR,DIRT UOC:U21 | 1 |
| 7 | PAOOO | 78500 | A66-333-Q-2331 | HUB AND DRUM ASSY RH UOC:U21 | 1 |
| 7 | PAOOO | 78500 | A65-333-Q-2331 | BRAKE DRUM ASSEMBLY LH UOC:U21 | 1 |
| 8 | PAOOO | 78500 | A2-333-Q-2331 | .HUB AND STUD ASSY RH UOC:U21 | 1 |
| 8 | PAOOO | 78500 | A1-333-Q-2331 | .HUB AND STUD ASSY LH UOC:U21 | 1 |
| 9 | PAOZZ | 78500 | 572 | .CUP,TAPERED ROLLER OUTER UOC:U21 | 1 |
| 10 | PAOZZ | 78500 | 592A | .CUP,TAPERED ROLLER INNER UOC:U21 | 1 |
| 11 | PAOZZ | 78500 | 20-X-1464 | .STUD,PLAIN RH UOC:U21 | 10 |
| 11 | PAOZZ | 78500 | 20-X-1463 | .STUD,PLAIN LH UOC:U21 | 10 |
| 12 | PAOZZ | 78500 | 1199J114 | .NUT CAP ASSEMBLY INNER, RH | 10 |
| 13 | PAOZZ | 78500 | 1199N118 | .NUT,CAP PUTER RH UOC:U21 | 10 |
| 13 | PAOZZ | 96906 | MS51983-3 | .NUT,PLAIN,SINGLE BA LH UOC:U21 | 10 |
| 14 | PAOZZ | 78500 | 580 | .CONE AND ROLLERS,TA OUTER UOC:U21 | 1 |
| 15 | PAOZZ | 78500 | 1227W517 | .NUT,WHEEL BEARING UOC:U21 | 1 |
| 16 | PAOZZ | 78500 | 1229U1009 | .WASHER,KEY UOC:U21 | 1 |
| 17 | PAOZZ | 78500 | 1227-R-330 | .NUT,PLAIN,HEXAGON UOC:U21 | 1 |
| 18 | PAOZZ | 78500 | A-1199-S-1917 | .WIPER OUTER UOC:U21 | 1 |
| 19 | PAOZZ | 78500 | A1205N612 | .SEAL ASSEMBLY,BEARI UOC:U21 | 1 |
| 20 | PAOFF | 78500 | 3219-G-3933 | .BRAKE DRUM UOC:U21 | 1 |

END OF FIGURE



TA217132

FIGURE 211. FRONT AXLE HUB AND DRUM ASSEMBLY (MODELS M916, M917, M918, M919 AND M920).

| SECTION II (1) ITEM NO | (2) SMR CODE | (3) FSCM | TM9-2320-273-24P (4) PART NUMBER | (5) DESCRIPTION AND USABLE ON CODE (UOC) | (6) QTY |
|--|--------------------|-------------|---|---|------------|
| GROUP:1311 WHEEL ASSEMBLY | | | | | |
| FIGURE 211. FRONT AXLE HUB AND DRUM ASSEMBLY (MODELS M916, M917, M918, M919 AND M920). | | | | | |
| 1 | PCOZZ | 78500 | A-1205-Y-1533 | SEAL ASSEMBLY,OIL UOC:U22,U23,U24,U25,U26 | 1 |
| 2 | PAOZZ | 60038 | JHM720249 | CONE AND ROLLERS,TA INNER UOC:U22,U23,U24,U25,U26 | 1 |
| 3 | PAOOO | 78500 | A2-333-F-2658 | HUB AND DRUM ASSY RH UOC:U22,U23,U24,U25,U26 | 1 |
| 3 | PAOOO | 78500 | A1-333-F-2658 | HUB AND DRUM ASSY LH UOC:U22,U23,U24,U25,U26 | 1 |
| 4 | PAOZZ | 43999 | 20X1565 | .STUD LH UOC:U22,U23,U24,U25,U26 | 10 |
| 4 | PAOZZ | 78500 | 20X1488 | .STUD RH UOC:U22,U23,U24,U25,U26 | 10 |
| 5 | PAOOO | 78500 | A-333-F-2658 | .HUB AND CUP ASSY UOC:U22,U23,U24,U25,U26 | 1 |
| 6 | XAOZZ | 78500 | 333-F-2658 | ..HUB WHEEL UOC:U22,U23,U24,U25,U26 | 1 |
| 7 | PAOZZ | 78500 | 52637 | ..CUP,TAPERED ROLLER OUTER UOC:U22,U23,U24,U25,U26 | 1 |
| 8 | PAOZZ | 60038 | JHM720210 | ..CUP,TAPERED ROLLER INNER UOC:U22,U23,U24,U25,U26 | 1 |
| 9 | PAOFF | 78500 | 3219-L-4302 | .BRAKE DRUM UOC:U22,U23,U24,U25,U26 | 1 |
| 10 | PAOZZ | 96906 | MS51983-3 | .NUT,PLAIN,SINGLE BA LH UOC:U22,U23,U24,U25,U26 | 10 |
| 10 | PAOZZ | 78500 | 1199N118 | .NUT,CAP PUTER RH UOC:U22,U23,U24,U25,U26 | 10 |
| 11 | PAOZZ | 24617 | 187286 | CONE AND ROLLERS,TA OUTER UOC:U22,U23,U24,U25,U26 | 1 |
| 12 | PAOZZ | 78500 | 1227-D-1018 | NUT UOC:U22,U23,U24,U25,U26 | 1 |
| 13 | PAOZZ | 78500 | 1229-L-2560 | LOCK RING UOC:U22,U23,U24,U25,U26 | 1 |
| 14 | PAOZZ | 78500 | 1227-K-1025 | NUT UOC:U22,U23,U24,U25,U26 | 1 |
| 15 | PAOZZ | 78500 | A-3270-G-163 | PLATE,RETAINING,SHA UOC:U22,U23,U24,U25,U26 | 1 |
| 16 | PAOZZ | 78500 | 3270-G-163 | .FLANGE, DRIVE UOC:U22,U23,U24,U25,U26 | 1 |
| 17 | PAOZZ | 78500 | PW243 | .PLUG,EXPANSION UOC:U22,U23,U24,U25,U26 | 1 |
| 18 | PAOZZ | 78500 | 1229U1503 | WASHER,FLAT UOC:U22,U23,U24,U25,U26 | 8 |
| 19 | PBOZZ | 78500 | S-21014-1 | SCREW,CAP,HEXAGON UOC:U22,U23,U24,U25,U26 | 8 |

END OF FIGURE

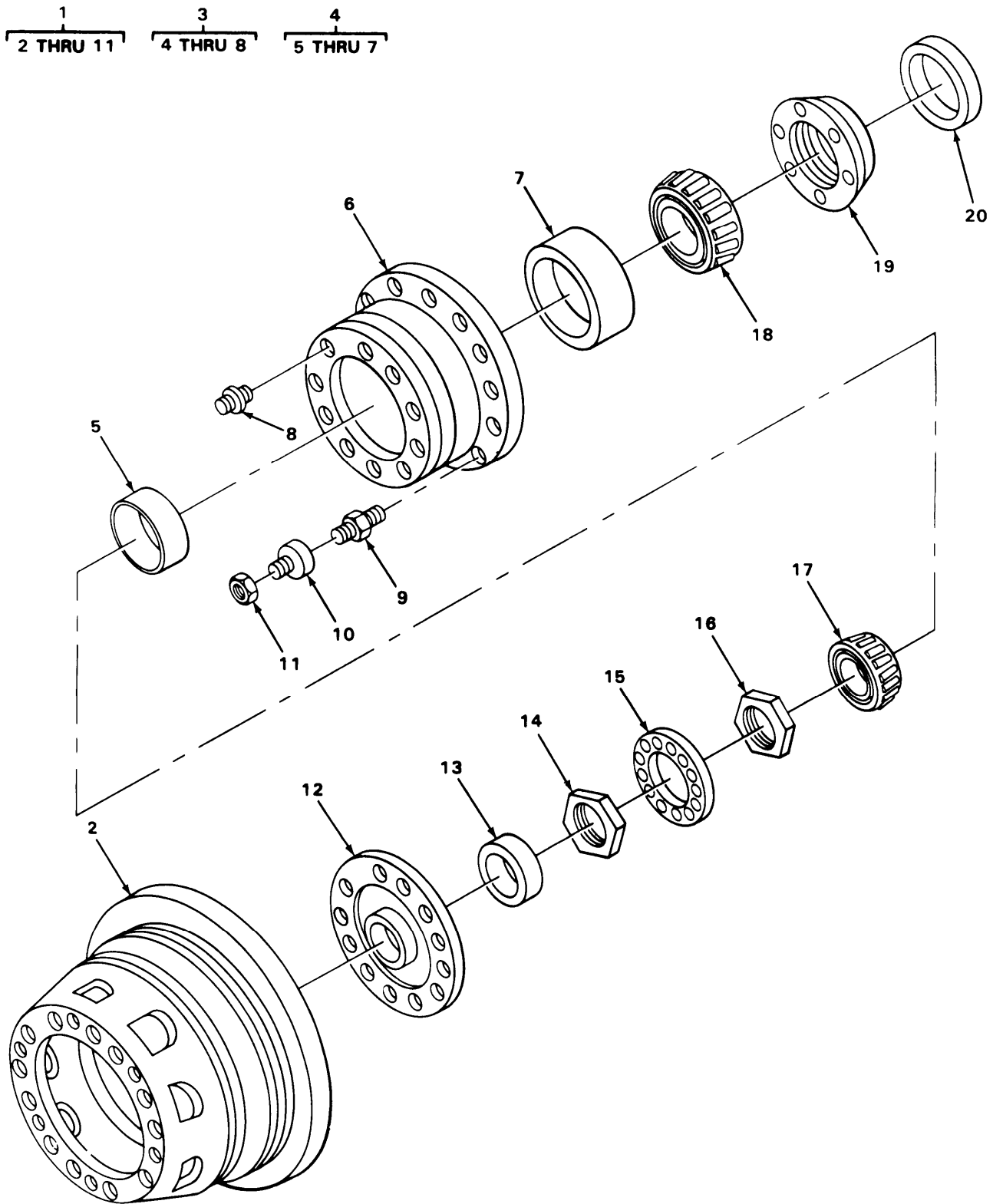

TA217133

FIGURE 212, TANDEM AXLE HUB AND DRUM ASSEMBLY
(M916, M917, M919, M919, AND M920)

| SECTION II (1) ITEM NO | (2) SMR CODE | (3) FSCM | TM9-2320-273-24P (4) PART NUMBER | (5) DESCRIPTION AND USABLE ON CODE (UOC) | (6) QTY |
|---|--------------------|-------------|---|--|------------|
| GROUP:1311 WHEEL ASSEMBLY | | | | | |
| FIGURE 212. TANDEM AXLE HUB AND DRUM ASSEMBLY (MODELS M916, M917, M918, M919 AND M920). | | | | | |
| 1 | PAOOO | 78500 | A3-333-M-1365 | HUB,AND,DRUM,REAR LH UOC:U22,U23,U24,U25,U26 | 1 |
| 1 | PAOOO | 78500 | A2-333-M-1365 | HUB,DRUM,REAR RH UOC:U22,U23,U24,U25,U26 | 1 |
| 2 | PAOFF | 78500 | A1-3219-W-2623 | .BRAKE DRUM UOC:U22,U23,U24,U25,U26 | 1 |
| 3 | PAOOO | 78500 | A1-333-M-1365 | .HUB AND STUD UOC:U22,U23,U24,U25,U26 | 1 |
| 4 | PAOOO | 78500 | A-333-M-1365 | ..HUB AND CUP ASSY UOC:U22,U23,U24,U25,U26 | 1 |
| 5 | PAOZZ | 55396 | A0S545-10 | ...CUP,TAPERED ROLLER UOC:U22,U23,U24,U25,U26 | 1 |
| 6 | XAOZZ | 78500 | 333-M01365 | ...HUB UOC:U22,U23,U24,U25,U26 | 1 |
| 7 | PAOZZ | 78500 | 742 | ...CUP,TAPERED ROLLER OUTER UOC:U22,U23,U24,U25,U26 | 1 |
| 8 | PAOZZ | 78500 | SC-1023 | ..STUD UOC:U22,U23,U24,U25,U26 | 10 |
| 9 | PAOZZ | 78500 | 20X-853 | .STUD WHEEL,LH UOC:U22,U23,U24,U25,U26 | 10 |
| 9 | PAOZZ | 78500 | 20X852 | .STUD,LOCKED IN RH UOC:U22,U23,U24,U25,U26 | 10 |
| 10 | PAOZZ | 96906 | MS53068-1 | .NUT,CAP,DUAL WHEEL LH UOC:U22,U23,U24,U25,U26 | 10 |
| 10 | PAOZZ | 78500 | 1199J114 | .NUT CAP ASSEMBLY RH UOC:U22,U23,U24,U25,U26 | 10 |
| 11 | PAOZZ | 96906 | MS51983-3 | .NUT,PLAIN,SINGLE BA LH UOC:U22,U23,U24,U25,U26 | 10 |
| 11 | PAOZZ | 78500 | 1199N118 | .NUT,CAP PUTER RH UOC:U22,U23,U24,U25,U26 | 10 |
| 12 | PAOZZ | 78500 | A1205U619 | SEAL,OIL OUTER UOC:U22,U23,U24,U25,U26 | 1 |
| 13 | PAOZZ | 78500 | A1199H1698 | SEAL,OIL WIPER UOC:U22,U23,U24,U25,U26 | 1 |
| 14 | PAOZZ | 78500 | 1227-R-330 | NUT,PLAIN,HEXAGON UOC:U22,U23,U24,U25,U26 | 1 |
| 15 | PAOZZ | 78500 | 1229U1009 | WASHER,KEY UOC:U22,U23,U24,U25,U26 | 1 |
| 16 | PAOZZ | 78500 | 1227W517 | NUT,WHEEL BEARING UOC:U22,U23,U24,U25,U26 | 1 |
| 17 | PAOZZ | 78500 | 749 | CONE AND ROLLERS,TA UOC:U22,U23,U24,U25,U26 | 1 |
| 18 | PAOZZ | 89346 | 31630H | CONE AND ROLLERS,TA UOC:U22,U23,U24,U25,U26 | 1 |
| 19 | PAOZZ | 02397 | A1205T774 | SEAL UOC:U22,U23,U24,U25,U26 | 1 |

| SECTION II | | TM9-2320-273-24P | | | |
|---------------|----------|------------------|-------------|--------------------------------------|-----|
| (1) | (2) | (3) | (4) | (5) | (6) |
| ITEM NO | SMR CODE | FSCM | PART NUMBER | DESCRIPTION AND USABLE ON CODE (UOC) | QTY |
| 20 | PAOZZ | 78500 | 1244U879 | SEAL UOC:U22,U23,U24,U25,U26 | 1 |
| END OF FIGURE | | | | | |

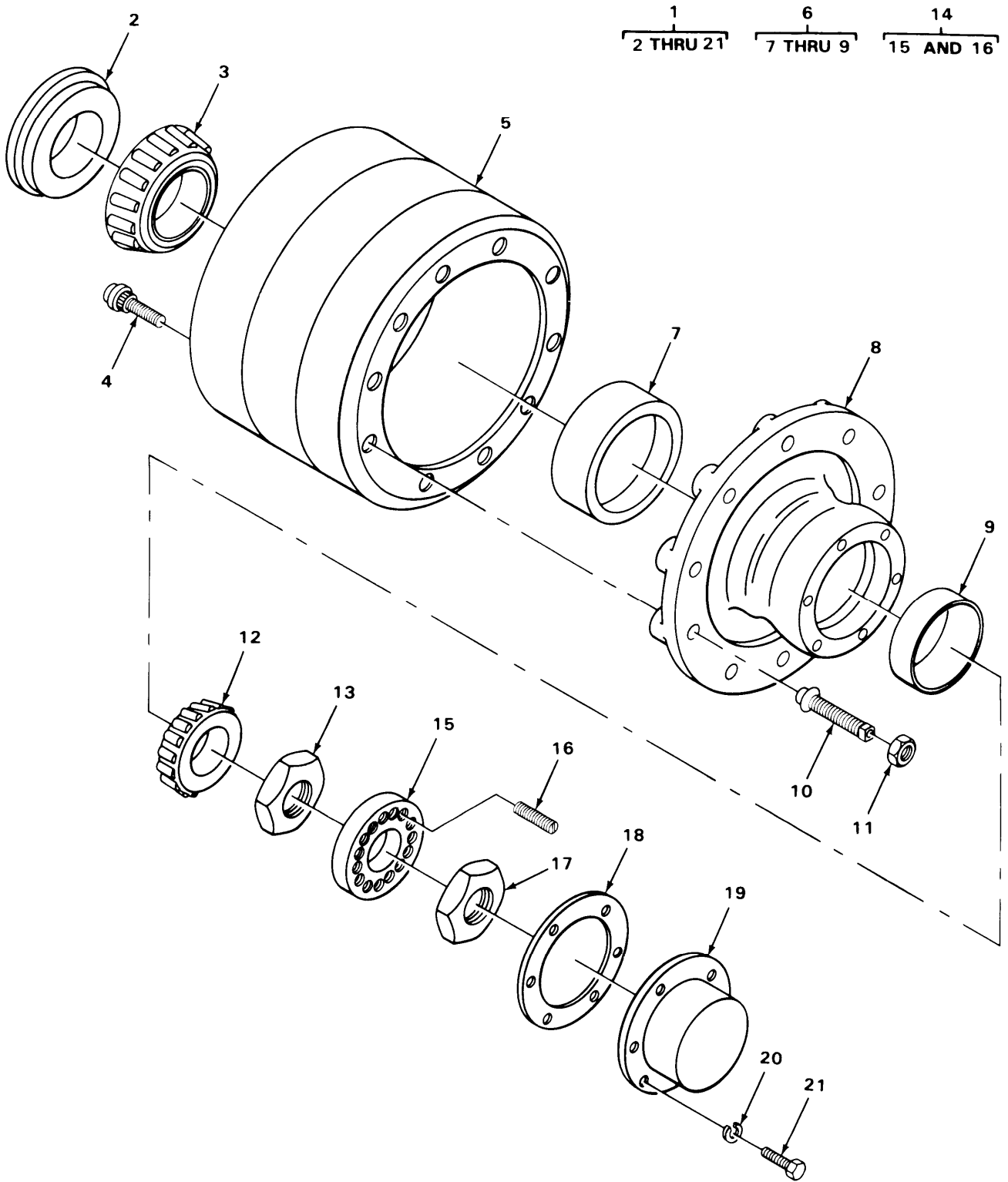

TA217134

FIGURE 213. PUSHER AXLE HUB AND DRUM ASSEMBLY
(MODELS M917, M919, AND 920).

| SECTION II (1) ITEM NO | (2) SMR CODE | (3) FSCM | TM9-2320-273-24P (4) PART NUMBER | (5) DESCRIPTION AND USABLE ON CODE (UOC) | (6) QTY |
|---|--------------------|-------------|---|---|------------|
| GROUP:1311 WHEEL ASSEMBLY | | | | | |
| FIGURE 213. PUSHER AXLE HUB AND DRUM ASSEMBLY (MODELS M917, AND M919 AND M920). | | | | | |
| 1 | PAOOO | 78500 | A10-333-Z-2756 | DRUM AND HUB ASSY RH UOC:U23,U25,U26 | 1 |
| 1 | PAOOO | 78500 | A9-333-Z-2756 | DRUM AND HUB ASSY LH UOC:U23,U25,U26 | 1 |
| 2 | PCOZZ | 78500 | 1205-P-1212 | .SEAL,PLAIN UOC:U23,U25,U26 | 2 |
| 3 | PAOZZ | 60038 | HM212049-4-395 | .CONE AND ROLLERS,TA UOC:U23,U25,U26 | 2 |
| 4 | PAOZZ | 78500 | 20-X-1572 | .STUD,WHEEL RH UOC:U23,U25,U26 | 10 |
| 4 | PAOZZ | 78500 | 20X997 | .STUD LH UOC:U23,U25,U26 | 10 |
| 5 | PAOFH | 78500 | 3219-F-2450 | .BRAKE,DRUM UOC:U23,U25,U26 | 1 |
| 6 | PAOOO | 78500 | A-333-Z-2756 | .HUB AND CUP ASSY UOC:U23,U25,U26 | 1 |
| 7 | PAOZZ | 78500 | 1228-P-406 | .CUP,BEARING UOC:U23,U25,U26 | 1 |
| 8 | XAOZZ | 78500 | 333-Z-2756 | .HUB UOC:U23,U25,U26 | 1 |
| 9 | PAOZZ | 60038 | HM212011 | .CUP,TAPERED ROLLER OUTER UOC:U23,U25,U26 | 1 |
| 10 | PAOZZ | 78500 | 1199J114 | .NUT CAP ASSEMBLY RH UOC:U22,U25,U26 | 10 |
| 10 | PAOZZ | 96906 | MS53068-1 | .NUT,CAP,DUAL WHEEL LH UOC:U23,U25,U26 | 10 |
| 11 | PAOZZ | 78500 | 1199N118 | .NUT,CAP PUTER RH UOC:U23,U25,U26 | 10 |
| 11 | PAOZZ | 96906 | MS51983-3 | .NUT,PLAIN,SINGLE BA LH UOC:U23,U25,U26 | 10 |
| 12 | PAOZZ | 60038 | HM218248 | .CONE AND ROLLERS,TA OUTER UOC:U23,U25,U26 | 2 |
| 13 | PAOZZ | 78500 | 1227C549 | .NUT INNER WHEEL BEA UOC:U23,U25,U26 | 2 |
| 14 | PAOZZ | 78500 | A1229-W-2545 | .WASHER ASSY, LOCK UOC:U23,U25,U26 | 2 |
| 15 | PAOZZ | 78500 | 1229W2545 | .WASHER,LOCK UOC:U23,U25,U26 | 1 |
| 16 | PAOZZ | 78500 | 1199-K-3859 | .SETSCREW UOC:U23,U25,U26 | 1 |
| 17 | PAOZZ | 78500 | 1227-B-756 | .NUT,PLAIN,HEXAGON UOC:U23,U25,U26 | 2 |
| 18 | PAOZZ | 78500 | 2208-P-796 | .GASKET UOC:U23,U25,U26 | 2 |
| 19 | PAOZZ | 78500 | 3262S45 | .HUB CAP,WHEEL UOC:U23,U25,U26 | 2 |

| SECTION II | | TM9-2320-273-24P | | | |
|------------|----------|------------------|-------------|--------------------------------------|-----|
| (1) | (2) | (3) | (4) | (5) | (6) |
| ITEM NO | SMR CODE | FSCM | PART NUMBER | DESCRIPTION AND USABLE ON CODE (UOC) | QTY |
| 20 | PAOZZ | 78500 | 1229-J-1570 | .WASHER, LOCK UOC: U23, U25, U26 | 2 |
| 21 | PAOZZ | 78500 | S255C | .SCREW, CAP UOC: U23, U25, U26 | 6 |

END OF FIGURE

1
2 THRU 5

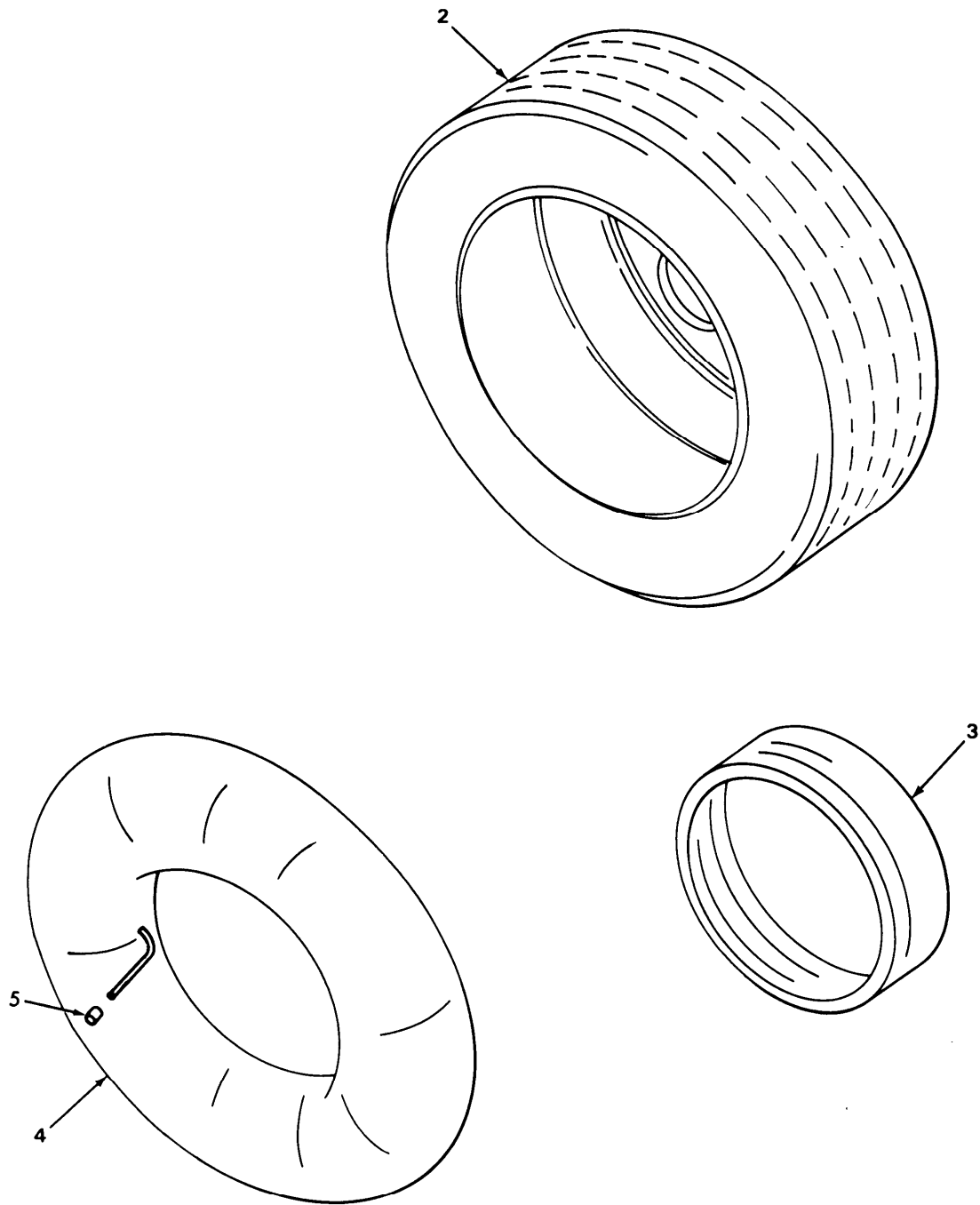

TA217135

FIGURE 214. TIRE AND TUBE ASSEMBLY.

| SECTION II (1) ITEM NO | (2) SMR CODE | (3) FSCM | TM9-2320-273-24P (4) PART NUMBER | (5) DESCRIPTION AND USABLE ON CODE (UOC) | (6) QTY |
|--------------------------------------|--------------------|-------------|---|---|------------|
| GROUP:1313 TIRES, TUBES, TIRE CHAINS | | | | | |
| FIGURE 214. TIRE AND TUBE ASSEMBLY | | | | | |
| 1 | XDOOO | 34623 | MA311A-20000 | TIRE ASSEMBLY UOC:U21 | 10 |
| 1 | XDOOO | 34623 | MA311A-20001 | TIRE ASSEMBLY UOC:U22,U24 | 10 |
| 1 | XDOOO | 34623 | MA311A-20001 | TIRE ASSEMBLY UOC:U23,U25,U26 | 14 |
| 2 | PCOOO | 81343 | 10.00X20ZZT381 | .TIRE,PNEUMATIC UOC:U21 | 1 |
| 2 | PCOOO | 81348 | ZZ-T-381M/GRP3/1 1-00-24/G/TBDA | .TIRE,PNEUMATIC UOC:U22,U23,U24,U25,U26 | 1 |
| 3 | PCOZZ | 73808 | 20R | .FLAT,INNER TUBE,PNE REINFORCED UOC:U21 | 1 |
| 3 | PCOOO | 73842 | 24R | .FLAP,INNER TUBE,PNE UOC:U22,U23,U24,U25,U26 | 1 |
| 4 | PCOOO | 37999 | ZZ-1-550-GP2-10 00-20/TR78A/ONCR | .INNER TUBE,PNEUMATI UOC:U21 | 1 |
| 4 | PCOOO | 37999 | 4017124 | .INNER TUBE,PNEUMATI AND VALVE ASSEMBLY UOC:U22,U23,U24,U25,U26 | 1 |
| 5 | PAOZZ | 34623 | A5986 | .VALVE CAP | 1 |
| END OF FIGURE | | | | | |

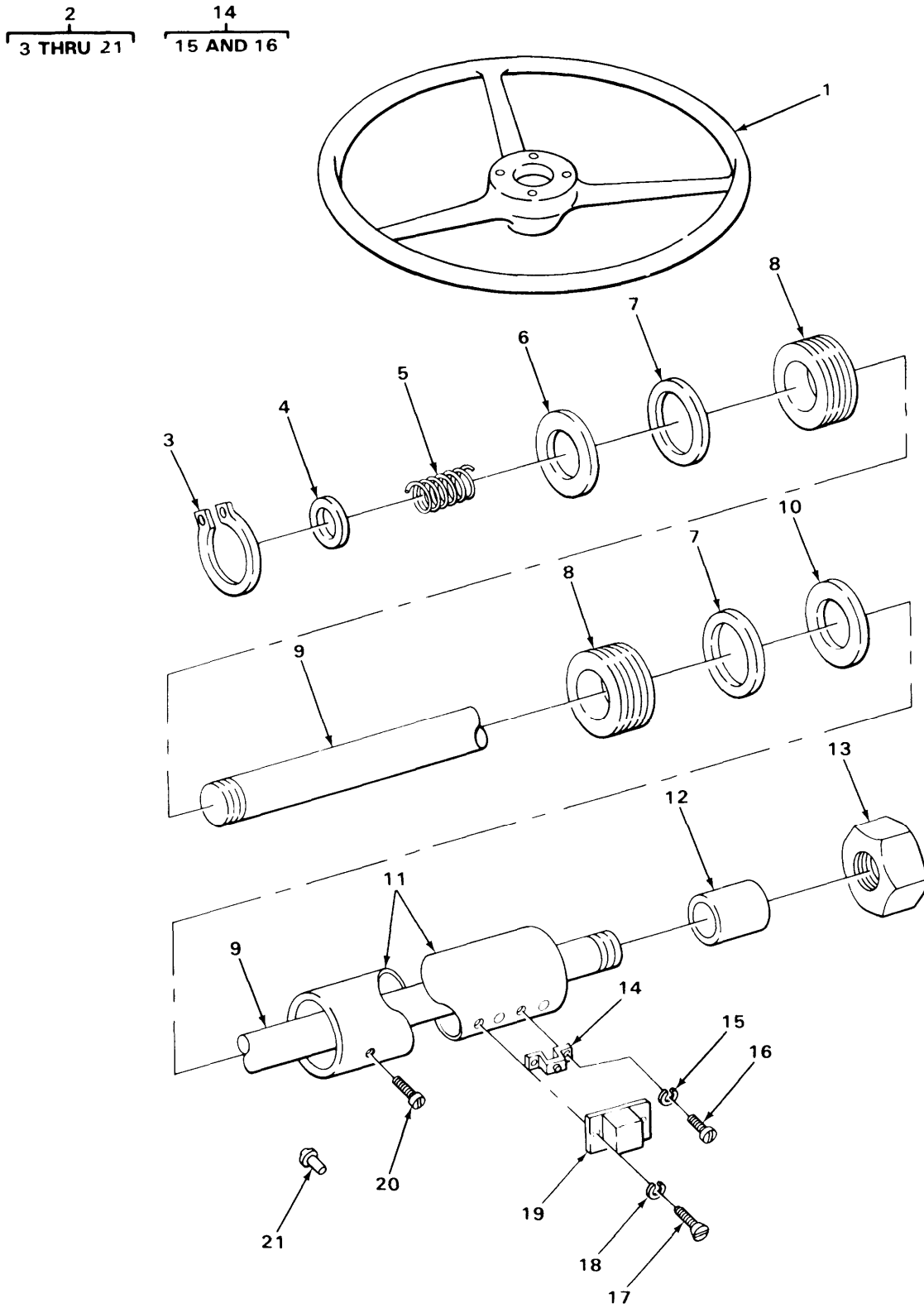
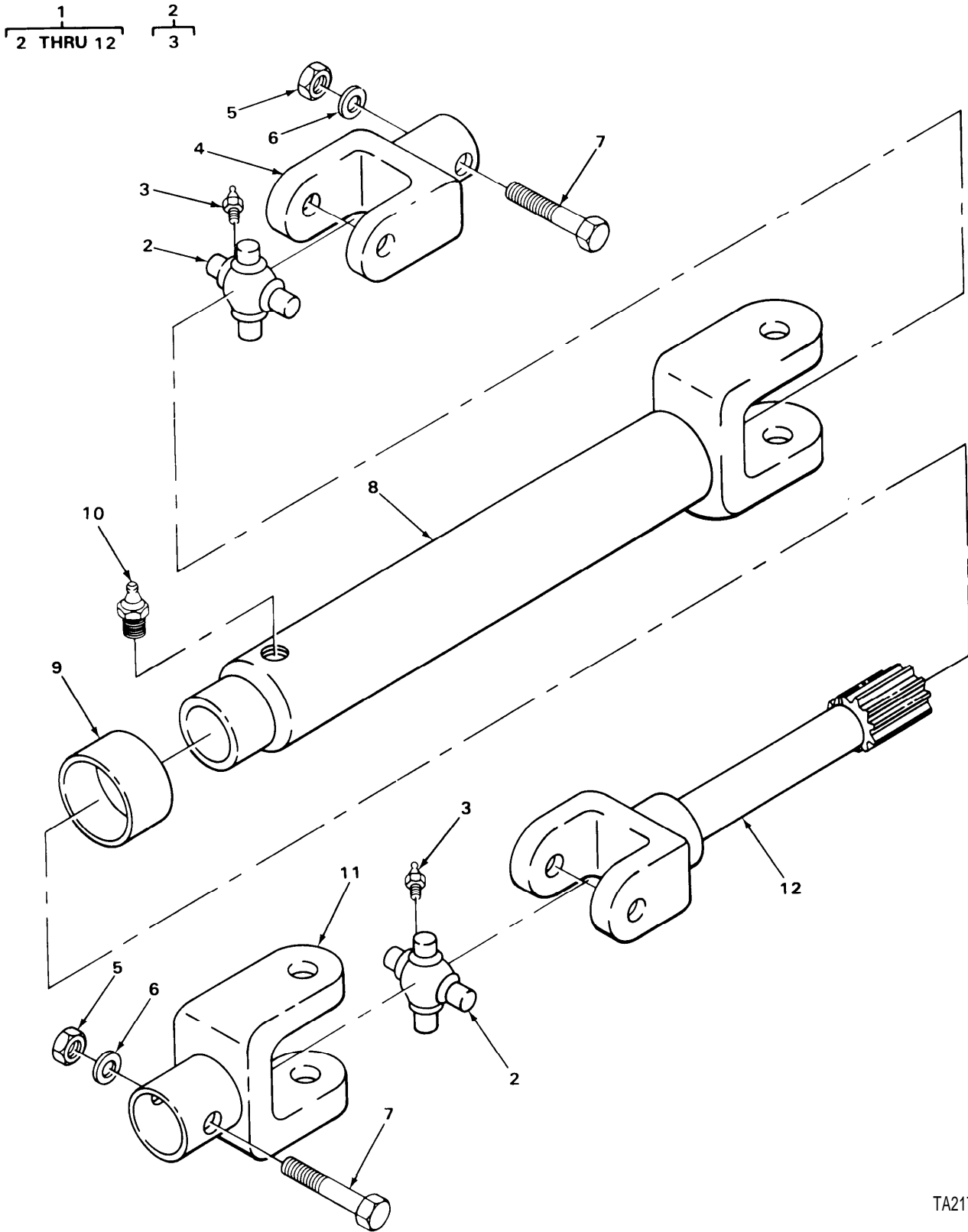

FIGURE 215. UPPER STEERING COLUMN.

| SECTION II (1) | (2) | TM9-2320-273-24P (3) | (4) | (5) | (6) |
|-------------------|-------------|-------------------------|----------------|--|-----|
| ITEM NO | SMR CODE | FSCM | PART NUMBER | DESCRIPTION AND USABLE ON CODE (UOC) | QTY |
| | | | | GROUP:14 STEERING GROUP:1401 MECHANICAL STEERING GEAR ASSEMBLY | |
| | | | | FIGURE 215. UPPER STEERING COLUMN | |
| 1 | PAOZZ | 77915 | 2469-00 | STEERING WHEEL | 1 |
| 2 | PAOOO | 81263 | 1353 | ASSY,STEERING COLUM | 1 |
| 3 | PBOZZ | 81263 | 46359 | .RING,RETAINING | 1 |
| 4 | PBOZZ | 81263 | 46358 | .RETAINER,HELICAL CO | 1 |
| 5 | PBOZZ | 81263 | 46360 | .SPRING,HELICAL,COMP | 1 |
| 6 | PAOZZ | 81263 | 46725 | .WASHER,FLAT | 1 |
| 7 | PBOZZ | 81263 | 46678 | .BEARING,SLEEVE | 2 |
| 8 | PBOZZ | 81263 | 46722 | .BEARING,BALL,STEERI | 2 |
| 9 | PAOZZ | 81263 | 46666 | .SHAFT ASSY, FLEXIBL | 1 |
| 10 | PBOZZ | 81263 | 46679 | .SPACER,SLEEVE | 1 |
| 11 | PBOZZ | 81263 | 46662 | .STEERING COLUMN,CAB | 1 |
| 12 | PFOZZ | 81263 | 46671 | .RING,ELECTRICAL CON | 1 |
| 13 | PAOZZ | 81263 | 46361 | .NUT,PLAIN,HEXAGON | 1 |
| 14 | PAOOO | 81263 | 46686 | .HOLDER ASSY,ELECTRI | 1 |
| 15 | PAOZZ | 81263 | 51104 | .WASHER,KEY | 2 |
| 16 | PAOZZ | 81263 | 50033 | .SCREW,MACHINE | 2 |
| 17 | PAOZZ | 81263 | 46781 | .SCREW,TAPPING,THREA | 2 |
| 18 | PAOZZ | 96906 | MS35338-43 | .WASHER,LOCK | 2 |
| 19 | PAOZZ | 81263 | 46729 | .COVER,BRUSH,HORN | 1 |
| 20 | PAOZZ | 81263 | 50033 | .SCREW,MACHINE | 1 |
| 21 | PFOZZ | 81263 | 46672 | .RIVET,BLIND | 1 |

END OF FIGURE



TA217137

FIGURE 216. LOWER STEERING COLUMN.

| SECTION II (1) | SMR (2) | FSCM (3) | TM9-2320-273-24P (4) PART NUMBER | (5) DESCRIPTION AND USABLE ON CODE (UOC) | (6) QTY |
|--|------------|-------------|---|---|------------|
| GROUP:1401 MECHANICAL STEERING GEAR ASSEMBLY | | | | | |
| FIGURE 216. LOWER STEERING COLUMN | | | | | |
| 1 | PFOOO | 78500 | 902-06-44826 | COLUMN,STEERING UOC:U21 | 1 |
| 1 | PFOOO | 78500 | 902-06-44865 | STEERING COLUMN UOC:U22,U23,U24,U25,U26 | 1 |
| 2 | PAOOO | 78500 | CPL6R40 | .PARTS KIT,UNIVERSAL | 2 |
| 3 | PAOZZ | 34623 | MA125-21025 | ..FITTING,LUBRICATION | 1 |
| 4 | PAOZZ | 78500 | L6NYS14-69 | .YOKE ASSEMBLY | 1 |
| 5 | PAOZZ | 78500 | NU-HX6-24-14 | .NUT,PLAIN,HEXAGON | 2 |
| 6 | PAOZZ | 78500 | WA-LH6-3 | .WASHER,LOCK | 2 |
| 7 | PAOZZ | 78500 | CS-H6-24-21 | .SCREW | 2 |
| 8 | PBOZZ | 78500 | 902-27-44826 | .SLIP ASSEMBLY,UNIVE UOC:U21 | 1 |
| 8 | PBOZZ | 78500 | 902-27-44865 | .STEERING COLUMN UOC:U22,U23,U24,U25,U26 | 1 |
| 9 | PAOZZ | 78500 | DCL6N-10 | .CAP,PROTECTIVE,DUST | 1 |
| 10 | PAOZZ | 96906 | MS15001-1 | .FITTING,LUBRICATION | 1 |
| 11 | PAOZZ | 78500 | L6NYS16-16 | .YOKE,UNIVERSAL JOIN | 1 |
| 12 | PAOZZ | 78500 | L6NYSM22-5 | .PROPELLER SHAFT | 1 |
| END OF FIGURE | | | | | |

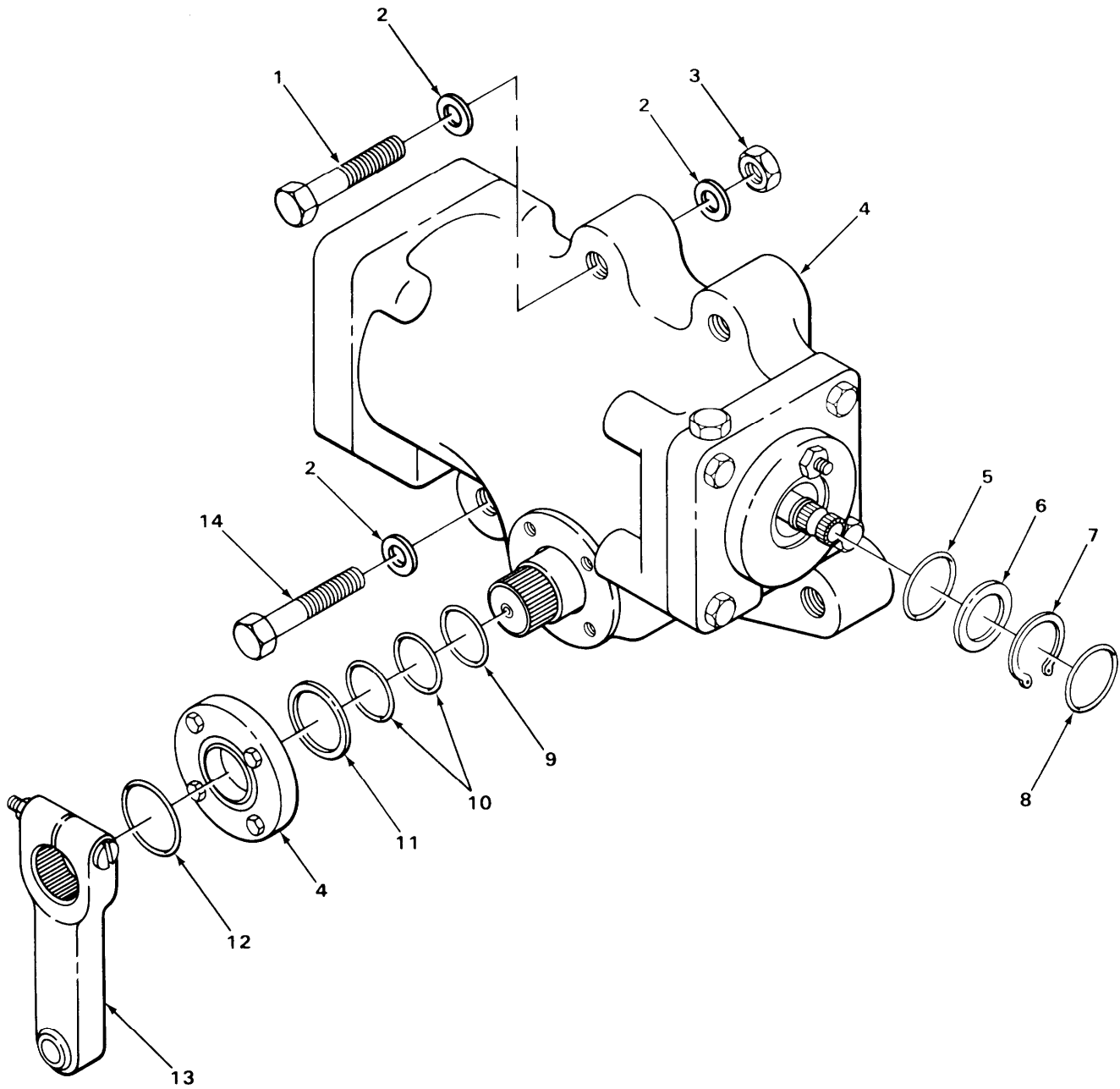

TA217138

FIGURE 217. POWER STEERING GEAR ASSEMBLY AND SEALS.

| SECTION II (1) | SMR (2) | FSCM (3) | PART NUMBER (4) | DESCRIPTION AND USABLE ON CODE (UOC) (5) | QTY (6) |
|--|------------|-------------|-----------------------|---|------------|
| TM9-2320-273-24P | | | | | |
| GROUP:1407 POWER STEERING GEAR ASSEMBLY | | | | | |
| FIGURE 217. POWER STEERING GEAR ASSEMBLY AND SEALS | | | | | |
| 1 | PAFZZ | 24617 | 9430985 | BOLT,MACHINE | 2 |
| 2 | PAFZZ | 34623 | M/362-20006 | WASHER,FLAT | 8 |
| 3 | PAFZZ | 24617 | 9422309 | NUT,SELF-LOCKING,HE | 4 |
| 4 | PAFFF | 77640 | HFB70033 | STEERING GEAR | 1 |
| 5 | PAHZZ | 77640 | 032647 | PACKING,PREFORMED PART OF KIT P/N 5704934 | 1 |
| 6 | PAHZZ | 77640 | 028425 | SPACER,RING PART OF KIT P/N 5704934 | 1 |
| 7 | PAHZZ | 77640 | 401382 | RING,RETAINING PART OF KIT P/N 5704934 | 1 |
| 8 | PAHZZ | 77640 | 032539 | SEAL,SPECIAL PART OF KIT P/N 5704934 | 1 |
| 9 | PAHZZ | 77640 | 032544 | PACKING,PREFORMED PART OF KIT P/N 5704933 | 1 |
| 10 | PAHZZ | 34623 | 05553052 | SEAL,PLAIN PART OF KIT P/N 5704933 | 2 |
| 11 | PAHZZ | 77640 | 028424 | WASHER PART OF KIT P/N 5704933 | 1 |
| 12 | PAHZZ | 77640 | 032546 | SEAL,PLAIN ENCASED PART OF KIT P/N 5704933 | 1 |
| 13 | PAOZZ | 34623 | MC2-20000 | ARM | 1 |
| 14 | PAFZZ | 24617 | 9430987 | BOLT,MACHINE | 2 |
| UOC:U21 | | | | | |

END OF FIGURE

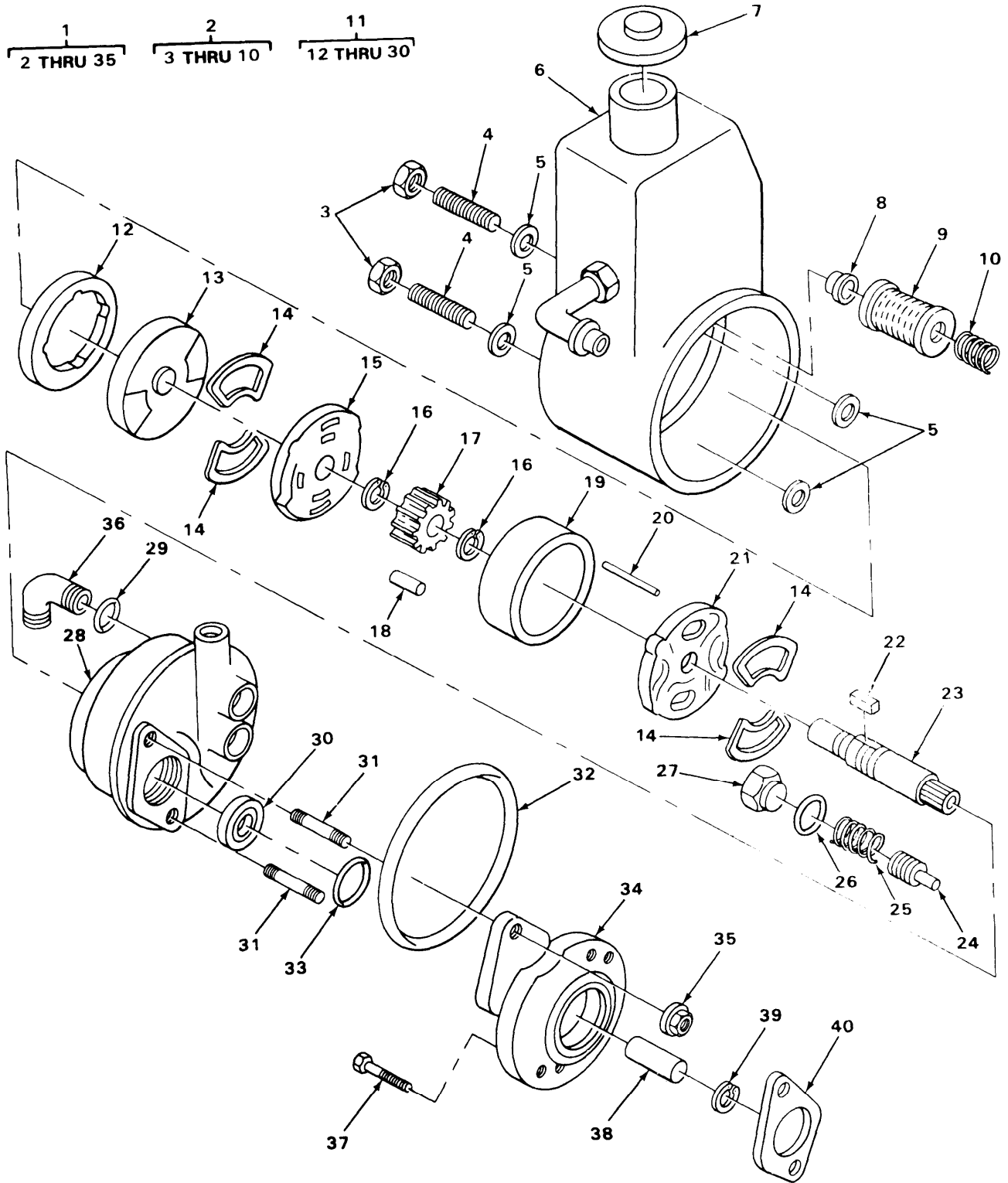

TA217139

FIGURE 218. POWER STEERING PUMP ASSEMBLY.

| SECTION II (1) ITEM NO | (2) SMR CODE | (3) FSCM | TM9-2320-273-24P (4) PART NUMBER | (5) DESCRIPTION AND USABLE ON CODE (UOC) | (6) QTY |
|---|--------------------|-------------|---|--|------------|
| GROUP:1410 HYDRAULIC PUMP OR FLUID MOTOR ASSEMBLY | | | | | |
| FIGURE 218. POWER STEERING PUMP ASSEMBLY | | | | | |
| 1 | PAFFF | 34623 | MD253-20001 | PUMP,ROTARY | 1 |
| 2 | PBFFF | 19954 | ERS-27491-PL | .RESERVOIR,PUMP ASSY | 1 |
| 3 | PAFZZ | 19954 | ER93151 | ..NUT,PLAIN,HEXAGON | 2 |
| 4 | PAFZZ | 19954 | ER-97043 | ..STUD | 2 |
| 5 | PFZZ | 19954 | ER93765 | ..WASHER PART OF KIT P/N ERS27309 | 4 |
| 6 | XAFZZ | 19954 | ER-27491 | ..RESERVOIR | 1 |
| 7 | PBOZZ | 19954 | ER24926 | ..GAGE ROD-CAP,LIQUID | 1 |
| 8 | KFFZZ | 19954 | ER-93978 | ..CAP AND SPACER PART OF KIT P/N ERS27309 | 1 |
| 9 | KFFZZ | 19954 | ER-93983 | ..FILTER PART OF KIT P/N ERS27309 | 1 |
| 10 | KFFZZ | 19954 | ER-72126 | ..SPRING,FILTER PART OF KIT P/N ERS27309 | 1 |
| 11 | PBFFF | 19954 | ERS-15880-1 | .PUMP BASE ASSEMBLY | 1 |
| 12 | PBFZZ | 19954 | ER-93908 | ..SPACER,RING | 1 |
| 13 | KFFZZ | 19954 | ER-24498 | ..COVER PART OF KIT P/N ERS 27306PL | 1 |
| 14 | KFFZZ | 19954 | ER82083 | ..SEAL PART OF KIT P/N ERS27309 | 4 |
| 15 | KFFZZ | 19954 | ER-97050 | ..END PLATE,REAR PART OF KIT P/N ERS27306PL | 1 |
| 16 | PAFZZ | 19954 | ER-9458 | ..RING,RETAINING | 2 |
| 17 | KFFZZ | 89346 | 484684C91 | ..PARTS KIT,POWER STE PART OF KIT P/N ERS27306PL | 1 |
| 18 | KFFZZ | 19954 | ER-42132 | ..ROLL,CARRIER PART OF KIT P/N ERS27306PL | 12 |
| 19 | KFFZZ | 19954 | ER-42130 | ..CAM PART OF KIT P/N ERS27306PL | 1 |
| 20 | PBFZZ | 19954 | ER-97094 | ..PIN,STRAIGHT,HEADLE | 1 |
| 21 | KFFZZ | 19954 | ER-97051 | ..END PLATE, FRONT PART OF KIT P/N ERS27306PL | 1 |
| 22 | PBFZZ | 19954 | ER-92739-069 | ..PIN,STRAIGHT,HEADLE | 1 |
| 23 | PAFZZ | 19954 | ER62276 | ..SHAFT,STRAIGHT | 1 |
| 24 | PBFZZ | 19954 | ER-27115-190 | ..VALVE,FLOW CONTROL | 1 |
| 25 | PBFZZ | 19954 | ER-72181 | ..SPRING,HELICAL COMP | 1 |
| 26 | KFFZZ | 19954 | ER82076 | ..PACKING,PREFORMED PART OF KIT P/N ERS27309 | 1 |
| 27 | PBFZZ | 19954 | ER7881 | ..CAP,FILLER OPENING UOC:U22,U23,U24,U25,U26 | 1 |
| 28 | PBFZZ | 19954 | RES-24734R | ..BODY,PUMP | 1 |
| 29 | PFZZ | 19954 | ER8544 | ..PACKING,PREFORMED PART OF KIT P/N ERS27309 | 1 |
| 30 | KFFZZ | 19954 | ER-92999 | ..SEAL,SHAFT PART OF KIT P/N ERS27309 | 1 |
| 31 | PAOZZ | 19954 | ER-97066 | .STUD,PLAIN | 2 |
| 32 | PCFZZ | 19954 | ER-82081 | .GASKET | 1 |
| 33 | PAOZZ | 19954 | 008771-026 | .GASKET | 1 |
| 34 | PBOZZ | 19954 | ER-99083 | .CONNECTOR,FLUID,PUM | 1 |
| 35 | PAOZZ | 19954 | ER-94107 | .NUT,PLAIN,EXTENDED | 2 |
| 36 | PAOZZ | 96906 | MS51528B8 | ELBOW | 1 |

| SECTION II | | | | TM9-2320-273-24P | | |
|---------------|-------|-------|---------|--------------------------------------|-----|-----|
| (1) | (2) | (3) | (4) | (5) | (6) | |
| ITEM | SMR | | PART | | | |
| NO | CODE | FSCM | NUMBER | DESCRIPTION AND USABLE ON CODE (UOC) | | QTY |
| 37 | PAOZZ | 15434 | 3010596 | SCREW, ASSEMBLED WAS | | 2 |
| 38 | PAFZZ | 15434 | 199589 | COUPLING, SHAFT, RIGI | | 1 |
| 39 | PAOZZ | 15434 | 100475 | RING, RETAINING | | 1 |
| 40 | PAOZZ | 15434 | 154916 | GASKET | | 1 |
| END OF FIGURE | | | | | | |

18
19 AND 20

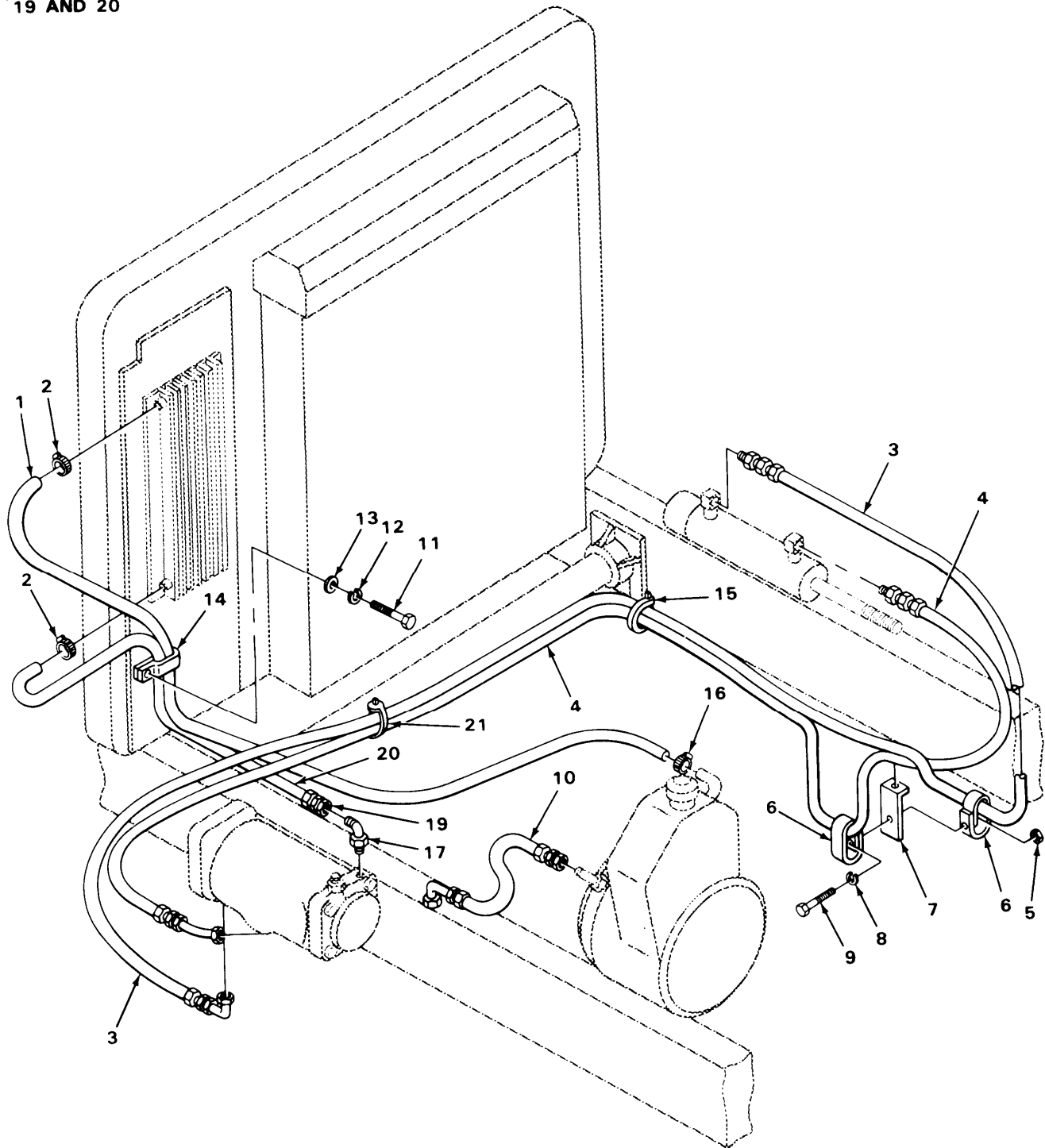

TA217140

FIGURE 219. POWER STEERING COOLER HOSES AND FITTINGS.

| SECTION II (1) ITEM NO | (2) SMR CODE | (3) FSCM | TM9-2320-273-24P (4) PART NUMBER | (5) DESCRIPTION AND USABLE ON CODE (UOC) | (6) QTY |
|---|--------------------|-------------|---|---|------------|
| GROUP:1411 HOSES,LINES,FITTINGS | | | | | |
| FIGURE 219. POWER STEERING COOLER HOSES AND FITTINGS | | | | | |
| 1 | PAOZZ | 01276 | 2565-8 | HOSE, NONMETALLIC | 1 |
| 2 | PAOZZ | 76599 | 4816-SS-305 | CLAMP, HOSE | 2 |
| 3 | PCOZZ | 34623 | MA145-20052 | HOSE ASSEMBLY, NONME UOC: U22, U23, U24, U25, U26 | 1 |
| 4 | PCOZZ | 34623 | MA145-20050 | HOSE UOC: U22, U23, U24, U25, U26 | 1 |
| 5 | PAOZZ | 24617 | 9422273 | NUT, SELF-LOCKING, HE UOC: U22, U23, U24, U25, U26 | 1 |
| 6 | PAOZZ | 75272 | COV-1309 | CLAMP, LOOP UOC: U22, U23, U24, U25, U26 | 2 |
| 7 | PAOZZ | 34623 | MB10-20093 | BRACKET UOC: U22, U23, U24, U25, U26 | 1 |
| 8 | PAOZZ | 96906 | MS35338-44 | WASHER, LOCK UOC: U22, U23, U24, U25, U26 | 1 |
| 9 | PAOZZ | 96039 | 1-4-20X3-4 | SCREW, CAP, HEXAGON UOC: U22, U23, U24, U25, U26 | 1 |
| 10 | PCOZZ | 34623 | MA145-20018 | HOSE ASSEMBLY, NONME UOC: U21 | 1 |
| 10 | PCOZZ | 34623 | M-A145-20017 | HOSE ASSEMBLY, NONME UOC: U22, U23, U24, U25, U26 | 1 |
| 11 | PAOZZ | 24617 | 9418918 | SCREW, CAP, HEXAGON | 1 |
| 12 | PAOZZ | 24617 | 9417953 | WASHER, LOCK | 1 |
| 13 | PAOZZ | 24617 | 9418304 | WASHER, FLAT | 1 |
| 14 | PAOZZ | 75272 | CDV-1311 | CLAMP, LOOP | 1 |
| 15 | PAOZZ | 06383 | PLT4H-MO | STRAP, TIEDOWN, ELECT UOC: U22, U23, U24, U25, U26 | 1 |
| 16 | PAOZZ | 19207 | 11608950-2 | CLAMP, HOSE | 1 |
| 17 | PAOZZ | 03924 | 1048-8-BS | ELBOW ASSEMBLY, ADJ | 1 |
| 18 | PCOOO | 34623 | 5932560 | HOSE ASSEMBLY, NONME | 8 |
| 19 | PAOZZ | 03924 | 434-8-8S | . ADAPTER, STRAIGHT, TU | 1 |
| 20 | XAOZZ | 34623 | MB145-20058 | . HOSE | 1 |
| 21 | PAOZZ | 96906 | MS3367-2-0 | STRAP, TIEDOWN, ELECT UOC: U22, U23, U24, U25, U26 | 1 |

END OF FIGURE

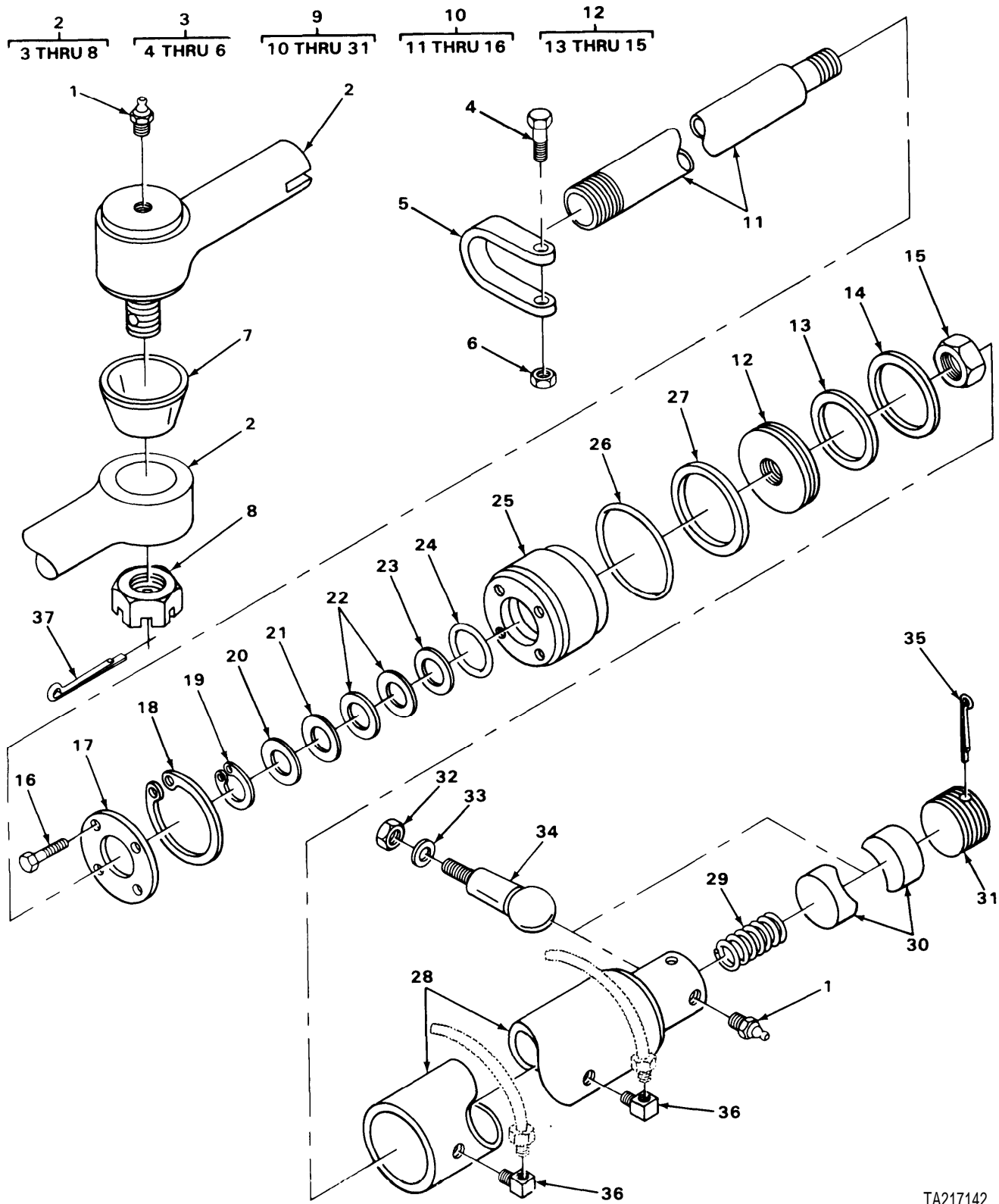

FIGURE 220. POWER STEERING CYLINDER ASSEMBLY
(MODELS M916, M917, M918, M919, AND M920).

TA217142

| SECTION II (1) | SMR (2) | FSCM (3) | TM9-2320-273-24P (4) PART NUMBER | (5) DESCRIPTION AND USABLE ON CODE (UOC) | (6) QTY |
|-------------------|------------|-------------|---|--|------------|
| | | | | GROUP:1412 HYDRAULIC OR AIR CYLINDERS | |
| | | | | FIGURE 220. POWER STEERING CYLINDER ASSEMBLY (MODELS M916, M917, M918, M919 AND M920). | |
| 1 | PAOZZ | 96906 | MS15003-1 | FITTING, LUBRICATION UOC: U22, U23, U24, U25, U26 | 2 |
| 2 | PAOOO | 98349 | L-28-SVZ-5206-A- 11 | PIVOT ASSY, POWER UOC: U22, U23, U24, U25, U26 | 1 |
| 3 | PAOOO | 98349 | L22CPS7A10 | . CLAMP UOC: U22, U23, U24, U25, U26 | 1 |
| 4 | PAOZZ | 98349 | L-10-BTS-5440-X 1 | . . SCREW, CAP, HEXAGON UOC: U22, U23, U24, U25, U26 | 1 |
| 5 | XAOZZ | 98349 | L-22-CP-7 | . . CLAMP, HUB UOC: U22, U23, U24, U25, U26 | 1 |
| 6 | PAOZZ | 98349 | L-10-MNS-500-X-1 | . . NUT, SELF-LOCKING HE UOC: U22, U23, U24, U25, U26 | 1 |
| 7 | PAOZZ | 98349 | L-28-VC-11 | . COVER, DUST UOC: U22, U23, U24, U25, U26 | 1 |
| 8 | PAOZZ | 98349 | L14MN4 | . NUT UOC: U22, U23, U24, U25, U26 | 1 |
| 9 | PAOFF | 77640 | C44538-A1-1200 | CYLINDER ASSEMBLY UOC: U22, U23, U24, U25, U26 | 1 |
| 10 | PAFFF | 77640 | C444008-A1-1856 | . PISTON ASSEMBLY UOC: U22, U23, U24, U25, U26 | 1 |
| 11 | PAFZZ | 77640 | C444102-1856 | . . ROD, PISTON, LINEAR UOC: U22, U23, U24, U25, U26 | 1 |
| 12 | PAFFF | 77640 | C444008-A2 | . . PISTON, LINEAR ACTUA UOC: U22, U23, U24, U25, U26 | 1 |
| 13 | PCFZZ | 77640 | 032352 | . . . PACKING, PREFORMED UOC: U22, U23, U24, U25, U26 | 1 |
| 14 | PAFZZ | 77640 | C444003 | . . . PISTON, LINEAR ACTUA UOC: U22, U23, U24, U25, U26 | 1 |
| 15 | PAFZZ | 24617 | 9422288 | . . . NUT, SELF-LOCKING HE UOC: U22, U23, U24, U25, U26 | 1 |
| 16 | PAFZZ | 73740 | 020196 | . . BOLT, ASSEMBLED WASH UOC: U22, U23, U24, U25, U26 | 4 |
| 17 | PAFZZ | 77640 | 402199 | . PLATE, RETAINING, SHA UOC: U22, U23, U24, U25, U26 | 1 |
| 18 | PAFZZ | 77640 | 401236 | . RING, RETAINING UOC: U22, U23, U24, U25, U26 | 1 |
| 19 | PAFZZ | 77640 | 401291 | . RING, RETAINING UOC: U22, U23, U24, U25, U26 | 1 |
| 20 | PAFZZ | 77640 | 028292 | . WASHER, FLAT UOC: U22, U23, U24, U25, U26 | 2 |
| 21 | PAFZZ | 77640 | 032225 | . SEAL, PLAIN ENCASED UOC: U22, U23, U24, U25, U26 | 1 |
| 22 | PAFZZ | 77640 | 028310 | . SPACER, RING UOC: U22, U23, U24, U25, U26 | 1 |
| 23 | PAFZZ | 77640 | 032282 | . PISTON RING, SPRING | 1 |

| SECTION II (1) ITEM NO | (2) SMR CODE | (3) FSCM | TM9-2320-273-24P (4) PART NUMBER | (5) DESCRIPTION AND USABLE ON CODE (UOC) | (6) QTY |
|---------------------------------|--------------------|-------------|---|---|------------|
| 24 | PCFZZ | 77640 | 032200-19 | UOC:U22,U23,U24,U25,U26 .PACKING,PREFORMED | 1 |
| 25 | PBFZZ | 77640 | C445516 | UOC:U22,U23,U24,U25,U26 HUB,BODY | 1 |
| 26 | PCFZZ | 77640 | 032201-8 | UOC:U22,U23,U24,U25,U26 .PACKING,PREFORMED | 1 |
| 27 | PAFZZ | 96906 | MS28783-8 | UOC:U22,U23,U24,U25,U26 .RETAINER,.PACKING | 1 |
| 28 | PBFZZ | 77640 | C443815-A2 | UOC:U22,U23,U24,U25,U26 .CYLINDER ASSEMBLY | 1 |
| 29 | PBOZZ | 77640 | 401211 | UOC:U22,U23,U24,U25,U26 .SPRING,HELICAL,COMP | 1 |
| 30 | PBOZZ | 77640 | 403486 | UOC:U22,U23,U24,U25,U26 .SEAT,BALL SOCKET | 2 |
| 31 | PBOZZ | 77640 | 403434 | UOC:U22,U23,U24,U25,U26 .PLUG,ADJUSTING,BALL | 1 |
| 32 | PAOZZ | 24617 | 9422310 | UOC:U22,U23,U24,U25,U26 NUT,SELF-LOCKING HE | 1 |
| 33 | PAOZZ | 34623 | M/362-20006 | UOC:U22,U23,U24,U25,U26 WASHER,FLAT | 1 |
| 34 | PAOZZ | 34623 | 5563889 | UOC:U22,U23,U24,U25,U26 STUD,BALL | 1 |
| 35 | PAOZZ | 96906 | MS246665-501 | UOC:U22,U23,U24,U25,U26 PIN,COTTER | 1 |
| 36 | PAOZZ | 01267 | 2062-6-8S | UOC:U22,U23,U24,U25,U26 ELBOW | 2 |
| 37 | PAOZZ | 24617 | 103389 | UOC:U22,U23,U24,U25,U26 PIN,COTTER | 1 |

END OF FIGURE

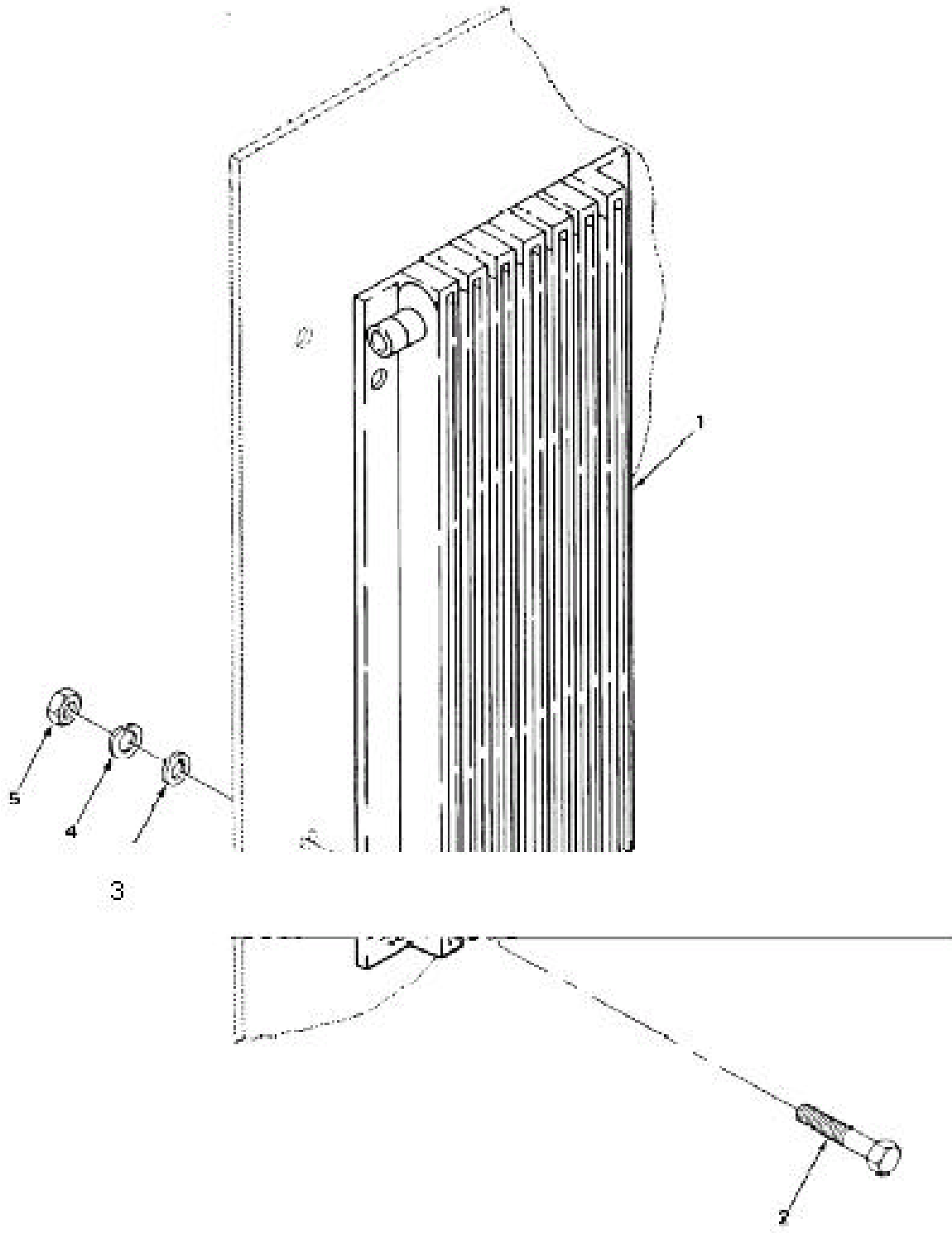
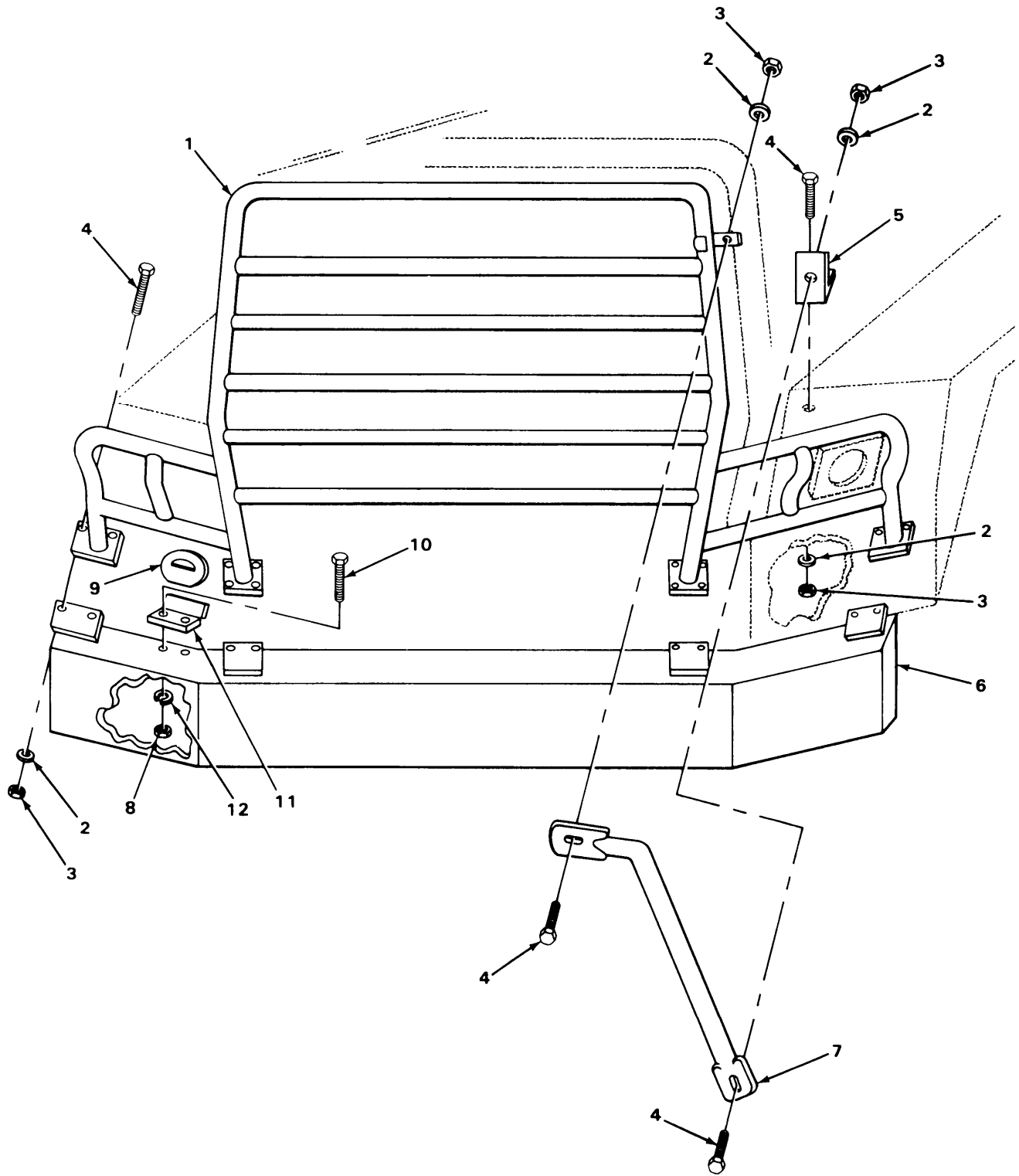

FIGURE 221. POWER STEERING COOLER.

| SECTION II | | TM9-2320-273-24P | | | | |
|-----------------------------------|----------|------------------|-------------|--------------------------------------|-----|--|
| (1) | (2) | (3) | (4) | (5) | (6) | |
| ITEM NO | SMR CODE | FSCM | PART NUMBER | DESCRIPTION AND USABLE ON CODE (UOC) | QTY | |
| GROUP:1413 TANKS, RESERVOIRS | | | | | | |
| FIGURE 221. POWER STEERING COOLER | | | | | | |
| 1 | PAOZZ | 34623 | MD207-20086 | COOLER, FLUID, TRANSM | 1 | |
| 2 | PAOZZ | 11862 | 9419565 | SCREW, CAP, HEXAGON | 4 | |
| | | | | UOC: U22, U23, U24, U25, U26 | | |
| 3 | PAOZZ | 11862 | 9419996 | WASHER, FLAT | 4 | |
| | | | | UOC: U22, U23, U24, U25, U26 | | |
| 4 | PAOZZ | 96906 | MS35338-48 | WASHER, LOCK | 4 | |
| 5 | PAOZZ | 96906 | MS51967-2 | NUT, PLAIN, HEXAGON | 4 | |
| END OF FIGURE | | | | | | |



TA217144

FIGURE 222. BUMPER ASSEMBLY.

| SECTION II (1) | SMR (2) | FSCM (3) | PART NUMBER (4) | DESCRIPTION AND USABLE ON CODE (UOC) (5) | QTY (6) |
|-------------------|------------|-------------|-----------------------|--|------------|
| | | | | TM9-2320-273-24P | |
| | | | | GROUP:15 FRAME, TOWING ATTACHMENTS AND DRAWBARS AND ARTICULATION SYSTEMS | |
| | | | | GROUP:1501 FRAME ASSEMBLY | |
| | | | | FIGURE 222. BUMPER ASSEMBLY | |
| 1 | PAOZZ | 34623 | M-E132G-20000 | GUARD, BRUSH, RADIATO UOC: U22, U23, U24, U25, U26 | 1 |
| 2 | PAOZZ | 24617 | 2436162 | WASHER, FLAT UOC: U22, U23, U24, U25, U26 | 16 |
| 3 | PAOZZ | 24617 | 9422295 | NUT, SELF-LOCKING, CO UOC: U22, U23, U24, U25, U26 | 16 |
| 4 | PAOZZ | 24617 | 9424877 | BOLT, MACHINE UOC: U22, U23, U24, U25, U26 | 16 |
| 5 | PAOZZ | 34623 | MB10-20140 | BRACKET, ANGLE UOC: U22, U23, U24, U25, U26 | 2 |
| 6 | PAOZZ | 34623 | M-E33-20000 | BUMPER UOC: U21 | 1 |
| 6 | PAOZZ | 34623 | M/033-20001 | BUMPER UOC: U22, U23, U24, U25, U26 | 1 |
| 7 | PAOZZ | 34623 | MD319-20004 | BRACE LH UOC: U22, U23, U24, U25, U26 | 1 |
| 7 | PAOZZ | 34623 | M/319-20027 | BRACE RH UOC: U22, U23, U24, U25, U26 | 1 |
| 8 | PAOZZ | 96906 | MS51967-5 | NUT, PLAIN, HEXAGON | 2 |
| 9 | PAOZZ | 81337 | 6-1-2248 | SIGN KIT, VEHICLE CL | 1 |
| 10 | PAOZZ | 96906 | MS90728-31 | BOLT, MACHINE UOC: U22, U23, U24, U25, U26 | 2 |
| 11 | PBOZZ | 34623 | MB378-20016 | BRACKET, DOUBLE ANGL UOC: U22, U23, U24, U25, U26 | 1 |
| 12 | PAOZZ | 96906 | MS35333-41 | WASHER, LOCK | 2 |
| | | | | END OF FIGURE | |

SECTION II

4
5 THRU 8

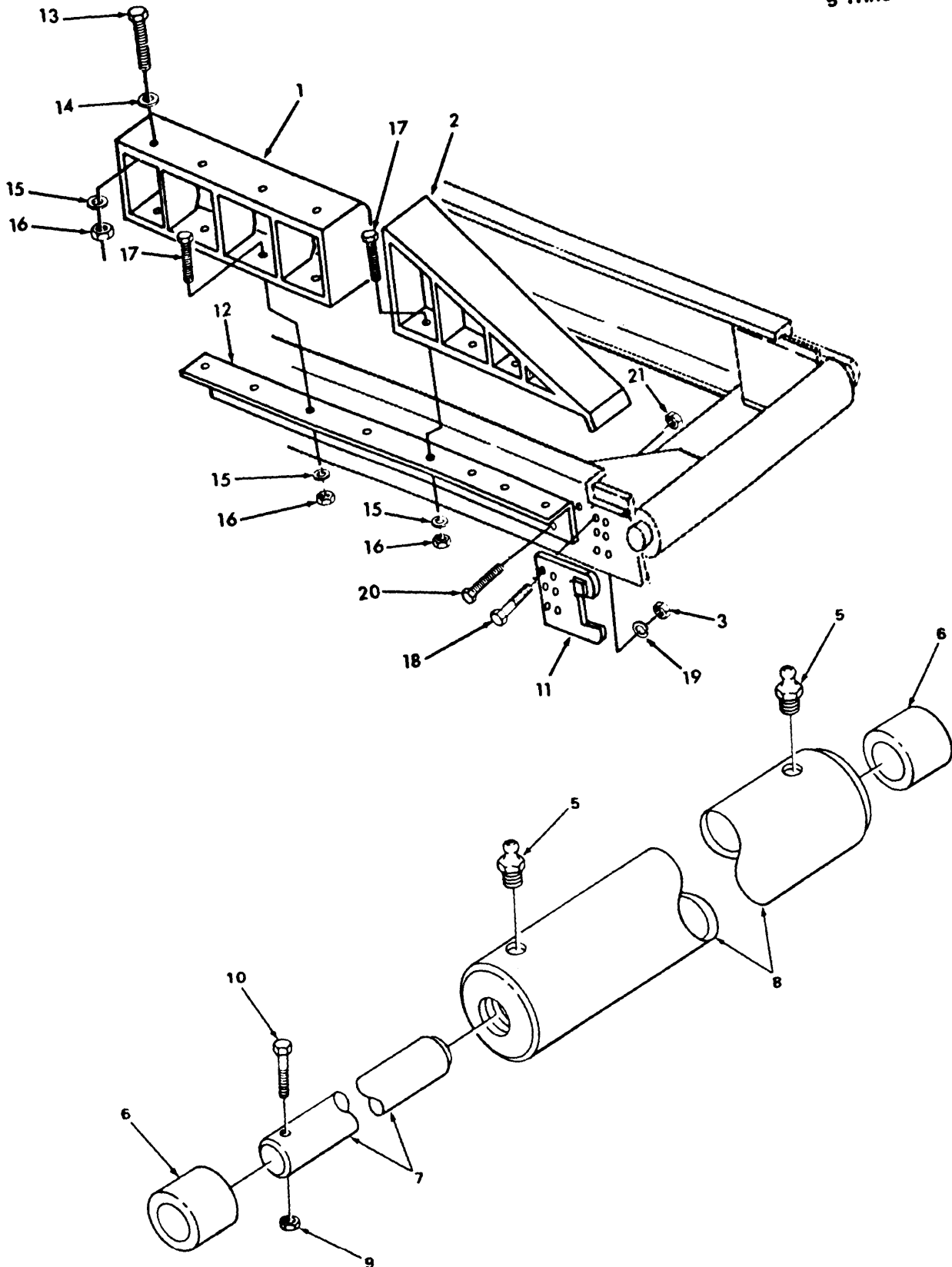

FIGURE 223. TAIL ROLLER ASSEMBLY AND RAMPS.

| SECTION II (1) ITEM NO | (2) SMR CODE | (3) FSCM | TM9-2320-273-24P (4) PART NUMBER | (5) DESCRIPTION AND USABLE ON CODE (UOC) | (6) QTY |
|---|--------------------|-------------|---|---|------------|
| GROUP:1501 FRAME ASSEMBLY | | | | | |
| FIGURE 223. TAIL ROLLER ASSEMBLY AND RAMP | | | | | |
| 1 | PAOFF | 19207 | 12370058 | SPACER, FIFTH WHEEL | 1 |
| 2 | PAOFF | 34623 | M/32-20087 | RAMP ASSEMBLY, FIFTH RH UOC:U22,U26 | 1 |
| 2 | PAOFF | 19207 | 12370051-1 | RAMP ASSEMBLY, FIFTH LH UOC:U22,U26 | 1 |
| 2 | PBOFF | 34623 | M/32-20096 | RAMP ASSEMBLY, FIFTH RH UOC:U22 | 1 |
| 2 | PBOFF | 34623 | M-D32-20095 | RAMP ASSEMBLY, FIFTH LH UOC:U22 | 1 |
| 2 | PBOFF | 34623 | M-D207-20008 | RAMP ASSEMBLY, FIFTH LH UOC:U21 | 1 |
| 2 | PBOFF | 34623 | M/207-20009 | RAMP ASSEMBLY, FIFTH RH UOC:U21 | 1 |
| 3 | PAOZZ | 34623 | MB219B20000 | NUT, PLAIN, EXTENDED UOC:U22,U26 | 8 |
| 4 | PBOFF | 58864 | 11004 | ROLLER ASSEMBLY, TAI UOC:U22,U26 | 1 |
| 5 | PAOZZ | 96906 | MS15003-1 | .FITTING, LUBRICATION UOC:U22,U26 | 1 |
| 6 | PAOZZ | 34623 | 81609 | .BEARING, SLEEVE (OLD) UOC:U22,U26 | 2 |
| 6 | PAOZZ | 96906 | MS35771-207 | .BEARING, SLEEVE UOC:U22,U26 | 2 |
| 7 | PBOZZ | 19207 | 12370106 | .SHAFT, STRAIGHT UOC:U22,U26 | 1 |
| 8 | PBOZZ | 19207 | 123701013 | CYLINDER, ROLLER UOC:U22,U26 | 1 |
| 9 | PAOZZ | 80205 | NAS1408A6 | NUT, SELF-LOCKING, HE UOC:U22,U26 | 1 |
| 10 | PAOZZ | 11862 | 9430725 | SCREW, CAP, HEXAGON UOC:U22,U26 | 1 |
| 10 | PAOZZ | 34623 | M-C25-20001 | SCREW, CAP, HEXAGON UOC:U22,U26 | 8 |
| 11 | PBOZZ | 19207 | 12370055-1 | BRACKET LH UOC:U22,U26 | 1 |
| 11 | PBOZZ | 19207 | 12370055-2 | BRACKET RH UOC:U22,U26 | 1 |
| 12 | PBOZZ | 34623 | MD10-20056 | BRACKET, ANGLE LH UOC:U22,U26 | 1 |
| 12 | PBOZZ | 34623 | M/D10-20057 | BRACKET, ANGLE RH UOC:U22,U26 | 1 |
| 13 | PAOZZ | 96906 | MS90727-187 | BOLT | 10 |
| 14 | PAOZZ | 96906 | MS27183-23 | WASHER | 10 |
| 15 | PAOZZ | 96906 | MS35338-51 | WASHER, LOCK | 10 |
| 16 | PAOZZ | 96906 | MS51968-24 | NUT | 10 |
| 17 | PAOZZ | 96906 | MS90727-186 | BOLT | 8 |
| 18 | PAOZZ | 96906 | MS90727-191 | BOLT | 8 |

| SECTION II | | | | | |
|------------|----------|-------|--------------|--------------------------------------|-----|
| (1) | (2) | (3) | (4) | (5) | (6) |
| ITEM NO | SMR CODE | FSCM | PART NUMBER | DESCRIPTION AND USABLE ON CODE (UOC) | QTY |
| 19 | PAOZZ | 96906 | MS27183-23 | WASHER | 8 |
| 20 | PAOZZ | 34623 | M25-20002 | BOLT | 12 |
| 21 | PAOZZ | 34623 | M-B219B-2000 | NUT | 12 |

END OF FIGURE

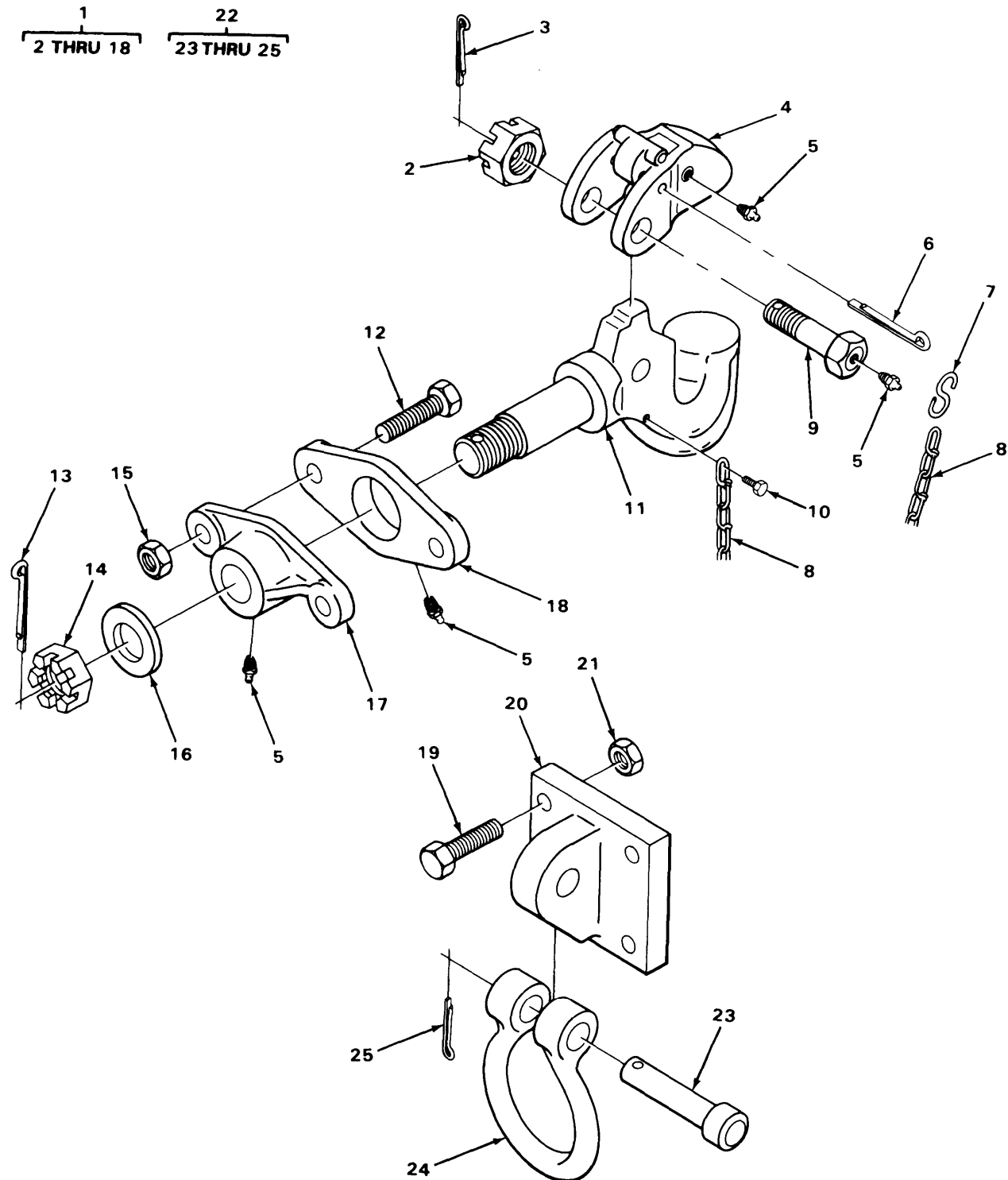

FIGURE 224. PINTLE HOOK ASSEMBLY AND FRONT TOW EYE HOOK ASSEMBLY.

| SECTION II (1) ITEM NO | (2) SMR CODE | (3) FSCM | TM9-2320-273-24P (4) PART NUMBER | (5) DESCRIPTION AND USABLE ON CODE (UOC) | (6) QTY |
|--|--------------------|-------------|---|---|------------|
| GROUP:1503 PINTLES AND TOWING ATTACHMENTS | | | | | |
| FIGURE 224. PINTLE HOOK ASSEMBLY AND FRONT TOW EYE HOOK ASSEMBLY | | | | | |
| 1 | PBOOO | 74410 | 760 | PINTLE ASSEMBLY,TOW HEAVY DUTY UOC:U21,U22,U23,U26 | 1 |
| 2 | PAOZZ | 74410 | 120-2 | .NUT,PLAIN,SLOTTED UOC:U21,U22,U23,U26 | 1 |
| 3 | PAOZZ | 74410 | 119-1 | .PIN,COTTER UOC:U21,U22,U23,U26 | 1 |
| 4 | PBOZZ | 74410 | 764-A | .LATCH,PINTLE HOOL UOC:U21,U22,U23,U26 | 1 |
| 5 | PAOZZ | 96906 | MS15001-1 | .FITTING,LUBRICATION UOC:U21,U22,U23,U26 | 4 |
| 6 | PAOZZ | 74410 | XB-770-1 | .PIN,COTTER UOC:U21,U22,U23,U26 | 1 |
| 7 | PAOZZ | 74410 | 127 | .LINK UOC:U21,U22,U23,U26 | 1 |
| 8 | PAOZZ | 80205 | NAS1042-18 | .SHACKLE UOC:U21,U22,U23,U26 | 1 |
| 9 | PAOZZ | 74410 | 766-1 | .SCREW,CAP,HEXAGON UOC:U21,U22,U23,U26 | 1 |
| 10 | PAOZZ | 96906 | MS21318-47 | .SCREW,DRIVE UOC:U21,U22,U23,U26 | 1 |
| 11 | PBOZZ | 74410 | 761 | .HOOK UOC:U21,U22,U23,U26 | 1 |
| 12 | PAOZZ | 96906 | MS90727-191 | .SCREW,CAP,HEXAGON UOC:U21,U22,U23,U26 | 2 |
| 13 | PAOZZ | 96906 | MS24665-629 | .PIN,COTTER UOC:U21,U22,U23,U26 | 1 |
| 14 | PAOZZ | 96906 | MS35692-109 | .NUT,PLAIN,HEXAGON UOC:U21,U22,U23,U26 | 1 |
| 15 | PAOZZ | 74410 | XB-769 | .NUT,SELF-LOCKING,HE UOC:U21,U22,U23,U26 | 2 |
| 16 | PAOZZ | 74410 | 768 | .WASHER,FLAT UOC:U21,U22,U23,U26 | 1 |
| 17 | PAOZZ | 74410 | 7722048 | .BRACKET,OUTER UOC:U21,U22,U23,U26 | 1 |
| 18 | PAOZZ | 74410 | 763 | .BRACKET,EYE,ROTATIN INNER UOC:U21,U22,U23,U26 | 1 |
| 19 | PAOZZ | 34623 | M/25-20019 | BOLT,MACHINE | 8 |
| 20 | PAOZZ | 34623 | MC152-20004 | EYE HOOK | 2 |
| 21 | PAOZZ | 34623 | MB219B20000 | NUT,PLAIN,EXTENDED | 8 |
| 22 | PAOOO | 34623 | M-C279-20002 | ASSY,SHACKLE AND PI UOC:U21,U22,U23,U26 | 4 |
| 22 | PAOOO | 34623 | M-C279-20002 | ASSY,SHACKLE AND PI UOC:U24,U25 | 2 |
| 23 | PAOZZ | 34623 | M/243D-20002 | .BOLT,SHOULDER UOC:U21,U22,U23,U26 | 4 |
| 23 | PAOZZ | 34623 | M/243D-20002 | .BOLT,SHOULDER | 2 |

| SECTION II (1) ITEM NO | (2) SMR CODE | (3) FSCM | TM9-2320-273-24P (4) PART NUMBER | (5) DESCRIPTION AND USABLE ON CODE (UOC) | (6) QTY |
|---------------------------------|--------------------|-------------|---|---|------------|
| 24 | XAOZZ | 34623 | M/279-20003 | UOC:U24,U25 .SHACKLE | 4 |
| 24 | XAOZZ | 34623 | M/279-20003 | UOC:U21,U22,U23,U26 .SHACKLE | 2 |
| 25 | PAOZZ | 46717 | L6451-95 | UOC:U24,U25 .PIN,COTTER | 4 |
| 25 | PAOZZ | 46717 | L6451-95 | UOC:U21,U22,U23,U26 .PIN,COTTER UOC:U24,U25 | 2 |
| END OF FIGURE | | | | | |

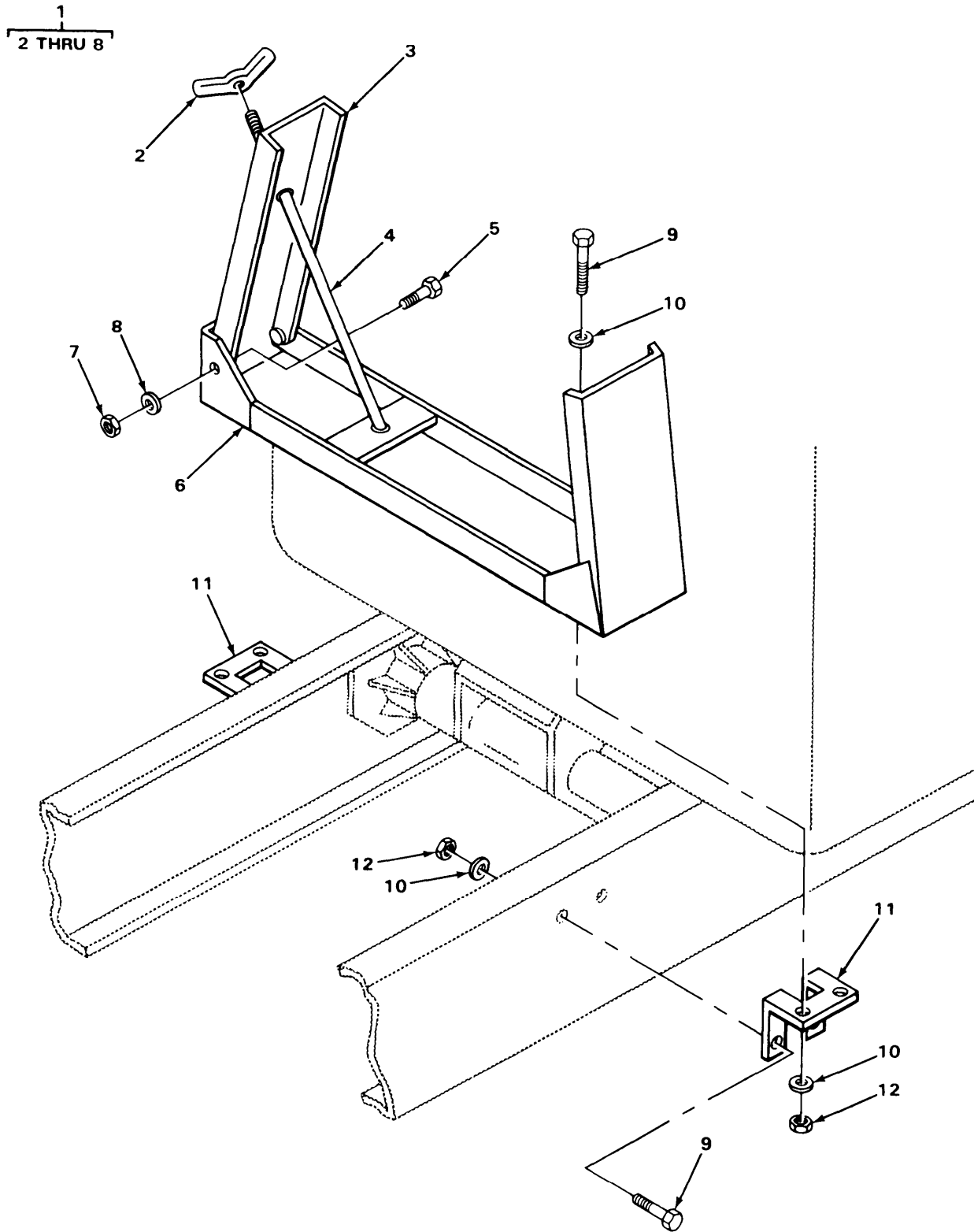
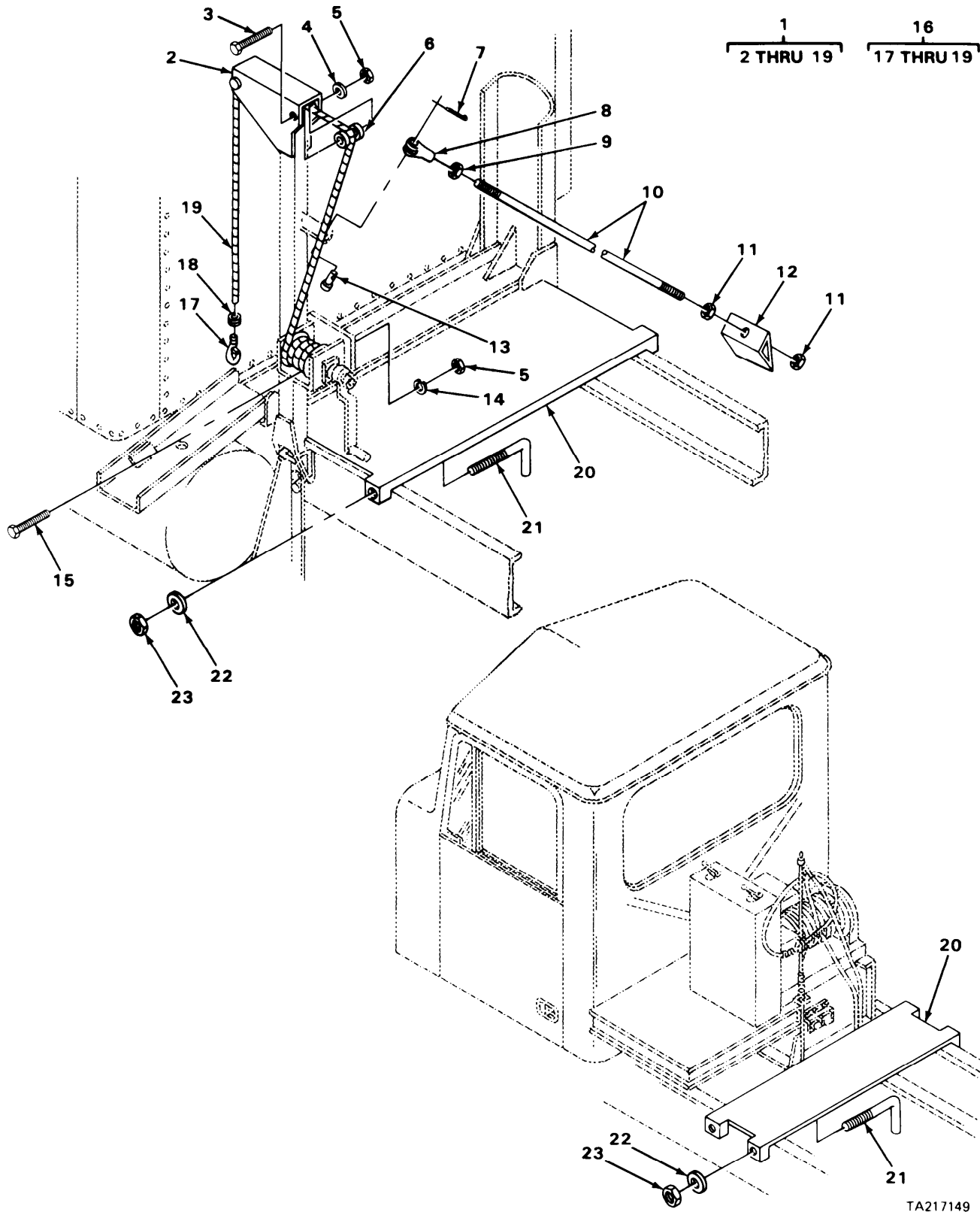

FIGURE 225. TIRE CARRIER ASSEMBLY (MODEL M915).

| SECTION II (1) ITEM NO | (2) SMR CODE | (3) FSCM | TM9-2320-273-24P (4) PART NUMBER | (5) DESCRIPTION AND USABLE ON CODE (UOC) | (6) QTY |
|---------------------------------|--------------------|-------------|---|--|------------|
| | | | | GROUP:1504 SPACE WHEEL CARRIER AND TIRE LOCK | |
| | | | | FIGURE 225. TIRE CARRIER ASSEMBLY (MODEL M915). | |
| 1 | PAOOO | 34623 | 5994942 | CARRIER ASSEMBLY, SP UOC:U21 | 1 |
| 2 | PAOZZ | 57750 | 500268 | .NUT, PLAIN, WING UOC:U21 | 1 |
| 3 | PAOZZ | 81829 | 400119 | .FRAME, STRUCTURAL UOC:U21 | 1 |
| 4 | PBOZZ | 81829 | 400120 | .BOLT UOC:U21 | 1 |
| 5 | PAOZZ | 81829 | 600006 | .SCREW, CAP, HEXAGON UOC:U21 | 2 |
| 6 | PFOZZ | 81829 | 400975 | .FRAME, STRUCTURAL UOC:U21 | 1 |
| 7 | PAOZZ | 81829 | 600007 | .NUT, PLAIN, HEXAGON UOC:U21 | 2 |
| 8 | PAOZZ | 81829 | 600005 | .WASHER, FLAT UOC:U21 | 2 |
| 9 | PAOZZ | 96906 | MS90728-113 | SCREW, CAP, HEXAGON UOC:U21, U25 | 8 |
| 10 | PAOZZ | 06032 | 2310-0143-001 | WASHER, FLAT UOC:U21 | 10 |
| 11 | PFOZZ | 34623 | MB32-20011 | BRACKET UOC:U21 | 2 |
| 12 | PAOZZ | 24617 | 9422301 | NUT, SELF-LOCKING, HE UOC:U21 | 6 |
| | | | | END OF FIGURE | |



TA217149

FIGURE 226. SPARE TIRE HOIST ASSEMBLY AND DECK PLATES.

| SECTION II (1) ITEM NO | (2) SMR CODE | (3) FSCM | TM9-2320-273-24P (4) PART NUMBER | (5) DESCRIPTION AND USABLE ON CODE (UOC) | (6) QTY |
|---------------------------------|--------------------|-------------|---|--|------------|
| | | | | GROUP:1504 SPARE WHEEL CARRIER AND TIRE LOCK | |
| | | | | FIGURE 226. SPARE TIRE HOIST ASSEMBLY AND DECK PLATES | |
| 1 | PBOOO | 34623 | MA184-20028 | HOIST,TIRE UOC:U21 | 1 |
| 2 | PAOZZ | 34623 | ME31-20033 | .PILLAR ASSEMBLY,WIN UOC:U21 | 1 |
| 3 | PAOZZ | 24617 | 9419066 | .SCREW,CAP,HEXAGON UOC:U21,U25 | 2 |
| 4 | PAOZZ | 24617 | 2436163 | .WASHER,FLAT UOC:U21 | 2 |
| 5 | PAOZZ | 96906 | MS51967-8 | .NUT,PLAIN,HEXAGON UOC:U21 | 5 |
| 6 | PAOZZ | 34623 | MB272-20001 | .ROLLER,LINEAR-ROTAR UOC:U21 | 2 |
| 7 | PAOZZ | 96906 | MS24665-353 | .PIN,COTTER UOC:U21 | 1 |
| 8 | PBOZZ | 24617 | 144245 | .CLEVIS,ROD END UOC:U21 | 1 |
| 9 | PBOZZ | 24617 | 9418932 | .NUT,PLAIN,HEXAGON UOC:U21 | 1 |
| 10 | PBOZZ | 34623 | MB269A-20011 | .ROD,THREADED END UOC:U21 | 1 |
| 11 | PAOZZ | 34623 | M/219B20002 | .NUT,PLAIN,EXTENDED UOC:U21 | 2 |
| 12 | PBOZZ | 34623 | MC32-20085 | .BRACKET,EYE,NONROTA UOC:U21 | 1 |
| 13 | PBOZZ | 24617 | 9417948 | .PIN,STRAIGHT,HEADED UOC:U21 | 1 |
| 14 | PAOZZ | 96906 | MS35338-8 | .WASHER,LOCK UOC:U21 | 3 |
| 15 | PAOZZ | 96906 | MS18154-60 | .SCREW,CAP,HEXAGON UOC:U21 | 3 |
| 16 | PBOOO | 34623 | MA47-20002 | .WIRE ROPE ASSEMBLY UOC:U21 | 1 |
| 17 | XAOZZ | 75535 | S322C3/4TONW/S 4 055 | ..HOOK AND LATCH ASSY UOC:U21 | 1 |
| 18 | PAOZZ | 97706 | 188-4UM | ..FERRULE,WIRE ROPE UOC:U21 | 1 |
| 19 | PAOZZ | 34623 | MA207-21665 | ..ROPE,WIRE UOC:U21 | 1 |
| 20 | PAOZZ | 34623 | MC207-20069 | PLATFORM,WALK-WAY UOC:U21 | 1 |
| 20 | PAOZZ | 34623 | MC207-20049 | PLATE ASSEMBLY,DECK UOC:U21 | 1 |
| 20 | PAOZZ | 34623 | MC207-20069 | PLATFORM,WALK-WAY UOC:U22,U26 | 2 |
| 21 | PAOZZ | 34623 | MA25-21241 | BOLT,J UOC:U21,U22,U26 | 8 |

| SECTION II | | TM9-2320-273-24P | | | |
|------------|----------|------------------|-------------|---|-----|
| (1) | (2) | (3) | (4) | (5) | (6) |
| ITEM NO | SMR CODE | FSCM | PART NUMBER | DESCRIPTION AND USABLE ON CODE (UOC) | QTY |
| 22 | PAOZZ | 24617 | 2436162 | WASHER, FLAT UOC: U21, U22, U26 | 8 |
| 23 | PAOZZ | 24617 | 9422295 | NUT, SELF-LOCKING, CO UOC: U21, U22, U26 | 8 |

END OF FIGURE

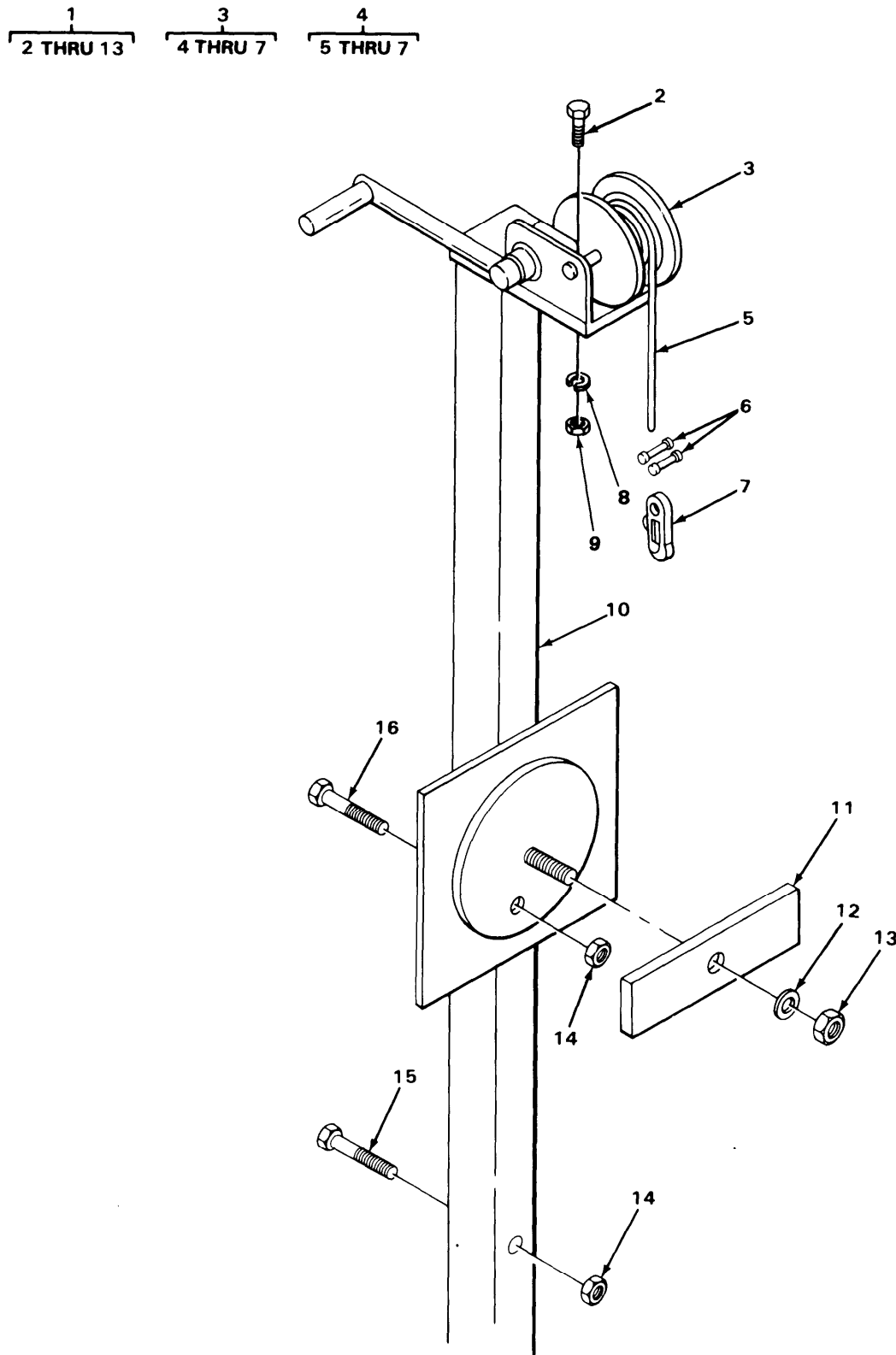
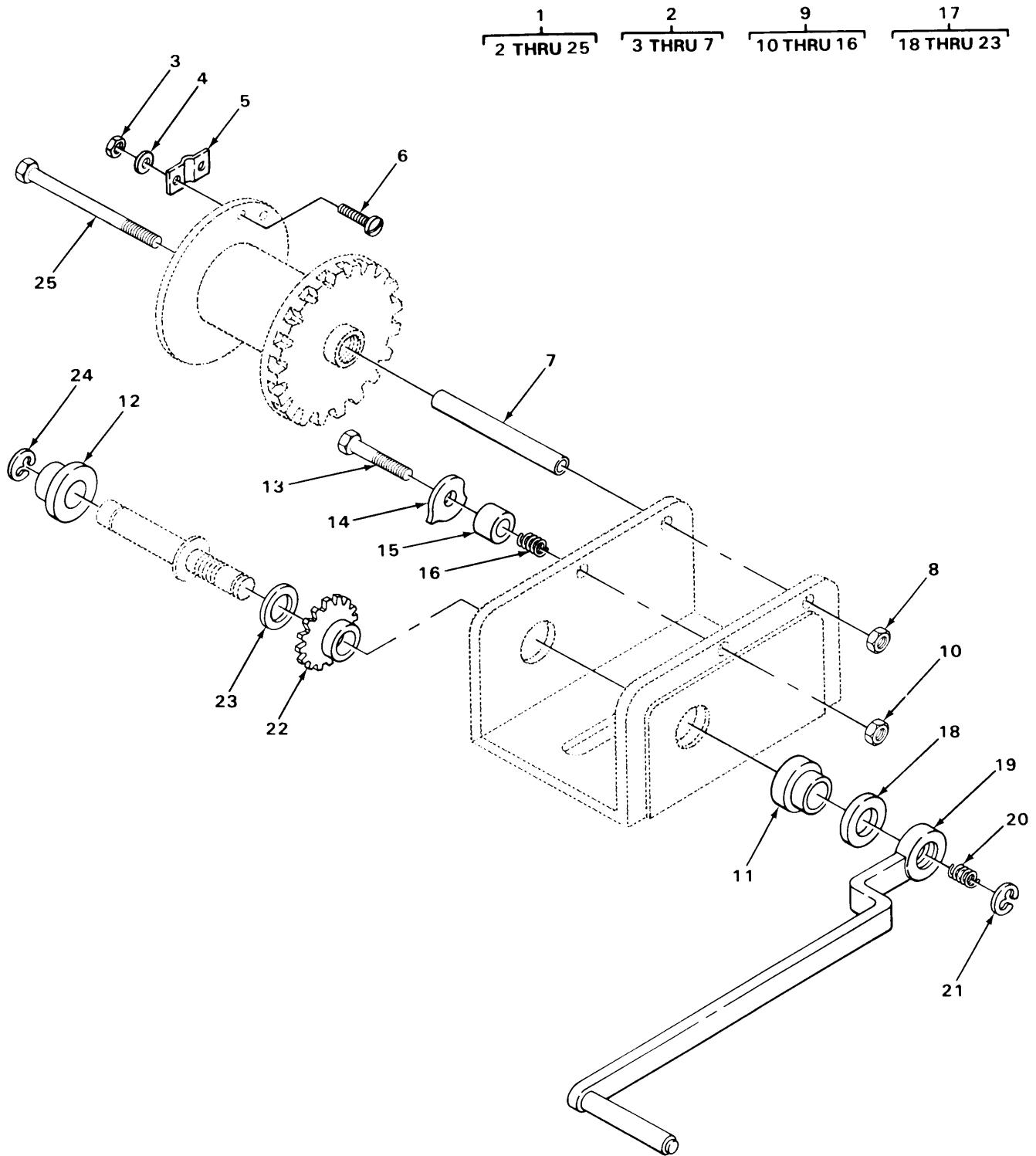

FIGURE 227. SPARE TIRE HOIST AND RACK ASSEMBLY (MODEL M916).

| SECTION II (1) ITEM NO | (2) SMR CODE | (3) FSCM | TM9-2320-273-24P (4) PART NUMBER | (5) DESCRIPTION AND USABLE ON CODE (UOC) | (6) QTY |
|--|--------------------|-------------|---|---|------------|
| GROUP:1504 SPARE WHEEL CARRIER AND TIRE LOCK | | | | | |
| FIGURE 227. SPARE TIRE HOIST AND RACK ASSEMBLY (MODEL M916). | | | | | |
| 1 | PBOOO | 34623 | MA207-20006 | HOIST AND RACK ASSY UOC:U22 | 1 |
| 2 | PAOZZ | 64959 | 1302 | .BOLT, HEX UOC:U22 | 4 |
| 3 | PBOOO | 34623 | MA369-21001 | .HOIST,SPARE TIRE WITH CABLE UOC:U22 | 1 |
| 4 | PBOOO | 34623 | 11057 | . .WIRE ROPE ASSEMBLY UOC:U22 | 1 |
| 5 | XAOZZ | 75535 | 1/8X15FT/7X19 | . . .CABLE,WIRE UOC:U22 | 1 |
| 6 | XAOZZ | 75535 | S409-1SB | . . .SLEEVE,SWAGE UOC:U22 | 1 |
| 7 | XAOZZ | 75535 | S302C3/4TON-1S40 55 | . . .HOOK AND LATCH ASSY UOC:U22 | 1 |
| 8 | PAOZZ | 96906 | MS35336-21 | .WASHER, LOCK UOC:U22 | 4 |
| 9 | PAOZZ | 96906 | MS18154-60 | NUT, HEX UOC:U22 | 4 |
| 10 | PBOZZ | 34623 | MA266A-21000 | .RACK,HOIST,TIRE UOC:U22 | 1 |
| 11 | PAOZZ | 05869 | 4278900-74 | .BAR,METAL UOC:U22 | 1 |
| 12 | PAOZZ | 96906 | MS27183-24 | .WASHER,FLAT UOC:U22 | 1 |
| 13 | PAOZZ | 96906 | MS16286-9 | .NUT,PLAIN,HEXAGON UOC:U22 | 1 |
| 14 | PAOZZ | 34623 | MB219B20000 | NUT,PLAIN,EXTENDED UOC:U22 | 2 |
| 15 | PAOZZ | 34623 | M/25-20028 | SCREW,CAP,HEXAGON UOC:U22 | 1 |
| 16 | PAOZZ | 34623 | M/25-20003 | BOLT,MACHINE UOC:U22 | 2 |

END OF FIGURE



TA217151

FIGURE 228. SPARE TIRE HOIST ASSEMBLY, EXPLODED VIEW (MODELS M915 AND M916).

| SECTION II (1) ITEM NO | (2) SMR CODE | (3) FSCM | TM9-2320-273-24P (4) PART NUMBER | (5) DESCRIPTION AND USABLE ON CODE (UOC) | (6) QTY |
|--|--------------------|-------------|---|---|------------|
| GROUP:1504 SPARE WHEEL CARRIER AND TIRE LOCK | | | | | |
| FIGURE 228. SPARE TIRE HOIST ASSEMBLY, EXPLODED VIEW (MODELS M915 AND M916). | | | | | |
| 1 | PBOOO | 34623 | MA369-21001 | HOIST,SPARE TIRE WITH CABLE UOC:U21,U22 | 1 |
| 2 | PAOOO | 73470 | 9186 | .REEL, CABLE UOC:U21,U22 | 1 |
| 3 | KFOZZ | 73470 | 1199 | ..NUT PART OF KIT P/N 6422S01 UOC:U21,U22 | 2 |
| 4 | KFOZZ | 73470 | 1198 | ..WASHER PART OF KIT P/N 6422S01 UOC:U21,U22 | 2 |
| 5 | KFOZZ | 73470 | 1197 | ..KEEPER,CABLE PART OF KIT P/N 6422S01 UOC:U21,U22 | 1 |
| 6 | KFOZZ | 73470 | 1191 | ..BOLT PART OF KIT P/N 6422S01 UOC:U21,U22 | 2 |
| 7 | XAOZZ | 73470 | 6284 | ..SPACER UOC:U21,U22 | 1 |
| 8 | PAOZZ | 73470 | 907 | .NUT, LOCK UOC:U21,U22 | 1 |
| 9 | PAOOO | 73470 | 6404 | .FRAME, HOIST UOC:U21,U22 | 1 |
| 10 | KFOZZ | 73470 | 1192 | ..NUT PART OF KIT P/N 6731-S00 UOC:U21,U22 | 1 |
| 11 | KFOZZ | 73470 | 4592 | ..BUSHING PART OF KIT P/N 6323S01 UOC:U21,U22 | 1 |
| 12 | KFOZZ | 73470 | 5790 | ..BUSHING PART OF KIT P/N 6323S01 UOC:U21,U22 | 1 |
| 13 | KFOZZ | 73470 | 1196 | ..BOLT PART OF KIT P/N 6731-S00 UOC:U21,U22 | 1 |
| 14 | KFOZZ | 73470 | 1195 | ..PAWL,RATCHET PART OF KIT P/N 6731-S00 UOC:U21,U22 | 1 |
| 15 | KFOZZ | 73470 | 1194 | ..SPACER,RATCHET PART OF KIT P/N 6731-S00 UOC:U21,U22 | 1 |
| 16 | KFOZZ | 73470 | 1193 | ..SPRING,RATCHET PART OF KIT P/N 6731-S00 UOC:U21,U22 | 1 |
| 17 | PAOOO | 73470 | 6323 | .SHAFT,STRAIGHT PART OF KIT P/N 6323S01 UOC:U21,U22 | 1 |
| 18 | KFOZZ | 73470 | 6497 | ..SPACER, HANDLE PART OF KIT P/N 6422S01 PART OF KIT P/N 6433S00 PART OF KIT P/N 6323S01 UOC:U21,U22 | 1 |
| 19 | PBOZZ | 73470 | 8909S01 | ..HANDLE,HOIST UOC:U21 | 1 |

| SECTION II | | | | TM9-2320-273-24P | | |
|---------------|----------|-------|-------------|--|-----|--|
| (1) | (2) | (3) | (4) | (5) | (6) | |
| ITEM NO | SMR CODE | FSCM | PART NUMBER | DESCRIPTION AND USABLE ON CODE (UOC) | QTY | |
| 20 | KFOZZ | 73470 | 6322 | . .SPRING,HELICAL,COMP PART OF KIT P/N 6422S01 PART OF KIT P/N 6323S01 UOC:U21,U22 | 1 | |
| 21 | PAOZZ | 73470 | 936 | . .RING,RETAINING PART OF KIT P/N 6422S01 PART OF KIT P/N 6323S01 UOC:U21,U22 | 1 | |
| 22 | KFOZZ | 73470 | 6272 | . .GEAR,RATCHET PART OF KIT P/N 6323S01 UOC:U21,U22 | 1 | |
| 23 | KFOZZ | 73470 | 6433 | . .DISC,HOIST BRAKE PART OF KIT P/N 6433S00 PART OF KIT P/N 6323S01 UOC:U21,U22 | 1 | |
| 24 | KFOZZ | 73470 | 57 | .RING,RETAINING PART OF KIT P/N 6323S01 UOC:U21,U22 | 1 | |
| 25 | PAOZZ | 73470 | 4363 | .BOLT, HEX HEAD UOC:U21,U22 | 1 | |
| END OF FIGURE | | | | | | |

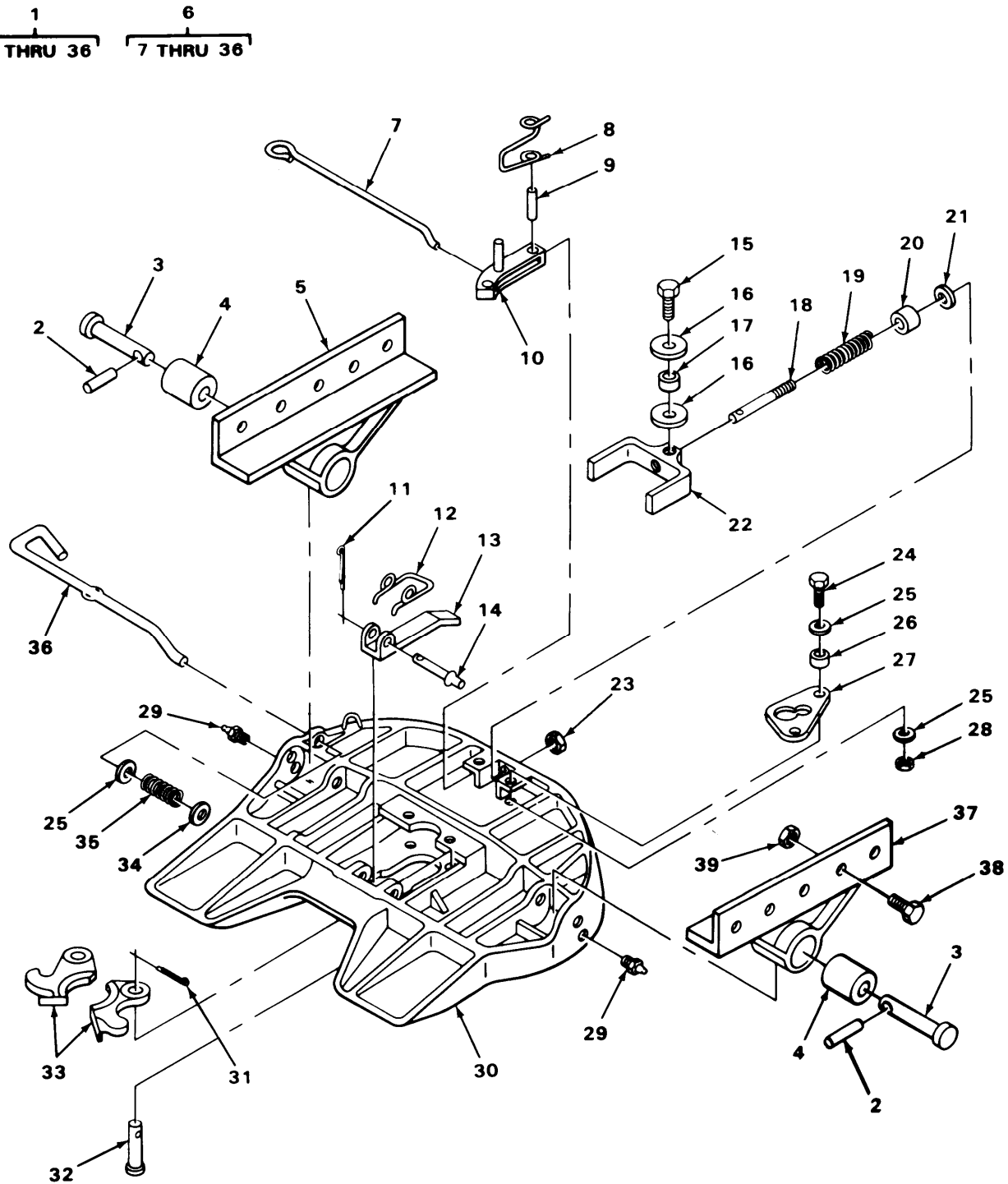

TA217152

FIGURE 229. FIFTH WHEEL ASSEMBLY (MODEL M915).

| SECTION II (1) ITEM NO | (2) SMR CODE | (3) FSCM | TM9-2320-273-24P (4) PART NUMBER | (5) DESCRIPTION AND USABLE ON CODE (UOC) | (6) QTY |
|--|--------------------|-------------|---|---|------------|
| GROUP:1506 FIFTH WHEEL | | | | | |
| FIGURE 229. FIFTH WHEEL ASSEMBLY. (MODEL M915). | | | | | |
| 1 | PBOHH | 74410 | FW3600-S02631 | FIFTH WHEEL ASSY UOC:U21 | 1 |
| 2 | PAHZZ | 74410 | 21-S-375-1750 | .PIN UOC:U21 | 2 |
| 3 | PAHZZ | 74410 | 2016 | .PIN, SHOULDER, HEADED UOC:U21 | 2 |
| 4 | POHZZ | 74410 | 1604-5 | .BUSHING, RUBBER UOC:U21 | 2 |
| 5 | PBHZZ | 74410 | 2031-R-102 | .BRACKET RH UOC:U21 | 1 |
| 6 | PAHHH | 74410 | 3601-A-36-SM | .PLATE, ASSEMBLY, TOP UOC:U21 | 1 |
| 7 | PFHZZ | 74410 | 3542-M | ..HANDLE, SECONDARY PART OF KIT P/N 63511 UOC:U21 | 1 |
| 8 | PFHZZ | 74410 | XB-2149 | ..SPRING, HELICAL, TORS PART OF KIT P/N 63511 UOC:U21 | 1 |
| 9 | PFHZZ | 74410 | XB-21-S-500-2750 | ..PIN, STRAIGHT, HEADLE PART OF KIT P/N 63511 UOC:U21 | 1 |
| 10 | PFHZZ | 74410 | XA-3528 | ..LOCK, SECONDARY, FIFTH RH PART OF KIT P/N 63511 UOC:U21 | 1 |
| 11 | PAHZZ | 74410 | XB-16 | ..PIN, COTTER PART OF KIT P/N 63511 UOC:U21 | 1 |
| 12 | PAHZZ | 74410 | XB-1044 | ..SPRING, HELICAL, TORS PART OF KIT P/N 63511 UOC:U21 | 1 |
| 13 | PFHZZ | 34623 | MA132-21012 | ..GUARD, LOCK, FIFTH WH PART OF KIT P/N 63511 UOC:U21 | 1 |
| 14 | PFHZZ | 74410 | XB-1055 | ..PIN PART OF KIT P/N 63511 UOC:U21 | 1 |
| 15 | PFHZZ | 74410 | CX-58-F-134 | ..SCREW, CAP PART OF KIT P/N 63511 UOC:U21 | 1 |
| 16 | PFHZZ | 74410 | XB-1030-1 | ..WASHER, FLAT PART OF KIT P/N 63511 UOC:U21 | 2 |
| 17 | PFHZZ | 74410 | XA-1507 | ..ROLLER, LINEAR-ROTAR PART OF KIT P/N 63511 UOC:U21 | 1 |
| 18 | PFHZZ | 74410 | XB-1706 | ..SHANK, YOKE PART OF KIT P/N 63511 UOC:U21 | 1 |
| 19 | PFHZZ | 74410 | XB-1505 | ..SPRING, HELICAL, COMP PART OF KIT P/N 63511 UOC:U21 | 1 |
| 20 | PFHZZ | 74410 | XB-1127 | ..SPACER, SLEEVE PART OF KIT P/N | 1 |

| SECTION II (1) ITEM NO | (2) SMR CODE | (3) FSCM | TM9-2320-273-24P (4) PART NUMBER | (5) DESCRIPTION AND USABLE ON CODE (UOC) | (6) QTY |
|---------------------------------|--------------------|-------------|---|---|------------|
| | | | | 63511 | |
| 21 | PFHZZ | 74410 | XB-PW-1316-112 | UOC:U21 ..WASHER,FLAT PART OF KIT P/N 63511 | 1 |
| 22 | PFHZZ | 74410 | XA-1703 | UOC:U21 ..YOKE,FIFTH WHEEL PART OF KIT P/N 63511 | 1 |
| 23 | PFHZZ | 74410 | XB-HNH-34-F | UOC:U21 ..NUT,SELF-LOCKING,HE PART OF KIT P/N 63511 | 1 |
| 24 | PFHZZ | 74410 | 1021 | UOC:U21 ..SCREW,CAP,HEXAGON PART OF KIT P/N 63511 | 1 |
| 25 | PFHZZ | 74410 | XB-T-49 | UOC:U21 ..WASHER,FLAT PART OF KIT P/N 63511 | 3 |
| 26 | PFHZZ | 74410 | XA-1029 | UOC:U21 ..ROLLER,LINEAR-ROTAR PART OF KIT P/N 63511 | 1 |
| 27 | PFHZZ | 74410 | XA-1705 | UOC:U21 ..CAM,CONTROL PART OF KIT P/N 63511 | 1 |
| 28 | PFHZZ | 74410 | XB-T-69-A | UOC:U21 ..NUT,SELF-LOCKING,HE PART OF KIT P/N 63511 | 1 |
| 29 | PAOZZ | 74410 | H-38 | UOC:U21 ..FITTING,LUBRICATION | 2 |
| 30 | PAOZZ | 74410 | XA-3601-02592-2 | UOC:U21 ..PLATE, FIFTH WHEEL | 1 |
| 31 | PFHZZ | 74410 | 5 | UOC:U21 ..PIN,COTTER PART OF KIT P/N 63511 PART OF KIT P/N 63503-1 | 2 |
| 32 | PFHZZ | 74410 | XA-1313 | UOC:U21 ..PIN,STRAIGHT,HEADED PART OF KIT P/N 63511 PART OF KIT P/N 63503-1 | 2 |
| 33 | PFHZZ | 74410 | XA-1704 | UOC:U21 ..JAW PART OF KIT P/N 63511 PART OF KIT P/N 63503-1 | 1 |
| 34 | PFHZZ | 74410 | XB-PW-17321-1 | UOC:U21 ..WASHER PART OF KIT P/N 63511 | 1 |
| 35 | PFHZZ | 74410 | XA-1028-1 | UOC:U21 ..SPRING,HELICAL,EXTE PART OF KIT P/N 63511 | 1 |
| 36 | PFHZZ | 74410 | XA-1707-M | UOC:U21 ..ARM,RELEASE PART OF KIT P/N 63511 | 1 |
| 37 | PFHZZ | 74410 | 2031-L-102 | UOC:U21 BRACKET, MOUNTING | 1 |
| 38 | PAHZZ | 34623 | M/25-20005 | UOC:U21 BOLT,MACHINE | 10 |
| 39 | PAHZZ | 34623 | M/219B-20001 | UOC:U21 NUT,PLAIN,EXTENDED | 10 |

END OF FIGURE

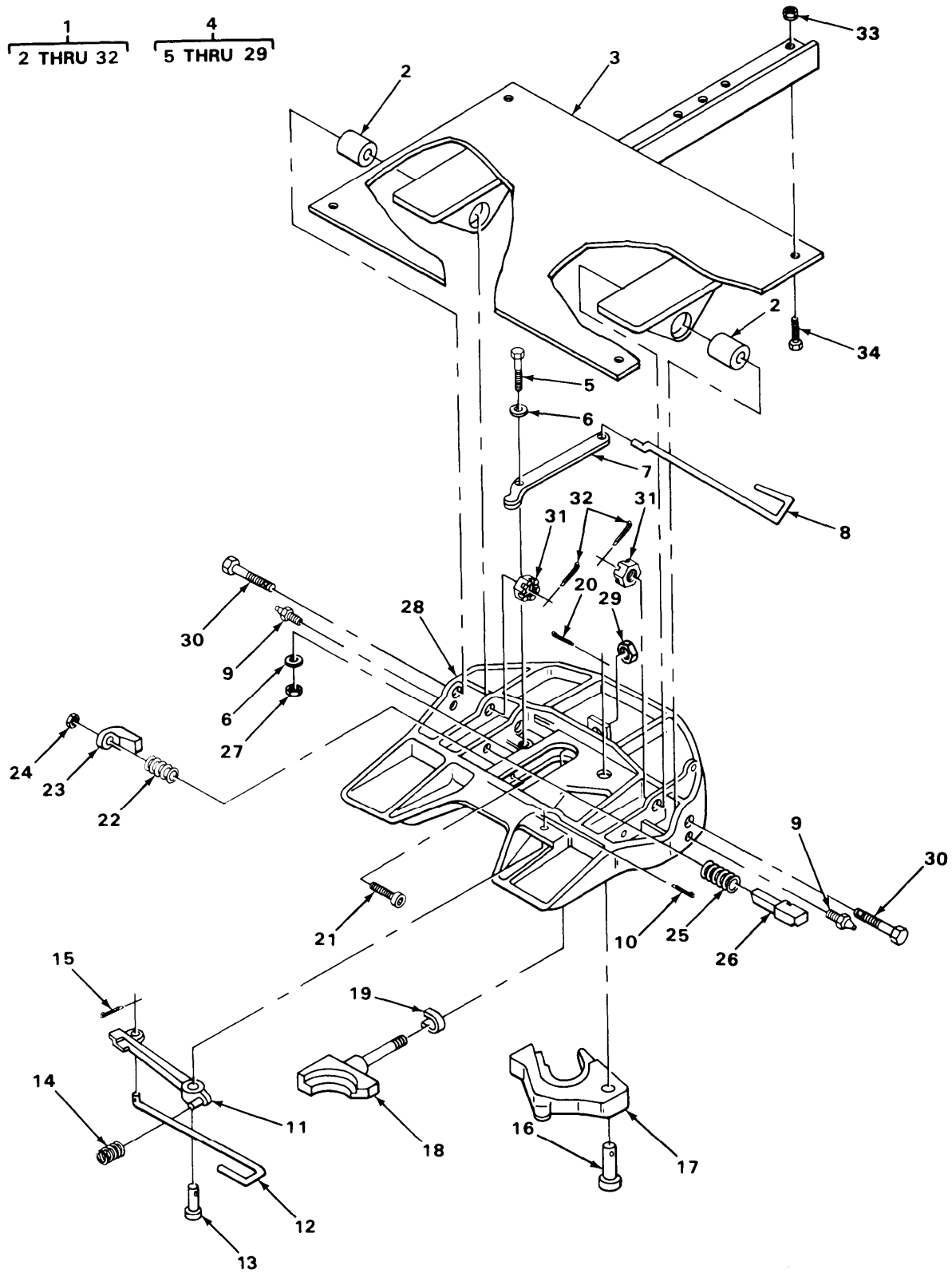

TA217153

FIGURE 230. FIFTH WHEEL ASSEMBLY (MODELS M916 AND M920)

| SECTION II (1) ITEM NO | (2) SMR CODE | (3) FSCM | TM9-2320-273-24P (4) PART NUMBER | (5) DESCRIPTION AND USABLE ON CODE (UOC) | (6) QTY |
|---|--------------------|-------------|---|--|------------|
| GROUP:1506 FIFTH WHEEL | | | | | |
| FIGURE 230. FIFTH WHEEL ASSEMBLY (MODELS M916 AND M920). | | | | | |
| 1 | PAOHH | 74410 | FW-7040-107 | FIFTH WHEEL ASSY UOC:U22,U26 | 1 |
| 2 | POHZZ | 74410 | 1604-9 | .BUSHING,RUBBER UOC:U22,U26 | 2 |
| 3 | PBHZZ | 74410 | 5007-107 | .FRAME,STRUCTURAL UOC:U22,U26 | 1 |
| 4 | PAHHH | 74410 | FW-71-0A-15 | .FIFTH WHEEL PLATE UOC:U22,U26 | 1 |
| 5 | PAHZZ | 74410 | 1021-3 | ..BOLT,INTERNALLY REL PART OF KIT P/N 65015 UOC:U22,U26 | 1 |
| 6 | KFHZZ | 74410 | T-49 | ..WASHER,FLAT PART OF KIT P/N 65015 UOC:U22,U26 | 2 |
| 7 | KFHZZ | 74410 | 1005-FH | ..LEVER,RELEASE PART OF KIT P/N 65015 UOC:U22,U26 | 1 |
| 8 | KFHZZ | 74410 | 1117-H | ..HANDLE,RELEASE FORWARD PART OF KIT P/N 65015 UOC:U22,U26 | 1 |
| 9 | PFOZZ | 96906 | MS15003-4 | ..FITTING,LUBRICATION UOC:U22,U26 | 2 |
| 10 | PAHZZ | 74410 | 5 | ..PIN,COTTER PART OF KIT P/N 65015 UOC:U22,U26 | 1 |
| 11 | PFHZZ | 74410 | XA-FW-137 | ..LEVER,REMOTE CONTRO PART OF KIT P/N 65015 UOC:U22,U26 | 1 |
| 12 | KFHZZ | 74410 | FW-78 | ..HANDLE,RELEASE PART OF KIT P/N 65015 UOC:U22,U26 | 1 |
| 13 | PAHZZ | 74410 | 1016 | ..PIN,STRAIGHT,HEADED PART OF KIT P/N 65015 UOC:U22,U26 | 1 |
| 14 | KFHZZ | 74410 | 1028-2 | ..SPRING,HELICAL,COMP PART OF KIT P/N 65015 UOC:U22,U26 | 1 |
| 15 | KFHZZ | 74410 | 16 | ..PIN,COTTER PART OF KIT P/N 65015 UOC:U22,U26 | 1 |
| 16 | KFHZZ | 74410 | FW-108-D | ..PIN,LOCK,HINGED PART OF KIT P/N 65015 UOC:U22,U26 | 1 |
| 17 | KFHZZ | 74410 | FW-105-0-15 | ..LOCK,HINGED PART OF KIT P/N 65015 UOC:U22,U26 | 1 |
| 18 | PAHZZ | 74410 | FW-104-0-15 | ..LOCK,FIFTH WHEEL PART OF KIT P/N 65015 UOC:U22,U26 | 1 |
| 19 | KFHZZ | 74410 | FW-128 | ..SPRING,U PART OF KIT P/N 65015 UOC:U22,U26 | 1 |

| SECTION II (1) ITEM NO | (2) SMR CODE | (3) FSCM | TM9-2320-273-24P (4) PART NUMBER | (5) DESCRIPTION AND USABLE ON CODE (UOC) | (6) QTY |
|---------------------------------|--------------------|-------------|---|--|------------|
| 20 | PAHZZ | 74410 | XB-T-60 | . .PIN,COTTER PART OF KIT P/N 65015 UOC:U22,U26 | 1 |
| 21 | KFHZZ | 74410 | CS-58-C-312 | . .SCREW,CAP,SOCKET HD PART OF KIT P/N 65015 UOC:U22,U26 | 1 |
| 22 | KFHZZ | 74410 | 403 | . .SPRING,HELICAL,COMP PART OF KIT P/N 65015 UOC:U22,U26 | 1 |
| 23 | PFHZZ | 74410 | XD-3123-1 | . .WEDGE,LOCK,ADJUSTIN PART OF KIT P/N 65015 UOC:U22,U26 | 1 |
| 24 | KFHZZ | 74410 | HNH-58-0 | . .NUT,LOCK PART OF KIT P/N 65015 UOC:U22,U26 | 1 |
| 25 | PAHZZ | 74410 | XB-1007 | . .SPRING,HELICAL,COMP PART OF KIT P/N 65015 UOC:U22,U26 | 1 |
| 26 | PBHZZ | 74410 | 1104 | . .PLUNGER,LOCK PART OF KIT P/N 65015 UOC:U22,U26 | 1 |
| 27 | PFHZZ | 74410 | T-69-A | . .NUT PART OF KIT P/N 65015 UOC:U22,U26 | 1 |
| 28 | XAHZZ | 74410 | FW-70-0-10 | . .PLATE,FIFTH WHEEL UOC:U22,U26 | 1 |
| 29 | KFHZZ | 74410 | FW-25 | . .NUT,HEXAGON PART OF KIT P/N 65015 UOC:U22,U26 | 1 |
| 30 | PAHZZ | 74410 | XB-2632 | . BOLT,MACHINE UOC:U22,U26 | 2 |
| 31 | PAHZZ | 74410 | XA-T-9N-2 | . NUT,PLAIN,SLOTTED UOC:U22,U26 | 2 |
| 32 | PAHZZ | 74410 | XB-T-60 | . PIN,COTTER UOC:U22,U26 | 2 |
| 33 | PAHZZ | 34623 | MB219B20000 | NUT,PLAIN,EXTENDED UOC:U22,U26 | 10 |
| 34 | PAHZZ | 96906 | MC25-20009 | BOLT, MACHINE UOC:U22,U26 | 10 |

END OF FIGURE

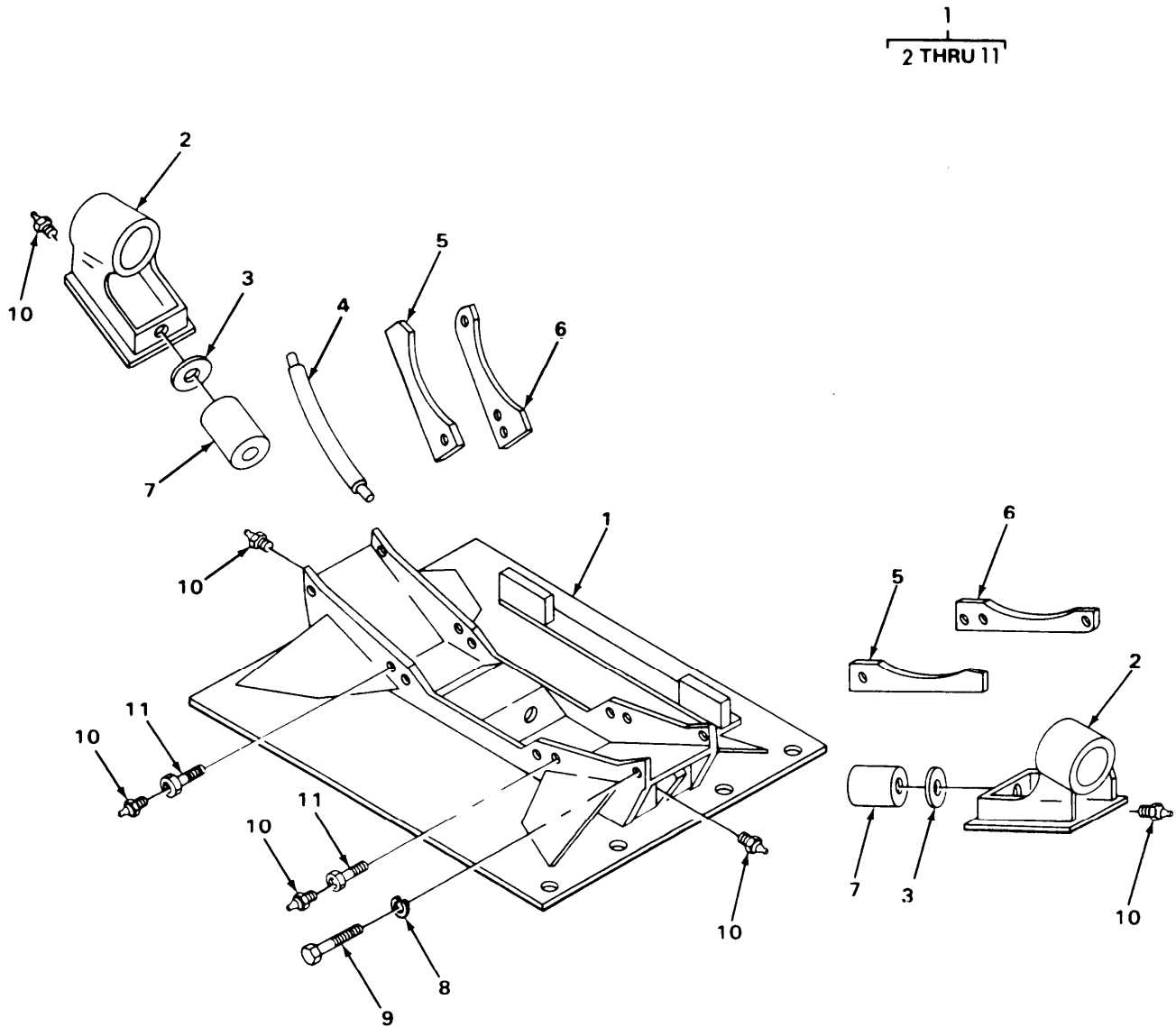

TA217154

FIGURE 231. COMPENSATOR FRAME (MODELS M916 AND M920).

| SECTION II (1) ITEM NO | (2) SMR CODE | (3) FSCM | TM9-2320-273-24P (4) PART NUMBER | (5) DESCRIPTION AND USABLE ON CODE (UOC) | (6) QTY |
|--|--------------------|-------------|---|---|------------|
| GROUP:1506 FIFTH WHEEL | | | | | |
| FIGURE 231. KOMPENSATOR FRAME (MODELS M916 AND M920). | | | | | |
| 1 | PBHHH | 74410 | FW-40-70-107 | KOMPENSATOR FRAME UOC:U22,U26 | 1 |
| 2 | PAHZZ | 74410 | XA-FW-76 | .SHOE,SUB ASSEMBLY UOC:U22,U26 | 2 |
| 3 | PAHZZ | 96906 | MS15795-823 | .WASHER,FLAT UOC:U22,U26 | 2 |
| 4 | PBOZZ | 34623 | MA207-23111 | .RISER,SPECIAL UOC:U26 | 2 |
| 5 | PAHZZ | 74410 | XA-87 | .SPACER,PLATE UOC:U22,U26 | 4 |
| 6 | PBHZZ | 74410 | 86 | .PLATE,RETAINING,BEA UOC:U22,U26 | 4 |
| 7 | PAHZZ | 74410 | 70-2 | .BUSHING UOC:U22,U26 | 2 |
| 8 | PAHZZ | 74410 | T-45 | .WASHER,LOCK UOC:U22,U26 | 8 |
| 9 | PAHZZ | 74410 | XB-2083 | .SCREW,CAP,HEXAGON UOC:U22,U26 | 8 |
| 10 | PAHZZ | 96906 | MS15003-4 | .FITTING,LUBRICATION UOC:U22,U26 | 10 |
| 11 | PAOZZ | 74410 | 1021-3 | .BOLT,INTERNALLY REL UOC:U22,U26 | 4 |
| END OF FIGURE | | | | | |

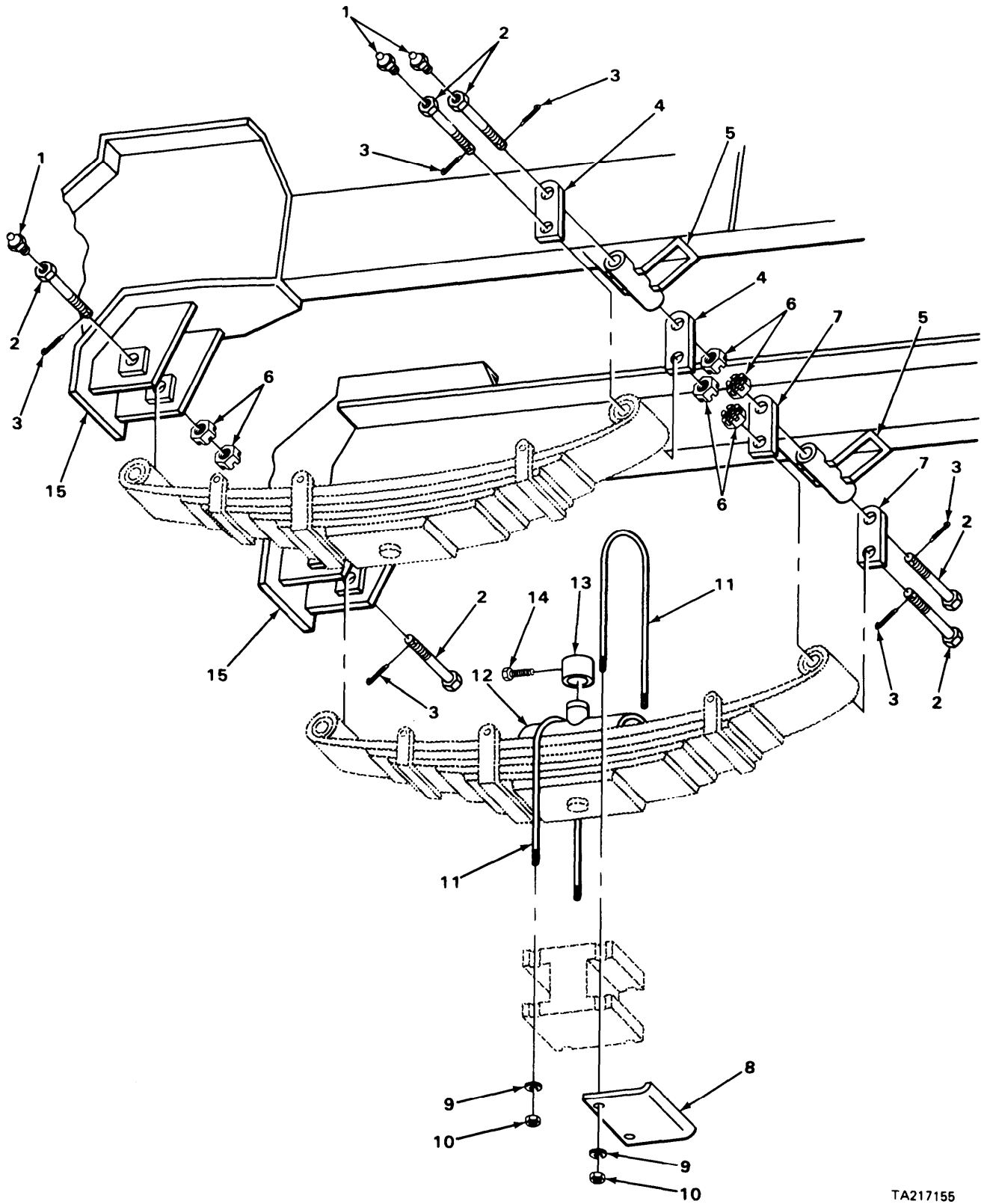

TA217155

FIGURE 232 FRONT SUSPENSION ASSEMBLY ATTACHING

| SECTION II (1) ITEM NO | (2) SMR CODE | (3) FSCM | TM9-2320-273-24P (4) PART NUMBER | (5) DESCRIPTION AND USABLE ON CODE (UOC) | (6) QTY |
|---|--------------------|-------------|---|---|------------|
| GROUP:16 SPRINGS AND SHOCK ABSORBERS | | | | | |
| GROUP:1601 SPRINGS | | | | | |
| FIGURE 232. FRONT SUSPENSION ASSEMBLY ATTACHING PARTS. | | | | | |
| 1 | PAOZZ | 96906 | MS15003-1 | FITTING,LUBRICATION | 6 |
| 2 | PAFZZ | 34623 | MB25-20000 | BOLT | 6 |
| 3 | PAFZZ | 96906 | MS24665-498 | PIN,COTTER | 6 |
| 4 | PBFZZ | 34623 | MB279-20000 | CONNECTING LINK,RIG OUTER | 1 |
| 5 | PAFZZ | 19207 | 12357758-2 | BRACKET,MOUNTING RH UOC:U22,U23,U24,U25,U26 | 2 |
| 5 | PAFZZ | 19207 | 12357758-1 | BRACKET,MOUNTING LH UOC:U22,U23,U24,U25,U26 | 2 |
| 6 | PAFZZ | 34623 | MA216-20000 | NUT,PLAIN,SLOTTED | 6 |
| 7 | PBFZZ | 34623 | M/279-20001 | CONNECTING LINK,RIG INNER | 2 |
| 8 | PBFZZ | 34623 | M32X-20001 | BRACKET ASSEMBLY RH UOC:U21 | 1 |
| 9 | PBFZZ | 34623 | M-362-20005 | WASHER,FLAT UOC:U21 | 8 |
| 9 | PBFZZ | 34623 | M/362-20006 | WASHER,FLAT UOC:U22,U23,U24,U25,U26 | 8 |
| 10 | PAFZZ | 24617 | 9422307 | NUT,SELF-LOCKING,CO UOC:U21 | 8 |
| 11 | PAFZZ | 34623 | MC332-20000 | BOLT,U UOC:U21 | 2 |
| 11 | PAFZZ | 34623 | MC332-20001 | BOLT,U UOC:U22,U23,U24,U25,U26 | 4 |
| 12 | PBFZZ | 34623 | MD207-20021 | SADDLE,SPRING UOC:U21 | 2 |
| 12 | PBFZZ | 34623 | M-D207-20042 | SADDLE,SPRING UOC:U22,U23,U24,U25,U26 | 2 |
| 13 | PBFZZ | 34623 | MB34-20000 | BUMPER,NONMETALLIC | 2 |
| 14 | PAFZZ | 34623 | G9425534 | SCREW,TAPPING,THREA | 2 |
| 15 | PBFZZ | 34623 | M-E32-2001 | BRACKET,ANGLE LH UOC:U21 | 2 |
| 15 | PBFZZ | 34623 | M/32-20022 | FRAME SECTION,STRUC RH UOC:U21 | 2 |
| 15 | PBFZZ | 34623 | ME32-20048 | BRACKET,ANGLE LH UOC:U22,U23,U24,U25,U26 | 2 |
| 15 | PBFZZ | 34623 | M/32-20049 | FRAME SECTION,STRUC RH UOC:U22,U23,U24,U25,U26 | 2 |

END OF FIGURE

1
2 THRU 19

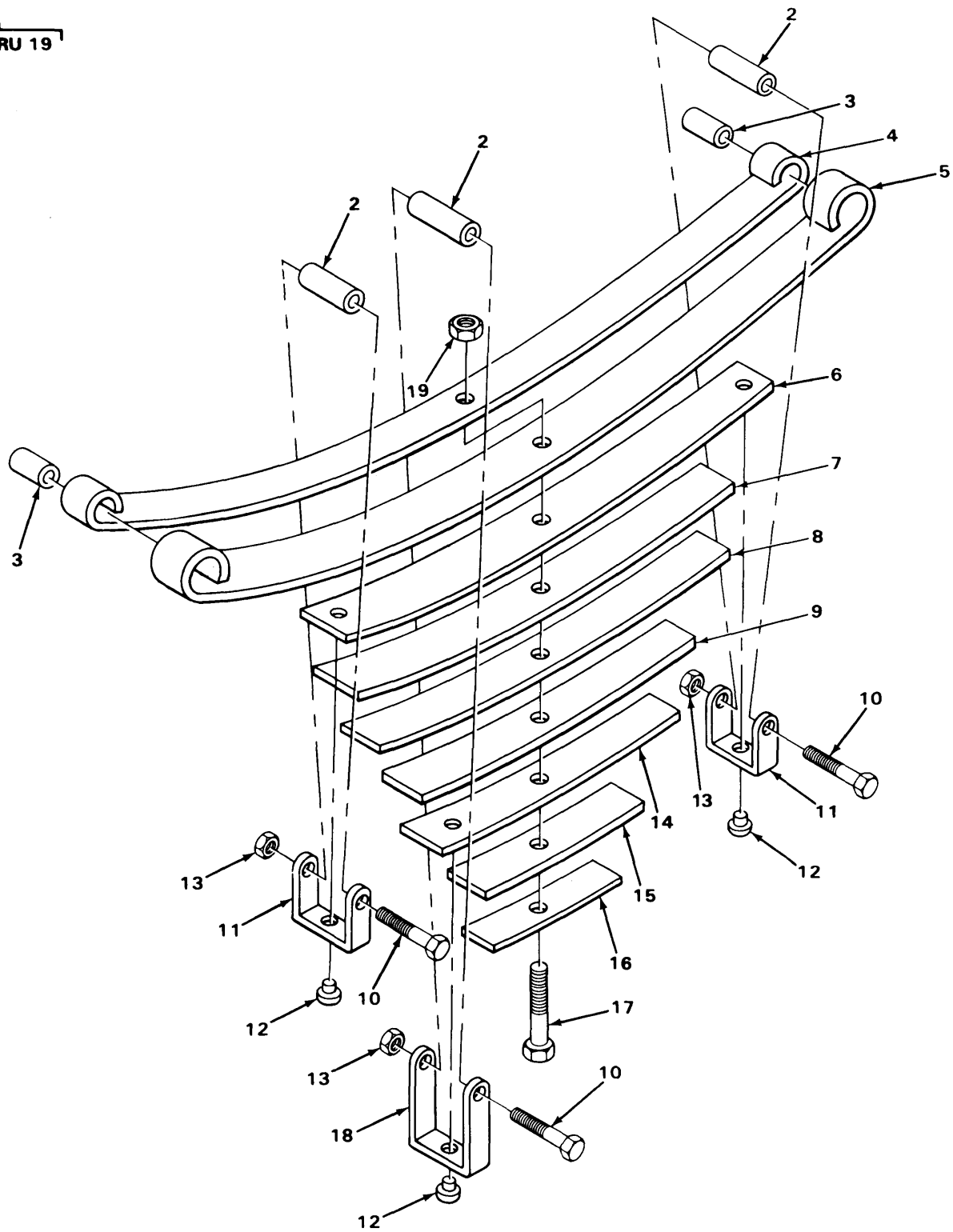

TA217156

FIGURE 233. FRONT SUSPENSION ASSEMBLY.

| SECTION II (1) ITEM NO | (2) SMR CODE | (3) FSCM | TM9-2320-273-24P (4) PART NUMBER | (5) DESCRIPTION AND USABLE ON CODE (UOC) | (6) QTY |
|--|--------------------|-------------|---|--|------------|
| GROUP:1601 SPRINGS | | | | | |
| FIGURE 233. FRONT SUSPENSION ASSEMBLY. | | | | | |
| 1 | PAFFF | 34623 | 5738895 | SPRING, ASSEMBLY, LEA UOC:U22,U23,U24,U25,U26 | 2 |
| 1 | PBFFF | 78500 | 4NA220 | SPRING ASSEMBLY, LEA UOC:U21 | 2 |
| 2 | PAFZZ | 34623 | MA284-21060 | .SPACER, SLEEVE UOC:U21,U22,U23,U24,U25 | 3 |
| 3 | PAFZZ | 34623 | MA35-21076 | .BUSHING, SLEEVE | 4 |
| 4 | XAFZZ | 78500 | 4NA220-.LEAF 1 | .LEAF UOC:U21 | 1 |
| 4 | XAFZZ | 78500 | 4NA221-.LEAF1 | .LEAF UOC:U22,U23,U24,U25,U26 | 2 |
| 5 | XAFZZ | 78500 | 4NA221-.LEAF2 | .LEAF UOC:U22,U23,U24,U25,U26 | 2 |
| 5 | XAFZZ | 78500 | 4NA220-.LEAF 2 | .LEAF UOC:U21 | 2 |
| 6 | XAFZZ | 78500 | 4NA220-.LEAF 3 | .LEAF UOC:U21 | 2 |
| 6 | XAFZZ | 78500 | 4NA221-.LEAF3 | .LEAF UOC:U22,U23,U24,U25,U26 | 2 |
| 7 | XAFZZ | 78500 | 4NA220-.LEAF 4 | .LEAF UOC:U21 | 2 |
| 7 | XAFZZ | 78500 | 4NA221-.LEAF4 | .LEAF UOC:U22,U23,U24,U25,U26 | 1 |
| 8 | XAFZZ | 78500 | 4NA220-.LEAF 5 | .LEAF UOC:U21 | 2 |
| 8 | XAFZZ | 78500 | 4NA221-.LEAF5 | .LEAF UOC:U22,U23,U24,U25,U26 | 2 |
| 9 | XAFZZ | 78500 | 4NA220-.LEAF 6 | .LEAF UOC:U21 | 2 |
| 9 | XAFZZ | 78500 | 4NA221-.LEAF6 | .LEAF UOC:U22,U23,U24,U25,U26 | 1 |
| 10 | PBFZZ | 78500 | 36224 | .BOLT | 6 |
| 11 | PBFZZ | 34623 | MA52-21008 | .ALIGNMENT CLIP, .LEAF UOC:U21 | 4 |
| 11 | PBFZZ | 34623 | MA52-21008 | .CLIP, .LEAF SPRING UOC:U21 | 4 |
| 11 | PBFZZ | 78500 | 7405 | .BRACKET, DOUBLE ANGL UOC:U22,U23,U24,U25,U26 | 4 |
| 12 | PBFZZ | 24617 | 110432 | .RIVET, SOLID UOC:U21 | 6 |
| 12 | PBFZZ | 24617 | 110953 | .RIVET, SOLID UOC:U22,U23,U24,U25,U26 | 6 |
| 13 | PAFZZ | 78500 | 37132 | .NUT, SELF-LOCKING HE UOC:U21,U22,U23,U24,U25 | 6 |
| 14 | XAFZZ | 78500 | 4NA220-.LEAF 7 | .LEAF UOC:U21 | 2 |
| 14 | XAFZZ | 78500 | 4NA221-.LEAF7 | .LEAF | 2 |

| SECTION II (1) ITEM NO | (2) SMR CODE | (3) FSCM | TM9-2320-273-24P (4) PART NUMBER | (5) DESCRIPTION AND USABLE ON CODE (UOC) | (6) QTY |
|---------------------------------|--------------------|-------------|---|---|------------|
| 15 | XAFZZ | 78500 | 4NA220-.LEAF 8 | UOC:U22,U23,U24,U25,U26 .LEAF UOC:U21 | 2 |
| 15 | XAFZZ | 78500 | 4NA221-.LEAF8 | .LEAF UOC:U22,U23,U24,U25,U26 | 2 |
| 16 | XAFZZ | 78500 | 4NA220-.LEAF 9 | .LEAF UOC:U21 | 2 |
| 16 | XAFZZ | 78500 | 4NA221-.LEAF9 | .LEAF UOC:U22,U23,U24,U25,U26 | 2 |
| 17 | PBFZZ | 78500 | 135898 | .BOLT,MACHINE UOC:U21 | 2 |
| 17 | PBFZZ | 78500 | 135901 | .SCREW,CAP,HEXAGON UOC:U22,U23,U24,U25,U26 | 2 |
| 18 | PBFZZ | 34623 | MA52-21009 | .ALIGNMENT CLIP, .LEAF UOC:U21 | 1 |
| 18 | PBFZZ | 78500 | 7406 | .CLIP, LEAF UOC:U22,U23,U24,U25,U26 | 2 |
| 19 | PBFZZ | 78500 | 37103 | .NUT, SELF-LOCKING, HE | 2 |

END OF FIGURE

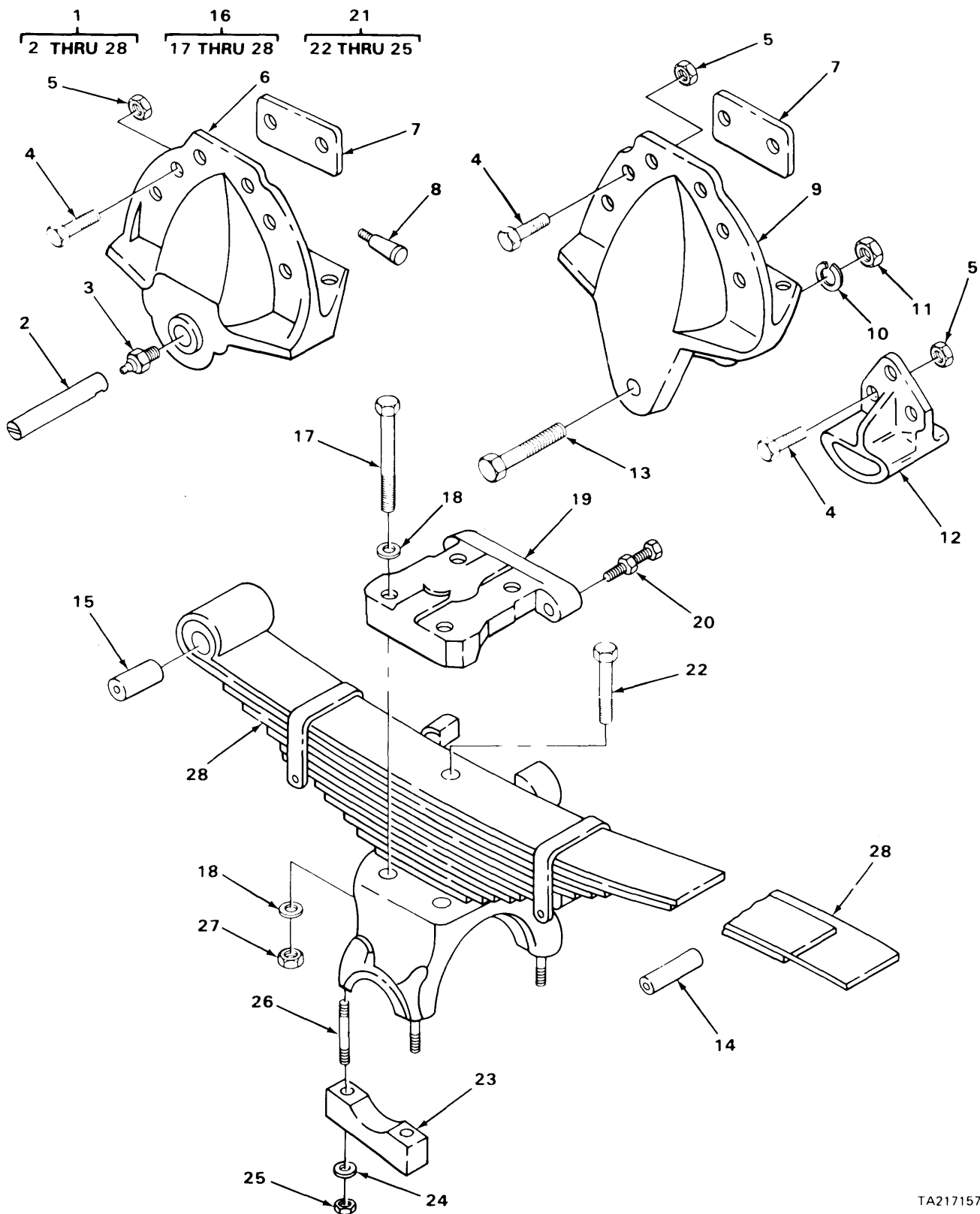

FIGURE 234. SUSPENSION SYSTEM, REAR AXLE.

| SECTION II (1) ITEM NO | (2) SMR CODE | (3) FSCM | TM9-2320-273-24P (4) PART NUMBER | (5) DESCRIPTION AND USABLE ON CODE (UOC) | (6) QTY |
|---|--------------------|-------------|---|---|------------|
| GROUP:1601 SPRINGS | | | | | |
| FIGURE 234. SUSPENSION SYSTEM, REAR AXLE. | | | | | |
| 1 | PAFFF | 28158 | RTE380-29494-153 | SUSPENSION SYSTEM UOC:U21 | 1 |
| 1 | PAFFF | 28158 | RT450-45280-23 | SUSPENSION ASSEMBLY UOC:U22,U23,U24,U25,U26 | 1 |
| 2 | PAFZZ | 28158 | 32277 | .SHAFT,STRAIGHT PART OF KIT P/N AA-29828-26 | 2 |
| 3 | PAFZZ | 28158 | 33117 | .FITTING,LUBRICATION PART OF KIT P/N AA-29828-26 | 2 |
| 4 | PAFZZ | 34623 | M/25-20005 | .BOLT,MACHINE UOC:U21 | 15 |
| 4 | PAFZZ | 34623 | M/25-20019 | .BOLT,MACHINE UOC:U22,U23,U24,U25,U26 | 12 |
| 5 | PAFZZ | 34623 | M/219B-20001 | .NUT,PLAIN,EXTENDED UOC:U21 | 15 |
| 5 | PAFZZ | 34623 | MB219B20000 | .NUT,PLAIN,EXTENDED UOC:U22,U23,U24,U25,U26 | 12 |
| 6 | PAFZZ | 28158 | 45736-1 | .SHACKLE,LEAF SPRING UOC:U21 | 2 |
| 6 | PAFZZ | 28158 | 45736-3 | .HANGER SPRING UOC:U22,U23,U24,U25,U26 | 2 |
| 7 | PBFZZ | 34623 | MA242A-20014 | .SPACER,PLATE UOC:U21 | 4 |
| 7 | PBFZZ | 34623 | MA242A-20112 | .SPACER,PLATE UOC:U22,U23,U24,U25,U26 | 4 |
| 8 | KFFZZ | 28158 | 62-1 | .DRAWKEY ASSEMBLY PART OF KIT P/N AA-29828-26 | 2 |
| 9 | PAFZZ | 28158 | 45737-1 | .HANGER,LEAF SPRING UOC:U21 | 2 |
| 9 | PBFZZ | 28158 | 45737-3 | .HANGER SPRING UOC:U22,U23,U24,U25,U26 | 2 |
| 10 | KFFZZ | 28158 | 17341 | .WASHER,LOCK PART OF KIT P/N AA-29828-26 UOC:U21,U22,U23,U24,U25 | 4 |
| 11 | KFFZZ | 28158 | 17351 | .NUT PART OF KIT P/N AA-29828-26 UOC:U21,U22,U23,U24,U25 | 4 |
| 12 | PAFZZ | 28158 | 30249-7 | .HANGER,SPRING,AUXIL UOC:U21 | 2 |
| 13 | PPFZZ | 28158 | 24531-5 | .BOLT PART OF KIT P/N AA-29828-26 UOC:U21,U22,U23,U24,U25 | 2 |
| 14 | PPFZZ | 28158 | 194 | .SPACER,SLEEVE PART OF KIT P/N AA-29828-26 UOC:U21,U22,U23,U24,U25 | 2 |
| 15 | PAFZZ | 28158 | 30057-8 | .BUSHING,SLEEVE | 2 |
| 16 | PBFFF | 28158 | DA35100-681 | .SPRING ASSEMBLY,LEA LH UOC:U21 | 1 |
| 16 | PBBFFF | 28158 | DA35100-682 | .SPRING ASSEMBLY,LEA RH UOC:U21 | 1 |

| SECTION II (1) ITEM NO | (2) SMR CODE | (3) FSCM | TM9-2320-273-24P (4) PART NUMBER | (5) DESCRIPTION AND USABLE ON CODE (UOC) | (6) QTY |
|---------------------------------|--------------------|-------------|---|--|------------|
| 16 | PBFFF | 28158 | DA-35100-683 | .SPRING AND SADDLE LH UOC:U22,U23,U24,U25,U26 | 1 |
| 16 | PBFFF | 28158 | DA-35100-684 | .SPRING AND SADDLE RH UOC:22,U23,U24,U25,U26 | 1 |
| 17 | PAFZZ | 28158 | 30550-4 | ..BOLT,MACHINE UOC:U21 | 8 |
| 17 | PAFZZ | 28158 | 30550-6 | ..BOLT,MACHINE UOC:U22,U23,U24,U25,U26 | 8 |
| 18 | PAFZZ | 28158 | 22962-6 | ..WASHER,FLAT | 16 |
| 19 | PBFZZ | 28158 | 35064 | ..PAD,SPRING TOP | 2 |
| 20 | PAFZZ | 28158 | 35370-2 | ..SETSCREW | 4 |
| 21 | PBFFF | 28158 | 31017-6 | ..SADDLE ASSEMBLY,LEA UOC:U21 | 2 |
| 21 | PBFFF | 28158 | 31017-93 | ..SADDLE ASSEMBLY SPR UOC:U22,U23,U24,U25,U26 | 2 |
| 22 | PBFZZ | 28158 | 5069 | ...BOLT,MACHINE | 2 |
| 23 | PBFZZ | 28158 | 6612 | ...CAP,SADDLE,SPRING UOC:U21 | 2 |
| 23 | PBFZZ | 28158 | 35229 | ...CAP,SADDLE UOC:U22,U23,U24,U25,U26 | 4 |
| 24 | PAFZZ | 28158 | 22962-2 | ..WASHER,FLAT | 8 |
| 25 | PAFZZ | 28158 | 4842 | ...NUT,SELF-LOCKING,CO | 8 |
| 26 | PBFZZ | 28158 | 6696 | ..STUD,PLAIN | 8 |
| 27 | PAFZZ | 28158 | 8017 | ..NUT,SELF-LOCKING,CO | 8 |
| 28 | PAFZZ | 28158 | 45121 | ..SPRING ASSEMBLY,LEA UOC:U21 | 2 |
| 28 | PAFZZ | 28158 | 46337 | ..SPRING ASSEMBLY,LEA UOC:U22,U23,U24,U25,U26 | 2 |

END OF FIGURE

| SECTION II (1) ITEM NO | (2) SMR CODE | (3) FSCM | TM9-2320-273-24P (4) PART NUMBER | (5) DESCRIPTION AND USABLE ON CODE (UOC) | (6) QTY |
|--------------------------------------|--------------------|-------------|---|---|------------|
| GROUP:1601 SPRINGS | | | | | |
| FIGURE 235. EQUALIZER BEAM ASSEMBLY. | | | | | |
| 1 | PAFFF | 28158 | DA-7500-445 | .EQUALIZER,BEAM ASSY UOC:U21 | 2 |
| 1 | PAFFF | 28158 | 30247-101 | .EQUALIZER BEAM ASSY UOC:U22,U23,U24,U25,U26 | 2 |
| 2 | PAFFF | 28158 | 45000-7 | ..BEAM END ADAPTER UOC:U21 | 4 |
| 2 | PAFFF | 28158 | 21140-34 | ..BEAM END ADAPTER UOC:U22,U23,U24,U25,U26 | 4 |
| 3 | PBFZZ | 28158 | 21867-23 | ...BOLT,MACHINE UOC:U21 | 4 |
| 3 | PBFZZ | 28158 | 30550-7 | ...BOLT,MACHINE UOC:U22,U23,U24,U25,U26 | 4 |
| 4 | PBFZZ | 28158 | 45163 | ...ADAPTER,BEAM END UOC:U21 | 8 |
| 4 | PBFZZ | 28158 | 45871 | ...ADAPTER,BEAM END UOC:U22,U23,U24,U25,U26 | 8 |
| 5 | PAFZZ | 28158 | 45900 | ...BUSHING ASSEMBLY UOC:U21 | 4 |
| 5 | PAFZZ | 28158 | 45407 | ...BUSHING,SLEEVE UOC:U22,U23,U24,U25,U26 | 4 |
| 6 | PAFZZ | 28158 | 45289-2 | ...SPACER,SLEEVE UOC:U21 | 4 |
| 6 | AFZZ | 28158 | 45289-4 | ...SPACER,SLEEVE UOC:U22,U23,U24,U25,U26 | 4 |
| 7 | PBFZZ | 28158 | 22962-1 | ...WASHER,FLAT UOC:U21 | 8 |
| 7 | PBFZZ | 28158 | 22962-8 | ...WASHER,FLAT UOC:U22,U23,U24,U25,U26 | 8 |
| 8 | PBFZZ | 28158 | 30191 | ...NUT,SELF-LOCKING,HE UOC:U21 | 4 |
| 8 | PAFZZ | 28158 | 8017 | ...NUT,SELF-LOCKING,CO UOC:U22,U23,U24,U25,U26 | 4 |
| 9 | XAFZZ | 28158 | 43164 | ..BEAM,EQUALIZER UOC:U21 | 2 |
| 9 | XAFZZ | 28158 | 26752-56 | ..BEAM,EQUALIZER UOC:U22,U23,U24,U25,U25,U26 | 2 |
| 10 | PAFZZ | 28158 | 5919 | .BUSHING,SLEEVE UOC:U21 | 2 |
| 11 | PAFZZ | 28158 | 32365 | .BEARING,WASHER,THRU UOC:U22,U23,U24,U25,U26 | 8 |
| 12 | PAFZZ | 28158 | 30334 | .SEAL,PLAIN UOC:U22,U23,U24,U25,U26 | 4 |
| 13 | PAFZZ | 28158 | 14685 | .BUSHING,SLEEVE UOC:U22,U23,U24,U25,U26 | 2 |
| 14 | PAFZZ | 28158 | 30240-2 | .BUSHING,SLEEVE UOC:U22,U23,U24,U25,U26 | 2 |
| 15 | PAOZZ | 28158 | 30087 | .FITTING,LUBRICATION UOC:U22,U23,U24,U25,U26 | 2 |

| SECTION II | | TM9-2320-273-24P | | | |
|------------|----------|------------------|-------------|--------------------------------------|-----|
| (1) | (2) | (3) | (4) | (5) | (6) |
| ITEM NO | SMR CODE | FSCM | PART NUMBER | DESCRIPTION AND USABLE ON CODE (UOC) | QTY |
| 16 | PBFZZ | 28158 | 44643-9 | .CROSS TUBE | 1 |
| | | | | END OF FIGURE | |

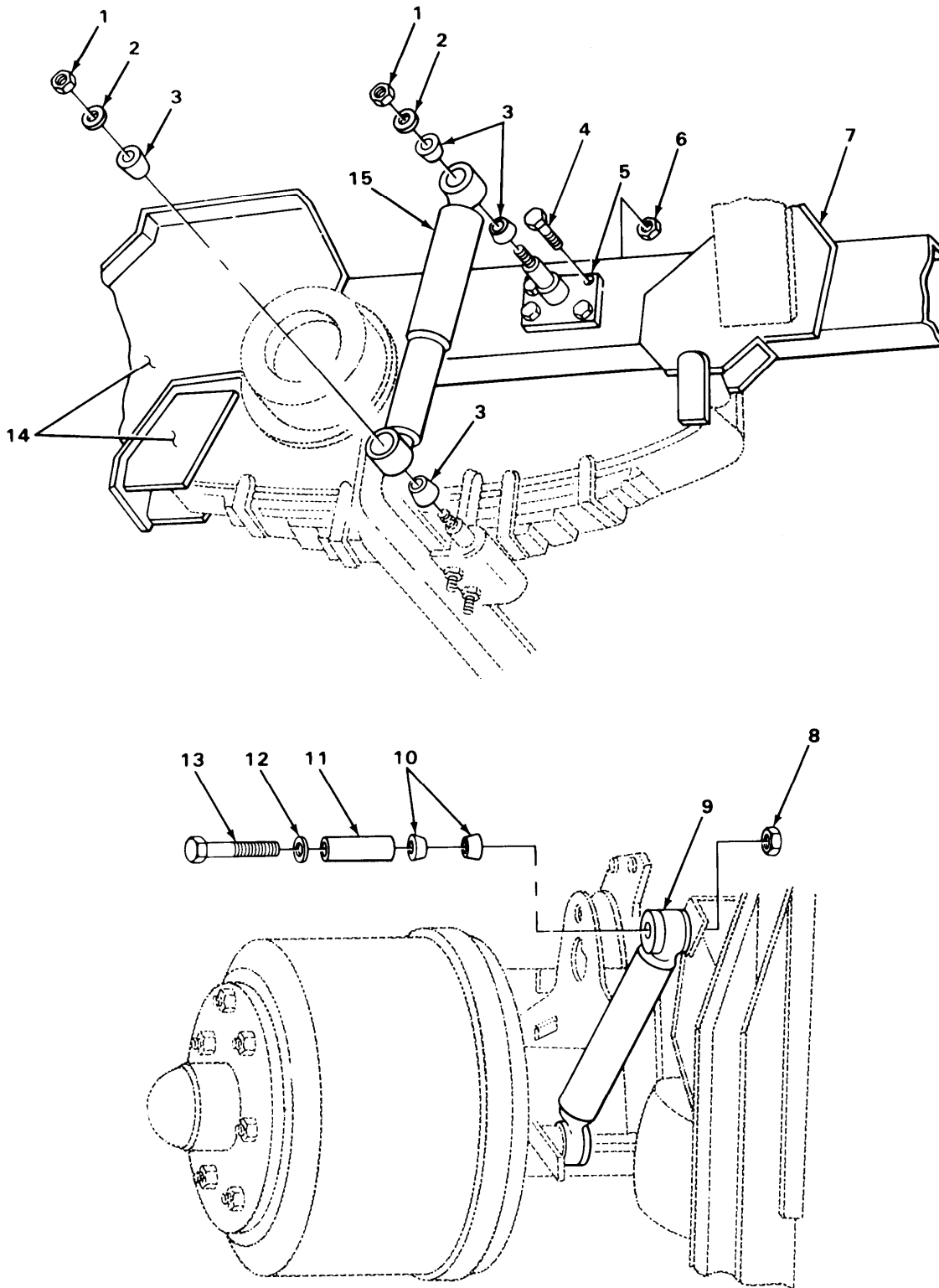

TA217159

FIGURE 236. SHOCK ABSORBERS.

| SECTION II (1) ITEM NO | (2) SMR CODE | (3) FSCM | TM9-2320-273-24P (4) PART NUMBER | (5) DESCRIPTION AND USABLE ON CODE (UOC) | (6) QTY |
|-------------------------------------|--------------------|-------------|---|--|------------|
| GROUP:1604 SHOCK ABSORBER EQUIPMENT | | | | | |
| FIGURE 236. SHOCK ABSORBERS. | | | | | |
| 1 | PAOZZ | 24617 | 9422307 | NUT, SELF-LOCKING, CO UOC:U21 | 4 |
| 2 | PAOZZ | 96906 | MS20002-12 | WASHER, FLAT UOC:U21 | 4 |
| 3 | PCOZZ | 19207 | 7409618 | BUSHING, RUBBER UOC:U21 | 8 |
| 4 | PBOZZ | 34623 | M/25-20004 | SCREW, CAP, HEXAGON UOC:U21 | 8 |
| 5 | PBOZZ | 34623 | M-C32X-20002 | BRACKET ASSEMBLY UOC:U21 | 2 |
| 6 | PAOZZ | 34623 | M/219B-20001 | NUT, PLAIN, EXTENDED UOC:U21 | 8 |
| 7 | PBFZZ | 34623 | MB31-20008 | BRACKET, ANGLE LH UOC:U21 | 1 |
| 7 | PBFZZ | 34623 | M/31-20009 | BRACKET, ANGLE RH UOC:U21 | 1 |
| 7 | PBFZZ | 34623 | MB31-20018 | BRACKET, ANGLE LH UOC:U22, U23, U24, U25, U26 | 1 |
| 7 | PBFZZ | 34623 | M/31-20019 | BRACKET, ANGLE RH UOC:U22, U23, U24, U25, U26 | 1 |
| 8 | PAOZZ | 61928 | 9422308 | NUT, SELF-LOCKING, HE UOC:U22, U23, U24, U25, U26 | 2 |
| 9 | PAOZZ | 76445 | 12426 | SHOCK ABSORBER, DIRE UOC:U22, U23, U24, U25, U26 | 1 |
| 10 | PAOZZ | 34623 | 1089 | BUSHING, RUBBER UOC:U22, U23, U24, U25, U26 | 4 |
| 11 | PAOZZ | 34623 | 1087 | BUSHING, SLEEVE UOC:U22, U23, U24, U25, U26 | 2 |
| 12 | PAOZZ | 34623 | 1088 | WASHER, RETAINER UOC:U22, U23, U24, U25, U26 | 2 |
| 13 | PAOZZ | 96906 | MS90727-193 | SCREW, CAP, HEXAGON UOC:U22, U23, U24, U25, U26 | 2 |
| 14 | PBFZZ | 34623 | ME32-20059 | BRACKET, ANGLE LH UOC:U22, U23, U24, U25, U26 | 1 |
| 14 | PBFZZ | 34623 | M/32-20060 | BRACKET, MOUNTING RH UOC:U22, U23, U24, U25, U26 | 1 |
| 14 | PBFZZ | 34623 | M/32-20010 | SUPPORT ASSEMBLY UOC:U21 | 1 |
| 15 | PAOZZ | 19207 | 7409617 | SHOCK ABSORBER, DIRE UOC:U21 | 2 |

END OF FIGURE

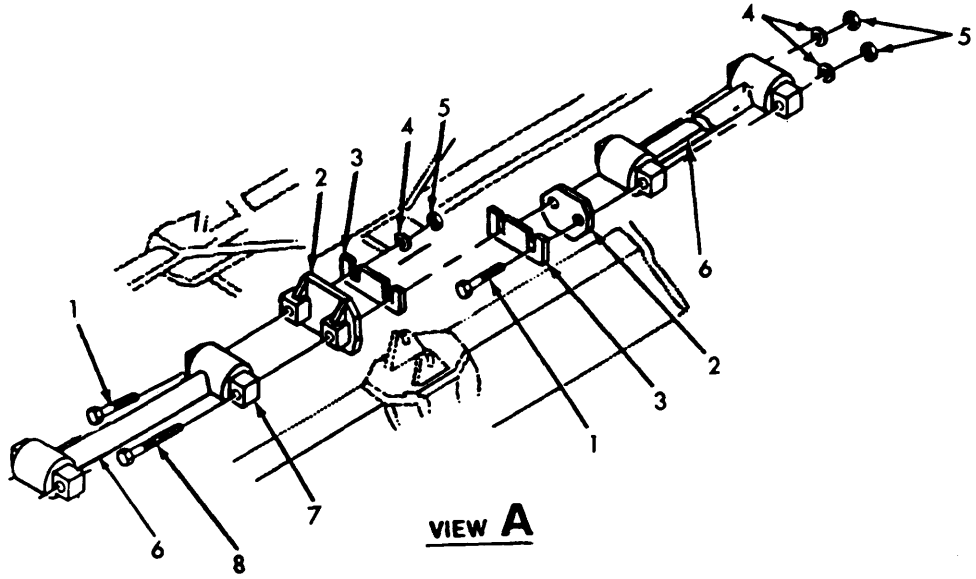

VIEW A

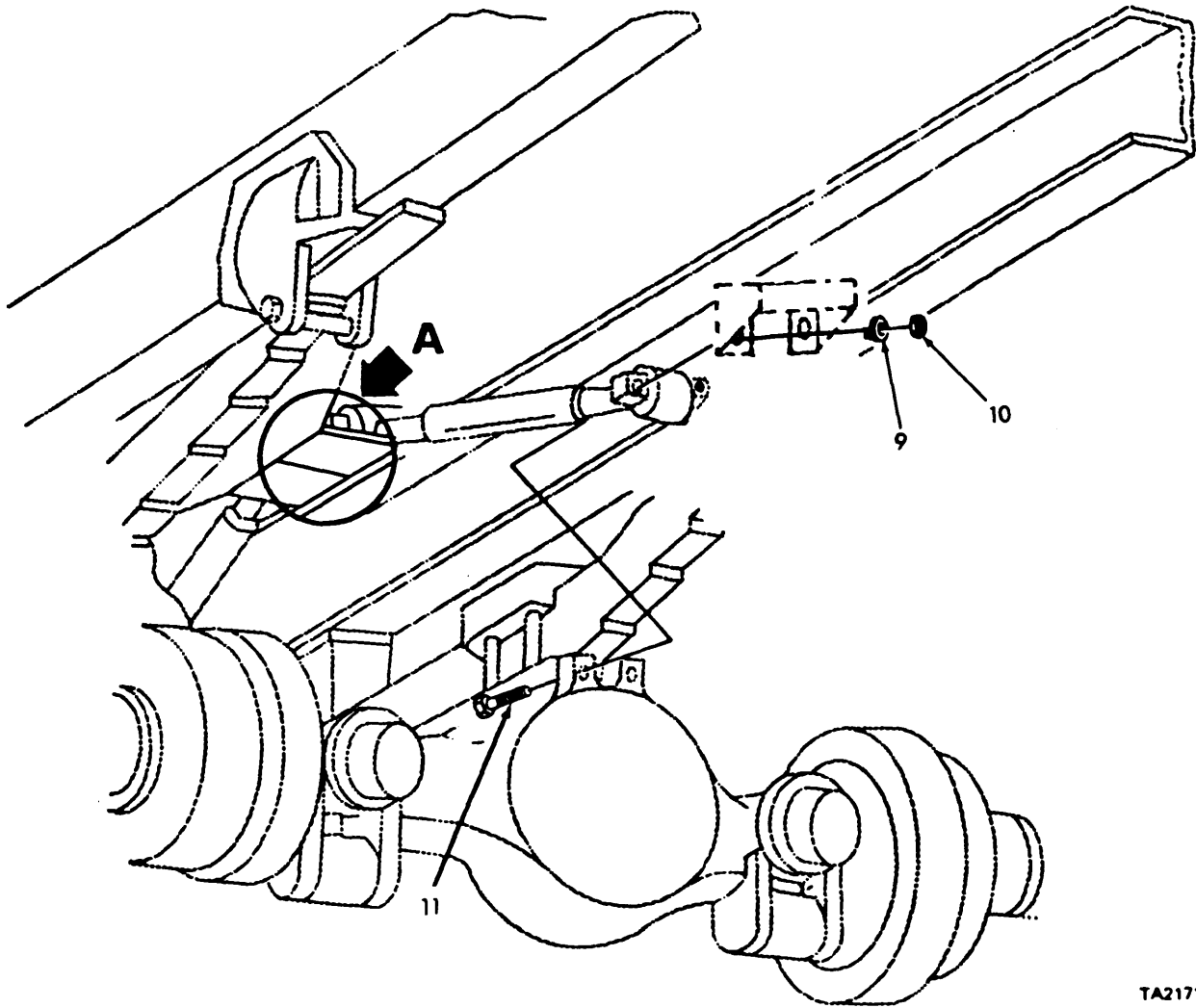

TA217162

FIGURE 237. TORQUE ROD ASSEMBLY.

| SECTION II (1) ITEM NO | (2) SMR CODE | (3) FSCM | TM9-2320-273-24P (4) PART NUMBER | (5) DESCRIPTION AND USABLE ON CODE (UOC) | (6) QTY |
|---|--------------------|-------------|---|---|------------|
| GROUP:1605 TORQUE,RADIUS AND STABILIZER RODS | | | | | |
| FIGURE 237. TOQUE ROD ASSEMBLY. | | | | | |
| 1 | PBOZZ | 24617 | 9430995 | SCREW,CAP,HEXAGON UOC:U22,U23,U24,U25,U26 | 2 |
| 2 | PBOZZ | 28158 | 46015 | BRACKET,TORQUE ROD UOC:U22,U23,U24,U25,U26 | 2 |
| 2 | PBOZZ | 28158 | 22186 | BRACKET,STRADDLE UOC:U21 | 2 |
| 3 | PAOZZ | 34623 | MC283-20001 | SPACER,PLATE 0.0359 IN UOC:U21 | V |
| 3 | PAOZZ | 34623 | M/283-20002 | SPACER,PLATE 0.0598 IN UOC:U21 | V |
| 3 | PAOZZ | 34623 | M/283-20003 | SPACER,PLATE 0.1196 IN UOC:U21 | V |
| 3 | PAOZZ | 34623 | M/283-20004 | SPACER,PLATE 0.25 IN UOC:U21 | V |
| 3 | PAOZZ | 34623 | MB283-20005 | SPACER,PLATE 0.0359 IN UOC:U22,U23,U24,U25,U26 | V |
| 3 | PAOZZ | 34623 | M/283-20006 | SPACER,PLATE 0.0598 IN UOC:U22,U23,U24,U25,U26 | V |
| 3 | PAOZZ | 34623 | M/283-20007 | SPACER,PLATE 0.1196 IN UOC:U22,U23,U24,U25,U26 | V |
| 3 | PAOZZ | 34623 | M/283-20008 | SPACER,PLATE 0.25 IN UOC:U22,U23,U24,U25,U26 | V |
| 4 | PAOZZ | 34623 | M/362-20004 | WASHER,FLAT UOC:U22,U23,U24,U25,U26 | 3 |
| 4 | PAOZZ | 34623 | M/362-20004 | WASHER,FLAT UOC:U21 | 2 |
| 5 | PAOZZ | 34623 | M/219B-20001 | NUT,PLAIN,EXTENDED UOC:U21 | 2 |
| 5 | PAOZZ | 24617 | 9422309 | NUT,SELF-LOCKING,HE UOC:U22,U23,U24,U25,U26 | 3 |
| 6 | PAOZZ | 28158 | 32271-21 | TORQUE ROD ASSEMBLY UOC:U21 | 2 |
| 6 | PAOZZ | 28158 | 45577-7 | TORQUE ROD,TANDEM UOC:U22,U23,U24,U25,U26 | 2 |
| 7 | PAOZZ | 28158 | 44695 | .BUSHING | 1 |
| 8 | PAOZZ | 34623 | MB25-20023 | BOLT UOC:U21 | 2 |
| 8 | PBOZZ | 34623 | M/25-20025 | BOLT,MACHINE UOC:U22,U23,U24,U25,U26 | 1 |
| 9 | PAOZZ | 34623 | M/362-20006 | WASHER,FLAT UOC:U22,U23,U24,U25,U26 | 4 |
| 10 | PAOZZ | 24617 | 9422309 | NUT,SELF-LOCKING,HE UOC:U22,U23,U24,U25,U26 | 4 |
| 10 | PAOZZ | 24617 | 9422305 | NUT,SELF-LOCKING,HE UOC:U21 | 4 |
| 11 | PBOZZ | 24617 | 9428039 | SCREW,CAP,HEXAGON UOC:U21 | 4 |

| SECTION II | | TM9-2320-273-24P | | | |
|---------------|-------|------------------|---------|---|-----|
| (1) | (2) | (3) | (4) | (5) | (6) |
| ITEM | SMR | | PART | | |
| NO | CODE | FSCM | NUMBER | DESCRIPTION AND USABLE ON CODE (UOC) | QTY |
| 11 | PBOZZ | 24617 | 9430986 | BOLT, MACHINE UOC: U22, U23, U24, U25, U26 | 4 |
| END OF FIGURE | | | | | |

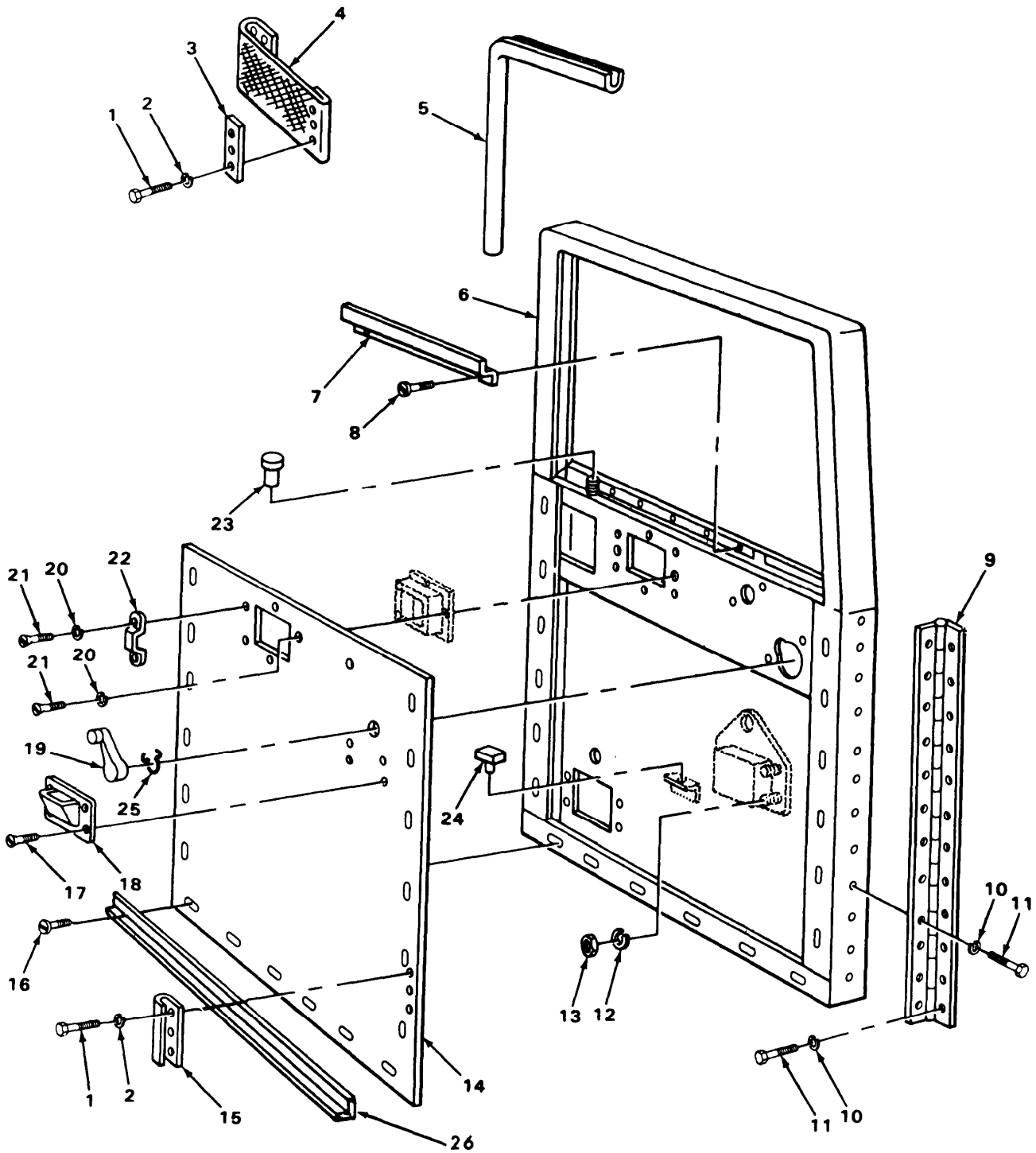
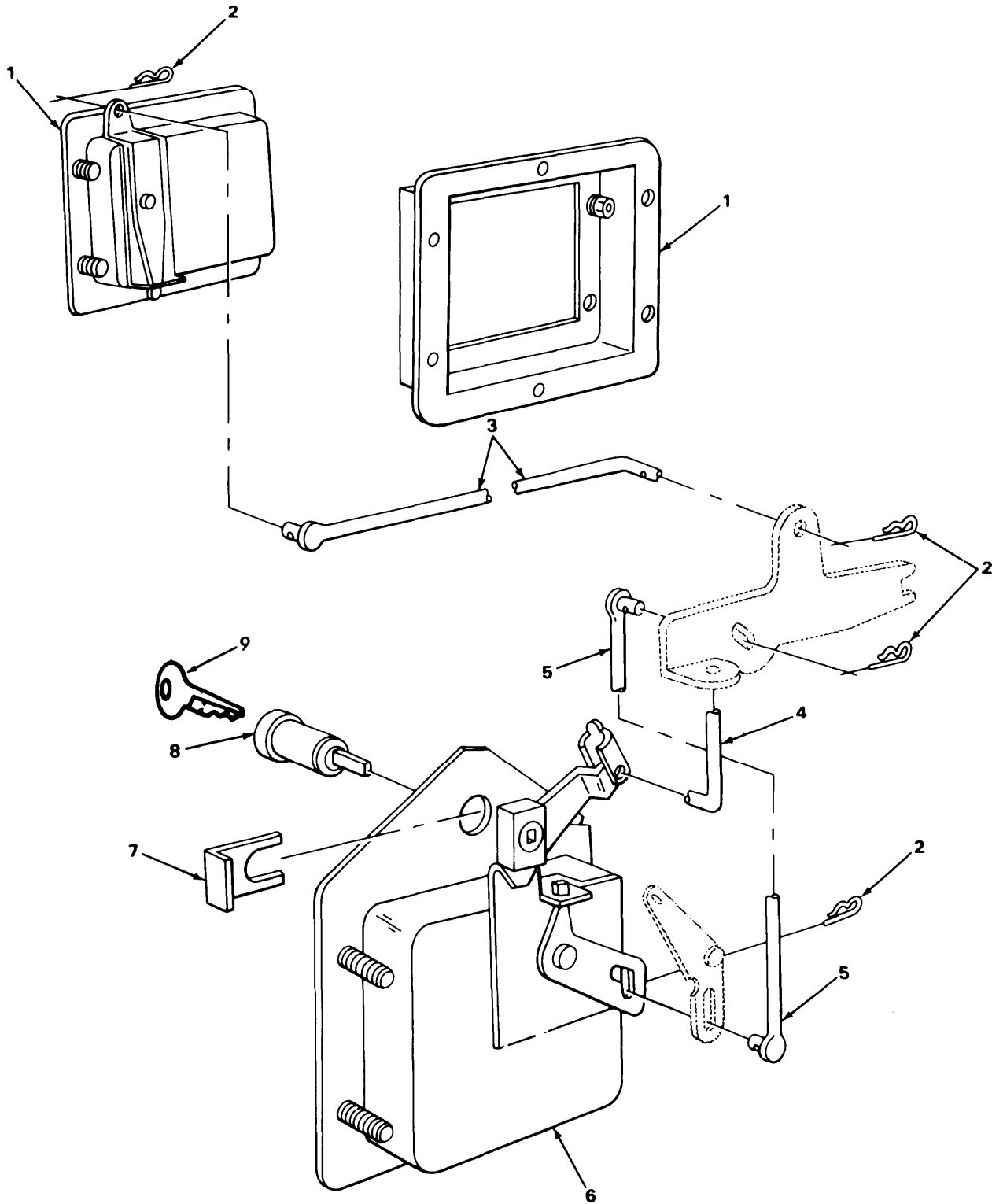

FIGURE 238, DOOR FRAME.

| SECTION II (1) ITEM NO | (2) SMR CODE | (3) FSCM | TM9-2320-273-24P (4) PART NUMBER | (5) DESCRIPTION AND USABLE ON CODE (UOC) | (6) QTY |
|---------------------------------|--------------------|-------------|---|--|------------|
| | | | | GROUP:18 BODY,CAB,HOOD AND HULL GROUP:1801 BODY, CAB, HOOD AND HULL ASSEMBLIES | |
| | | | | FIGURE 238. DOOR FRAME. | |
| 1 | PAFZZ | 24617 | 9418918 | SCREW,CAP,HEXAGON | 12 |
| 2 | PAFZZ | 24617 | 9417933 | WASHER,LOCK | 12 |
| 3 | PBFZZ | 34623 | MB242A-20087 | PLATE,DOOR CHECK | 2 |
| 4 | PBFZZ | 34623 | MC294B-20000 | STRAP,DOOR CHECK | 2 |
| 5 | PCFZZ | 34623 | MB284A-20014 | SEAL | 2 |
| 6 | PBFZZ | 34623 | MA78-21009 | FRAME ASSEMBLY LH | 1 |
| 6 | PAFZZ | 34623 | MA078-21010 | FRAME ASSEMBLY RH | 1 |
| 7 | PAFZZ | 82654 | MR-162-X | WEATHER STRIP | 2 |
| 8 | PAFZZ | 96906 | MS24615-13 | SCREW,TAPPING,THREA | 10 |
| 9 | PBFZZ | 34623 | MC14-20003 | HINGE,BUTT LH | 1 |
| 9 | PBFZZ | 34623 | M/14-20004 | HINGE RH | 1 |
| 10 | PAFZZ | 96906 | MS35335-35 | WASHER,LOCK UOC:U21 | 48 |
| 11 | PAFZZ | 96906 | MS18154-58 | SCREW,CAP,HEXAGON | 48 |
| 12 | PAFZZ | 30379 | 120217 | WASHER,LOCK UOC:U22,U23,U24,U25,U26 | 8 |
| 13 | PAFZZ | 96906 | MS35649-202 | NUT,PLAIN,HEXAGON | 8 |
| 14 | PBFZZ | 34623 | M-E63-20005 | PANEL ASSEMBLY LH | 1 |
| 14 | PBFZZ | 34623 | 5995033 | PANEL BODY RH | 1 |
| 15 | PBFZZ | 34623 | MB32-20044 | LEAF,BUTT HINGE | 2 |
| 16 | PAFZZ | 96906 | MS24629-35 | SCREW,TAPPING,THREA | 36 |
| 17 | PAFZZ | 24617 | 9415927 | SCREW,MACHINE | 4 |
| 18 | PBFZZ | 72882 | S-18-AR-RT-CP | ASH RECEIVER,TOBACC | 2 |
| 19 | PBFZZ | 11862 | 1732326 | HANDLE,WINDOW REGUL | 2 |
| 20 | PAFZZ | 96906 | MS35338-48 | WASHER,LOCK | 8 |
| 21 | PAFZZ | 24617 | 452751 | SCREW | 8 |
| 22 | PBFZZ | 34623 | MB142-20005 | HANDLE,BOW | 2 |
| 23 | PAFZZ | 14153 | 01894 | KNOB | 2 |
| 24 | PBFZZ | 70485 | 1422 | BUMPER,NONMETALLIC | 2 |
| 25 | PAFZZ | 22428 | 9718137 | RING,RETAINING | 1 |
| 26 | PAFZZ | 82654 | ST-36-A | SEAL | 1 |

END OF FIGURE



TA217166

FIGURE 239. DOOR HANDLE ASSEMBLY.

| SECTION II | | TM9-2320-273-24P | | | |
|------------|----------|------------------|--------------|--|-----|
| (1) | (2) | (3) | (4) | (5) | (6) |
| ITEM NO | SMR CODE | FSCM | PART NUMBER | DESCRIPTION AND USABLE ON CODE (UOC) | QTY |
| | | | | GROUP:1801 BODY, CAB, HOOD AND HULL ASSEMBLIES | |
| | | | | FIGURE 239. DOOR HANDLE ASSEMBLY. | |
| 1 | PBFZZ | 22428 | 04005-3 | HANDLE ASSEMBLY INSIDE, LH | 1 |
| 1 | PBFZZ | 22428 | 04004-5 | HANDLE ASSEMBLY INSIDE, RH | 1 |
| 2 | PAFZZ | 34623 | MA243B-20002 | PIN, LOCK | 8 |
| 3 | PAFZZ | 10777 | 06409-2 | CONNECTING LINK, RIG | 2 |
| 4 | PAFZZ | 75418 | 06410-6 | ROD ASSEMBLY | 2 |
| 5 | PBFZZ | 75418 | 06408-4 | CONNECTING LINK, RIG | 2 |
| 6 | PBFZZ | 22428 | 06403-3 | HANDLE ASSEMBLY OUTSIDE, LH | 1 |
| 6 | PBFZZ | 34623 | M/14120001 | HANDLE ASSEMBLY OUTSIDE, RH | 1 |
| 7 | PBFZZ | 34623 | 957291 | RETAINER, DOOR LOCK | 2 |
| 8 | PAFZZ | 34623 | M-A184-20006 | IGNITION LOCK | 2 |
| 9 | PAOZZ | 91636 | B101H | KEY BLANK | 2 |

END OF FIGURE

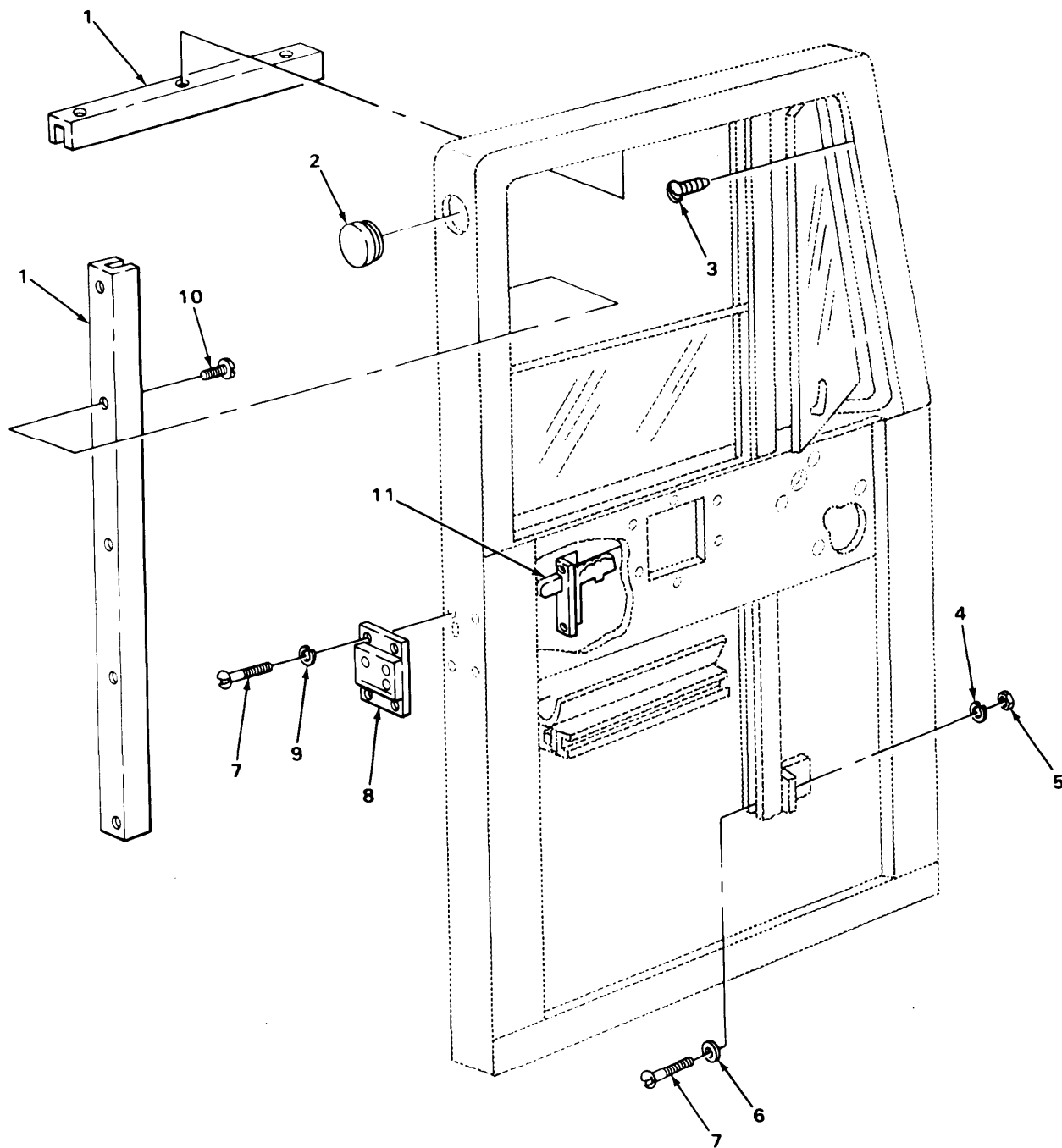

TA217168

FIGURE 240. DOOR LATCH, PLATE, AND LEVER ASSEMBLY.

| SECTION II | | TM9-2320-273-24P | | | |
|------------|----------|------------------|-----------------|---|-----|
| (1) | (2) | (3) | (4) | (5) | (6) |
| ITEM NO | SMR CODE | FSCM | PART NUMBER | DESCRIPTION AND USABLE ON CODE (UOC) | QTY |
| | | | | GROUP:1801 BODY, CAB, HOOD AND HULL ASSEMBLIES | |
| | | | | FIGURE 240. DOOR LATCH, PLATE AND LEVER ASSEMBLY. | |
| 1 | PBFZZ | 82654 | 8A2 | CHANNEL, LIFT, VEHICL | 2 |
| 2 | PBFZZ | 99017 | BPF1-2 | CAP, PROTECTIVE, DUST | 6 |
| 3 | PAFZZ | 96906 | MS24629-35 | SCREW, TAPPING, THREA | 6 |
| 4 | PAFZZ | 24617 | 9421423 | WASHER, LOCK | 2 |
| 5 | PAFZZ | 96906 | MS51967-2 | NUT, PLAIN, HEXAGON | 2 |
| 6 | PAFZZ | 96906 | MS27183-10 | WASHER, FLAT | 2 |
| 7 | PAFZZ | 11862 | 14010976 | SCREW, CAP, SOCKET HE | 10 |
| 8 | PAFZZ | 34623 | MB201-201-20000 | RECEPTACLE LH | 1 |
| 8 | PBFZZ | 75418 | 04016-9 | RECEPTACLE RH | 1 |
| 9 | PAFZZ | 96906 | MS35338-48 | WASHER, LOCK | 8 |
| 10 | PAFZZ | 96906 | MS24615-13 | SCREW, TAPPING, THREA | 10 |
| 11 | PAFZZ | 75418 | 04015-0 | PLATE AND LEVER LH | 1 |
| 11 | PAFZZ | 75418 | 04012-6 | CONNECTING LINK, RIG RH | 1 |
| | | | | END OF FIGURE | |

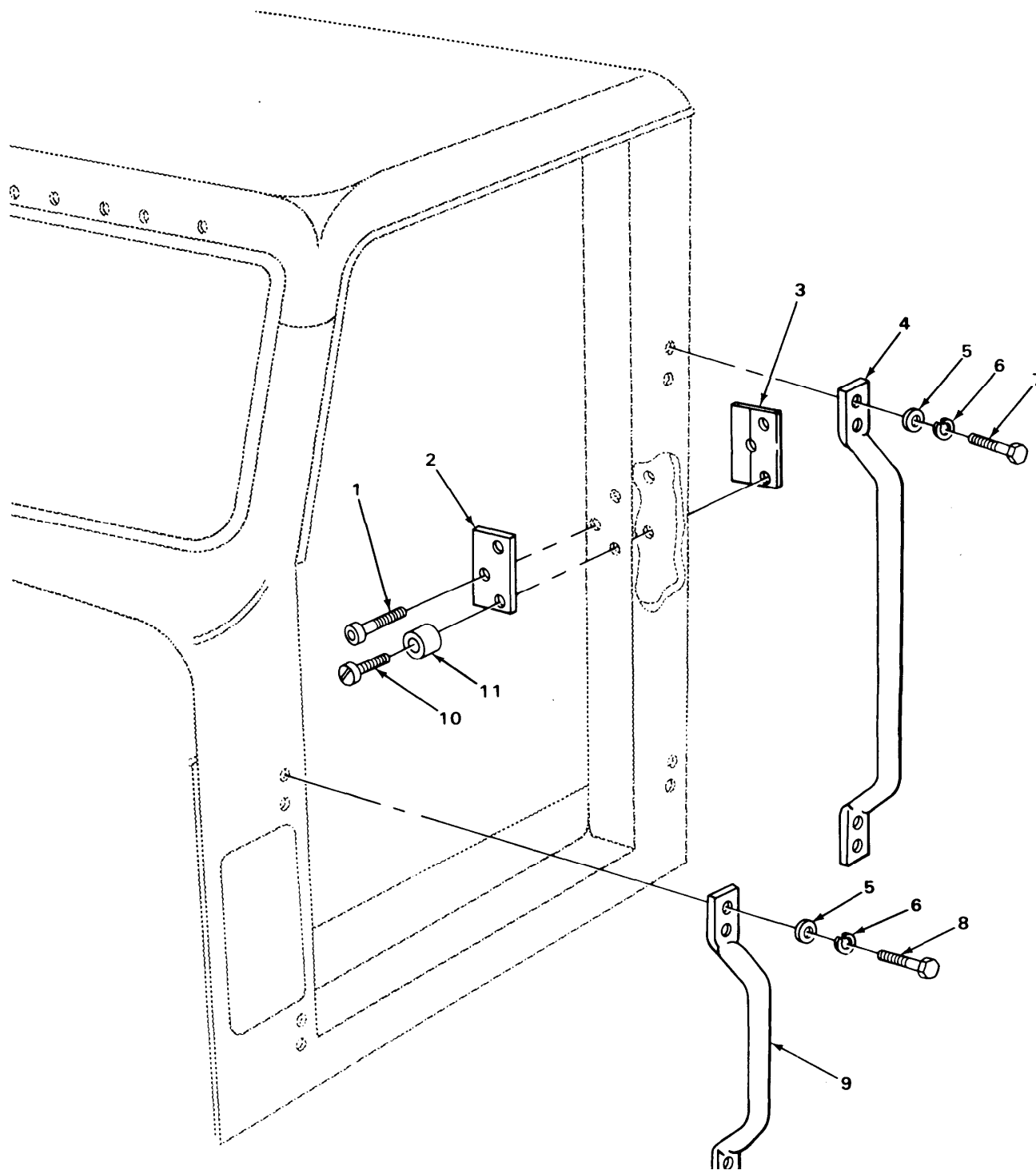

TA217169

FIGURE 241. BOW HANDLE, OUTSIDE,

| SECTION II | | | | TM9-2320-273-24P | | |
|------------|----------|-------|-------------|--|--|-----|
| (1) | (2) | (3) | (4) | (5) | | (6) |
| ITEM NO | SMR CODE | FSCM | PART NUMBER | DESCRIPTION AND USABLE ON CODE (UOC) | | QTY |
| | | | | GROUP:1801 BODY, CAB, HOOD AND HULL ASSEMBLIES | | |
| | | | | FIGURE 241. BOW HANDLE, OUTSIDE. | | |
| 1 | PBFZZ | 75418 | 04331-1 | PIN | | 2 |
| 2 | PBFZZ | 75418 | 04328-1 | STRIKE,CATCH | | 2 |
| 3 | PBFZZ | 75418 | 04317-6 | LATCH PLATE | | 2 |
| 4 | PAFZZ | 34623 | MC142-20002 | HANDLE,BOW | | 2 |
| 5 | PAOZZ | 24617 | 9419892 | WASHER,FLAT | | 8 |
| 6 | PAFZZ | 96906 | MS35338-48 | WASHER,LOCK | | 8 |
| 7 | PAFZZ | 96039 | 1-4-20X3-4 | SCREW,CAP,HEXAGON | | 8 |
| 8 | PAFZZ | 72582 | 9419006 | SCREW,CAP,HEXAGON | | 8 |
| 9 | PAFZZ | 34623 | M/142-20003 | HANDLE,BOW | | 2 |
| 10 | PBFZZ | 96906 | MS35190-305 | SCREW,MACHINE | | 4 |
| 11 | PBFZZ | 34623 | MA823-20000 | SPACER,SLEEVE | | 4 |
| | | | | END OF FIGURE | | |

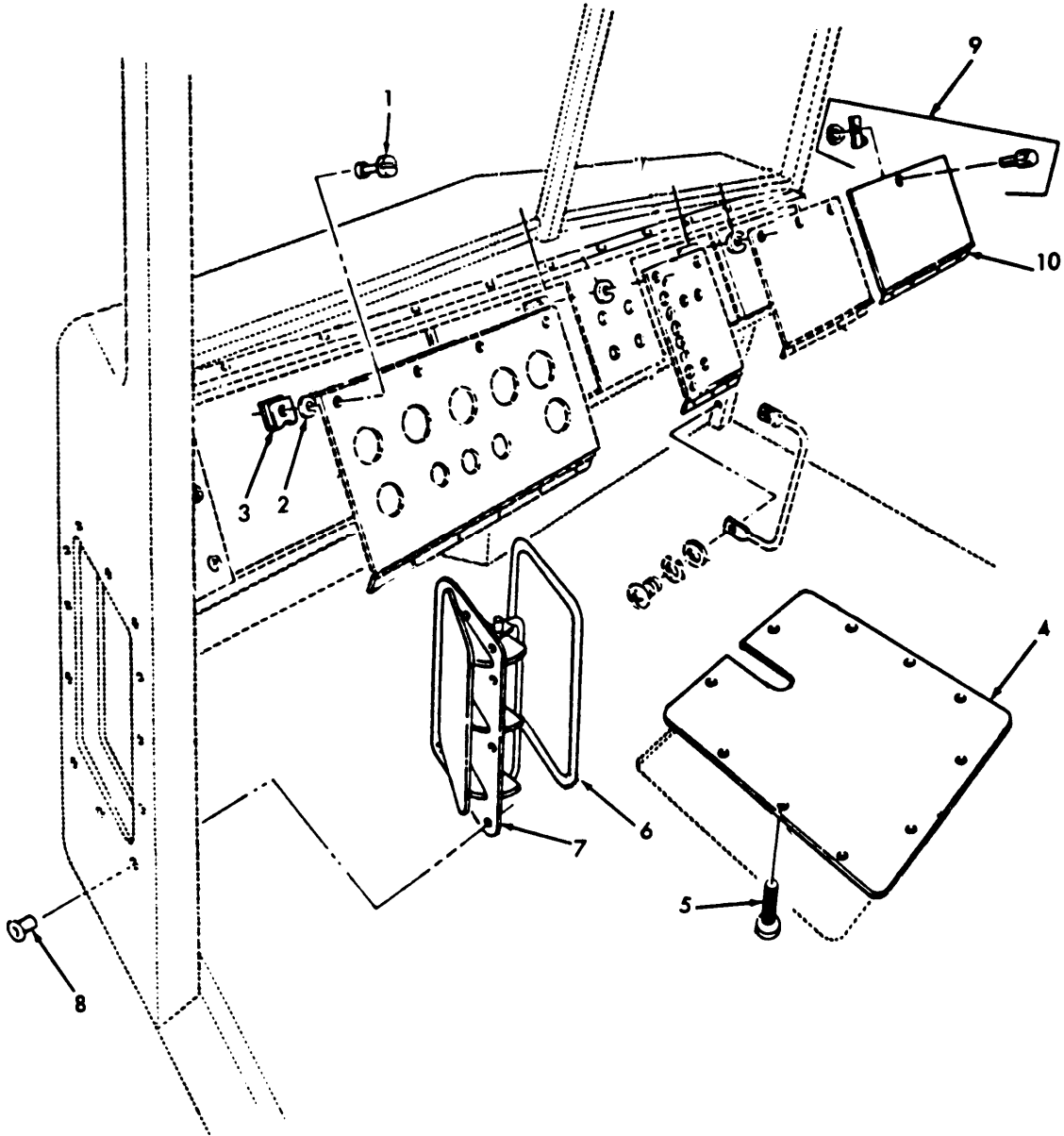
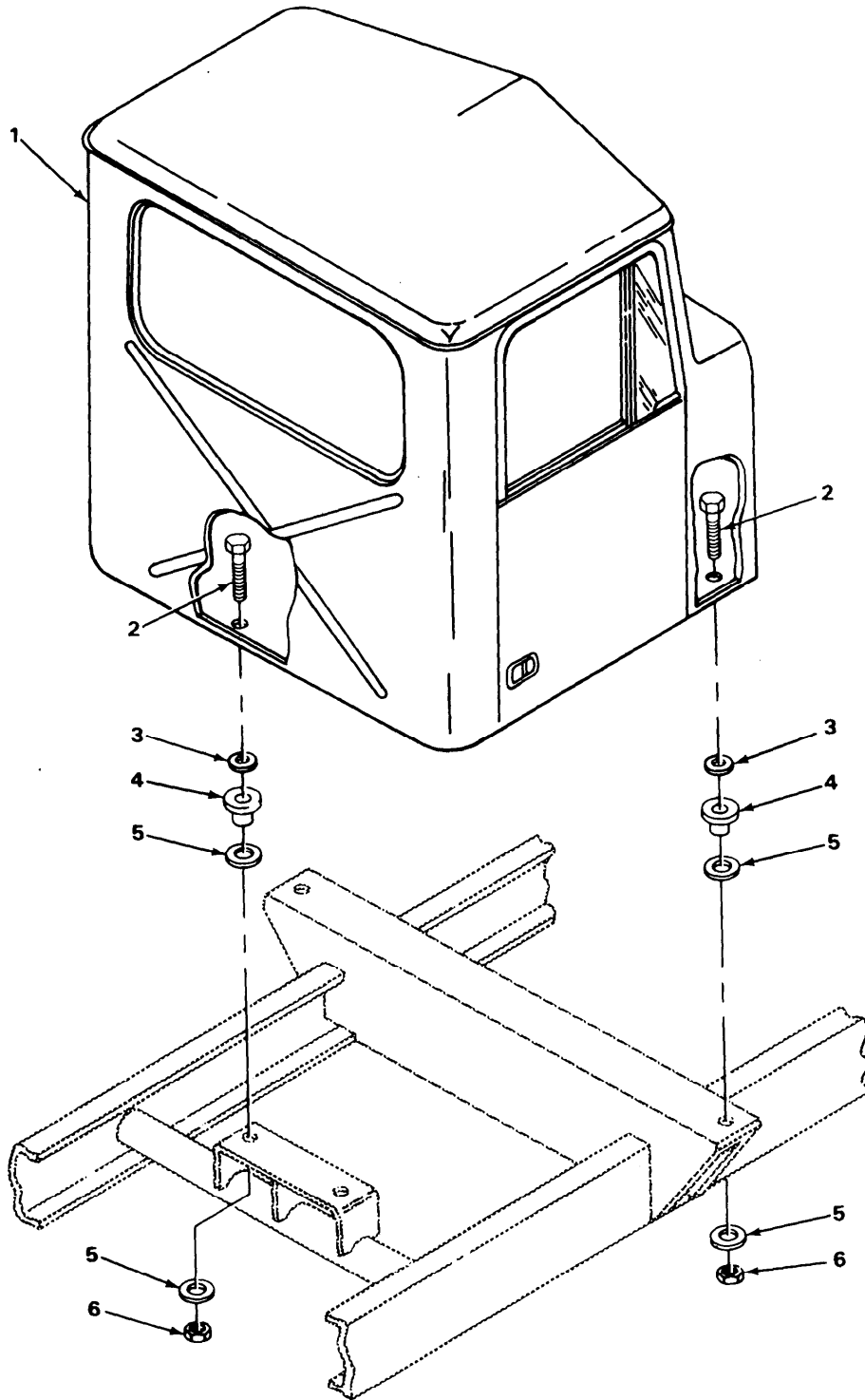

FIGURE 242. VENTILATOR AND DASH PANEL MOUNTING HARDWARE.

| SECTION II | | TM9-2320-273-24P | | | | |
|------------|----------|------------------|--------------|--|-----|--|
| (1) | (2) | (3) | (4) | (5) | (6) | |
| ITEM NO | SMR CODE | FSCM | PART NUMBER | DESCRIPTION AND USABLE ON CODE (UOC) | QTY | |
| | | | | GROUP:1801 BODY, CAB, HOOD AND HULL ASSEMBLIES | | |
| | | | | FIGURE 242. VENTILATOR AND DASH PANEL MOUNTING HARDWARE. | | |
| 1 | PAOZZ | 94222 | 85-11-160-17 | STUD,TURNLOCK FASTE | 9 | |
| 2 | PAOZZ | 94222 | 85-34-101-20 | WASHER,SPLIT | 9 | |
| 3 | PAOZZ | 94222 | 85-47-101-15 | RECEPTACLE,TURNLOCK | 9 | |
| 4 | PBOZZ | 34623 | MD63-20007 | COVER,PAN ACCESS | 1 | |
| 5 | PBOZZ | 96906 | MS35206-263 | SCREW,MACHINE | 10 | |
| 6 | PBOZZ | 05693 | 5969820 | GASKET | 1 | |
| 7 | PBOZZ | 30187 | 690-210 | VENTILATOR,AIR CIRC | 1 | |
| 8 | PAOZZ | 05693 | SSPV-86 | RIVET,BLIND | 12 | |
| 9 | PAOZZ | 94222 | 61-10-102-11 | LATCH, GLOVE BOX | 1 | |
| 10 | PAOZZ | 34623 | MS78-20002 | DOOR, GLOVE BOX | 1 | |
| | | | | END OF FIGURE | | |



TA217171

FIGURE 243. CAB AND MOUNTING HARDWARE.

| SECTION II | | | | TM9-2320-273-24P | | |
|------------|----------|-------|-------------|--|--|-----|
| (1) | (2) | (3) | (4) | (5) | | (6) |
| ITEM NO | SMR CODE | FSCM | PART NUMBER | DESCRIPTION AND USABLE ON CODE (UOC) | | QTY |
| | | | | GROUP:1801 BODY, CAB, HOOD AND HULL ASSEMBLIES | | |
| | | | | FIGURE 243. CAB AND MOUNTING HARDWARE. | | |
| 1 | PBHHH | 34623 | MA207-23131 | CAB ASSEMBLY | | 1 |
| 2 | PAFZZ | 24617 | 9430923 | BOLT,MACHINE | | 4 |
| 3 | PAFZZ | 23862 | 2436168 | WASHER,FLAT | | 4 |
| 4 | PBFZZ | 34623 | M/163-20002 | BUSHING,RUBBER | | 4 |
| 5 | PAFZZ | 34623 | M-362-20015 | WASHER,FLAT | | 8 |
| 6 | PAFZZ | 24617 | 9422307 | NUT,SELF-LOCKING,CO | | 4 |
| | | | | END OF FIGURE | | |

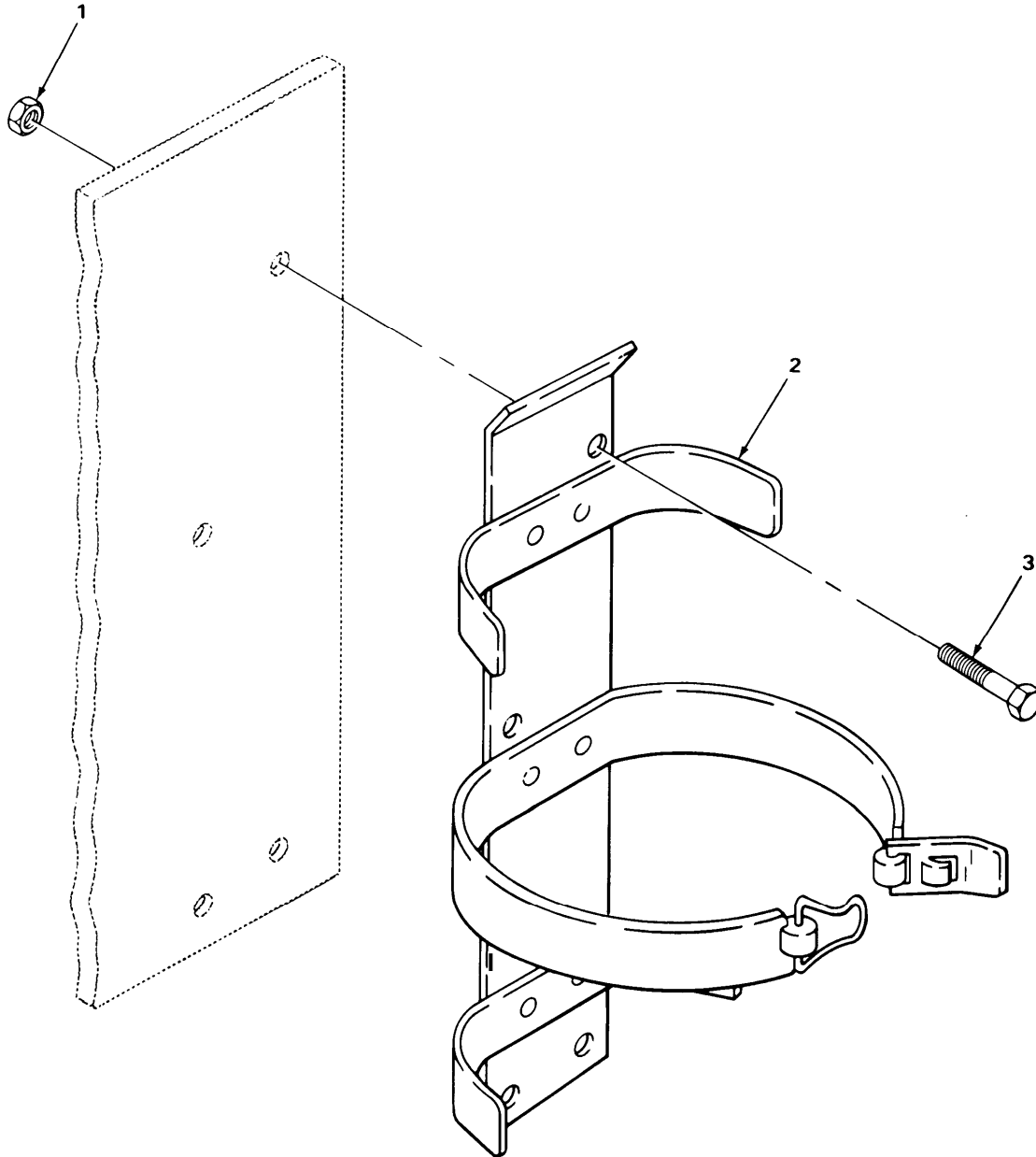

TA217172

FIGURE 244. FIRE EXTINGUISHER BRACKET AND MOUNTING HARDWARE.

| SECTION II | | | | TM9-2320-273-24P | |
|------------|-------|-------|-------------|--|-----|
| (1) | (2) | (3) | (4) | (5) | (6) |
| ITEM | SMR | | PART | | |
| NO | CODE | FSCM | NUMBER | DESCRIPTION AND USABLE ON CODE (UOC) | QTY |
| | | | | GROUP:1801 BODY, CAB, HOOD AND HULL ASSEMBLIES | |
| | | | | FIGURE 244. FIRE EXTINGUISHER BRACKET AND MOUNTING HARDWARE. | |
| 1 | PAOZZ | 24617 | 454748 | NUT,SELF-LOCKING,HE | 4 |
| 2 | PAOZZ | 34623 | MA207-20079 | BRACKET,FIRE EXTING | 1 |
| 3 | PAOZZ | 24617 | 159601 | SCREW,MACHINE | 4 |
| | | | | END OF FIGURE | |

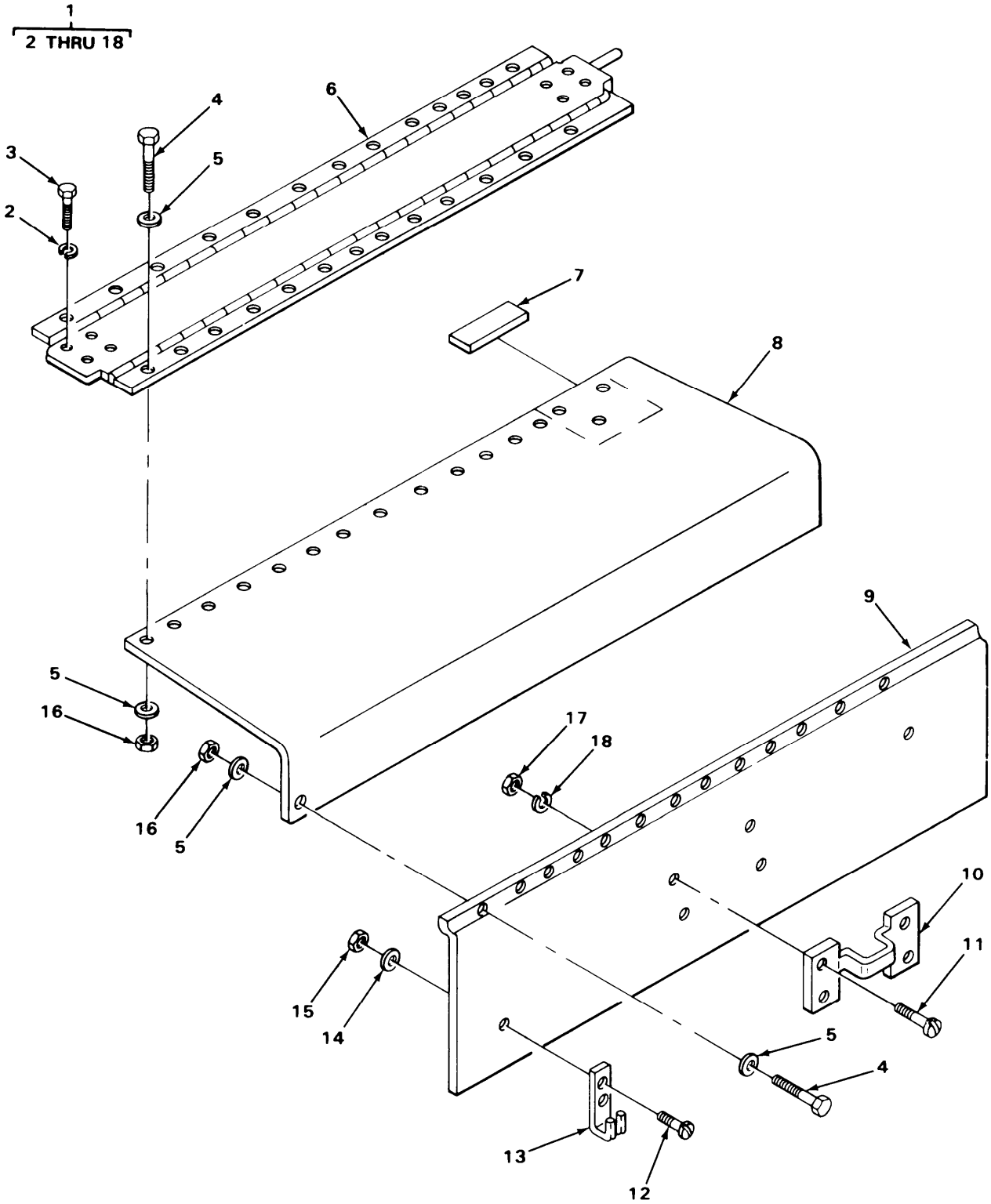

TA217173

FIGURE 245. HOOD ASSEMBLY.

| SECTION II (1) | ITEM (2) | SMR (3) | FSCM (4) | PART (5) | DESCRIPTION AND USABLE ON CODE (UOC) | QTY (6) |
|-------------------|-------------|------------|--------------|-------------|--|------------|
| | | | | | GROUP:1801 BODY, CAB, HOOD AND HULL ASSEMBLIES | |
| | | | | | FIGURE 245. HOOD ASSEMBLY. | |
| 1 | PAOFF | 34623 | MA207-22671 | | HOOD ASSEMBLY | 1 |
| 2 | PAOZZ | 24617 | 9419871 | | . WASHER, LOCK | 8 |
| 3 | PBOZZ | 24617 | 9418967 | | . BOLT, HEX HEAD | 8 |
| 4 | PAOZZ | 96039 | 1-4-20X3-4 | | . SCREW, CAP, HEXAGON | V |
| 5 | PAOZZ | 24617 | 2436161 | | . WASHER, FLAT | V |
| 6 | PAOZZ | 34623 | MD32-20073 | | . HOOD SUPPORT | 1 |
| 7 | PBOZZ | 34623 | MB242A-20166 | | . PLATE, MARKING, BLANK | 2 |
| 8 | PAOZZ | 34623 | MD32-20074 | | . PANEL AND HINGE LH | 1 |
| 8 | PAOZZ | 34623 | M/32-20075 | | . PANEL AND HINGE RH | 1 |
| 9 | PAOZZ | 34623 | ME282-20059 | | . PANEL, SIDE HOOD LH | 1 |
| 9 | PAOZZ | 34623 | M-282-20060 | | . HOOD, ENGINE COMPART | 1 |
| 10 | PAOZZ | 56442 | 2025R1 | | . HANDLE, BOW | 2 |
| 11 | PAOZZ | 23862 | 9428574 | | . SCREW, MACHINE | 8 |
| | | | | | UOC: U22, U23, U24, U25, U26 | |
| 12 | PAOZZ | 96906 | MS35206-263 | | . SCREW, MACHINE | 8 |
| 13 | PAOZZ | 74687 | 028-561 | | . HOOK, SUPPORT | 4 |
| 14 | PAOZZ | 24617 | 9421021 | | . WASHER, LOCK | 8 |
| 15 | PAOZZ | 96906 | MS35649-202 | | . NUT, PLAIN, HEXAGON | 8 |
| 16 | PAOZZ | 21450 | 131245 | | . NUT, SELF-LOCKING, HE | V |
| 17 | PAOZZ | 96906 | MS51967-2 | | . NUT, PLAIN, HEXAGON | 8 |
| 18 | PAOZZ | 96906 | MS35338-48 | | . WASHER, LOCK | 8 |

END OF FIGURE

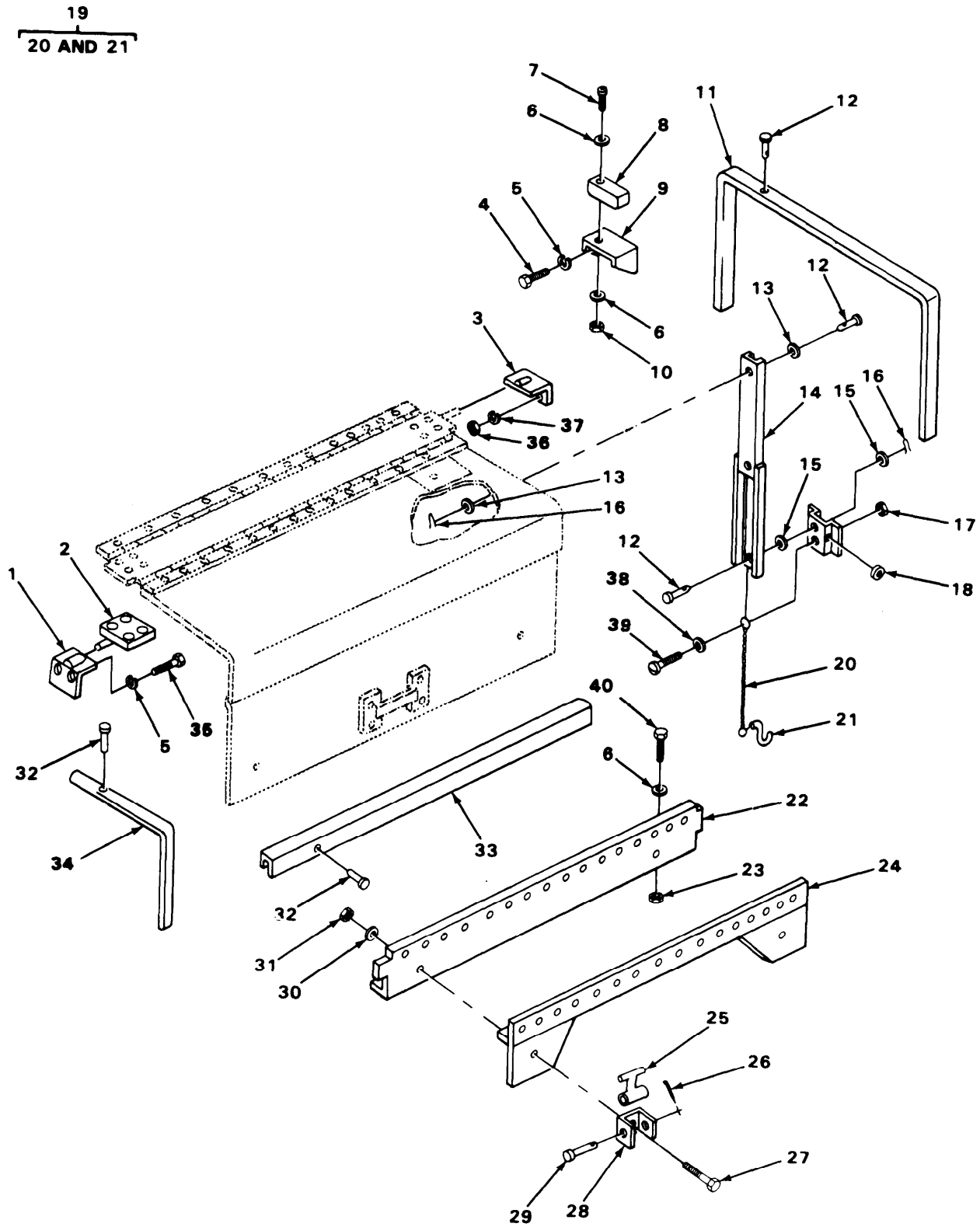

FIGURE 246. HOOD SUPPORT.

TA217174

| SECTION II (1) ITEM NO | (2) SMR CODE | (3) FSCM | TM9-2320-273-24P (4) PART NUMBER | (5) DESCRIPTION AND USABLE ON CODE (UOC) | (6) QTY |
|--|--------------------|-------------|---|---|------------|
| GROUP:1801 BODY, CAB, HOOD AND HULL ASSEMBLIES | | | | | |
| FIGURE 246. HOOD SUPPORT. | | | | | |
| 1 | PAOZZ | 34623 | MC32-20050 | BRACKET ASSEMBLY | 1 |
| 2 | PAOZZ | 34623 | MC32-20045 | PIVOT ASSEMBLY | 2 |
| 3 | PAOZZ | 34623 | MC32-20051 | BRACKET, ANGLE | 1 |
| 4 | PBOZZ | 96906 | MS90728-3 | SCREW, CAP, HEXAGON | 4 |
| 5 | PAOZZ | 96906 | MS35338-46 | WASHER, LOCK | 4 |
| 6 | PAOZZ | 24617 | 2436161 | WASHER, FLAT | 8 |
| 7 | PAOZZ | 96906 | MS35206-284 | SCREW, MACHINE UOC:U22,U23,U24,U25,U26 | 4 |
| 8 | PAOZZ | 34623 | MA207-20093 | BUMPER, NONMETALLIC | 2 |
| 9 | PBOZZ | 34623 | MB282-20096 | BRACKET | 2 |
| 10 | PAOZZ | 24617 | 9422273 | NUT, SELF-LOCKING, HE | 4 |
| 11 | PAOZZ | 34623 | MA213-20002 | SEAL | 1 |
| 12 | PAOZZ | 34623 | 0800-0250-00500 | PIN, STRAIGHT, HEADED | 4 |
| 13 | PAOZZ | 24617 | 2310152 | WASHER, FLAT | 4 |
| 14 | PAOZZ | 70523 | 2310 | PROP ASSEMBLY, AUTOM | 2 |
| 15 | PAOZZ | 96906 | MS27183-10 | WASHER, FLAT | 4 |
| 16 | PAOZZ | 21450 | 137155 | PIN, COTTER | 4 |
| 17 | PAOZZ | 24617 | 9419435 | NUT, SELF-LOCKING, HE | 2 |
| 18 | PAOZZ | 81349 | C3030 | GROMMET, NONMETALLIC | 2 |
| 19 | PAOFF | 34623 | MA49A-20005 | CHAIN ASSEMBLY, SING | 2 |
| 20 | PAOZZ | 34623 | M/49A-20006 | .CHAIN, BEAD | 1 |
| 21 | PBOZZ | 34623 | 5965789-1 | .HOOK, CHAIN, S | 2 |
| 22 | PAOZZ | 34623 | MD10-20091 | EXTENSION LH UOC:U22,U23,U24,U25,U26 | 1 |
| 22 | PAOZZ | 34623 | M/10-20092 | EXTENSION RH UOC:U22,U23,U24,U25,U26 | 1 |
| 23 | PAOZZ | 21450 | 131245 | NUT, SELF-LOCKING, HE | V |
| 24 | PAOZZ | 34623 | MD10-20042 | RETAINER UOC:U21 | 2 |
| 25 | PAOZZ | 74687 | 268D-842 | HOOK, HOOD | 4 |
| 26 | PAOZZ | 24617 | 453689 | PIN, COTTER | 4 |
| 27 | PAOZZ | 96906 | MS90728-32 | BOLT, MACHINE | 4 |
| 28 | PAOZZ | 64386 | 277-A-80ZP | STRAP, RETAINING | 4 |
| 29 | PAOZZ | 74687 | 179-A-54 | PIN, STRAIGHT, HEADED | 4 |
| 30 | PAOZZ | 24617 | 2436162 | WASHER, FLAT | 4 |
| 31 | PAOZZ | 24617 | 9422295 | NUT, SELF-LOCKING, CO | 4 |
| 32 | PAOZZ | 05693 | SSLQ-64 | RIVET, BLIND | V |
| 33 | PAOZZ | 74687 | 68DX869-2(125.0IN) | SIDE SEAL, HOOD LH | 2 |
| 34 | PAOZZ | 74687 | 68DX869-2 | SEAL, RUBBER CHA RH | 1 |
| 35 | PBOZZ | 34623 | G9423547 | SCREW, CAP, HEXAGON | 2 |
| 36 | PAOZZ | 96906 | MS51967-8 | NUT, PLAIN, HEXAGON | 2 |
| 37 | PAOZZ | 24617 | 9419871 | WASHER, LOCK | 4 |
| 38 | PAOZZ | 96906 | MS15795-842 | WASHER, FLAT | 2 |
| 39 | XDOZZ | 16764 | 159920 | SCREW | 2 |
| 40 | PAOZZ | 96906 | 1-4-20X3-4 | SCREW, CAP, HEXAGON | V |

END OF FIGURE

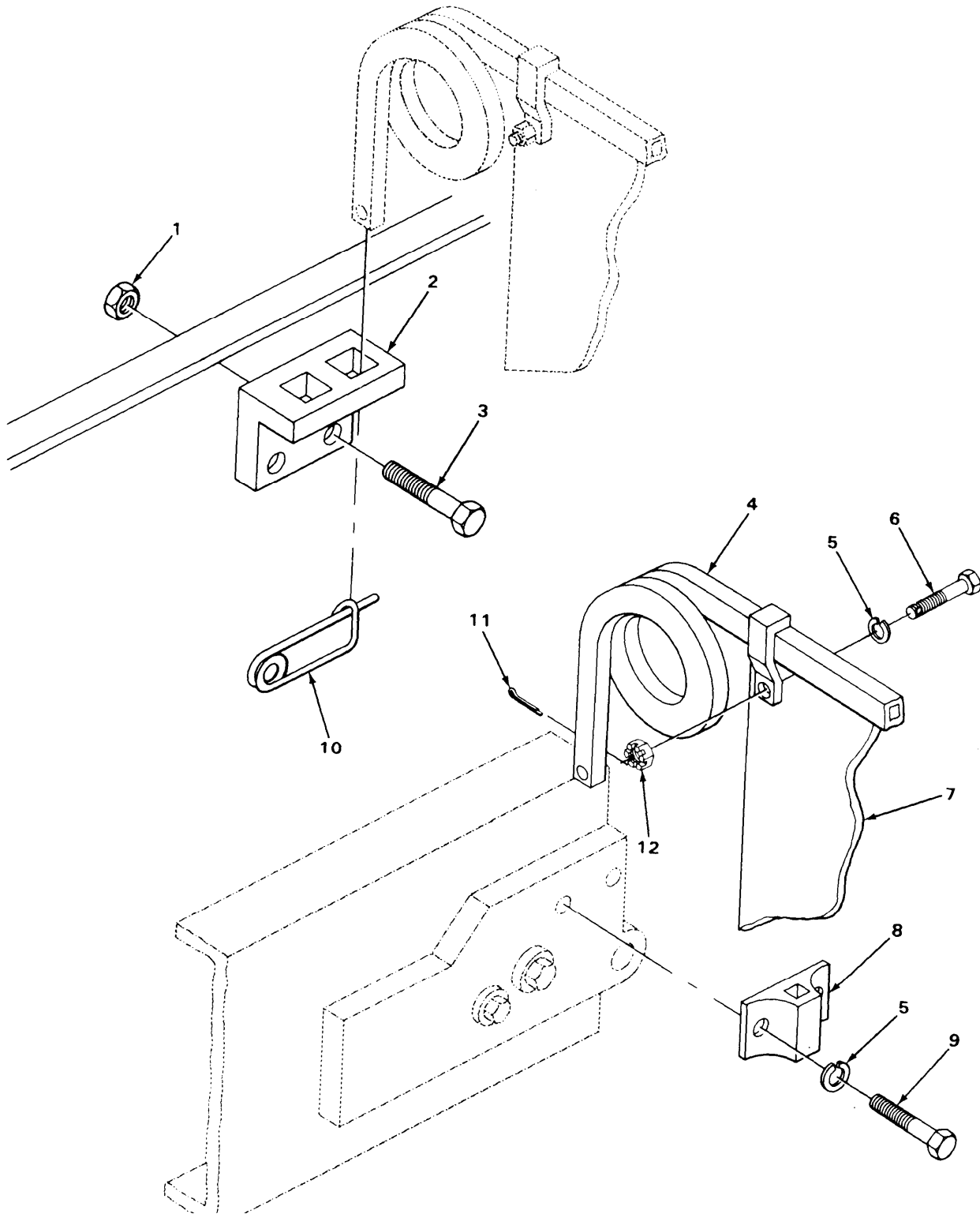
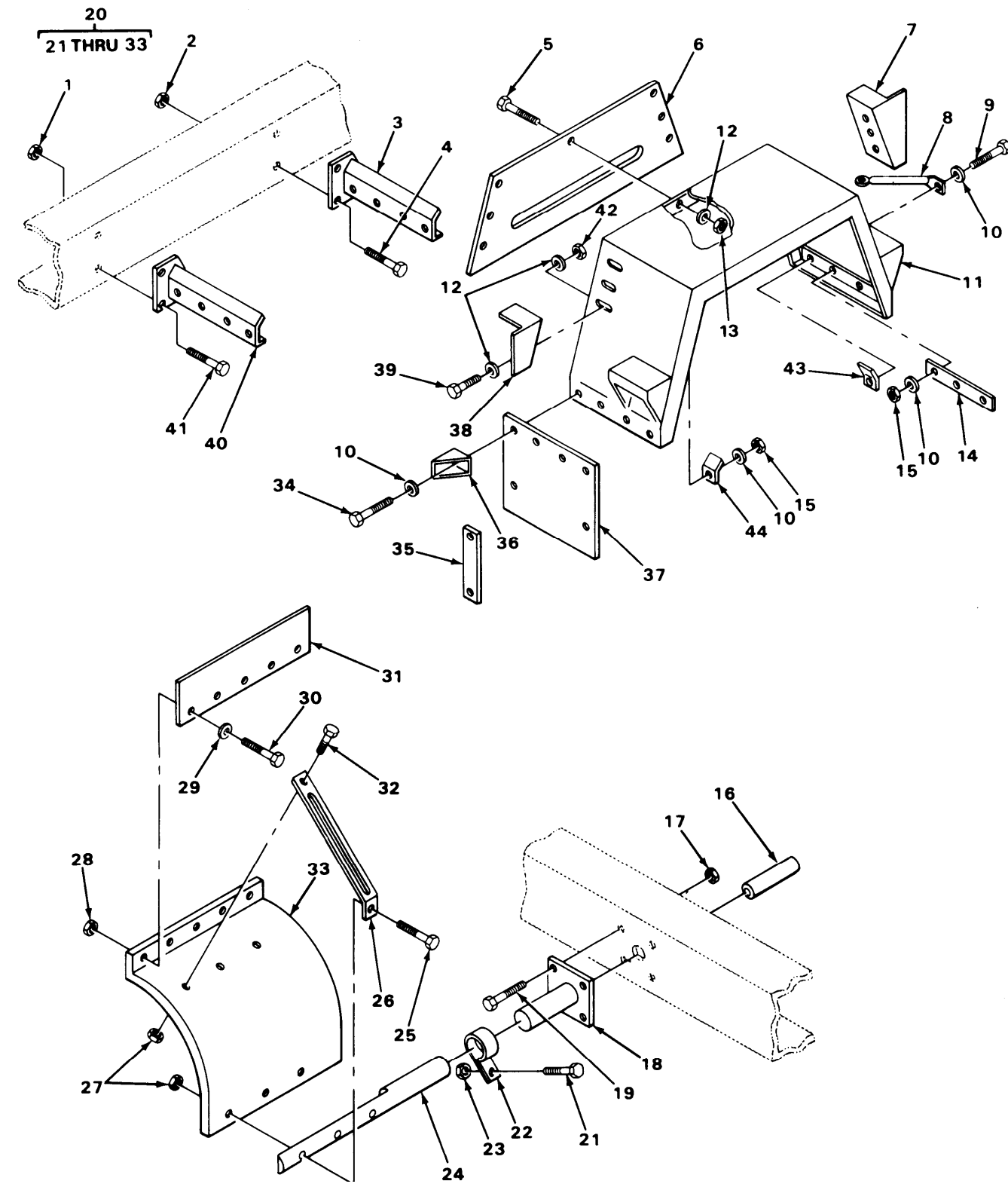

FIGURE 247. SPLASH GUARDS AND MOUNTING HARDWARE
(MODELS M915, M916, AND M920.)

TA217177

| SECTION II (1) ITEM NO | (2) SMR CODE | (3) FSCM | TM9-2320-273-24P (4) PART NUMBER | (5) DESCRIPTION AND USABLE ON CODE (UOC) | (6) QTY |
|---|--------------------|-------------|---|---|------------|
| GROUP:1801 BODY, CAB, HOOD AND HULL ASSEMBLIES | | | | | |
| FIGURE 247. SPLASH GUARDS AND MOUNTING HARDWARE (MODELS M915, M916 AND M920). | | | | | |
| 1 | PAOZZ | 34623 | M/219B-20001 | NUT,PLAIN,EXTENDED UOC:U21 | 2 |
| 2 | PAOZZ | 34623 | MC32-20077 | BRACKET,SPLASH GUAR UOC:U21 | 1 |
| 3 | PAOZZ | 34623 | M/25-20005 | BOLT,MACHINE UOC:U21 | 2 |
| 4 | PAOZZ | 34623 | MA203-30025 | HOLDER,MUD FLAP RH LH UOC:U21,U22,U26 | 1 |
| 4 | PAOZZ | 34623 | MA207-20033 | HOLDER, MUD FLAP RH UOC:U21,U22,U26 | 1 |
| 5 | PAOZZ | 96906 | MS35340-47 | WASHER,LOCK UOC:U21,U22,U26 | 8 |
| 6 | PBOZZ | 24617 | 9426559 | BOLT,MACHINE UOC:U21,U22,U26 | 4 |
| 7 | PCOZZ | 96906 | MS51331-6 | GUARD,SPLASH, REAR UOC:U21,U22,U26 | 2 |
| 8 | PAOZZ | 85411 | B-849 | BRACKET,SPLASH GUAR UOC:U21,U22,U26 | 2 |
| 9 | XDOZZ | 24617 | 9424069 | BOLT UOC:U21,U22,U26 | 4 |
| 10 | PAOZZ | 19207 | 7418971 | PIN,RETAINING UOC:U21 | 2 |
| 11 | PAOZZ | 24617 | 455516 | PIN,COTTER UOC:U22,U26 | 2 |
| 12 | PAOZZ | 34623 | M/219B-20003 | NUT,PLAIN,EXTENDED UOC:U21,U22,U26 | 4 |

END OF FIGURE



TA217175

FIGURE 248. FRONT FENDERS AND SPLASH SHIELDS.

| SECTION II | | TM9-2320-273-24P | | (5) | (6) |
|--|----------|------------------|--------------|--------------------------------------|-----|
| (1) | (2) | (3) | (4) | | |
| ITEM NO | SMR CODE | FSCM | PART NUMBER | DESCRIPTION AND USABLE ON CODES(UOC) | QTY |
| GROUP:1802 FENDERS, RUNNING BOARDS WITH MOUNTING AND ATTACHING PARTS, WINDSHIELD GLASS | | | | | |
| FIGURE 248. FRONT FENDERS AND SPLASH SHIELDS. | | | | | |
| 1 | PAOZZ | 34623 | M/219-20001 | NUT,PLAIN,HEXAGCN..... | 6 |
| 2 | PAOZZ | 34623 | M/218-20001 | NUT,PLAIN,EXTENDED..... | 6 |
| 3 | PAOZZ | 34623 | M/32M-20002 | SUPPORT ASSEMBLY RH..... | 1 |
| 3 | PBOZZ | 34623 | MC32M-20000 | SUPPORT ASSEMBLY LH..... | 1 |
| 4 | PAOZZ | 34623 | M/25-20004 | SCREW,CAP,HEXAGON..... | 6 |
| 5 | PBOZZ | 96906 | MS90728-6 | SCREW,CAP,HEXAGON..... | 14 |
| 6 | PAOZZ | 34623 | MD282-20065 | SHIELD,FENDER FRONT..... | 2 |
| 7 | PBOZZ | 34623 | M/282-20056 | FILLER RH..... | 1 |
| | | | | UOC:U21 | |
| 7 | PBOZZ | 34623 | M/282-20077 | PANEL FILLER RH..... | 1 |
| | | | | UOC:U22,U23,U24,U25,U26 | |
| 7 | PBOZZ | 34623 | MD282-20055 | FILLER LH..... | 1 |
| | | | | UOC:U21 | |
| 7 | PBOZZ | 34623 | MD282-20076 | PANEL FILLER LH..... | 1 |
| | | | | UOC:U22,U23,U24,U25,U26 | |
| 8 | PBOZZ | 34623 | MC319-20031 | BRACKET..... | 2 |
| | | | | UOC:U21 | |
| 8 | PAOZZ | 34623 | MC319-20032 | BRACE,FENDER..... | 2 |
| | | | | UOC:U22,U23,U24,U25,U26 | |
| 9 | PAOZZ | 24617 | 9427321 | SCREW,CAP,HEXAGCN..... | 4 |
| 10 | PAOZZ | 24617 | 9428848 | WASHER,FLAT..... | V |
| 11 | PAOFF | 34623 | MEI01-20002 | FENDER ASSEMBLY LH..... | 1 |
| | | | | UOC:U21 | |
| 11 | PAOFF | 34623 | M/101-20003 | FENDER ASSEMBLY RH..... | 1 |
| | | | | UOC:U21 | |
| 11 | PAOFF | 34623 | M/101-20006 | FENDER ASSEMBLY LH..... | 1 |
| | | | | UOC:U22,U23,U24,U25,U26 | |
| 11 | PAOFF | 34623 | M/101-20007 | FENDER ASSEMBLY RH..... | 1 |
| | | | | UOC:U22,U23,U24,U25,U26 | |
| 12 | PAOZZ | 24617 | 2436161 | WASHER,FLAT..... | 28 |
| 13 | PAOZZ | 24617 | 9422293 | NUT,HEX..... | 14 |
| 14 | PAOZZ | 34623 | MB242A-20184 | SPACER,PLATE..... | 2 |
| 15 | PAOZZ | 80205 | NAS1408A6 | NUT,SELF-LCKING,HE..... | 10 |
| 16 | PAOZZ | 98624 | 031-00001 | SPACER,SLEEVE..... | 2 |
| | | | | UOC:U22,U23,U26 | |
| 17 | PAOZZ | 34623 | M/219B-20003 | NUT,PLAIN,EXTENDED..... | 8 |
| | | | | UOC:U21,U24,U25,U26 | |
| 17 | PAOZZ | 34623 | M/219B-20001 | NUT,PLAIN,EXTENDED..... | 2 |
| | | | | UOC:U22,U25 | |
| 18 | PBOZZ | 34623 | 5571217 | BRACE,FENDER..... | 2 |
| | | | | UOC:U21 | |
| 19 | PAOZZ | 34623 | MC25-20001 | SCREW,CAP,HEXAGCN..... | 8 |
| | | | | UOC:U21,U24,U25,U26 | |
| 19 | PAOZZ | 11862 | 9427812 | SCREW,CAP,HEXAGCN..... | 2 |
| | | | | UOC:U22 | |

| SECTION II (1) ITEM NO | (2) SMR CODE | (3) FSCM | TM9-2320-273-24P (4) PART NUMBER | (5) DESCRIPTION AND USABLE ON CODE (UOC) | (6) QTY |
|---------------------------------|--------------------|-------------|---|--|------------|
| 20 | PAOOO | 98624 | 033-00116 | FENDER SET UOC:U21,U22,U26 | 1 |
| 21 | PAOZZ | 98624 | 991-00005 | .SCREW,CAP,HEXAGON | 2 |
| 22 | PAOZZ | 98624 | 032-00012 | .CLAMP,LOOP | 2 |
| 23 | PAOZZ | 98624 | 992-00102 | .NUT,SELF-LOCKING,HE | 2 |
| 24 | PAOZZ | 34623 | 5735953 | .TUBE,METALLIC | 2 |
| 25 | PAOZZ | 98624 | 991-00004 | .SCREW,CAP,HEXAGON | 6 |
| 26 | PBOZZ | 98624 | 032-00016 | .BRACKET, MOUNTING | 6 |
| 27 | PAOZZ | 98624 | 992-01102 | .NUT,PLAIN,ASSEMBLED | 12 |
| 28 | PAOZZ | 98624 | 991-00001 | .NUT,PLAIN,HEXAGON | 12 |
| 29 | PAOZZ | 98624 | 993-00603 | .WASHER,FLAT | 12 |
| 30 | PAOZZ | 98624 | 991-00010 | .SCREW,CAP,HEXAGON | 12 |
| 31 | PCOZZ | 98624 | 033-00011 | .GUARD,SPLASH | 2 |
| 32 | PAOZZ | 98624 | 991-00020 | .SCREW,CAP,HEXAGON | 6 |
| 33 | PBOZZ | 98624 | 034-00001 | .GUARD,SPLASH | 2 |
| 34 | PAOZZ | 24617 | 9421037 | SCREW,CAP,HEXAGON | 8 |
| 35 | PBOZZ | 34623 | MA242A-20179 | BRACKET | 2 |
| 36 | PBOZZ | 34623 | MC32-20090 | BRACE,REINFORCEMENT | 2 |
| 37 | PCOZZ | 34623 | MB207-20087 | GUARD,SPLASH | 2 |
| 38 | PAOZZ | 34623 | M/282-20054 | PANEL,REAR RH UOC:U21 | 1 |
| 38 | PAOZZ | 34623 | M/282-20085 | BRACKET,MOUNTING RH UOC:U22,U23,U24,U25,U26 | 1 |
| 38 | PBOZZ | 34623 | MD282-20053 | FILLER,REAR LH UOC:U21 | 1 |
| 38 | PAOZZ | 34623 | M/282-20084 | BRACKET,MOUNTING LH UOC:U22,U23,U24,U25,U26 | 1 |
| 39 | PAOZZ | 96039 | 1-4-20X3-4 | SCREW,CAP,HEXAGON | 12 |
| 40 | PAOZZ | 34623 | M/32M-20003 | SUPPORT ASSEMBLY RH | 1 |
| 40 | PAOZZ | 34623 | MC32M-20001 | SUPPORT ASSEMBLY LH | 1 |
| 41 | PBOZZ | 34623 | M/25-20012 | SCREW,CAP,HEXAGON | 6 |
| 42 | PAOZZ | 24617 | 9422273 | NUT,SELF-LOCKING,HE | 12 |
| 43 | PBOZZ | 34623 | MB10-20145 | REINFORCEMENT | 2 |
| 44 | PBOZZ | 34623 | MB282-20110 | BRACKET | 2 |

END OF FIGURE

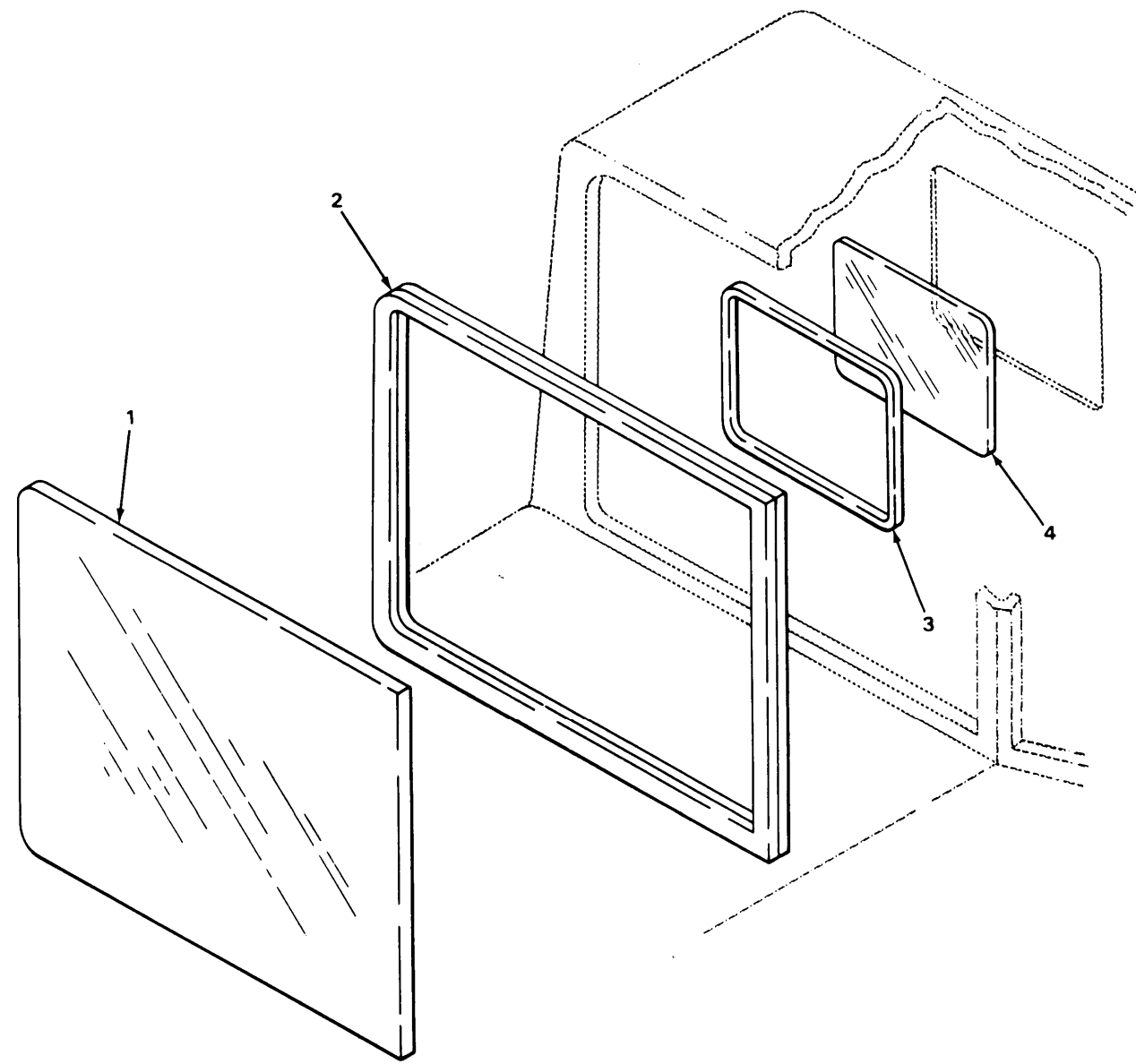

TA217178

FIGURE 249. FRONT WINDSHIELD AND REAR WINDOW.

| SECTION II | | TM9-2320-273-24P | | | |
|------------|----------|------------------|------------------|---|-----|
| (1) | (2) | (3) | (4) | (5) | (6) |
| ITEM NO | SMR CODE | FSCM | PART NUMBER | DESCRIPTION AND USABLE ON CODE (UOC) | QTY |
| | | | | GROUP:1802 FENDERS,RUNNING BOARDS WITH MOUNTING AND ATTACHING PARTS, WINDSHIELD GLASS | |
| | | | | FIGURE 249. FRONT WINDSHIELD AND REAR WINDOW. | |
| 1 | PAFZZ | 19207 | 12370013 | GLASS | 2 |
| 2 | PAFZZ | 19085 | CC-405 | GASKET | 2 |
| 3 | PCFZZ | 34623 | SF-M-C284A-20007 | GASKET | 1 |
| | | | | UOC:U21,U23,U24,U25 | |
| 4 | PAFZZ | 34623 | MC137-20000 | WINDOW,OBSERVATION | 1 |
| | | | | UOC:U21,U23,U24,U25 | |
| | | | | END OF FIGURE | |

| SECTION II (1) ITEM NO | (2) SMR CODE | (3) FSCM | TM9-2320-273-24P (4) PART NUMBER | (5) DESCRIPTION AND USABLE ON CODE (UOC) | (6) QTY |
|---------------------------------|--------------------|-------------|---|---|------------|
| | | | | GROUP:1802 FENDERS,RUNNING BOARDS WITH MOUNTING AND ATTACHING PARTS, WINDSHIELD GLASS | |
| | | | | FIGURE 250. REAR SLIDING WINDOW (MODELS M916 AND M920). | |
| 1 | PBFFF | 34623 | MA137-20003 | WINDOW,REAR SLIDING UOC:U22,U26 | 1 |
| 2 | XAFZZ | 34623 | B296-21L | .FRAME UOC:U22,U26 | 1 |
| 3 | PCFZZ | 34623 | M505-45 | .PLATE,MENDING UOC:U22,U26 | 1 |
| 4 | PAFZZ | 34623 | 270-010872 | .SCREW,MACHINE UOC:U22,U26 | 2 |
| 5 | PAFZZ | 34623 | 272-004520 | .SCREW,TAPPING,THREA UOC:U22,U26 | 2 |
| 6 | PCFZZ | 34623 | M401-30 | .CAP,PROTECTIVE,DUST UOC:U22,U26 | 1 |
| 7 | PAOZZ | 34623 | B296-17 | .FELT,MECHANICAL,PRE UOC:U22,U26 | 1 |
| 8 | PCFZZ | 34623 | 132-011009 | ..NONMETALLIC SPECIAL UOC:U22,U26 | V |
| 9 | XAFZZ | 34623 | B296-19 | ..RAIL, STATIONARY UOC:U22,U26 | 1 |
| 10 | PAFZZ | 34623 | 093-012980 | .GLASS,STATIONARY UOC:U22,U26 | 1 |
| 11 | XAFZZ | 34623 | M402-07 | .PLUG,FILLER UOC:U22,U26 | 2 |
| 12 | PAFFF | 34623 | B296-08 | .SASH ASSEMBLY UOC:U22,U26 | 1 |
| 13 | PAFZZ | 34623 | 271-006171 | ..SCREW,TAPPING,THREA UOC:U22,U26 | 2 |
| 14 | PBFZZ | 34623 | MA207-22721 | ..LATCH ASSEMBLY,WIND UOC:U22,U26 | 1 |
| 15 | PCFZZ | 34623 | 171-010668 | ..WEATHER STRIP UOC:U22,U26 | V |
| 16 | XAFZZ | 34623 | B296-13 | ..RAIL,SLIDE FRAME UOC:U22,U26 | 1 |
| 17 | PAFZZ | 72286 | 272-004520 | ..SCREW UOC:U22,U26 | 2 |
| 18 | PAFFF | 34623 | B296-15 | ..REAR WINDOW CHANNEL UOC:U22,U26 | 1 |
| 19 | PCFZZ | 34623 | M586-14 | ..GLAZING STRIP UOC:U22,U26 | 1 |
| 20 | PAFZZ | 34623 | 093-012979 | ..SLIDE GLASS WINDOW UOC:U22,U26 | 1 |
| 21 | XAFZZ | 34623 | B296-16 | ..FRAME,SLIDE UOC:U22,U26 | 1 |
| 22 | XAFZZ | 34623 | 170-005149 | ..CHANNEL,RUN UOC:U22,U26 | V |
| 23 | PCFZZ | 34623 | M842-14 | .STRIP,GLAZING | 1 |

| SECTION II | | TM9-2320-273-24P | | | |
|---------------|----------|------------------|-------------|--------------------------------------|-----|
| (1) | (2) | (3) | (4) | (5) | (6) |
| ITEM NO | SMR CODE | FSCM | PART NUMBER | DESCRIPTION AND USABLE ON CODE (UOC) | QTY |
| 24 | PCFZZ | 74928 | CC-406 | UOC:U22,U26 GASKET UOC:U22,U26 | 1 |
| END OF FIGURE | | | | | |

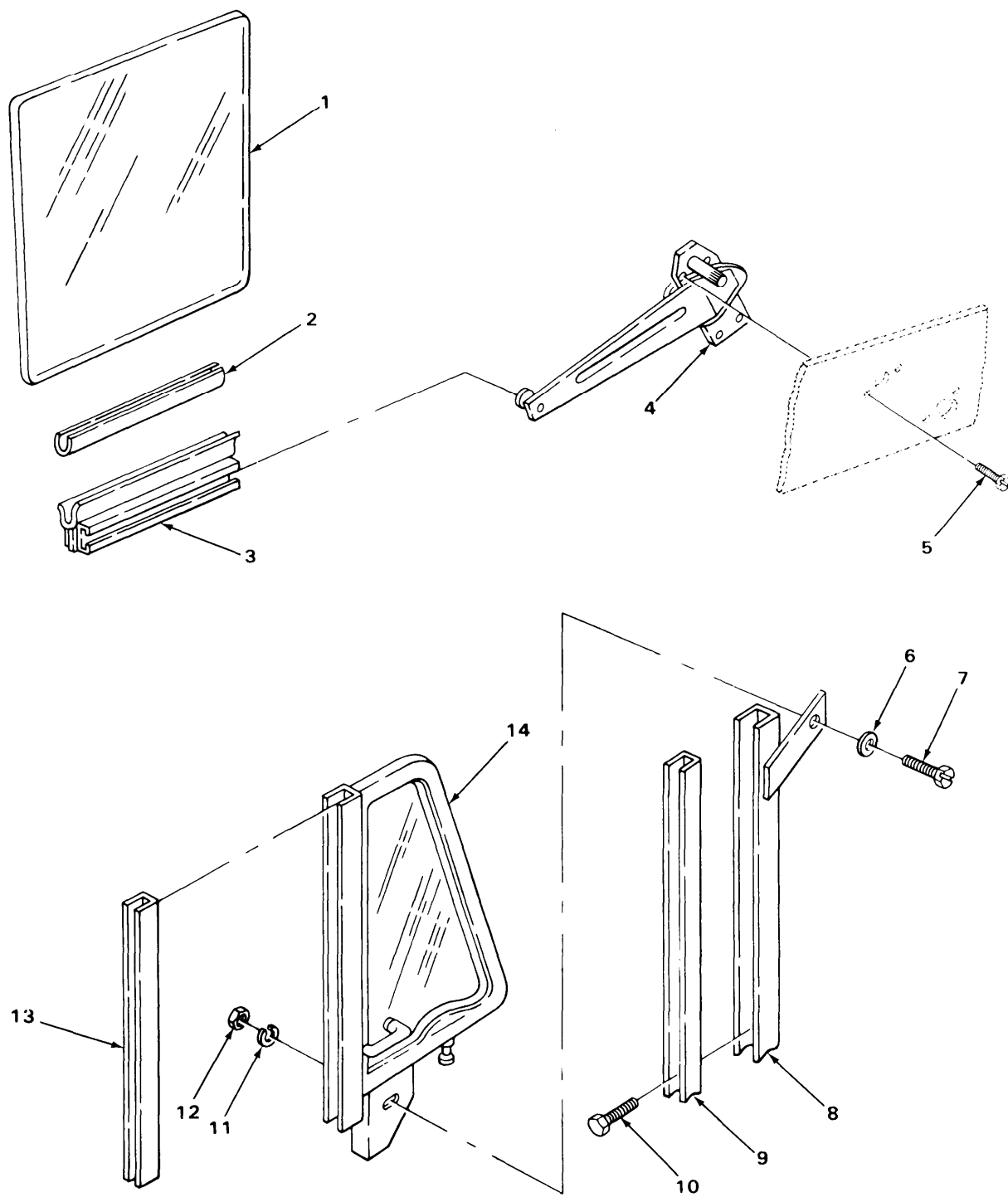

TA217167

FIGURE 251. CAB WINDOWS.

| SECTION II (1) | SMR (2) | FSCM (3) | TM9-2320-273-24P PART NUMBER (4) | DESCRIPTION AND USABLE ON CODE (UOC) GROUP:1802 FENDERS,RUNNING BOARDS WITH MOUNTING AND ATTACHING PARTS, WINDSHIELD GLASS FIGURE 251. CAB WINDOWS. WINDOW,OBSERVATION RUBBER STRIP CHANNEL,LIFT REGULATOR,VEHICLE W DOOR, LH REGULATOR,VEHICLE W DOOR, RH SCREW,MACHINE WASHER,FLAT SCREW,MACHINE CHANNEL,LIFT FRONT LOWER, LH CHANNEL. LIFT FRONT LOWER, RH SEAL SCREW,TAPPING,THREA WASHER,LOCK NUT,PLAIN,HEXAGON SEAL,RUBBER CHANNEL WINDOW ASSEMBLY LH WINDOW RH | (6) QTY |
|-------------------|------------|-------------|---|--|------------|
| 1 | PBFZZ | 34623 | MB137-20001 | WINDOW,OBSERVATION | 2 |
| 2 | PBFZZ | 82654 | A-4263-36 | RUBBER STRIP | V |
| 3 | PBFZZ | 34623 | MB70-20054 | CHANNEL,LIFT | 2 |
| 4 | PAFZZ | 22428 | 9718275 | REGULATOR,VEHICLE W DOOR, LH | 1 |
| 4 | PAFZZ | 24617 | 9718274 | REGULATOR,VEHICLE W DOOR, RH | 1 |
| 5 | PAFZZ | 24617 | 157397 | SCREW,MACHINE | 8 |
| 6 | PAFZZ | 96906 | MS27183-10 | WASHER,FLAT | 2 |
| 7 | PAFZZ | 24617 | 456966 | SCREW,MACHINE | 2 |
| 8 | BFZZ | 34623 | MD70-20098 | CHANNEL,LIFT FRONT LOWER, LH | 2 |
| 8 | PBFZZ | 34623 | M/70-20099 | CHANNEL. LIFT FRONT LOWER, RH | 2 |
| 9 | PBFZZ | 82654 | ST-36-A | SEAL | 2 |
| 10 | PAFZZ | 96906 | MS24629-35 | SCREW,TAPPING,THREA | V |
| 11 | PAFZZ | 24617 | 9421423 | WASHER,LOCK | 2 |
| 12 | PAFZZ | 96906 | MS51967-2 | NUT,PLAIN,HEXAGON | 2 |
| 13 | PAFZZ | 82654 | AS-1340 | SEAL,RUBBER CHANNEL | 2 |
| 14 | PAFZZ | 72286 | 4-D839-1L | WINDOW ASSEMBLY LH | 1 |
| 14 | PAFZZ | 72286 | 4-D839-1R | WINDOW RH | 1 |

END OF FIGURE

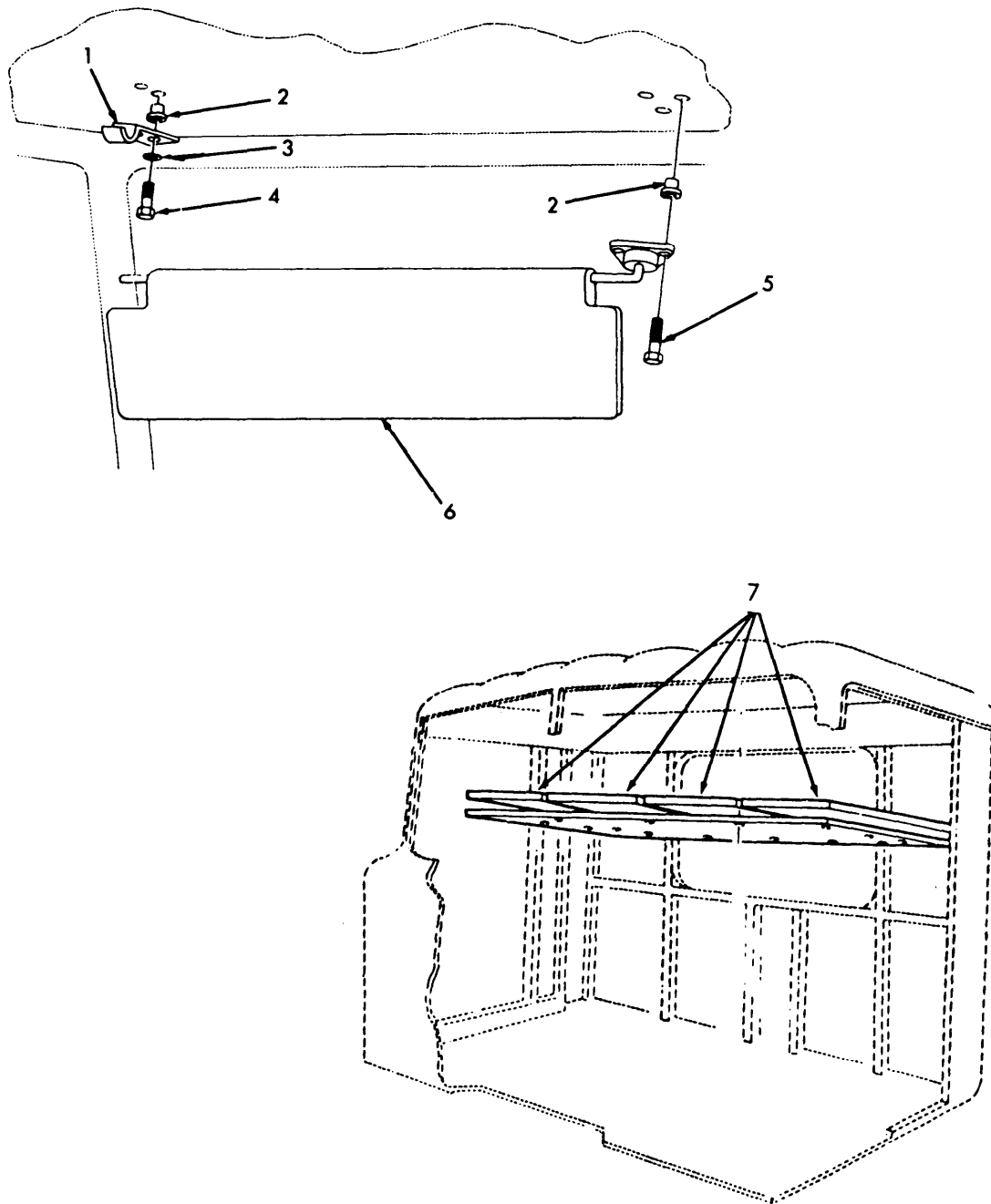

Figure 252. Sun Visor, Floor Mats, and Cab Trim
(Sheet 1 of 2)

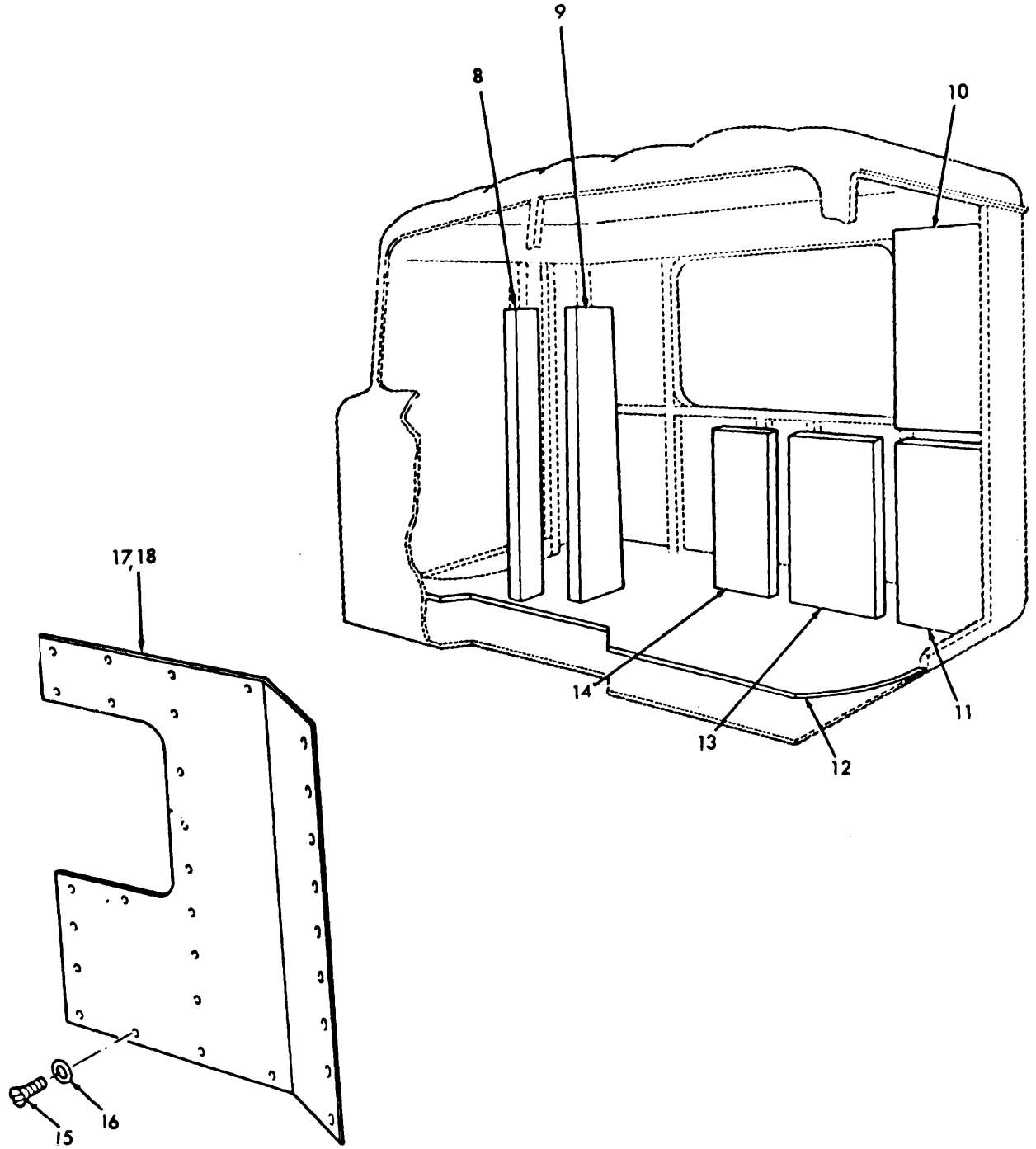
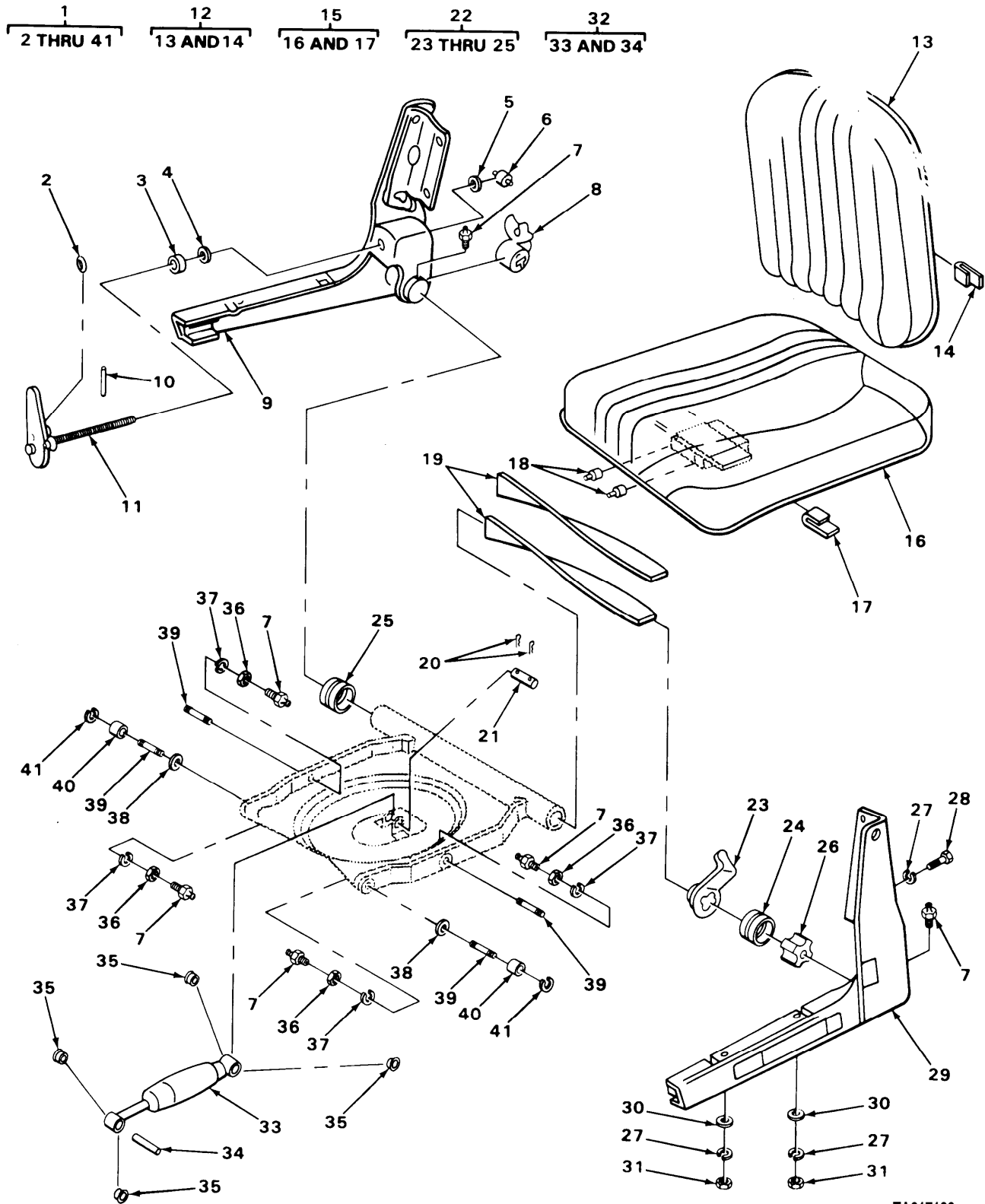

Figure 252. Sun visor, Floor Mats and Cab Trim
(Sheet 2 of 2)

| SECTION II | | TM9-2320-273-24P | | | |
|--|----------|------------------|--------------|---|-----|
| (1) | (2) | (3) | (4) | (5) | (6) |
| ITEM NO | SMR CODE | FSCM | PART NUMBER | DESCRIPTION AND USABLE ON CODE (UOC) | QTY |
| GROUP:1806 UPHOLSTERY SEATS AND CARPET | | | | | |
| FIGURE 252. SUNVISOR, FLOOR MATS AND CAB TRIM. | | | | | |
| 1 | PAOZZ | 34623 | MB52-20000 | CLIP,SPRING TENSION | 2 |
| 2 | PAOZZ | 34623 | 5971513 | INSERT,SCREW THREAD | 10 |
| 3 | PAOZZ | 96906 | MS27183-42 | WASHER,FLAT | 4 |
| 4 | PAOZZ | 24617 | 3841575 | SCREW,MACHINE | 4 |
| 5 | PAOZZ | 96906 | MS35191-272 | SCREW,MACHINE | 6 |
| 6 | PAOZZ | 34623 | MC207-20022 | SUNVISOR | 2 |
| 7 | PAOZZ | 34623 | M/164-20018 | INSULATION BLANKET | 4 |
| 8 | PAOZZ | 34623 | M/164-20003 | INSULATION BLANKET BACK PANEL, CORNER | 2 |
| 9 | PAOZZ | 34623 | M/164-20004 | INSULATION BLANKET SIDE PANEL, REAR | 2 |
| 10 | PAOZZ | 34623 | M/164-20001 | INSULATION BLANKET BACK PANEL, UPPER | 2 |
| 11 | PAOZZ | 34623 | M/164-20002 | INSULATION BLANKET BACK PANEL, LOWER | 2 |
| 12 | PAOZZ | 34623 | ME207-20107 | FLOOR MAT | 1 |
| 13 | PAOZZ | 34623 | MD164-20000 | INSULATION BLANKET BACK PANEL, LH AND RH CENTER | 2 |
| 14 | PAOZZ | 34623 | M/164-20017 | INSULATION BLANKET BACK PANEL, CENTER | 1 |
| 15 | PAOZZ | 96906 | MS27129-11 | WASHER, FINISHING NO. 10 | V |
| 16 | PAOZZ | 34623 | 9420459 | SCREW,TAPPING,THREA | V |
| 17 | PAOZZ | 34623 | M/241G-20003 | PANEL, TRIM, CAB LH | 1 |
| 18 | PAOZZ | 34623 | ME241G-20002 | PANEL, TRIM, CAB RH | 1 |

END OF FIGURE



TA217182

FIGURE 253. DRIVER'S SEAT ASSEMBLY.

| SECTION II (1) ITEM NO | (2) SMR CODE | (3) FSCM | TM9-2320-273-24P (4) PART NUMBER | (5) DESCRIPTION AND USABLE ON CODE (UOC) | (6) QTY |
|--|--------------------|-------------|---|---|------------|
| GROUP:1806 UPHOLSTERY SEATS AND CARPET | | | | | |
| FIGURE 253. DRIVER'S SEAT ASSEMBLY. | | | | | |
| 1 | PAOFF | 71044 | 64034-001 | SEAT ASSEMBLY,DRIVE | 1 |
| 2 | PAFZZ | 71044 | 26445-802 | .SPRING,HELICAL,EXTE | 1 |
| 3 | PAFZZ | 71044 | 23308-801 | .BEARING,BALL,THRUST | 1 |
| 4 | PAFZZ | 71044 | 26827-801 | .WASHER,FLAT | 1 |
| 5 | PAFZZ | 71044 | 353034-801 | .WASHER,FLAT | 1 |
| 6 | PAFZZ | 71044 | 25810-801 | .PIN,SHOULDER,HEADLE | 1 |
| 7 | PAOZZ | 71044 | 27193-801 | .FITTING,LUBRICATION | 8 |
| 8 | PAFZZ | 71044 | 27160-802 | .YOKE,ADJUSTER | 1 |
| 9 | PAFZZ | 71044 | 42375-004 | .SIDE PANEL ASSEMBLY | 1 |
| 10 | PAFZZ | 71044 | 20816-801 | .PIN | 1 |
| 11 | PAFZZ | 71044 | 64999-002 | .SCREW AND LEVER,ADJ | 1 |
| 12 | PAOOO | 71044 | 28630-478 | .CUSHION,SEAT BACK,V | 1 |
| 13 | PBOZZ | 71044 | 28346-802 | ..BASE,SEAT,BACK,CUSH | 1 |
| 14 | PAOZZ | 71044 | 27040-801 | ..CLIP | 8 |
| 15 | PAOZZ | 71044 | 25998-592 | .CUSHION,SEAT | 1 |
| 16 | PBOZZ | 71044 | 25996-806 | ..SEAT,VEHICULAR | 1 |
| 17 | PAOZZ | 71044 | 27040-801 | ..CLIP | 4 |
| 18 | PAFZZ | 71044 | 27194-801 | .BUMPER,SPECIAL | 4 |
| 19 | PBFZZ | 71044 | 61153-001 | .SET,TORSION BAR TWO PER SET | 1 |
| 20 | PAFZZ | 71044 | 22525-801 | .PIN,SPRING | 2 |
| 21 | PBFZZ | 71044 | 25789-802 | .SHAFT,HINGE | 1 |
| 22 | BFFF | 71044 | 34044-001 | .LEVER,MANUAL CONTRO | 1 |
| 23 | PAFZZ | 71044 | 31015-801 | ..INDICATOR,RIDE LEVE | 1 |
| 24 | PPFZZ | 71044 | 27191-801 | ..BEARING,HOUSING | 1 |
| 25 | PPFZZ | 71044 | 25775-801 | ..BEARING,HOUSING | 1 |
| 26 | PPFZZ | 71044 | 27159-802 | .RETAINER,TORSION BA | 1 |
| 27 | PAFZZ | 71044 | 353024-801 | .WASHER,LOCK | 12 |
| 28 | PAFZZ | 71044 | 351152-801 | .SCREW,CAP,HEXAGON | 4 |
| 29 | PBFZZ | 71044 | 42372-003 | .PANEL ASSEMBLY,SEAT | 1 |
| 30 | PAFZZ | 71044 | 353043-801 | .WASHER,FLAT | 4 |
| 31 | PAFZZ | 71044 | 351119-801 | .NUT,PLAIN,HEXAGON | 8 |
| 32 | PAOOO | 71044 | 60475-001 | .SHOCK ABSORBER,DIRE | 1 |
| 33 | XAOZZ | 34623 | MA277A-21002 | ..SHOCK ABSORBER ASSY WITH BEARINGS | 1 |
| 34 | PBOZZ | 71044 | 25790-802 | ..SHAFT,HINGE | 2 |
| 35 | PAOZZ | 71044 | 22506 | .BEARING,SLEEVE | 4 |
| 36 | PAFZZ | 96906 | MS51967-8 | .NUT,PLAIN,HEXAGON | 6 |
| 37 | PAFZZ | 71044 | 353019-801 | .WASHER,LOCK | 6 |
| 38 | PAFZZ | 71044 | 26988-801 | .WASHER,FLAT | 4 |
| 39 | PAFZZ | 71044 | 25777-801 | .STUD,SHOULDERED | 6 |
| 40 | PAFZZ | 71044 | 25690-801 | .ROLLER,LINEAR-ROTAR | 4 |
| 41 | PAFZZ | 71044 | 25989-801 | .RING,RETAINING | 10 |

END OF FIGURE

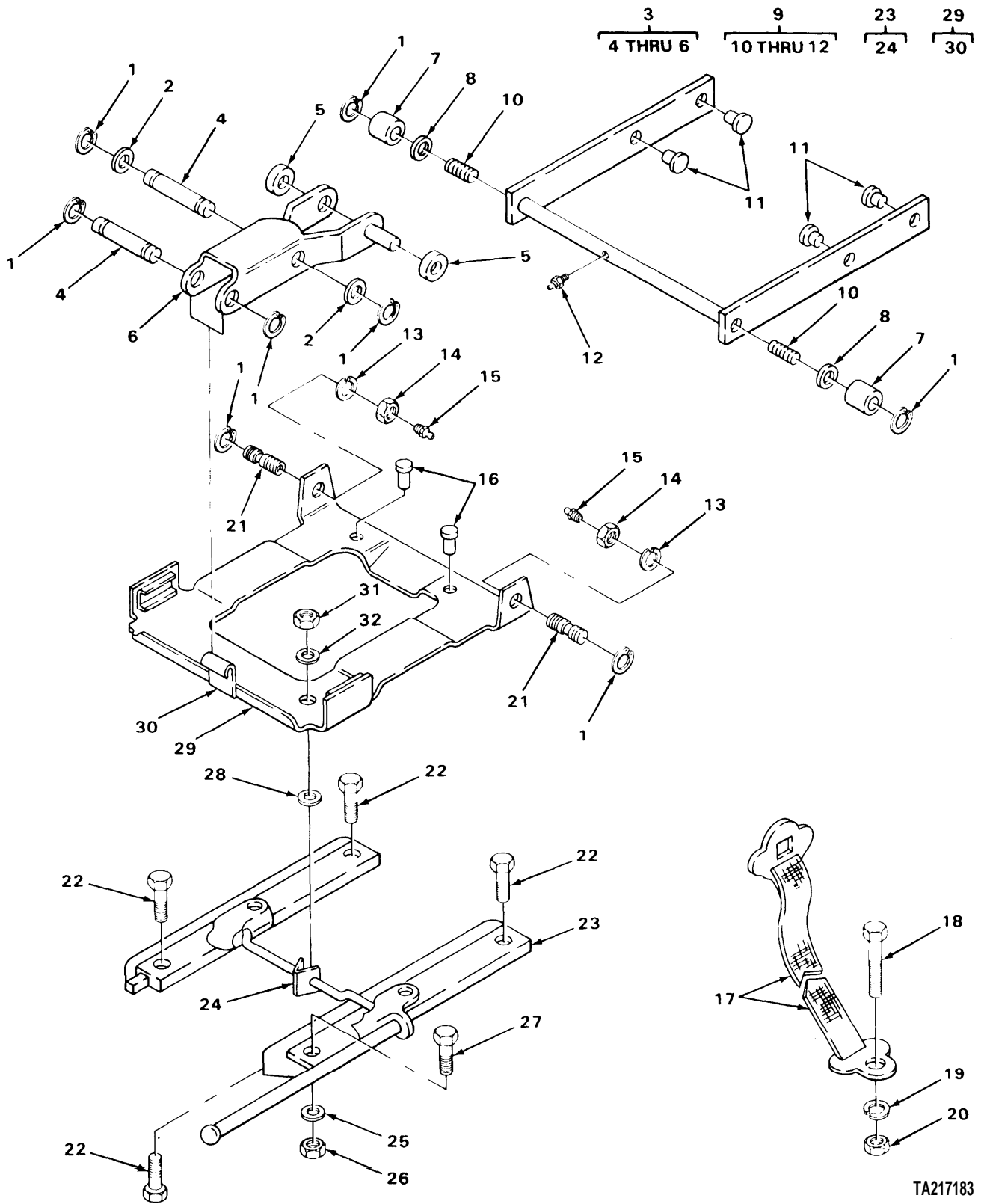

TA217183

FIGURE 254. LEVER ASSEMBLY, DRIVER'S SEAT.

| SECTION II (1) | SMR (2) | FSCM (3) | TM9-2320-273-24P (4) PART NUMBER | (5) DESCRIPTION AND USABLE ON CODE (UOC) | (6) QTY |
|--|------------|-------------|---|---|------------|
| GROUP:1806 UPHOLSTERY SEATS AND CARPET | | | | | |
| FIGURE 254. LEVER ASSEMBLY, DRIVER'S SEAT. | | | | | |
| 1 | PAFZZ | 71044 | 25989-801 | .RING,RETAINING | 8 |
| 2 | PBFZZ | 71044 | 353042 | .WASHER,FLAT | 2 |
| 3 | PAFFF | 71044 | 60470-001 | .LEVER ASSEMBLY,SHOC | 1 |
| 4 | PFFZZ | 71044 | 25790-802 | ..SHAFT,HINGE | 2 |
| 5 | PBFZZ | 71044 | 30064-801 | ..CASTER | 2 |
| 6 | XAFZZ | 34623 | MA207-22590 | ..SHOCK LEVER ASSY | 1 |
| 7 | PAFZZ | 71044 | 25690-801 | .ROLLER,LINEAR-ROTAR | 2 |
| 8 | PAFZZ | 71044 | 26988-801 | .WASHER,FLAT | 2 |
| 9 | PAFFF | 71044 | 25770-806 | .LEVER ASSEMBLY,SEAT | 1 |
| 10 | PBFZZ | 71044 | 25779-801 | ..PIN,GROOVED,HEADLES | 2 |
| 11 | PAFZZ | 71044 | 26020 | ..BEARING,SLEEVE | 4 |
| 12 | PBOZZ | 71044 | 25778-801 | ..FITTING,LUBRICATION | 1 |
| 13 | PAFZZ | 71044 | 353019-801 | WASHER,LOCK | 2 |
| 14 | PAFZZ | 96906 | MS51967-8 | NUT,PLAIN,HEXAGON | 2 |
| 15 | PAOZZ | 71044 | 27193-801 | FITTING,LUBRICATION | 2 |
| 16 | PAFZZ | 71044 | 27194-801 | BUMPER,SPECIAL | 2 |
| 17 | PBOZZ | 29944 | MVSS 209 | BELT,VEHICULAR SAFE | 1 |
| 18 | PBOZZ | 24617 | 9427615 | SCREW,CAP,HEXAGON | 2 |
| 19 | PAOZZ | 24617 | 9422301 | NUT,SELF-LOCKING,HE | 2 |
| 20 | PAOZZ | 96906 | MS51967-14 | NUT,PLAIN,HEXAGON | 2 |
| 21 | PAFZZ | 71044 | 25777-801 | STUD,SHOULDERED | 2 |
| 22 | PAFZZ | 71044 | 351199-001 | SCREW,CAP,HEXAGON | 4 |
| 23 | PBFFF | 71044 | 44618-1 | SLIDE RAIL,SEAT | 1 |
| 24 | XAFZZ | 71044 | 42378-021 | .WIRE,LATCH | 1 |
| 25 | PAOZZ | 96906 | MS27183-12 | WASHER,FLAT | 4 |
| 26 | PAOZZ | 24617 | 9422295 | NUT,SELF-LOCKING,CO | 4 |
| 27 | PAOZZ | 96906 | MS90728-32 | BOLT,MACHINE | 4 |
| 28 | PAOZZ | 71044 | 353031-801 | WASHER,FLAT | 8 |
| 29 | PFFFF | 71044 | 27901-001 | BASE ASSEMBLY,SEAT | 1 |
| 30 | PAFZZ | 71044 | 23838-801 | .BEARING,SLEEVE | 2 |
| 31 | PAOZZ | 71044 | 351119-801 | NUT,PLAIN,HEXAGON | 1 |
| 32 | PAOZZ | 71044 | 353043-801 | WASHER,FLAT | 1 |

END OF FIGURE

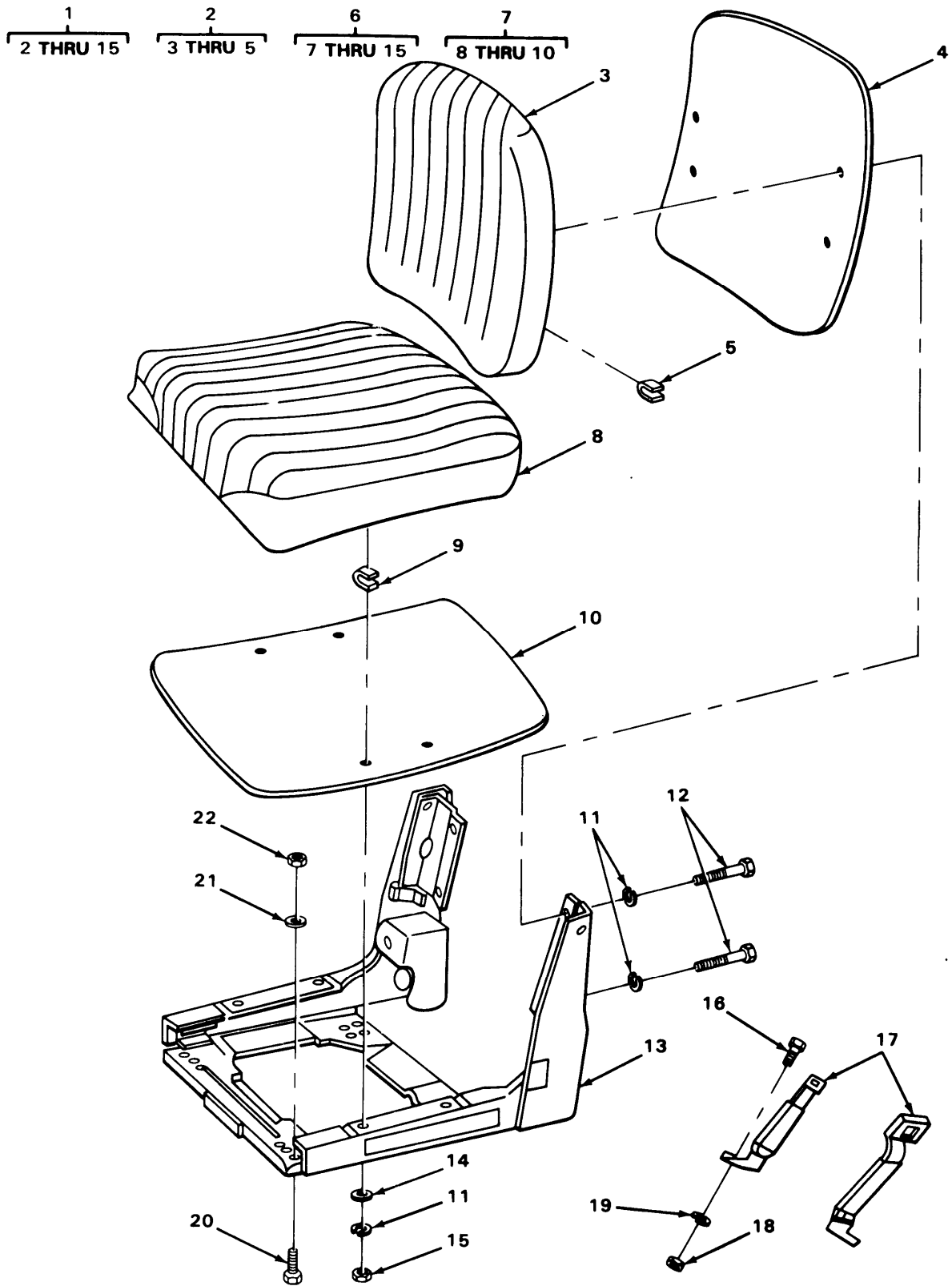

TA217184

FIGURE 255. COMPANION SEAT ASSEMBLY.

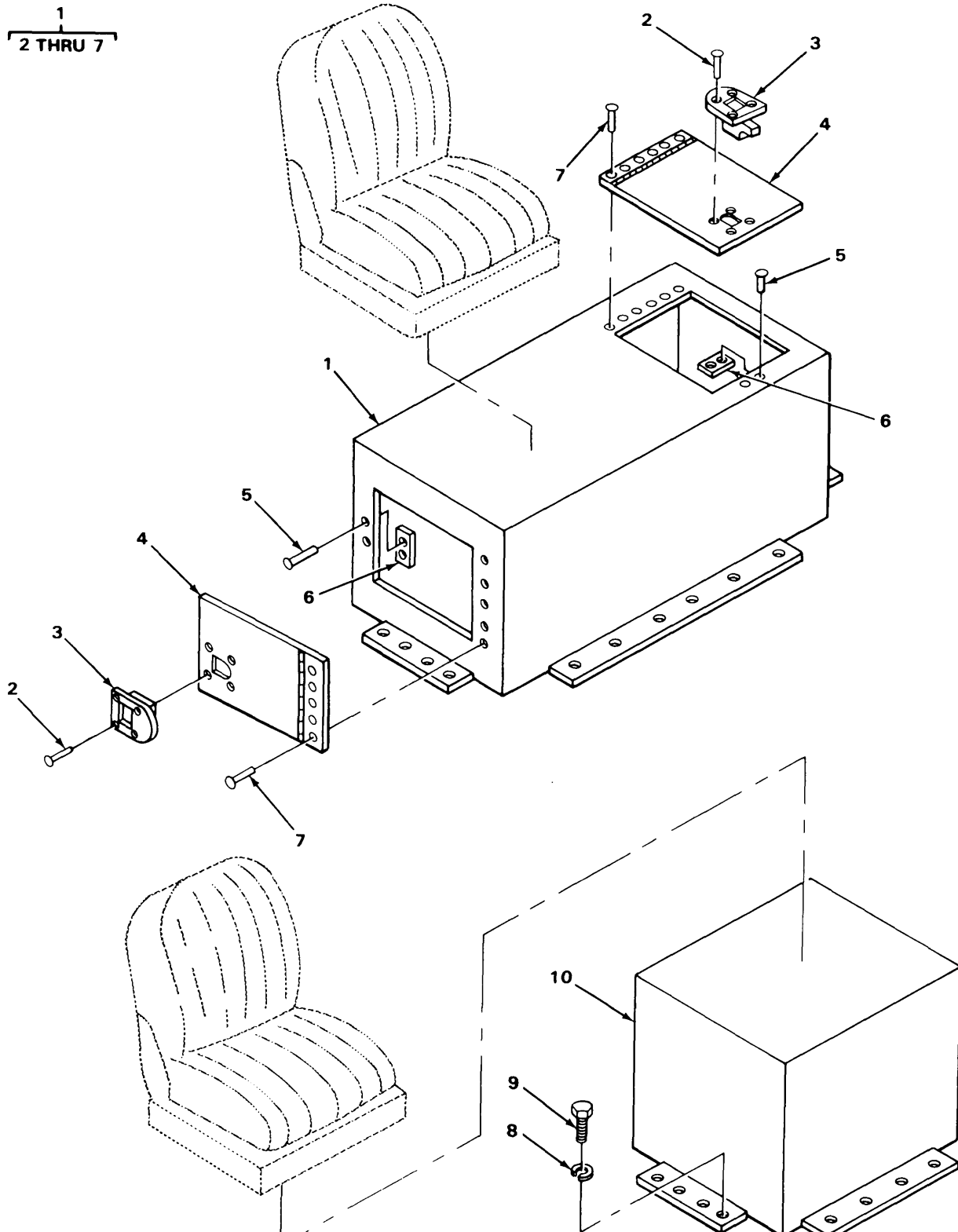

TA217185

FIGURE 256. SEAT RISER AND TOOL BOX ASSEMBLY.

| SECTION II | | TM9-2320-273-24P | | | | |
|------------|----------|------------------|--------------------|---|-----|--|
| (1) | (2) | (3) | (4) | (5) | (6) | |
| ITEM NO | SMR CODE | FSCM | PART NUMBER | DESCRIPTION AND USABLE ON CODE (UOC) | QTY | |
| | | | | GROUP:1808 STOWAGE RACKS,BOXES | | |
| | | | | FIGURE 256. SEAT RISER AND TOOL BOX ASSEMBLY. | | |
| 1 | PAOOO | 34623 | ME324-20000 | TOOL BOX, VEHICULAR | 1 | |
| 2 | PAOZZ | 11815 | SSP-4-2 | ,RIVET | 8 | |
| 3 | PAOZZ | 19220 | 5-4860 CAD PLATING | .LATCH,RIM | 2 | |
| 4 | PAOZZ | 34623 | 5731603 | .DOOR,ACCESS | 2 | |
| 5 | PAOZZ | 34623 | MA273-20005 | .RIVET,BLIND | 4 | |
| 6 | PAOZZ | 34623 | M-A32-20015 | .SPACER,PLATE | 2 | |
| 7 | PAOZZ | 34623 | MA273-20002 | .RIVET,BLIND | 8 | |
| 8 | PAOZZ | 96906 | MS35338-45 | WASHER,LOCK | V | |
| 9 | PBOZZ | 24617 | 9425118 | SCREW,CAP,HEXAGON | V | |
| 10 | PBOZZ | 34623 | ME32-20008 | PANEL,SEAT RISER | 1 | |
| | | | | END OF FIGURE | | |

1
2 THRU 14

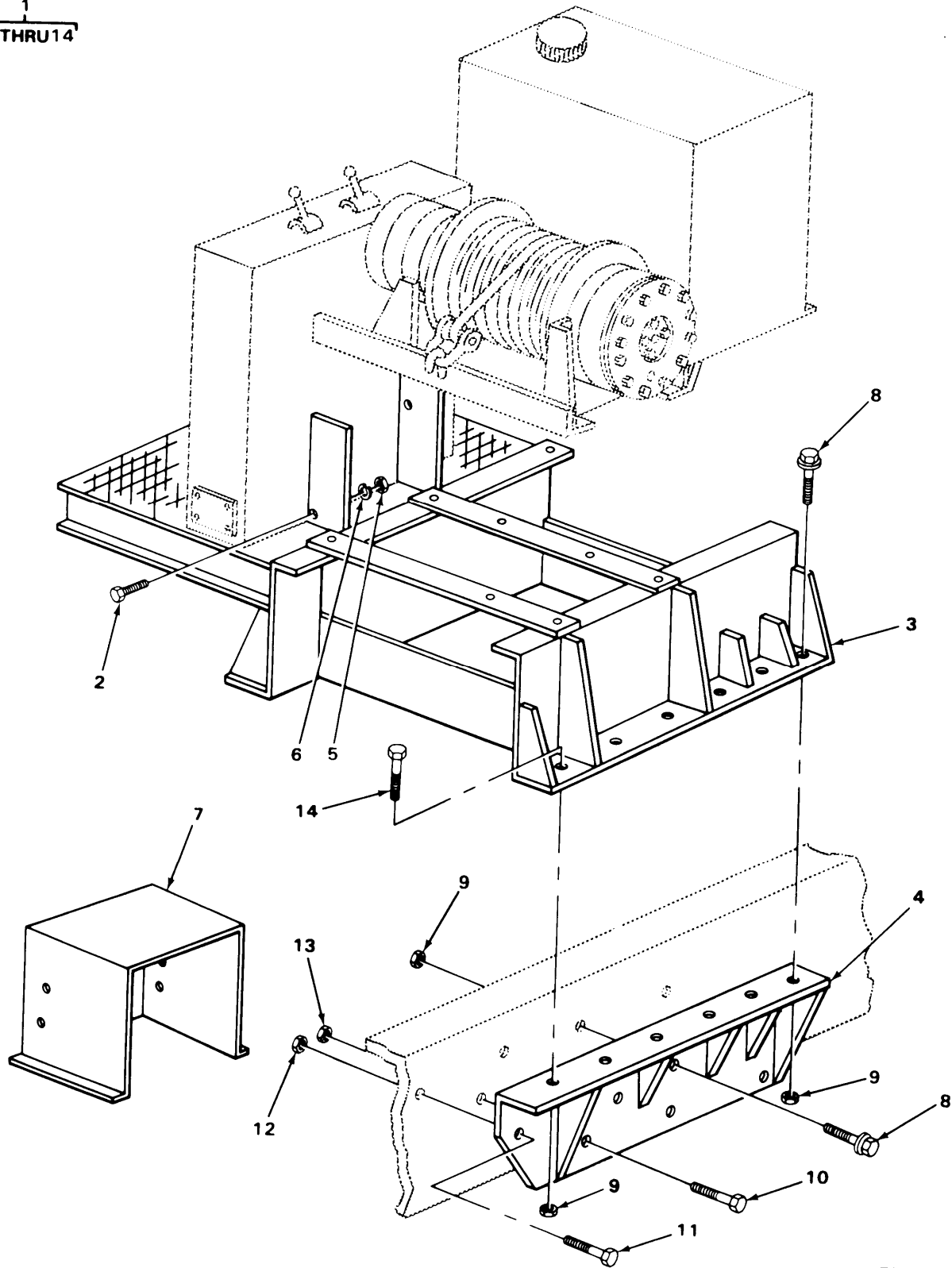

TA217186

FIGURE 257. WINCH ASSEMBLY (MODELS M916 AND M920).

| SECTION II (1) | SMR (2) | FSCM (3) | TM9-2320-273-24P PART NUMBER (4) | (5) | (6) |
|-------------------|------------|-------------|---|---|-----|
| ITEM NO | CODE | FSCM | NUMBER | DESCRIPTION AND USABLE ON CODE (UOC) | QTY |
| | | | | GROUP:20 HOIST,WINCH,CAPSTAN, WINDLASS,POWER CONTROL UNIT AND POWER TAKEOFF GROUP:2001 HOIST,CAPSTAN, WINDLASS, CRANE OR WINCH ASSEMBLY | |
| | | | | FIGURE 257. WINCH ASSEMBLY (MODELS M916 AND M920). | |
| 1 | PBFFF | 34623 | MA369-20000 | WINCH,DRUM,VEHICLE UOC:U22,U26 | 1 |
| 2 | PAFZZ | 34623 | 1200 | .SCREW,CAP,HEXAGON UOC:U22,U26 | 4 |
| 3 | XAFZZ | 34623 | 11045 | .FRAME,MAIN WINCH UOC:U22,U26 | 1 |
| 4 | XAFZZ | 34623 | 11049 | .SUPPORT,LOWER UOC:U22,U26 | 1 |
| 4 | XAFZZ | 34623 | MA207-21735 | .SUPPORT,LOWER UOC:U22,U26 | 1 |
| 5 | PAFZZ | 34623 | 1290 | .NUT,PLAIN,HEXAGON UOC:U22,U26 | 4 |
| 6 | PAFZZ | 34623 | 1295 | .WASHER, LOCK UOC:U22,U23 | 4 |
| 7 | PAFZZ | 34623 | 11030 | .COVER,WINCH MOTOR UOC:U22,U26 | 1 |
| 8 | PAFZZ | 34623 | M/25-20019 | .BOLT,MACHINE UOC:U22,U26 | 14 |
| 9 | PAFZZ | 34623 | MB219B20000 | .NUT,PLAIN,EXTENDED UOC:U22,U26 | 20 |
| 10 | PBFZZ | 34623 | M/25-20013 | .SCREW,CAP,HEXAGON UOC:U22,U26 | 2 |
| 11 | PBFZZ | 34623 | M/25-20008 | .SCREW,CAP,HEXAGON UOC:U22,U26 | 4 |
| 12 | PAFZZ | 34623 | M/219B-20001 | .NUT,PLAIN,EXTENDED UOC:U22,U26 | 4 |
| 13 | PAFZZ | 34623 | M/219B20002 | .NUT,PLAIN,EXTENDED UOC:U22,U26 | 2 |
| 14 | PAFZZ | 34623 | M/25-20027 | .SCREW,CAP,HEXAGON UOC:U22,U26 | 6 |
| | | | | END OF FIGURE | |

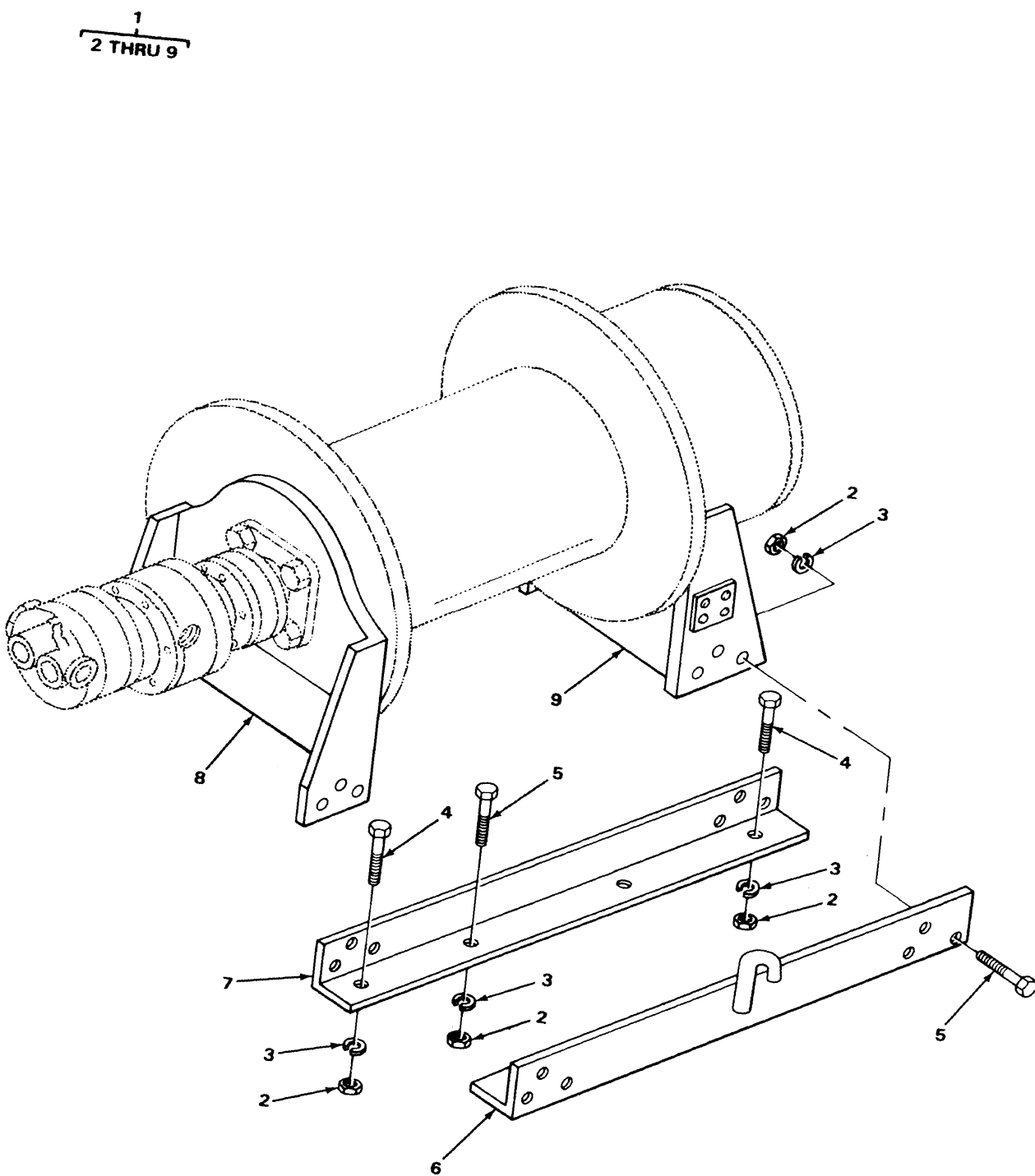

FIGURE 258. HYDRAULIC WINCH SUPPORT (MODELS M916 AND M920).

TA217187

| SECTION II | | TM9-2320-273-24P | | | |
|------------|-------|------------------|-------------|--|-----|
| (1) | (2) | (3) | (4) | (5) | (6) |
| ITEM | SMR | | PART | | |
| NO | CODE | FSCM | NUMBER | DESCRIPTION AND USABLE ON CODE (UOC) | QTY |
| | | | | GROUP:2001 HOIST,CAPSTAN,WINDLASS, CRANE OR WINCH ASSEMBLY | |
| | | | | FIGURE 258. HYDRAULIC WINCH SUPPORT (MODELS M916 AND M920). | |
| 1 | XAFFF | 58864 | MA369-21002 | .HYDRAULIC WINCH UOC:U22,U26 | 1 |
| 2 | PAFZZ | 34623 | 1690 | . .NUT,PLAIN,HEXAGON UOC:U22,U26 | 20 |
| 3 | PAFZZ | 34623 | 1695 | . .WASHER,LOCK UOC:U22,U26 | 20 |
| 4 | PAFZZ | 34623 | 1606 | . .SCREW,CAP,HEXAGON UOC:U22,U26 | 4 |
| 5 | PAFZZ | 34623 | 1604 | . .SCREW,CAP,HEXAGON UOC:U22,U26 | 16 |
| 6 | PBFZZ | 34623 | 11062 | . .ANGLE BASE RH UOC:U22,U26 | 1 |
| 7 | PAFZZ | 34623 | 11024 | . .BRACKET,ANGLE UOC:U22,U26 | 1 |
| 8 | PAFZZ | 34623 | 11010 | . .BRACKET,MOUNTING UOC:U22,U26 | 1 |
| 9 | PBFZZ | 34623 | 11016 | . .SUPPORT,WINCH UOC:U22,U26 | 1 |
| | | | | END OF FIGURE | |

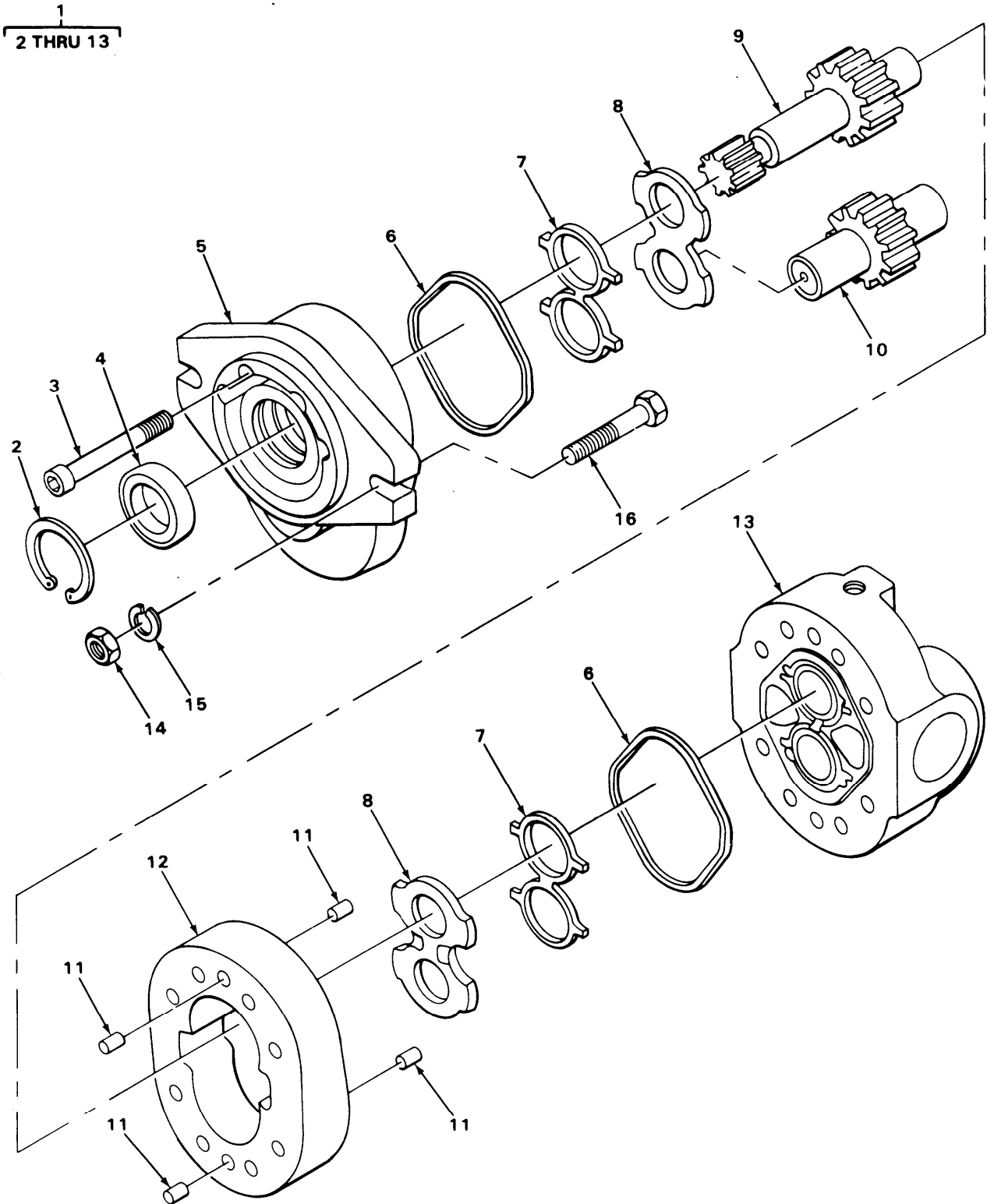

FIGURE 259. WINCH HYDRAULIC MOTOR (MODELS M916 AND M920).

| SECTION II (1) ITEM NO | (2) SMR CODE | (3) FSCM | TM9-2320-273-24P (4) PART NUMBER | (5) DESCRIPTION AND USABLE ON CODE (UOC) | (6) QTY |
|--|--------------------|-------------|---|--|------------|
| GROUP:2001 HOIST,CAPSTAN,WINDLASS CRANE OR WINCH ASSEMBLY | | | | | |
| FIGURE 259. WINCH HYDRAULIC MOTOR (MODELS M916 AND M920). | | | | | |
| 1 | PAOFF | 58864 | 73018 | ..MOTOR, HYDRAULIC UOC:U22,U26 | 1 |
| 2 | PBFZZ | 11341 | 2A0466-175 | ...RING, RETAINING UOC:U22,U26 | 1 |
| 3 | PBFZZ | 69441 | 2A0079-636 | ...SCREW, CAP, SOCKET HE UOC:U22,U26 | 8 |
| 4 | KFFZZ | 34623 | 5A0009 | ...SEAL, SHAFT PART OF KIT P/N MA184- 21017 UOC:U22,U26 | 1 |
| 5 | PAFZZ | 34623 | 5P0003-001 | ...COVER, ACCESS UOC:U22,U26 | 1 |
| 6 | KFFZZ | 34623 | 1A1265 | ...SEAL, STATIC PART OF KIT P/N MA184- 21017 UOC:U22,U26 | 2 |
| 7 | KFFZZ | 34623 | 5A0077 | ...SEAL, LOADING PART OF KIT P/N MA184-21017 UOC:U22,U26 | 2 |
| 8 | KFFZZ | 34623 | 5P0013-001 | ...PLATE, THRUST PART OF KIT P/N MA184-21017 UOC:U22,U26 | 2 |
| 9 | PAFZZ | 34623 | MA129-21043 | ...GEARSHAFT, SPUR UOC:U22,U26 | 1 |
| 10 | PAFZZ | 34623 | 5P0012-005 | ...GEAR, SPUR UOC:U22,U26 | 1 |
| 11 | PBFZZ | 69441 | 2A0310-710 | ...PIN, DOWEL UOC:U22,U26 | 4 |
| 12 | PAFZZ | 34623 | 5P0004-005 | ...HOUSING, LIQUID PUMP UOC:U22,U26 | 1 |
| 13 | PAFZZ | 34623 | 5P0007-007 | ...HOUSING, LIQUID PUMP UOC:U22,U26 | 1 |
| 14 | PAOZZ | 34623 | 1490 | NUT, PLAIN | 1 |
| 15 | PAOZZ | 34623 | 1495 | WASHER, LOCK | 1 |
| 16 | PAOZZ | 96906 | MS35307-429 | SCREW, HEAD | 1 |

END OF FIGURE

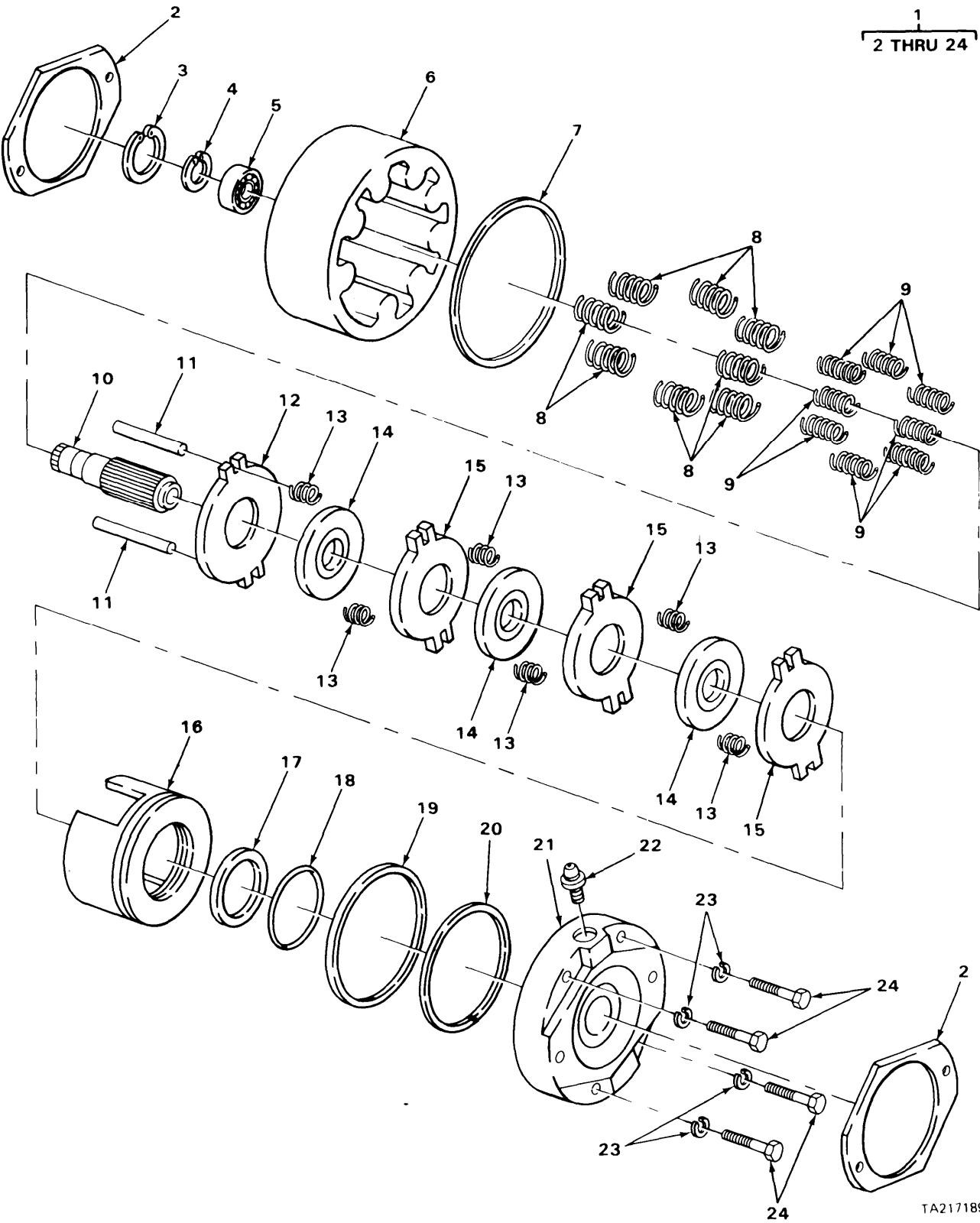

FIGURE 260. FAILSAFE BRAKE (MODELS M916 AND M920).

| SECTION II (1) ITEM NO | (2) SMR CODE | (3) FSCM | TM9-2320-273-24P (4) PART NUMBER | (5) DESCRIPTION AND USABLE ON CODE (UOC) | (6) QTY |
|--|--------------------|-------------|---|---|------------|
| GROUP:2001 HOIST,CAPSTAN,WINDLASS CRANE OR WINCH ASSEMBLY | | | | | |
| FIGURE 260. FAILSAFE BRAKE (MODELS M916 AND M920). | | | | | |
| 1 | PAFFF | 34623 | 73019 | ..BRAKE,FAILSAFE UOC:U22,U26 | 1 |
| 2 | PAFZZ | 34623 | 28426 | ...GASKET UOC:U22,U26 | 2 |
| 3 | XAFZZ | 34623 | 28004 | ...RING,RETAINING UOC:U22,U26 | 1 |
| 4 | XAFZZ | 34623 | 28005 | ...RING,RETAINING UOC:U22,U26 | 1 |
| 5 | PAFZZ | 34623 | 28003 | ...BEARING,BALL,ANNULA UOC:U22,U26 | 1 |
| 6 | PAFZZ | 34623 | 27806 | ...BRAKE,SEGMENTED ROT UOC:U22,U26 | 1 |
| 7 | KFFZZ | 34623 | 30947 | ...PACKING,PREFORMED PART OF KIT P/N 9937 UOC:U22,U26 | 1 |
| 8 | KFFZZ | 34623 | 28963 | ...SPRING,HELICAL PART OF KIT P/N 73027 UOC:U22,U26 | 8 |
| 9 | KFFZZ | 34623 | 28962 | ...SPRING,HELICAL PART OF KIT P/N 73027 UOC:U22,U26 | 8 |
| 10 | PAFZZ | 34623 | 27927 | ...SHAFT,SHOULDERED UOC:U22,U26 | 1 |
| 11 | KFFZZ | 34623 | 27928 | ...PIN,STRAIGHT PART OF KIT P/N 73027 UOC:U22,U26 | 2 |
| 12 | KFFZZ | 34623 | 27603 | ...DISC,PRIMARY PART OF KIT P/N 73027 UOC:U22,U26 | 1 |
| 13 | KFFZZ | 34623 | 29203 | ...SPRING,HELICAL PART OF KIT P/N 73027 UOC:U22,U26 | 6 |
| 14 | KFFZZ | 34623 | 27519 | ...DISC,ROTATING PART OF KIT P/N 73027 UOC:U22,U26 | 3 |
| 15 | KFFZZ | 34623 | 27602 | ...DISC,STATIONARY PART OF KIT P/N 73027 UOC:U22,U26 | 3 |
| 16 | PAFZZ | 34623 | 27807 | ...PISTON,HYDRAULIC BR VOC:U22,U26 | 1 |
| 17 | KFFZZ | 34623 | 27967 | ...RING,BACK-UP PART OF KIT P/N 9937 UOC:U22,U26 | 1 |
| 18 | KFFZZ | 34623 | 27808 | ...PACKING,PREFORMED PART OF KIT P/N 9937 UOC:U22,U26 | 1 |
| 19 | KFFZZ | 34623 | 27966 | ...RING,BACK-UP PART OF KIT P/N 9937 | 1 |

| SECTION II | | TM9-2320-273-24P | | | |
|------------|-------|------------------|--------|---|-----|
| (1) | (2) | (3) | (4) | (5) | (6) |
| ITEM | SMR | | PART | | |
| NO | CODE | FSCM | NUMBER | DESCRIPTION AND USABLE ON CODE (UOC) | QTY |
| 20 | KFFZZ | 34623 | 27777 | UOC:U22,U26 ...PACKING,PREFORMED PART OF KIT P/N 9937 | 1 |
| 21 | PAFZZ | 34623 | 27804 | UOC:U22,U26 ...CYLINDER,ACTUATING | 1 |
| 22 | PAFZZ | 34623 | 29035 | UOC:U22,U26 ...SETSCREW | 1 |
| 23 | PAFZZ | 34623 | 28007 | UOC:U22,U26 ...WASHER,LOCK | 4 |
| 24 | PAFZZ | 34623 | 28006 | UOC:U22,U26 ...SCREW,CAP,HEXAGON | 4 |

END OF FIGURE

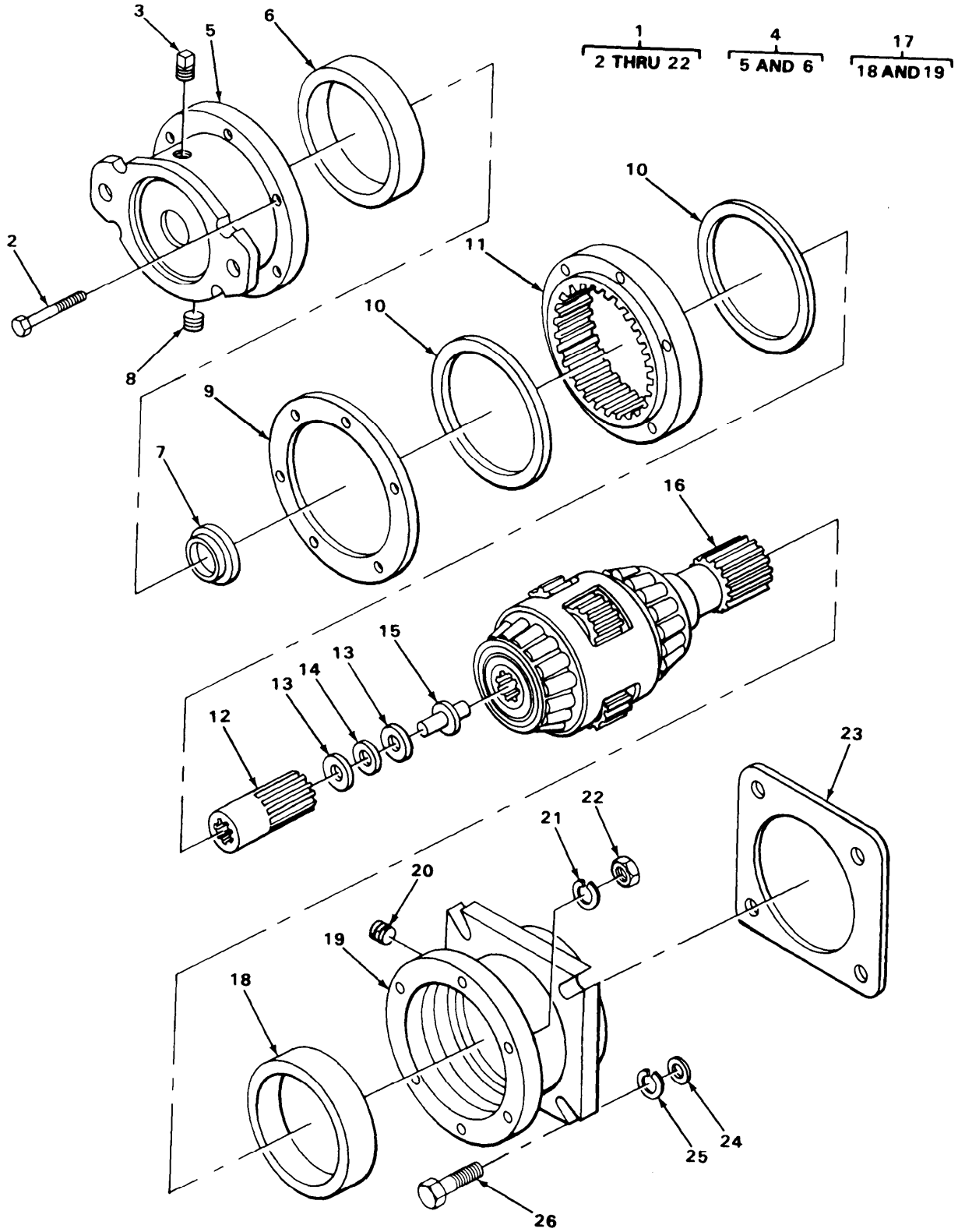

FIGURE 261. PRIMARY SPEED (MODELS M916 AND M920).

| SECTION II (1) ITEM NO | (2) SMR CODE | (3) FSCM | TM9-2320-273-24P (4) PART NUMBER | (5) DESCRIPTION AND USABLE ON CODE (UOC) | (6) QTY |
|--|--------------------|-------------|---|---|------------|
| GROUP:2001 HOIST,CAPSTAN,WINDLASS CRANE OR WINCH ASSEMBLY | | | | | |
| FIGURE 261. PRIMARY SPEED (MODELS M916 AND M920). | | | | | |
| 1 | PAFFF | 34623 | MA129-21049 | ..HOUSING, MECHANICAL | 1 |
| 2 | PBFZZ | 34623 | 2A0077 | ...SCREW,CAP,HEXAGON UOC:U22,U26 | 6 |
| 3 | PAOZZ | 34623 | 1987 | ...PLUG,PIPE UOC:U22,U26 | 1 |
| 4 | PBFFF | 34623 | 5P0020-082 | ...HOUSING ASSEMBLY UOC:U22,U26 | 1 |
| 5 | XAFZZ | 34623 | 5P0020-064 | ...HOUSING,GEAR ASSY UOC:U22,U26 | 1 |
| 6 | PAFZZ | 58864 | 81425 | ...CUP,TAPERED ROLLER UOC:U22,U26 | 1 |
| 7 | PAFZZ | 34623 | 5A0088 | ...SEAL UOC:U22,U26 | 1 |
| 8 | PAOZZ | 34623 | 5A0100 | ...PLUG,PIPE UOC:U22,U26 | 1 |
| 9 | PAFZZ | 34623 | 5P0020-067 | ...SHIM SET UOC:U22,U26 | 1 |
| 10 | PCFZZ | 34623 | 2A0283-7048 | ...PACKING,PREFORMED UOC:U22,U26 | 2 |
| 11 | PAFZZ | 34623 | MA129-21045 | ...RING GEAR,SPEED RED UOC:U22,U26 | 1 |
| 12 | PAFZZ | 34623 | MA129-21047 | ...GEAR,SPUR UOC:U22,U26 | 1 |
| 13 | PBFZZ | 34623 | 5A0090 | ...BEARING,WASHER,THRU UOC:U22,U26 | 2 |
| 14 | PAFZZ | 34623 | MA268A-21057 | ...BEARING THRUST UOC:U22,U26 | 1 |
| 15 | PAFZZ | 34623 | MA268-21059 | ...RETAINER,BEARING UOC:U22,U26 | 1 |
| 16 | PAFZZ | 34623 | 5P0020-080 | ...CARRIER ASSEMBLY UOC:U22,U26 | 1 |
| 17 | PBFFF | 34623 | MA184-21020 | ...HOUSING,MECHANICAL UOC:U22,U26 | 1 |
| 18 | PAFZZ | 58864 | 81425 | ...CUP,TAPERED ROLLER UOC:U22,U26 | 1 |
| 19 | XAFZZ | 34623 | 5P0020-062 | ...HOUSING,GEAR ASSY UOC:U22,U26 | 1 |
| 20 | PAOZZ | 34623 | 1986 | ...PLUG,PIPE UOC:U22,U26 | 1 |
| 21 | PAFZZ | 96906 | MS35338-105 | ...WASHER,LOCK UOC:U22,U26 | 6 |
| 22 | PAFZZ | 96906 | MS51967-6 | ...NUT,PLAIN,HEXAGON UOC:U22,U26 | 6 |
| 23 | PAFZZ | 34623 | MA128-21132 | ..GASKET UOC:U22,U26 | 1 |
| 24 | PAFZZ | 34623 | 1494 | ..WASHER,FLAT | 4 |

| SECTION II | | TM9-2320-273-24P | | | |
|------------|----------|------------------|-------------|--------------------------------------|-----|
| (1) | (2) | (3) | (4) | (5) | (6) |
| ITEM NO | SMR CODE | FSCM | PART NUMBER | DESCRIPTION AND USABLE ON CODE (UOC) | QTY |
| 25 | PAFZZ | 34623 | 1495 | UOC:U22,U26 . .WASHER,FLAT | 4 |
| 26 | PAFZZ | 34623 | 1403 | UOC:U22,U26 . .SCREW,CAP,HEXAGON | 4 |
| | | | | UOC:U22,U26 | |
| | | | | END OF FIGURE | |

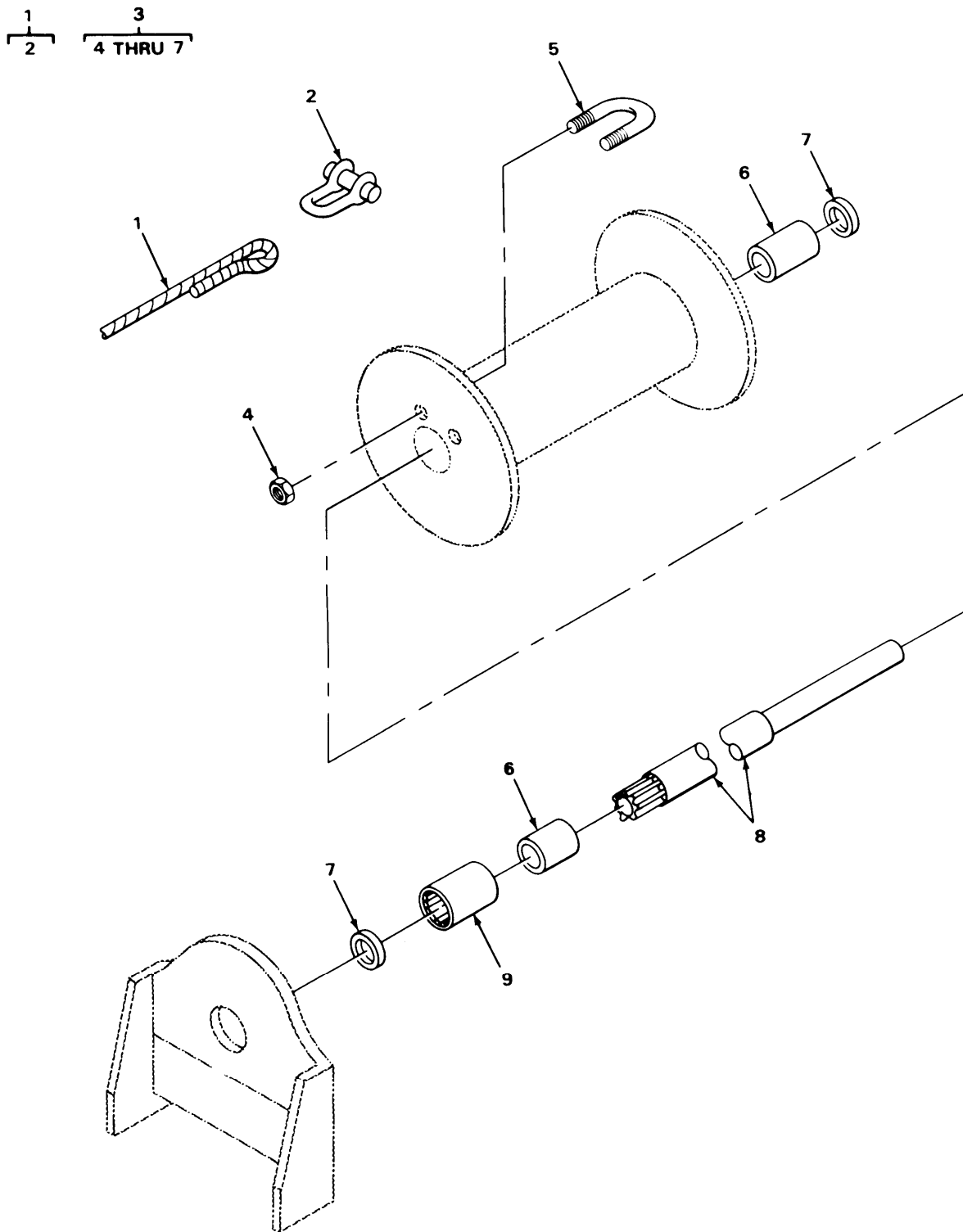
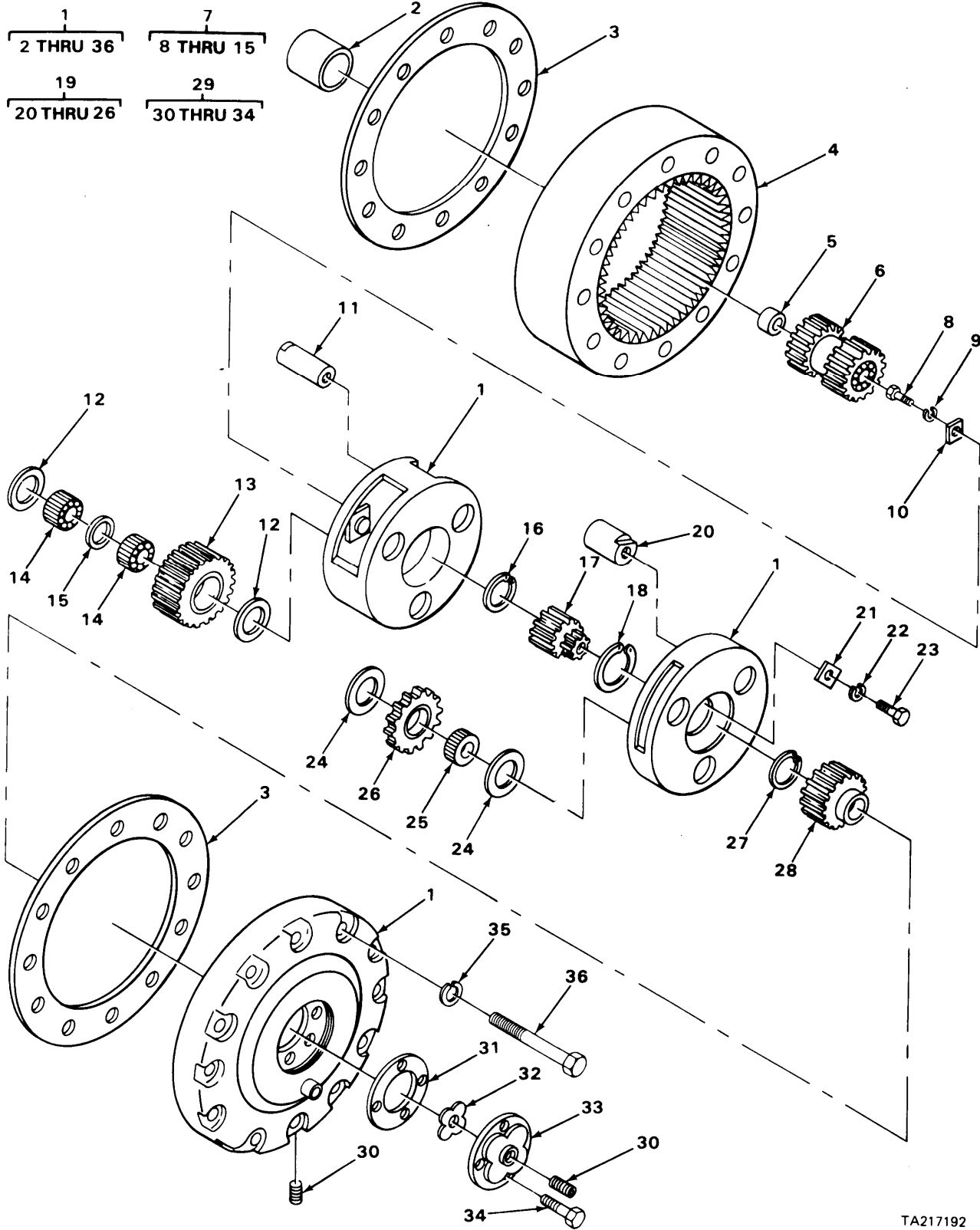

FIGURE 262. WINCH DRUM (MODELS M916 AND M920).

| SECTION II (1) ITEM NO | (2) SMR CODE | (3) FSCM | TM9-2320-273-24P (4) PART NUMBER | (5) DESCRIPTION AND USABLE ON CODE (UOC) | (6) QTY |
|---------------------------------|--------------------|-------------|---|---|------------|
| | | | | GROUP:2001 HOIST,CAPSTAN,WINDLASS, CRANE OR WINCH ASSEMBLY | |
| | | | | FIGURE 262. WINCH DRUM (MODELS M916 AND M920). | |
| 1 | PAOOO | 34623 | MA207-20005 | ..CABLE ASSY,WINCH UOC:U22,U26 | 1 |
| 2 | PAOZZ | 34623 | 1152 | ...SHACKLE UOC:U22,U26 | 1 |
| 3 | PPFFF | 34623 | MA207-21731 | ..DRUM,WINCH UOC:U22,U26 | 1 |
| 4 | PAFZZ | 34623 | 1590 | ...NUT,PLAIN,HEXAGON UOC:U22,U26 | 2 |
| 5 | PAFZZ | 34623 | 11058 | ...BOLT,U UOC:U22,U26 | 1 |
| 6 | KFFZZ | 34623 | 10440 | ...BUSHING,SLEEVE PART OF KIT P/N 10522 UOC:U22,U26 | 2 |
| 7 | PAFZZ | 01212 | 415447 | ...SEAL,PLAIN ENCASED PART OF KIT P/N 10522 UOC:U22,U26 | 2 |
| 8 | PAFZZ | 34623 | MA28021054 | ..SHAFT,SHOULDERED UOC:U22,U26 | 1 |
| 9 | PBFZZ | 34623 | 11032 | ..COUPLING,SHAFT,RIGI UOC:U22,U26 | 1 |
| | | | | END OF FIGURE | |



TA217192

FIGURE 263. FINAL DRIVE (MODELS M916 AND M920).

| SECTION II (1) ITEM NO | (2) SMR CODE | (3) FSCM | TM9-2320-273-24P (4) PART NUMBER | (5) DESCRIPTION AND USABLE ON CODE (UOC) | (6) QTY |
|---|--------------------|-------------|---|---|------------|
| GROUP:2001 HOIST,CAPSTAN,WINDLASS, CRANE OR WINCH ASSEMBLY | | | | | |
| FIGURE 263. FINAL DRIVE (MODELS M916 AND M920). | | | | | |
| 1 | PAFFF | 34623 | 80208 | . .GEAR ASSEMBLY,SPEED UOC:U22,U26 | 1 |
| 2 | KFFZZ | 34623 | 11012 | . . .BUSHING,SLEEVE PART OF KIT P/N 10523 UOC:U22,U26 | 1 |
| 3 | KFFZZ | 34623 | 9998 | . . .GASKET PART OF KIT P/N 10523 UOC:U22,U26 | 2 |
| 4 | PAFZZ | 34623 | 14-01-162-001 | . . .HOUSING WINCH REDUC UOC:U22,U26 | 1 |
| 5 | KFFZZ | 34623 | 81608 | . . .BUSHING,SLEEVE PART OF KIT P/N 10523 UOC:U22,U26 | 1 |
| 6 | PAFZZ | 34623 | MA28021053 | . . .SHAFT, STRAIGHT UOC:U22,U26 | 1 |
| 7 | PAFFF | 34623 | 14-01-659-005 | . . .GEARHEAD,CONTROL MO UOC:U22,U26 | 1 |
| 8 | PAFZZ | 34623 | 03-02-103-01 |SCREW,CAP,HEXAGON UOC:U22,U26 | 3 |
| 9 | PAFZZ | 34623 | 03-08-101-04 |WASHER, LOCK UOC:U22,U26 | 3 |
| 10 | PBFZZ | 21594 | 95-04-117-01 |RETAINER, PINION UOC:U22,U26 | 3 |
| 11 | PAFZZ | 34623 | MA243-21030 |SHAFT, STRAIGHT UOC:U22,U26 | 3 |
| 12 | PBFZZ | 34623 | 14-01-193-001 |BEARING, WASHER, THRU UOC:U22,U26 | 6 |
| 13 | PAFZZ | 34623 | MA129-21055 |GEAR, SPUR UOC:U22,U26 | 3 |
| 14 | PAFZZ | 34623 | MA207-21727 |ROLLER, BEARING UOC:U22,U26 | 6 |
| 15 | PAFZZ | 34623 | 14-01-053-001 |BEARING UNIT, ROLLER UOC:U22,U26 | 3 |
| 16 | PAFZZ | 34623 | 14-00-139-002 |RING, RETAINING UOC:U22,U26 | 1 |
| 17 | PAFZZ | 34623 | 14-01-165-001 | . . .GEAR CLUSTER UOC:U22,U26 | 1 |
| 18 | PAFZZ | 34623 | 94-04-123-01 | . . .RING, RETAINING UOC:U22,U26 | 1 |
| 19 | PAFFF | 34623 | 14-01-159-002 | . . .CARRIER, GEAR, WINCH UOC:U22,U26 | 1 |
| 20 | PAFZZ | 34623 | 14-01-042-001 |SHAFT, STRAIGHT UOC:U22,U26 | 3 |
| 21 | PAFZZ | 34623 | 95-04-117-01 |NUT, CLIP-ON UOC:U22,U26 | 3 |
| 22 | PAFZZ | 34623 | 03-03-101-04 |WASHER, LOCK UOC:U22,U26 | 3 |

| SECTION II (1) ITEM NO | (2) SMR CODE | (3) FSCM | TM9-2320-273-24P (4) PART NUMBER | (5) DESCRIPTION AND USABLE ON CODE (UOC) | (6) QTY |
|---------------------------------|--------------------|-------------|---|---|------------|
| 23 | PAFZZ | 34623 | 03-02-103-01 | SCREW, CAP, HEXAGON UOC: U22, U26 | 3 |
| 24 | PAFZZ | 34623 | 14-01-193-001 | BEARING, WASHER, THRU UOC: U22, U26 | 6 |
| 25 | PAFZZ | 60380 | Q-5830 | ROLLER, BEARING UOC: U22, U26 | 3 |
| 26 | PAFZZ | 34623 | MA129-21051 | GEAR, SPUR UOC: U22, U26 | 3 |
| 27 | PAFZZ | 58864 | 3057 | RING, RETAINING UOC: U22, U26 | 1 |
| 28 | PAFZZ | 34623 | 14-01-165-002 | GEAR, SPUR UOC: U22, U26 | 1 |
| 29 | XAFFF | 58864 | 3052 | COVER, END BELL UOC: U22, U26 | 1 |
| 30 | PAOZZ | 34623 | 03-04-101-01 | PLUG, DRAIN UOC: U22, U26 | 2 |
| 31 | KFFZZ | 34623 | 9997 | GASKET PART OF KIT P/N 10523 UOC: U22, U26 | 1 |
| 32 | XAFZZ | 34623 | 95-04-115-01 | WASHER, THRUST UOC: U22, U26 | 1 |
| 33 | XAFZZ | 34623 | 14-01-039-002 | COVER, GEAR UOC: U22, U26 | 1 |
| 34 | XAFZZ | 34623 | 95-04-122-91 | SCREW, CAP, HEXAGON UOC: U22, U26 | 4 |
| 35 | PAFZZ | 34623 | 1495 | WASHER, LOCK UOC: U22, U26 | 12 |
| 36 | PAFZZ | 96906 | MS35307-429 | SCREW, CAP, HEXAGON UOC: U22, U26 | 12 |

END OF FIGURE

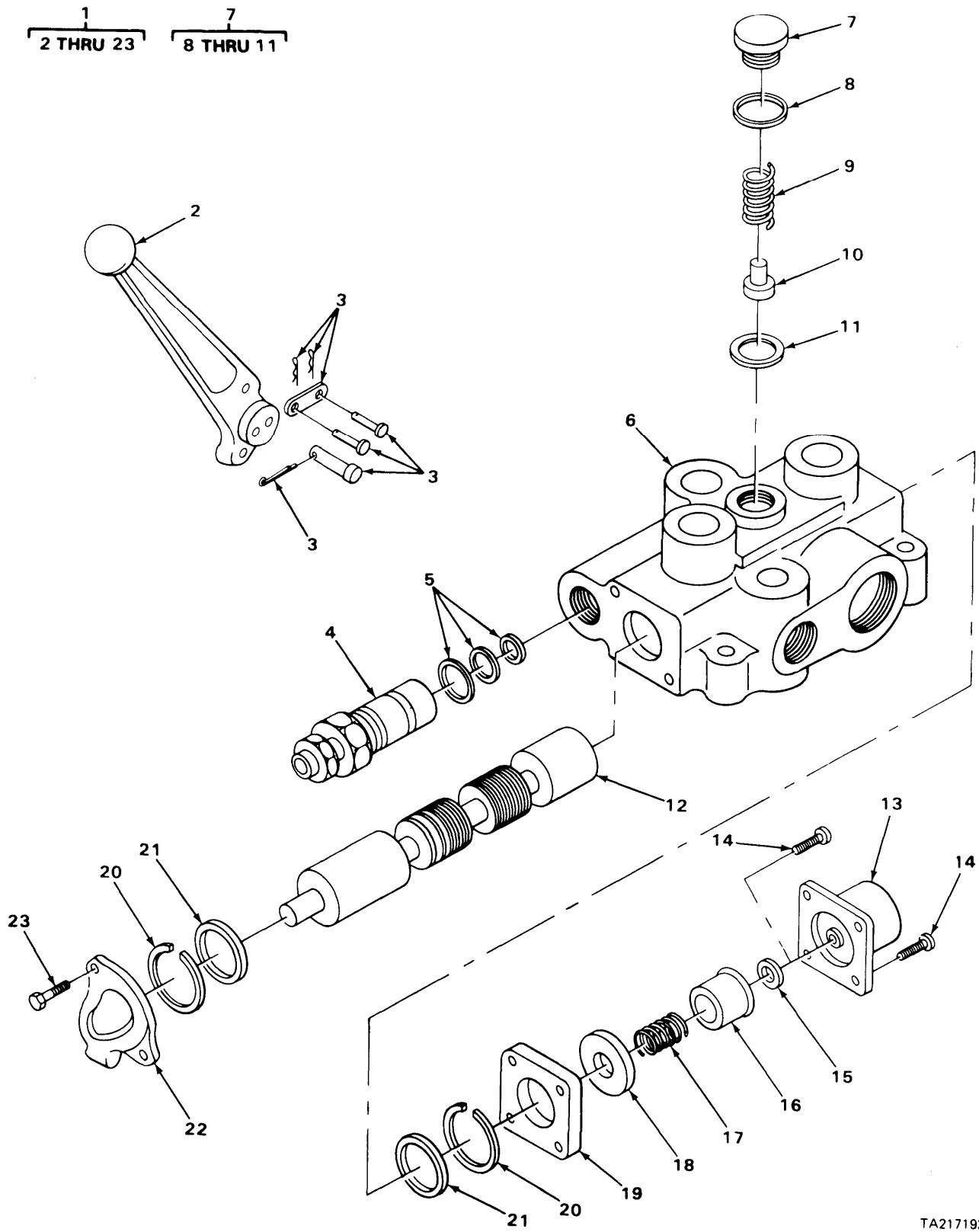

FIGURE 264. AUXILIARY/SPEED CONTROL VALVE (MODELS M916 AND M920).

C

| SECTION II (1) ITEM NO | (2) SMR CODE | (3) FSCM | TM9-2320-273-24P (4) PART NUMBER | (5) DESCRIPTION AND USABLE ON CODE (UOC) | (6) QTY |
|--|--------------------|-------------|---|---|------------|
| GROUP:2001 HOIST,CAPSTAN,WINDLASS, CRANE OR WINCH ASSEMBLY | | | | | |
| FIGURE 264. AUXILIARY/SPEED CONTROL VALVE (MODELS M916 AND M920). | | | | | |
| 1 | PAOFF | 34623 | 70007 | . VALVE,AUXILIARY/SPE CONTROL UOC:U22,U26 | 1 |
| 2 | PBOZZ | 34623 | 1V1703 | ..HANDLE | 1 |
| 3 | PAOZZ | 34623 | MA184-21015 | ..PIN,STRAIGHT,HEADED UOC:U22,U26 | 1 |
| 4 | PAFZZ | 34623 | MA207-21697 | ..VALVE,SAFETY RELIEF UOC:U22,U26 | 1 |
| 5 | KFFZZ | 34623 | 2V0011 | ..KIT,RELIEF SEAL PART OF KIT P/N MA184-21009 UOC:U22,U26 | 1 |
| 6 | XAFZZ | 34623 | 1V0105 | ..BODY, VALVE UOC:U22,U26 | 1 |
| 7 | PAFFF | 34623 | 1V1725 | ..PARTS KIT,VALVE UOC:U22,U26 | 1 |
| 8 | KFFZZ | 34623 | 2A0283-9908 | ..PACKING,PREFORMED PART OF KIT P/N MA184-21009 UOC:U22,U26 | 1 |
| 9 | XAFZZ | 34623 | 1A0757 | ..SPRING,LOAD CHECK UOC:U22,U26 | 1 |
| 10 | XAFZZ | 34623 | 1V0081 | ..CHECK LOAD UOC:U22,U26 | 1 |
| 11 | KFFZZ | 34623 | 2A0283-9916 | ..SEAL,PLUG PART OF KIT P/N MA184- 21009 UOC:U22,U26 | 1 |
| 12 | XAFZZ | 34623 | 1V0092 | ..SPOOL,VALVE UOC:U22,U26 | 1 |
| 13 | PBFZZ | 69441 | 1A0294 | ..CAP,END UOC:U22,U26 | 1 |
| 14 | PAFZZ | 34623 | 2A0079-406 | ..SCREW,CAP,SOCKET HE UOC:U22,U26 | 4 |
| 15 | PAFZZ | 69441 | 1A0290 | ..WASHER,FLAT UOC:U22 | 1 |
| 16 | XAFZZ | 34623 | 1A0292 | ..COLLAR,SPOOL UOC:U22,U26 | 1 |
| 17 | XAFZZ | 34623 | 1A0744 | ..SPRING, CENTERING UOC:U22,U26 | 1 |
| 18 | XAFZZ | 34623 | 1A0291 | ..WASHER,STOP UOC:U22,U26 | 1 |
| 19 | PBFZZ | 11341 | 1A0709 | ..SPACER,PLATE UOC:U22,U26 | 1 |
| 20 | PAFZZ | 34623 | 1A0711 | ..RING,RETAINING UOC:U22,U26 | 2 |
| 21 | KFFZZ | 34623 | 2A0283-7214 | ..SEAL,SPOOL PART OF KIT P/N MA184- 21009 UOC:U22,U26 | 2 |
| 22 | PBOZZ | 34623 | 424306 | ..BRACKET | 1 |

| SECTION II | | TM9-2320-273-24P | | | |
|---------------|-------|------------------|------------|---|-----|
| (1) | (2) | (3) | (4) | (5) | (6) |
| ITEM | SMR | | PART | | |
| NO | CODE | FSCM | NUMBER | DESCRIPTION AND USABLE ON CODE (UOC) | QTY |
| 23 | PBOZZ | 34623 | 2A0079-404 | UOC:U22,U26 ..SCREW,MACHINE UOC:U22,U26 | 1 |
| END OF FIGURE | | | | | |

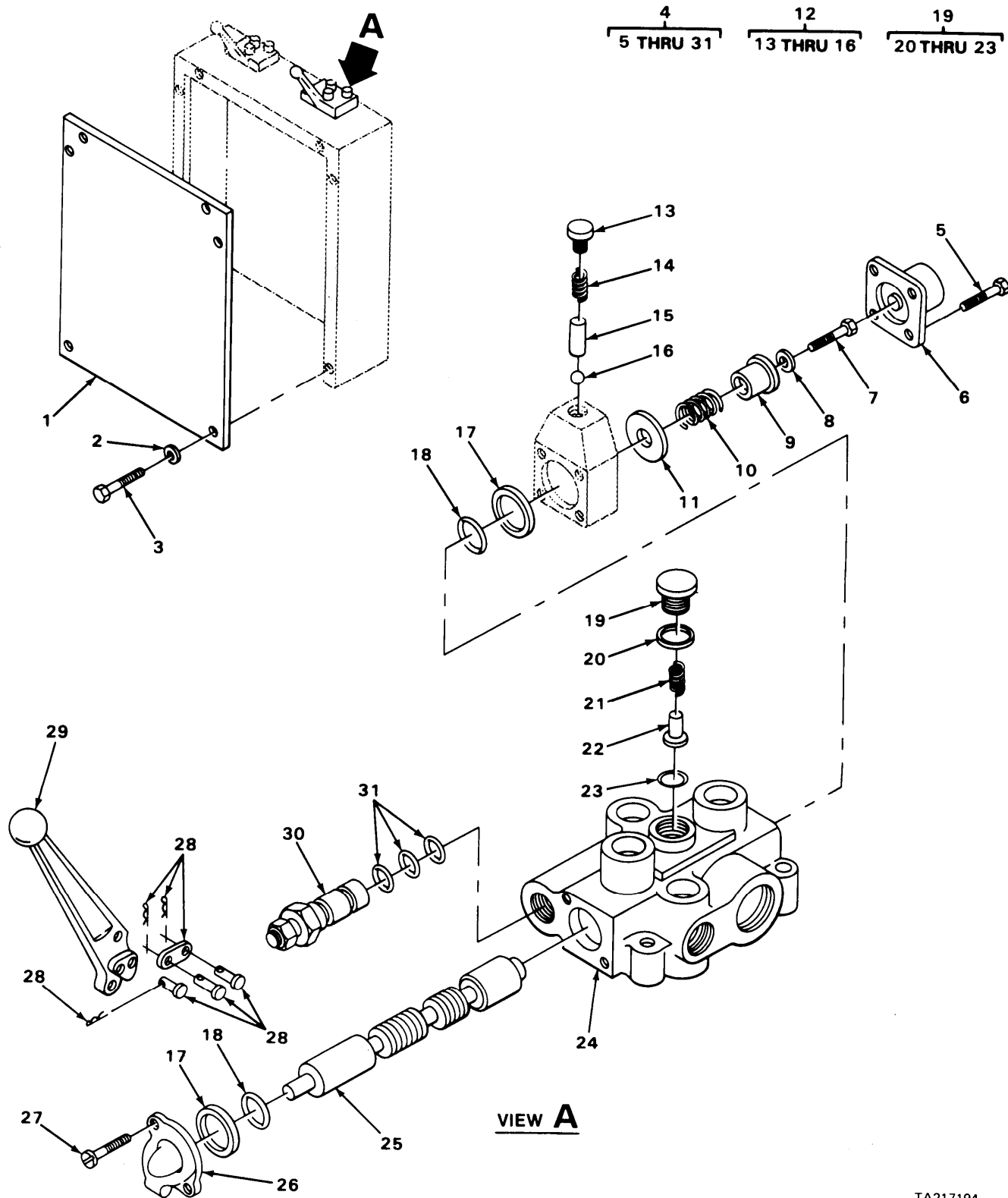
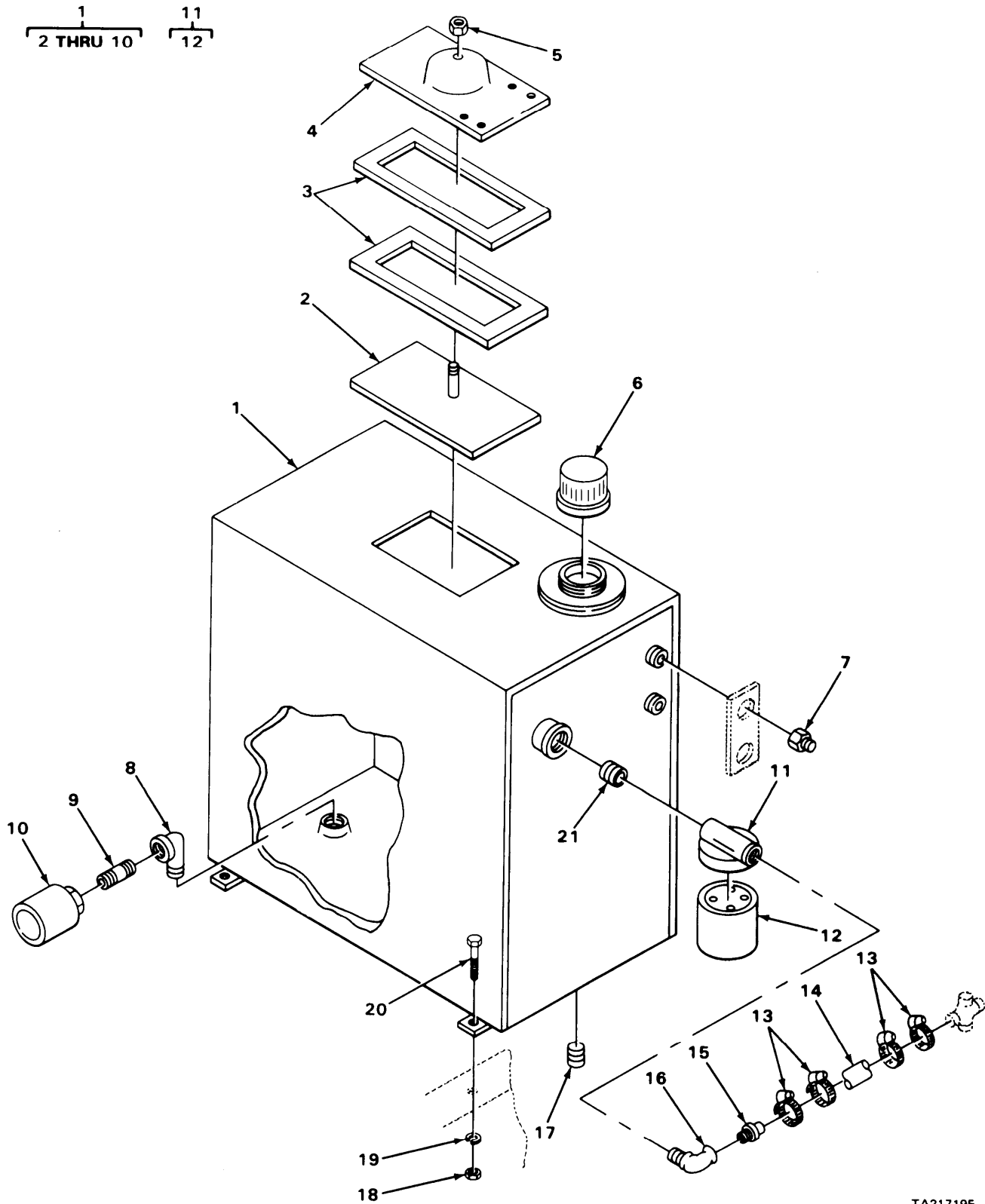

FIGURE 265. DIRECTIONAL/BRAKE CONTROL VALVE (MODELS M916 AND M920).

| SECTION II (1) ITEM NO | (2) SMR CODE | (3) FSCM | TM9-2320-273-24P (4) PART NUMBER | (5) DESCRIPTION AND USABLE ON CODE (UOC) | (6) QTY |
|---------------------------------|--------------------|-------------|---|---|------------|
| | | | | GROUP:2001 HOIST, CAPSTAN, WINDLASS, CRANE OR WINCH ASSEMBLY | |
| | | | | FIGURE 265. DIRECTIONAL BRAKE CONTROL VALVE (MODELS M916 AND M920) | |
| 1 | PBOZZ | 34623 | 11077 | .COVER,ACCESS UOC:U22,U26 | 1 |
| 2 | PAOZZ | 08645 | 90832 | .WASHER,LOCK UOC:U22,U26 | 6 |
| 3 | PAOZZ | 34623 | 1200 | .SCREW,CAP,HEXAGON UOC:U22,U26 | 6 |
| 4 | PAOFF | 34623 | 70017 | .VALUE,DIRECTION/BRA UOC:U22,U26 | 1 |
| 5 | PAFZZ | 34623 | 2A0079-416 | .SCREW,CAP,HEXAGON UOC:U22,U26 | 4 |
| 6 | PBFZZ | 44915 | 1A0294 | .CAP,END UOC:U22,U26 | 1 |
| 7 | XAFZZ | 34623 | 2A0079-414 | .SCREW,MACHINE UOC:U22,U26 | 1 |
| 8 | XAFZZ | 34623 | 1A0290 | .WASHER,FLAT UOC:U22,U26 | 1 |
| 9 | XAFZZ | 34623 | 1A0292 | .COLLAR,SPOOL UOC:U22,U26 | 1 |
| 10 | XAFZZ | 34623 | 1A0744 | .SPRING UOC:U22,U26 | 1 |
| 11 | XAFZZ | 34623 | 1A0291 | .WASHER,FLAT UOC:U22,U26 | 1 |
| 12 | PAFFF | 34623 | 1V1796 | .DETENT ASSEMBLY UOC:U22,U26 | 1 |
| 13 | XAFZZ | 34623 | 1V0217 | .PLUG,DETENT VOC:U22,U26 | 1 |
| 14 | XAFZZ | 34623 | 1A0610 | .SPRING,DETENT UOC:U22,U26 | 1 |
| 15 | XAFZZ | 34623 | 1V0071 | .SLEEVE,DETENT UOC:U22,U26 | 1 |
| 16 | XAFZZ | 34623 | 2A0017-8 | .BALL UOC:U22,U26 | 1 |
| 17 | PAFZZ | 34623 | 1A0711 | .RING,RETAINING UOC:U22,U26 | 2 |
| 18 | KFFZZ | 34623 | 2A0283-7214 | .SEAL,SPOOL PART OF KIT P/N 9918 UOC:U22,U26 | 2 |
| 19 | PAOFF | 34623 | 1V1725 | .PARTS KIT,VALVE VOC:U22,U26 | 1 |
| 20 | KFFZZ | 34623 | 2A0283-9908 | .PACKING,PREFORMED PART OF KIT P/N 9918 UOC:U22,U26 | 1 |
| 21 | PAFZZ | 34623 | 1A0757 | .SPRING,HELICAL,COMP UOC:U22,U26 | 1 |
| 22 | XAFZZ | 34623 | 1V0081 | .CHECK,LOAD UOC:U22,U26 | 1 |
| 23 | KFFZZ | 34623 | 2A0283-9916 | .SEAL,PLUG PART OF KIT P/N 9918 | 1 |

| SECTION II | | TM9-2320-273-24P | | | |
|---------------|-------|------------------|---------------|---|-----|
| (1) | (2) | (3) | (4) | (5) | (6) |
| ITEM | SMR | FSCM | PART | DESCRIPTION AND USABLE ON CODE (UOC) | QTY |
| NO | CODE | | NUMBER | | |
| 24 | XAFZZ | 34623 | 1V0105 | UOC:U22,U26 ..BODY,VALVE | 1 |
| 25 | XAFZZ | 34623 | 1V0090 | UOC:U22,U26 ..SPOOL,VALVE | 1 |
| 26 | PBOZZ | 69441 | 4Z4306 | UOC:U22,U26 ..BRACKET,MOUNTING | 1 |
| 27 | PAOZZ | 80205 | NAS1352-4LE8P | UOC:U22,U26 ..SCREW,MACHINE | 2 |
| 28 | PBOZZ | 34623 | MA184-21015 | UOC:U22,U26 ..PIN,STRAIGHT,HEADED | 1 |
| 29 | PBOZZ | 34623 | MA142-21007 | UOC:U22,U26 ..HANDLE,VALVE | 1 |
| 30 | PAFZZ | 34623 | MA207-21697 | UOC:U22,U26 ..VALVE,SAFETY RELIEF | 1 |
| 31 | KFFZZ | 34623 | 2V0011 | UOC:U22,U26 ..KIT,RELIEF SEAL PART OF KIT P/N 9918 UOC:U22,U26 | 1 |
| END OF FIGURE | | | | | |



TA217195

FIGURE 266. RESERVOIR, STRAINER AND FILTER (MODELS M916 AND M920).

| SECTION II (1) ITEM NO | (2) SMR CODE | (3) FSCM | TM9-2320-273-24P (4) PART NUMBER | (5) DESCRIPTION AND USABLE ON CODE (UOC) | (6) QTY |
|---------------------------------|--------------------|-------------|---|---|------------|
| | | | | GROUP:2001 HOIST, CAPSTAN, WINDLASS, CRANE OR WINCH ASSEMBLY | |
| | | | | FIGURE 266. RESERVOIR, STRAINER AND FILTER (MODELS M916 AND M920). | |
| 1 | PBOOO | 34623 | MA207-21671 | .STRAINER BODY,SEDIM UOC:U22,U26 | 1 |
| 2 | PBOZZ | 34623 | 11072 | ..COVER ASSEMBLY UOC:U26 | 1 |
| 3 | PAOZZ | 34623 | MA12821127 | ..GASKET UOC:U22,U26 | 2 |
| 4 | PBOZZ | 34623 | 11040 | ..COVER, UPPER UOC:U22,U26 | 1 |
| 5 | PBOZZ | 58864 | 1490 | ..NUT,PLAIN,HEXAGON UOC:U22,U26 | 1 |
| 6 | PAOZZ | 34623 | MA207-21683 | ..CAP,FILLER,TANK UOC:U22,U26 | 1 |
| 7 | PAOZZ | 34623 | MA207-22875 | ..INDICATOR,SIGHT,LIQ UOC:U22,U26 | 2 |
| 8 | PAOZZ | 34623 | 1949 | ..ELBOW UOC:U22,U26 | 1 |
| 9 | PAOZZ | 96906 | MS51953-193B | ..NIPPLE,PIPE UOC:U22,U26 | 1 |
| 10 | PAOZZ | 34623 | MA207-21681 | ..FILTER ELEMENT,FLUI INLET UOC:U22,U26 | 1 |
| 11 | PAOOO | 34623 | 74009 | .FILTER ASSEMBLY UOC:U22,U26 | 1 |
| 12 | PAOZZ | 07988 | S58 | ..FILTER ELEMENT,FLUI UOC:U22,U26 | 1 |
| 13 | PAOZZ | 34623 | 1164 | .CLAMP,HOSE UOC:U22,U26 | 12 |
| 14 | PCOZZ | 34623 | 77551 | .HOSE,NONMETALLIC UOC:U22,U26 | 1 |
| 15 | PAOZZ | 34623 | 2077 | .NIPPLE,PIPE UOC:U22,U26 | 5 |
| 16 | PAOZZ | 34623 | 1946 | .ELBOW UOC:U22,U26 | 1 |
| 17 | PAOZZ | 78640 | A1745 | .PLUG,PIPE,MAGNETIC UOC:U22,U26 | 1 |
| 18 | PAOZZ | 96906 | MS18154-60 | .NUT,PLAIN,HEXAGON UOC:U22,U26 | 4 |
| 19 | PAOZZ | 23834 | 1395 | .WASHER,LOCK UOC:U22,U26 | 4 |
| 20 | PBOZZ | 34623 | 1302 | .SCREW,CAP,HEXAGON UOC:U22,U26 | 4 |
| 21 | PAOZZ | 34623 | 2062 | .NIPPLE,PIPE UOC:U22,U26 | 1 |

END OF FIGURE

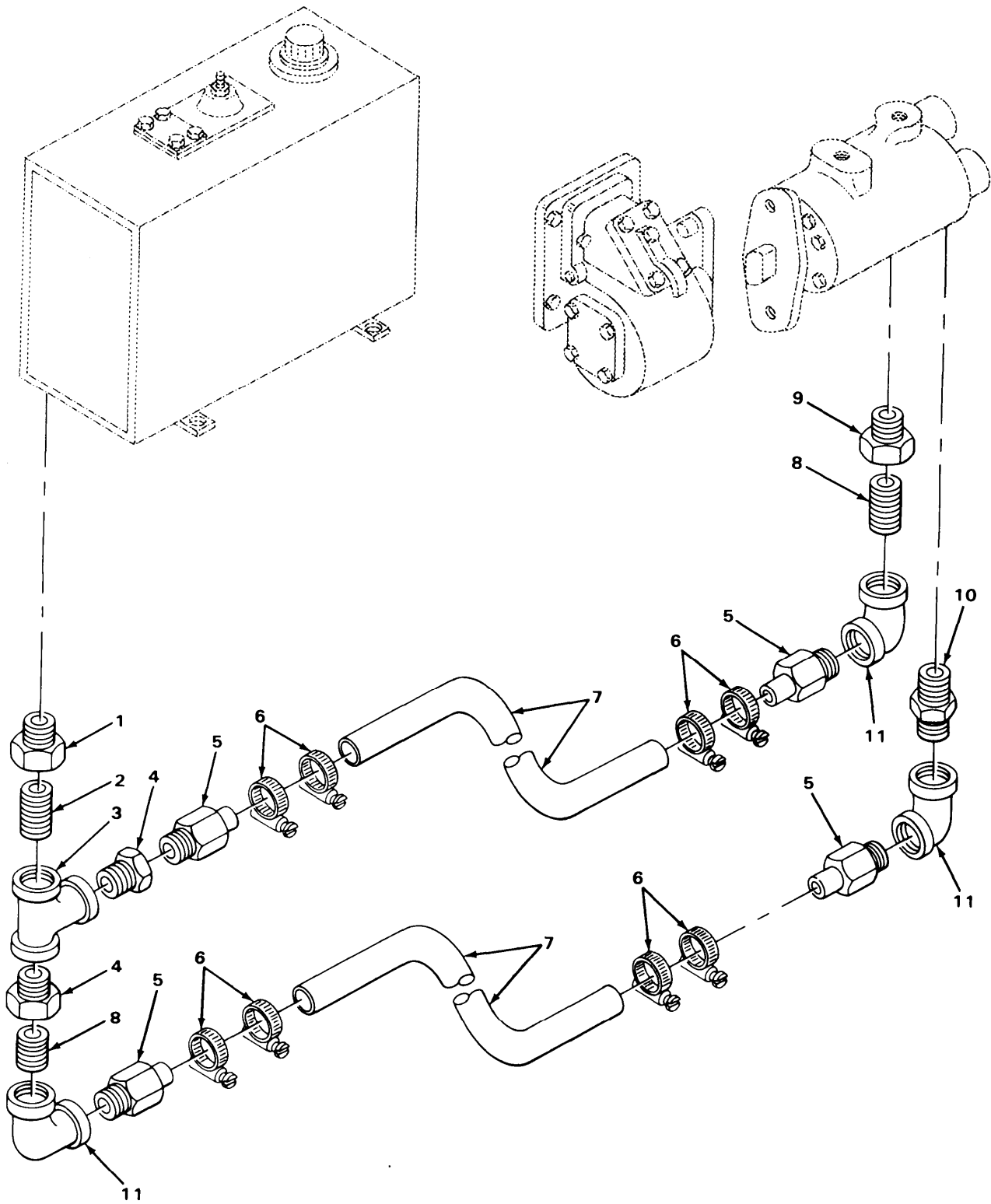

FIGURE 267. RESERVOIR TO PUMP LINES AND FITTINGS (MODELS M916 AND M920).

TA217196

| SECTION II (1) ITEM NO | (2) SMR CODE | (3) FSCM | TM9-2320-273-24P (4) PART NUMBER | (5) DESCRIPTION AND USABLE ON CODE (UOC) | (6) QTY |
|---------------------------------|--------------------|-------------|---|---|------------|
| | | | | GROUP:2001 HOIST, CAPSTAN, WINDLASS, CRANE OR WINCH ASSEMBLY | |
| | | | | FIGURE 267. RESERVOIR TO PUMP LINES AND FITTINGS (MODELS M916 AND M920). | |
| 1 | PAOZZ | 58864 | 1970 | .BUSHING,PIPE UOC:U22,U26 | 1 |
| 2 | PAOZZ | 34623 | 2067 | .NIPPLE, PIPE CLOSE | 1 |
| 3 | PAOZZ | 34623 | 1937 | .TEE UOC:U22,U26 | 1 |
| 4 | PAOZZ | 34623 | 1965 | .BUSHING,PIPE UOC:U22,U26 | 2 |
| 5 | PAOZZ | 34623 | 2077 | .NIPPLE,PIPE UOC:U22,U26 | 4 |
| 6 | PAOZZ | 85480 | 1-16-4 | .CLAMP, HOSE UOC:U22,U26 | 8 |
| 7 | PAOZZ | 12603 | 1304868 | .HOSE, NONMETALLIC UOC:U22,U26 | 2 |
| 8 | PAOZZ | 34623 | 2062 | .NIPPLE, PIPE UOC:U22,U26 | 2 |
| 9 | PAOZZ | 34623 | 76486 | .ADAPTER UOC:U22,U26 | 1 |
| 10 | PAOZZ | 34623 | 2067 | .NIPPLE,PIPE UOC:U22,U26 | 1 |
| 11 | PAOZZ | 34623 | 1916 | .ELBOW UOC:U22,U26 | 3 |
| | | | | END OF FIGURE | |

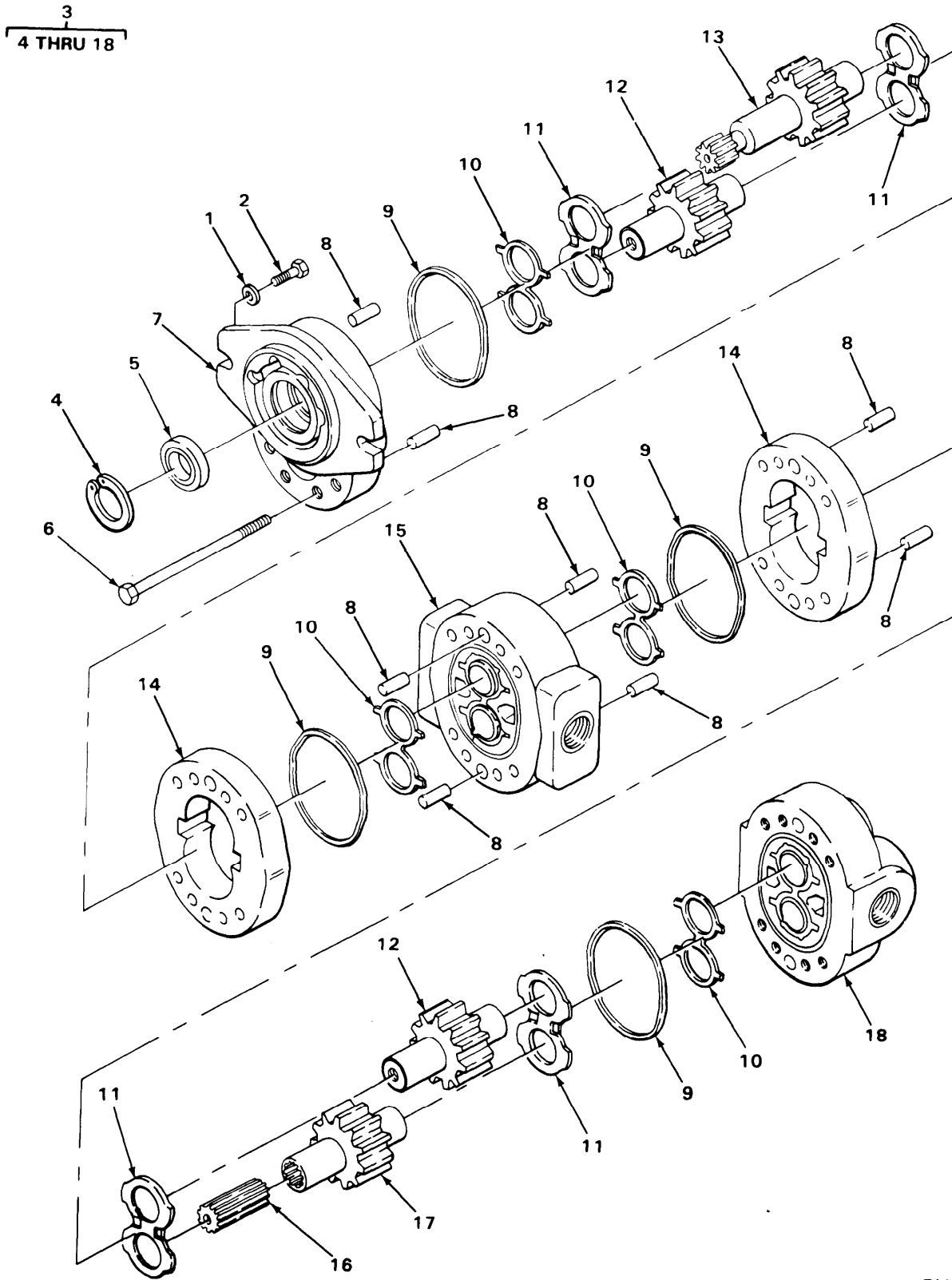
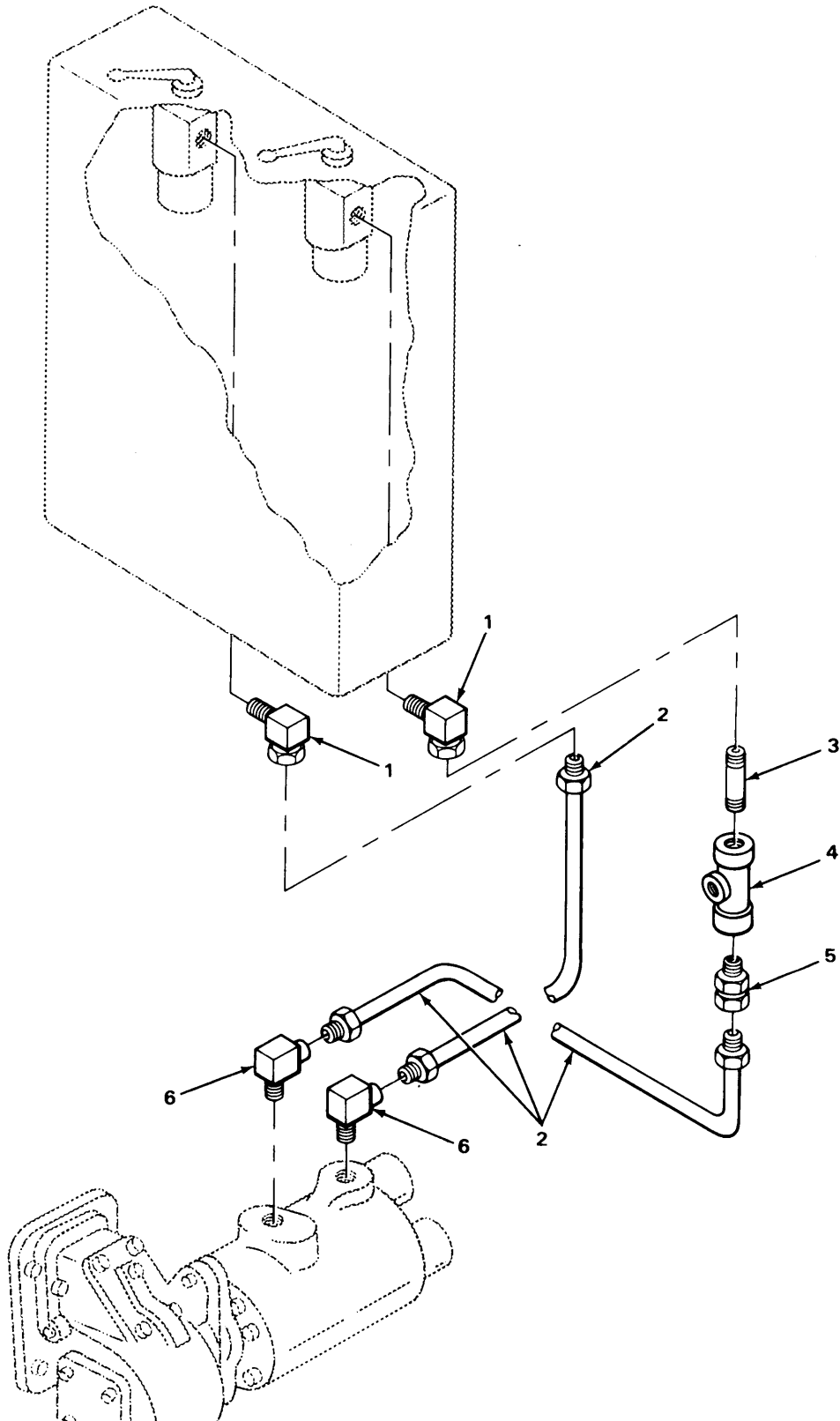

FIGURE 268. HYDRAULIC PUMP (MODELS M916 AND M920).

| SECTION II (1) ITEM NO | (2) SMR CODE | (3) FSCM | TM9-2320-273-24P (4) PART NUMBER | (5) DESCRIPTION AND USABLE ON CODE (UOC) | (6) QTY |
|---------------------------------|--------------------|-------------|---|---|------------|
| | | | | GROUP:2001 HOIST, CAPSTAN, WINDLASS, CRANE OR WINCH ASSEMBLY | |
| | | | | FIGURE 268. HYDRAULIC PUMP (MODELS M916 AND M920). | |
| 1 | PAOZZ | 34623 | MA362-20003 | .WASHER,FLAT UOC:U22,U26 | 2 |
| 2 | PBOZZ | 96906 | MS90728-113 | .SCREW,CAP,HEXAGON UOC:U25,U26 | 2 |
| 3 | PAOFF | 34623 | MA253-21007 | .PUMP UNIT,RECIPROCA UOC:U22,U26 | 1 |
| 4 | KFFZZ | 34623 | 2A0466-175 | ..RING,RETAINING PART OF KIT P/N 9917 UOC:U22,U26 | 1 |
| 5 | KFFZZ | 34623 | 5A0008 | ..SEAL,SHAFT PART OF KIT P/N 9917 UOC:U22,U26 | 1 |
| 6 | PBFZZ | 69441 | 2A0081-672 | ..SCREW,CAP,HEXAGON UOC:U22,U26 | 8 |
| 7 | PBFZZ | 34623 | 5P0003-001 | ..COVER,FRONT UOC:U22,U26 | 1 |
| 8 | PBFZZ | 69441 | 2A0310-710 | ..PIN,STRAIGHT HEADLE UOC:U22,U26 | 8 |
| 9 | KFFZZ | 34623 | MA135-21065 | ..RING,SEALING PART OF KIT P/N 9971. UOC:U22,U26 | 4 |
| 10 | KFFZZ | 34623 | 5A0077 | ..SEAL,LOADING PART OF KIT P/N 9917. UOC:U22,U26 | 4 |
| 11 | KFFZZ | 34623 | 5P0013-001 | ..PLATE,THRUST PART OF KIT P/N 9917. UOC:U22,U26 | 4 |
| 12 | PAFZZ | 34623 | 5P0011-075 | ..GEAR DRIVE DUAL UOC:U22,U26 | 2 |
| 13 | PAFZZ | 34623 | 5P0011-009 | ..GEAR DRIVE UOC:U22,U26 | 1 |
| 14 | PBFZZ | 34623 | 5P0004-003 | ..BODY,PUMP UOC:U22,U26 | 1 |
| 15 | PBFZZ | 34623 | 5P0010-01 | ..ADAPTER SECTION UOC:U22,U26 | 1 |
| 16 | PAFZZ | 34623 | 5P0015-003 | ..SHAFT,STRAIGHT UOC:U22,U26 | 1 |
| 17 | PAFZZ | 34623 | 5P0012-003 | ..GEAR DRIVE UOC:U22,U26 | 1 |
| 18 | PBFZZ | 34623 | 5P0007-002 | ..COVER,REAR UOC:U22,U26 | 1 |

END OF FIGURE



**FIGURE 269. CONTROL VALVE TO PUMP LINES
(MODELS M916 AND M920).**

| SECTION II | | | | TM9-2320-273-24P | | |
|------------|-------|-------|-------------|--|--|-----|
| (1) | (2) | (3) | (4) | (5) | | (6) |
| ITEM | SMR | | PART | | | |
| NO | CODE | FSCM | NUMBER | DESCRIPTION AND USABLE ON CODE (UOC) | | QTY |
| | | | | GROUP:2001 HOIST, CAPSTAN, WINDLASS, CRANE OR WINCH ASSEMBLY | | |
| | | | | FIGURE 269. CONTROL VALVE TO PUMP LINES (MODELS M916 AND M920). | | |
| 1 | PAOZZ | 34623 | 76704 | .ADAPTER, HOSE UOC:U22,U26 | | 6 |
| 2 | POOZZ | 34623 | MA145-21013 | .HOSE ASSEMBLY,NONME UOC:U22,U26 | | 2 |
| 3 | PAOZZ | 34623 | 2054 | .NIPPLE, HOSE UOC:U22,U26 | | 1 |
| 4 | PAOZZ | 80996 | 2134 | .TEE UOC:U22,U26 | | 1 |
| 5 | PAOZZ | 34623 | 76700 | .ADAPTER, HOSE UOC:U22,U26 | | 2 |
| 6 | PAOZZ | 34623 | 76813 | .SWIVEL, JOINT, TUBE UOC:U22,U26 | | 2 |
| | | | | END OF FIGURE | | |

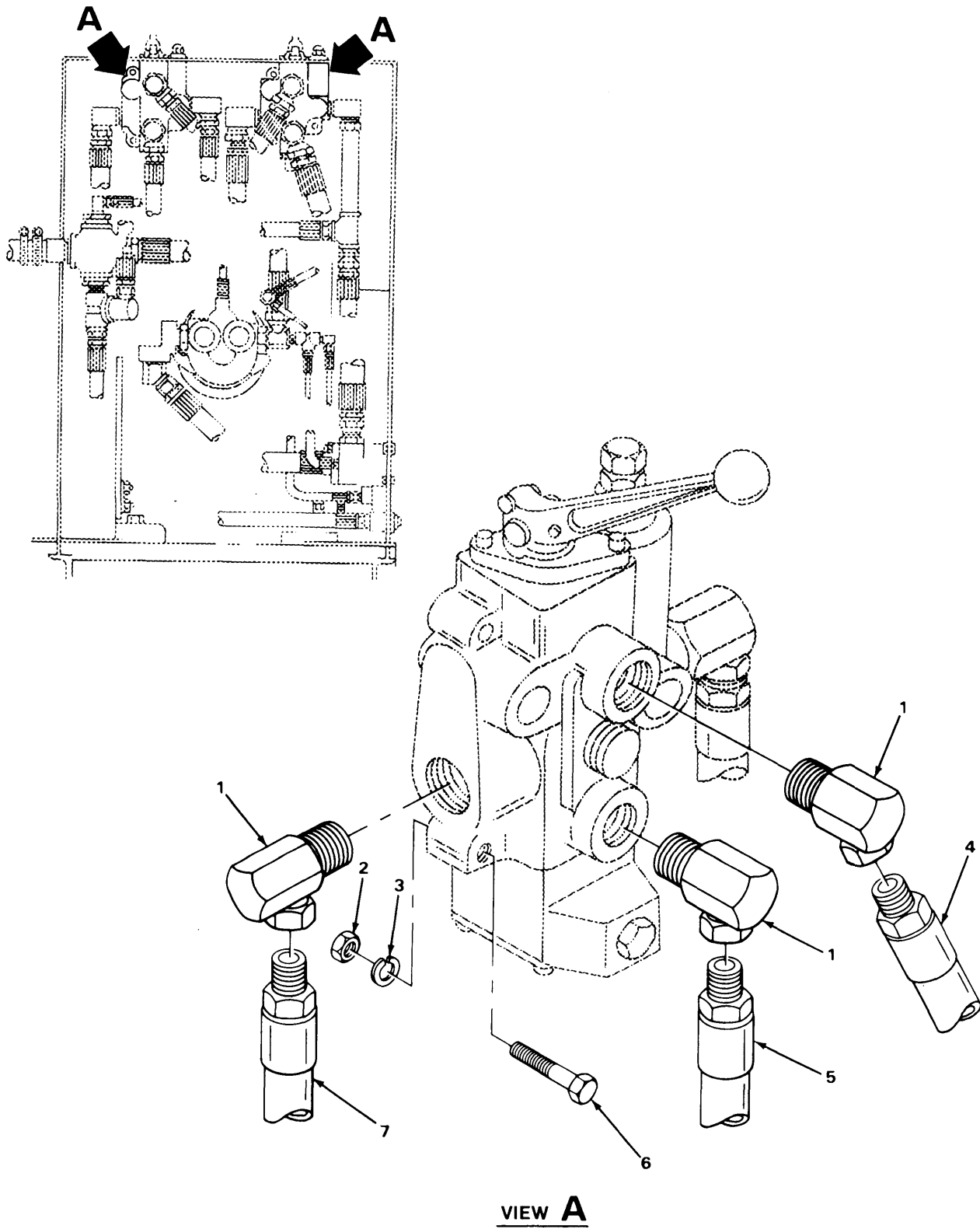
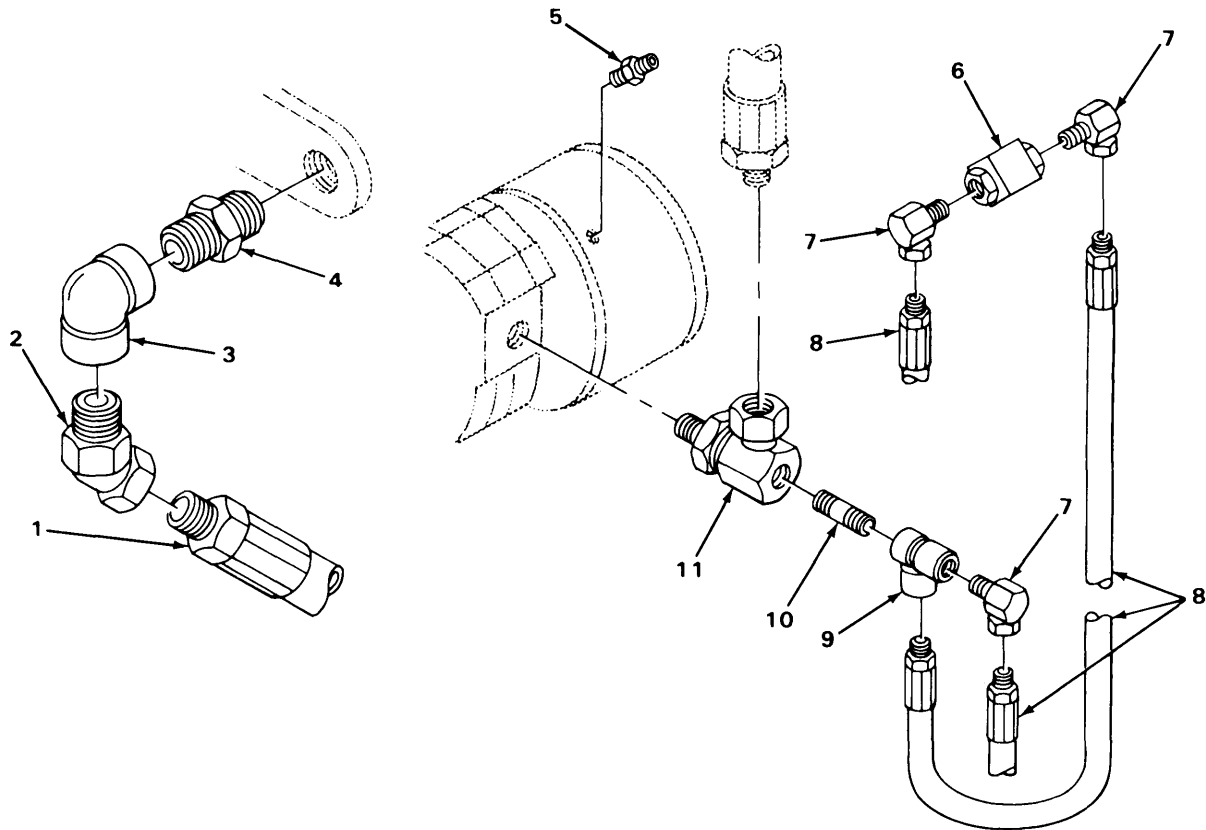
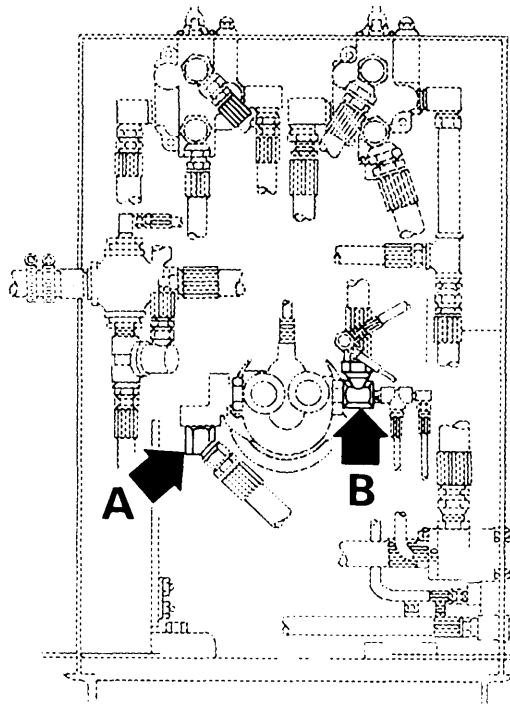

FIGURE 270. SPEED AND DIRECTIONAL CONTROL VALVE LINES AND FITTINGS (MODELS M916 AND M920).

| SECTION II | | TM9-2320-273-24P | | | |
|------------|-------|------------------|-------------|--|-----|
| (1) | (2) | (3) | (4) | (5) | (6) |
| ITEM | SMR | | PART | | |
| NO | CODE | FSCM | NUMBER | DESCRIPTION AND USABLE ON CODE (UOC) | QTY |
| | | | | GROUP:2001 HOIST, CAPSTAN, WINDLASS, CRANE OR WINCH ASSEMBLY | |
| | | | | FIGURE 270. SPEED AND DIRECTIONAL CONTROL VALVE LINES AND FITTINGS (MODELS M916 AND M920). | |
| 1 | PAOZZ | 34623 | 76704 | ADAPTER, .HOSE UOC:U22,U26 | 3 |
| 1 | PAOZZ | 34623 | 76718 | .ADAPTER, .HOSE UOC:U22,U26 | 3 |
| 2 | PAOZZ | 58864 | 1390 | .NUT UOC:U22,U26 | 3 |
| 3 | PAOZZ | 23884 | 1395 | .WASHER UOC:U22,U26 | 1 |
| 4 | PAOZZ | 34623 | 75520 | .HOSE ASSEMBLY,NONME UOC:U22,U26 | 1 |
| 4 | PAOZZ | 34623 | 75669 | .HOSE ASSEMBLY,NONME UOC:U22,U26 | 1 |
| 5 | PAOZZ | 34623 | 75519 | .HOSE ASSEMBLY,NONME UOC:U22,U26 | 1 |
| 5 | PAOZZ | 34623 | MA145-21018 | .HOSE ASSEMBLY,NONME UOC:U22,U26 | 1 |
| 6 | PBOZZ | 34623 | 1305 | .SCREW,CAP,HEXAGON UOC:U22,U26 | 6 |
| 7 | PAOZZ | 34623 | 75410 | .HOSE ASSEMBLY,NONME UOC:U22,U26 | 1 |
| 7 | POOZZ | 34623 | MA145-21020 | .HOSE ASSEMBLY,NONME UOC:U22,U26 | 1 |
| | | | | END OF FIGURE | |

1
2 THRU 4



TA217201

FIGURE 271. HYDRAULIC MOTOR LINES AND FITTINGS
(MODELS M916 AND M920).

| SECTION II (1) ITEM NO | (2) SMR CODE | (3) FSCM | TM9-2320-273-24P (4) PART NUMBER | (5) DESCRIPTION AND USABLE ON CODE (UOC) | (6) QTY |
|---------------------------------|--------------------|-------------|---|---|------------|
| | | | | GROUP:2001 HOIST, CAPSTAN, WINDLASS, CRANE OR WINCH ASSEMBLY | |
| | | | | FIGURE 271. HYDRAULIC MOTOR LINES AND FITTINGS (MODELS M916 AND M920). | |
| 1 | PCOOO | 34623 | MA145-21022 | .HOSE ASSEMBLY,NONME UOC:U22,U26 | 1 |
| 2 | PAOZZ | 34623 | 76807 | .ADAPTER UOC:U22,U26 | 1 |
| 3 | PAOZZ | 34623 | MA207-21714 | .ELBOW UOC:U22,U26 | 1 |
| 4 | PAOZZ | 34623 | 76442 | .ADAPTER UOC:U22,U26 | 1 |
| 5 | PAOZZ | 34623 | 76513 | .ADAPTER UOC:U22,U26 | 1 |
| 6 | PAOZZ | 34623 | 71001 | .VALVE,SHUTTLE UCO:U22,U26 | 1 |
| 7 | PAOZZ | 34623 | 76503 | .ADAPTER UOC:U22,U26 | 1 |
| 8 | PAOZZ | 34623 | 75026 | .HOSE ASSEMBLY,NONME UOC:U22,U26 | 4 |
| 9 | PAOZZ | 34623 | MA241A21063 | .TEE UOC:U22,U26 | 1 |
| 10 | PAOZZ | 34623 | 2157 | .NIPPLE UOC:U22,U26 | 1 |
| 11 | PAOZZ | 34623 | 11070 | .ADAPTER UOC:U22,U26 | 1 |
| | | | | END OF FIGURE | |

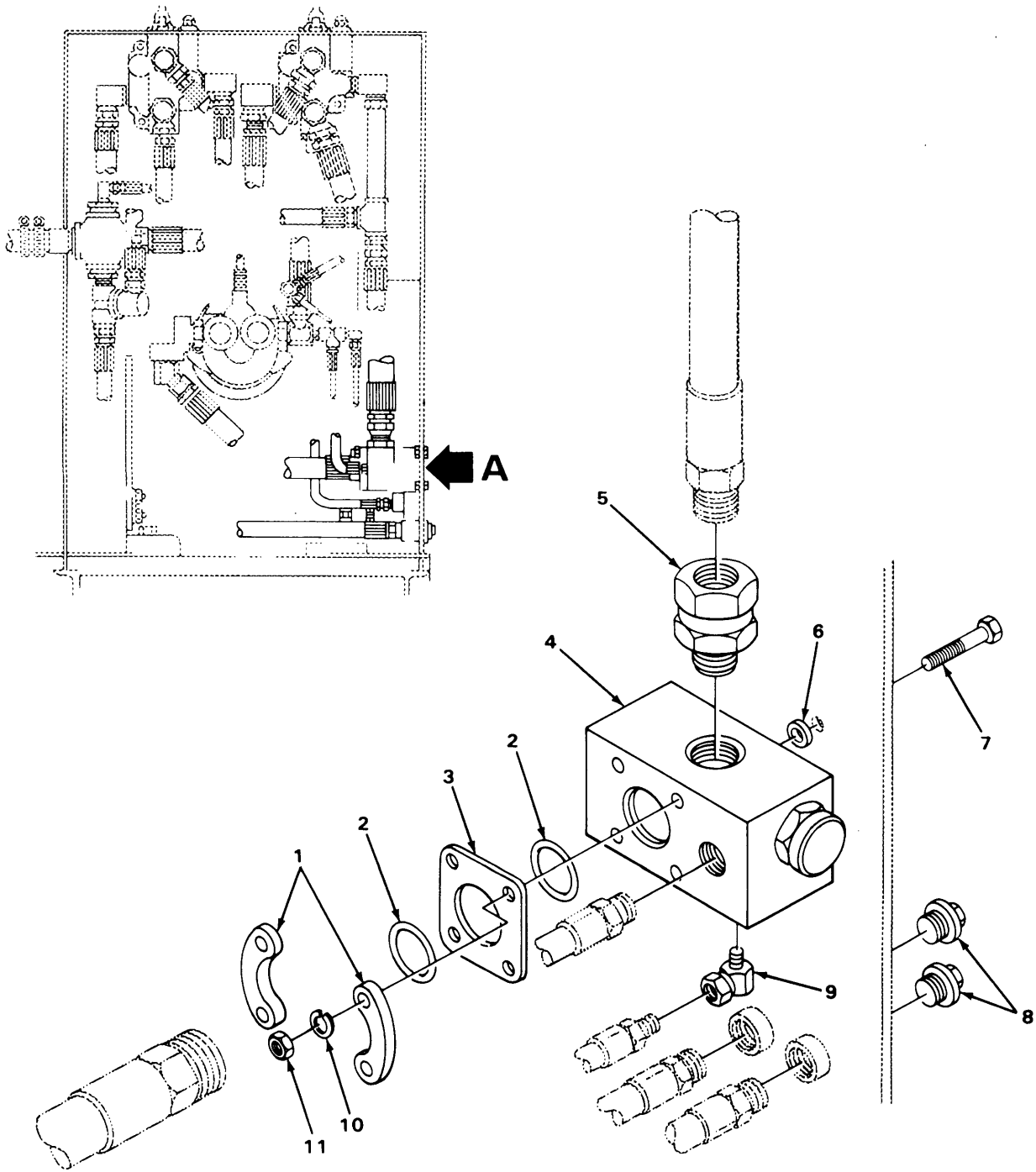

VIEW A

**FIGURE 272. WINCH BRAKE VALVE LINES AND FITTINGS
(MODELS M916 AND M920),**

TA217202

| SECTION II | | TM9-2320-273-24P | | | |
|------------|-------|------------------|-------------|--|-----|
| (1) | (2) | (3) | (4) | (5) | (6) |
| ITEM | SMR | | PART | | |
| NO | CODE | FSCM | NUMBER | DESCRIPTION AND USABLE ON CODE (UOC) | QTY |
| | | | | GROUP:2001 HOIST, CAPSTAN, WINDLASS, CRANE OR WINCH ASSEMBLY | |
| | | | | FIGURE 272. WINCH BRAKE VALVE LINES AND FITTING (MODELS M916 AND M920). | |
| 1 | PBOZZ | 34623 | 2398 | .FLANGE, HALF SPLIT UOC:U22,U26 | 2 |
| 2 | POOZZ | 34623 | MA236-21051 | .PACKING, PREFORMED UOC:U22,U26 | 2 |
| 3 | PBOZZ | 34623 | 2399 | .CONNECTOR, PLATE UOC:U22,U26 | 1 |
| 4 | PAOZZ | 34623 | MA349-21006 | .VALVE, CONTROL, WINCH UOC:U22,U26 | 1 |
| 5 | PAOZZ | 34623 | 76810 | .ADAPTER, STRAIGHT UOC:U22,U26 | 1 |
| 6 | PAOZZ | 34623 | 1163 | .SPACER, RING UOC:U22,U26 | 4 |
| 7 | PBOZZ | 34623 | 1385 | .SCREW, CAP, HEXAGON UOC:U22,U26 | 1 |
| 8 | PAOZZ | 34623 | 1989 | .PLUG, PIPE UOC:U22,U26 | 2 |
| 9 | PAOZZ | 58864 | 76503 | .FITTING, HOSE UOC:U22,U26 | 1 |
| 10 | PAOZZ | 58864 | 1388 | .WASHER, LOCK UOC:U22,U26 | 4 |
| 11 | PAOZZ | 34623 | 1389 | .NUT, PLAIN, HEXAGON UOC:U22,U26 | 4 |
| | | | | END OF FIGURE | |

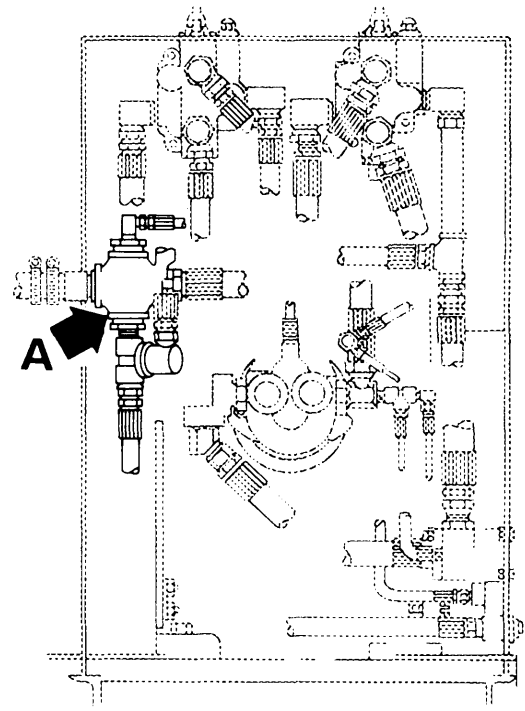
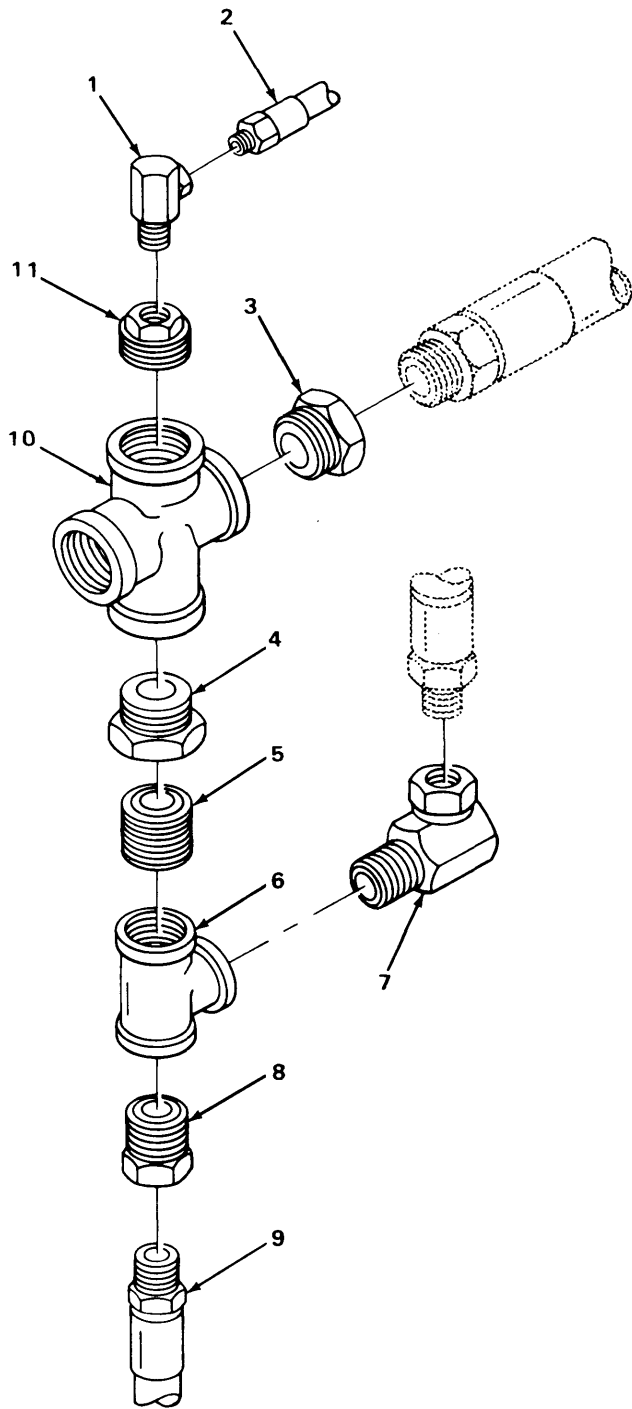

TA217203

FIGURE 273. THROTTLE CONTROL VALVE (MODELS M916 AND M920).

| SECTION II | | TM9-2320-273-24P | | | |
|------------|----------|------------------|-------------|---|-----|
| (1) | (2) | (3) | (4) | (5) | (6) |
| ITEM NO | SMR CODE | FSCM | PART NUMBER | DESCRIPTION AND USABLE ON CODE (UOC) | QTY |
| | | | | GROUP:2001 HOIST, CAPSTAN, WINDLASS, CRANE OR WINCH ASSEMBLY | |
| | | | | FIGURE 273. THROTTLE CONTROL VALVE (MODELS M916 AND M920). | |
| 1 | PAOZZ | 58864 | 76503 | .FITTING, HOSE UOC:U22,U26 | 1 |
| 2 | PAOZZ | 34623 | 75026 | .HOSE ASSEMBLY,NONME UOC:U22,U26 | 1 |
| 3 | PAOZZ | 34623 | 1962 | .BUSHING, HEX UOC:U22,U26 | 1 |
| 4 | PAOZZ | 34623 | 1982 | .REDUCER, PIPE UOC:U22,U26 | 1 |
| 5 | PAOZZ | 34623 | 2044 | .NIPPLE, PIPE UOC:U22,U26 | 1 |
| 6 | PAOZZ | 34623 | 1934 | .TEE UOC:U22,U26 | 1 |
| 7 | PAOZZ | 58864 | 76704 | .ADAPTER, HOSE UOC:U22,U26 | 1 |
| 8 | PAOZZ | 34623 | 76700 | .ADAPTER, HOSE UOC:U22,U26 | 1 |
| 9 | PAOZZ | 34623 | 75409 | .HOSE ASSEMBLY,NONME UOC:U22,U26 | 1 |
| 10 | PAOZZ | 34623 | 2083 | .CROSS, PIPE UOC:U22,U26 | 1 |
| 11 | PAOZZ | 34623 | 2084 | .REDUCER, PIPE UOC:U22,U26 | 1 |
| | | | | END OF FIGURE | |

1
2 THRU 5

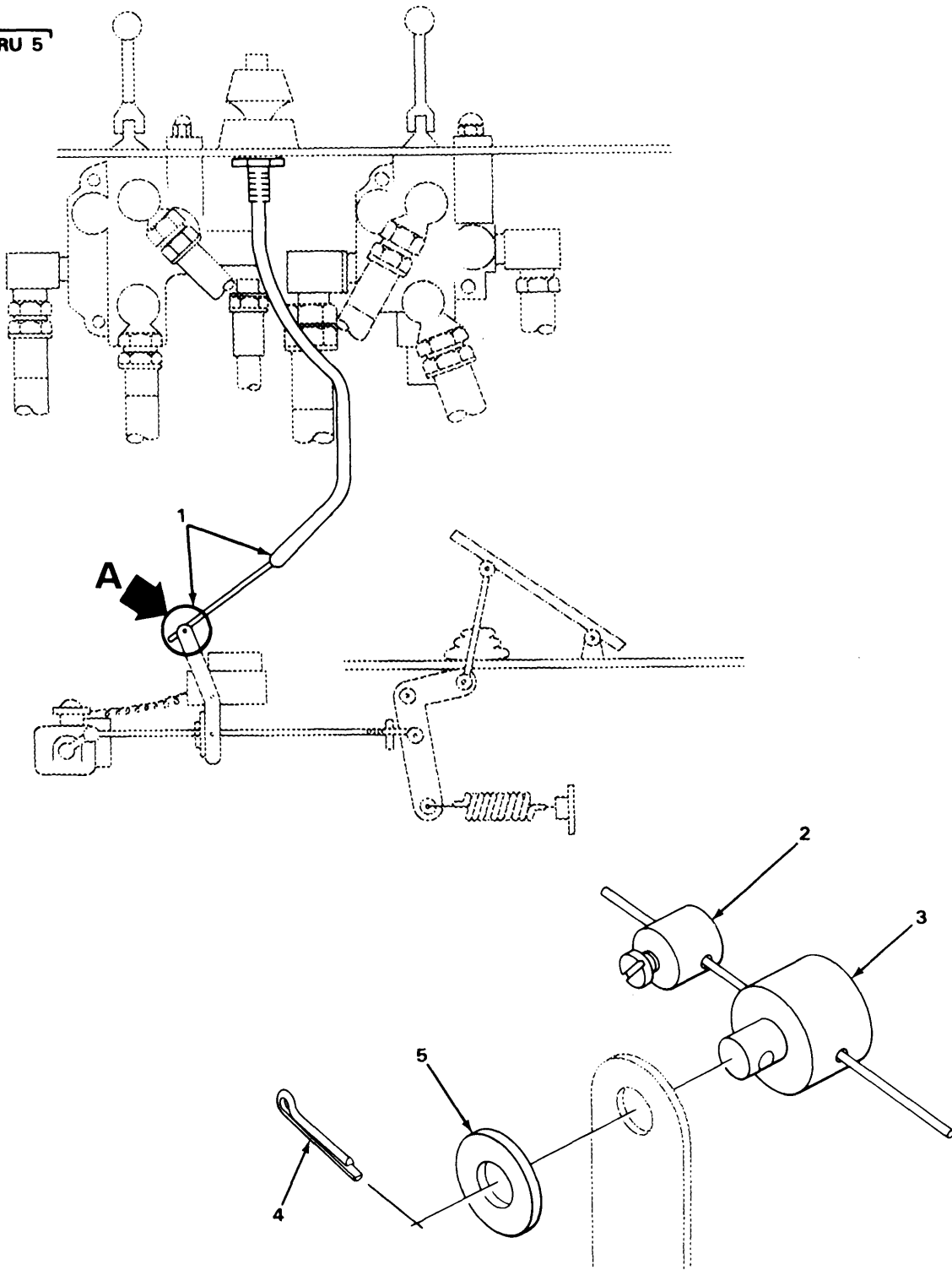

VIEW A

TA217204

THROTTLE CONTROL ASSEMBLY (MODELS M916 AND M920).

| SECTION II (1) | ITEM (2) | (3) | TM9-2320-273-24P (4) | (5) | (6) |
|-------------------|-------------|-------|-------------------------|--|-----|
| NO | SMR CODE | FSCM | PART NUMBER | DESCRIPTION AND USABLE ON CODE (UOC) | QTY |
| | | | | GROUP:2001 HOIST, CAPSTAN, WINDLASS, CRANE OR WINCH ASSEMBLY | |
| | | | | FIGURE 274. THROTTLE CONTROL ASSEMBLY (MODELS M916 AND M920). | |
| 1 | PAOOO | 34623 | MB47-20000 | .CONTROL ASSEMBLY,PU UOC:U22,U26 | 1 |
| 2 | PAOZZ | 85757 | A30103 | ..NUT UOC:U22,U26 | 1 |
| 3 | PAOZZ | 34623 | MA207-20031 | .PIVOT,LOCKING UOC:U22,U26 | 1 |
| 4 | PAOZZ | 96906 | MS24665-134 | ..PIN,COTTER UOC:U22,U26 | 1 |
| 5 | PAOZZ | 11862 | 9422770 | ..WASHER,FLAT UOC:U22,U26 | 1 |
| | | | | END OF FIGURE | |

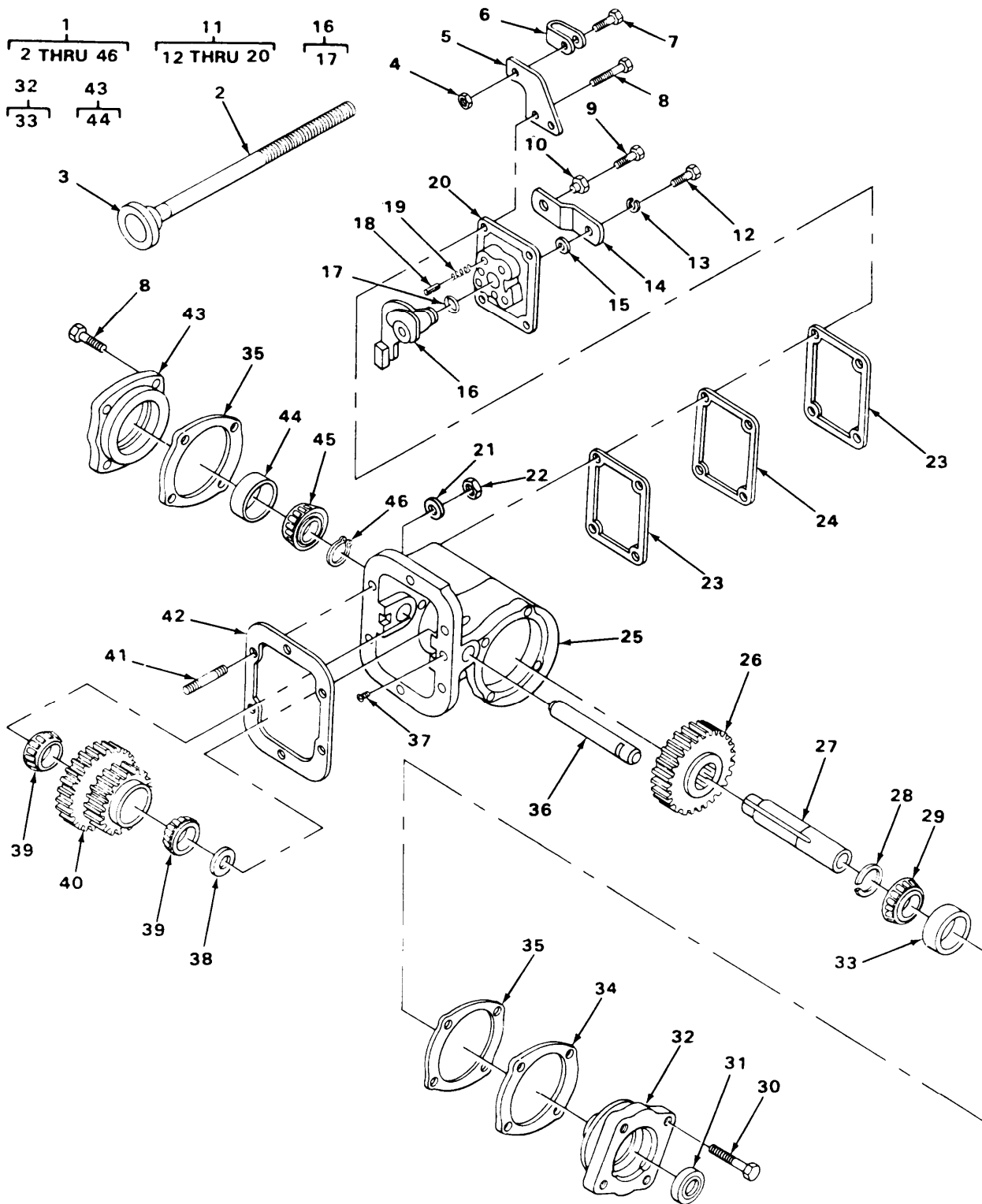

TA217205

FIGURE 275. POWER TAKEOFF ASSEMBLY (MODELS M916, M917 AND M920).

| SECTION II (1) ITEM NO | (2) SMR CODE | (3) FSCM | TM9-2320-273-24P (4) PART NUMBER | (5) DESCRIPTION AND USABLE ON CODE (UOC) | (6) QTY |
|---|--------------------|-------------|---|---|------------|
| GROUP:2004 POWER TAKEOFF ASSEMBLY | | | | | |
| FIGURE 275. POWER TAKEOFF ASSEMBLY (MODELS M916, M917 AND M920). | | | | | |
| 1 | PAFFF | 11757 | 42LWC6-113 | POWER TAKEOFF,TRANS UOC:U22,U23,U26 | 1 |
| 2 | PAOZZ | 11757 | 328346-10X | .CABLE ASSEMBLY UOC:U22,U23,U26 | 1 |
| 3 | PAOZZ | 11757 | 378502 | .KNOB UOC:U22,U23,U26 | 1 |
| 4 | KFFZZ | 18876 | 10163457 | .NUT,HEXAGON PART OF KIT P/N 328380X UOC:U22,U23,U26 | 1 |
| 5 | PAFZZ | 11757 | 50P17 | .BRACKET PART OF KIT P/N 328380X UOC:U22,U23,U26 | 1 |
| 6 | PAFZZ | 11757 | 50P19 | .BRACKET PART OF KIT P/N 328380X UOC:U22,U23,U26 | 1 |
| 7 | PAFZZ | 11757 | 500396-8 | .SCREW,CAP,HEXAGON PART OF KIT P/N 328380X UOC:U22,U23,U26 | 1 |
| 8 | PBFZZ | 11757 | 378430-10 | .BOLT,MACHINE UOC:U22,U23,U26 | 12 |
| 9 | KFFZZ | 11757 | 500568-4 | .SETSCREW PART OF KIT P/N 328380X UOC:U22,U23,U26 | 1 |
| 10 | PAFZZ | 18876 | 10163440 | .NUT,SLEEVE PART OF KIT P/N 328380X UOC:U22,U23,U26 | 1 |
| 11 | PAFFF | 11757 | 328290-1X | .SHIFTER ASSEMBLY PO UOC:U22,U23,U26 | 1 |
| 12 | PAFZZ | 11757 | 500409-6 | .SCREW UOC:U22,U23,U26 | 1 |
| 13 | PAFZZ | 11757 | 1178 | .WASHER,LOCK UOC:U22,U23,U26 | 1 |
| 14 | PAFZZ | 11757 | 51P22 | .CONNECTING LINK,RIG UOC:U22,U23,U26 | 1 |
| 15 | PAFZZ | 11757 | 378004 | .WASHER,FLAT UOC:U22,U23,U26 | 1 |
| 16 | PAFFF | 11757 | 328289-1X | .PLATE SUBASSEMBLY UOC:U22,U23,U26 | 1 |
| 17 | POFZZ | 96906 | MS28775-113 | .PACKING,PREFORMED UOC:U22,U23,U26 | 1 |
| 18 | PAFZZ | 11757 | 63-P-16 | .POPPET SHIFTER UOC:U22,U23,U26 | 1 |
| 19 | PAFZZ | 11757 | 37P20 | .SPRING,HELICAL,COMP UOC:U22,U23,U26 | 1 |
| 20 | PBFZZ | 11757 | 34P17 | .COVER,POWER TAKEOFF UOC:U22,U23,U26 | 1 |
| 21 | PAFZZ | 10001 | 265850PC88 | .WASHER,FLAT PART OF KIT P/N 328170- 76X UOC:U22,U23,U26 | 6 |
| 22 | PAFZZ | 96906 | MS35690-624 | .NUT,PLAIN,HEXAGON PART OF KIT P/N 328170-76X UOC:U22,U23,U26 | 6 |

| SECTION II (1) ITEM NO | (2) SMR CODE | (3) FSCM | TM9-2320-273-24P (4) PART NUMBER | (5) DESCRIPTION AND USABLE ON CODE (UOC) | (6) QTY |
|---------------------------------|--------------------|-------------|---|---|------------|
| 23 | PAFZZ | 11757 | 35P8 | .GASKET UOC:U22,U23,U26 | 2 |
| 24 | PAFZZ | 11757 | 5A188 | .GASKET UOC:U22,U23,U26 | 1 |
| 25 | XAFZZ | 11757 | 1P195 | .CASE,STANDARD MOUNT POWER TAKEOFF NHA 34623MA247A-2000 UOC:U22,U23,U26 | 1 |
| 26 | PAFZZ | 11757 | 2-P-291 | .GEAR,SPUR UOC:U22,U23,U26 | 1 |
| 27 | KFFZZ | 11757 | 3P351 | .SHAFT,DIRECT DRIVE PART OF KIT P/N 328593-9X UOC:U22,U23,U26 | 1 |
| 28 | PAFZZ | 11757 | 378391 | .RING,RETAINING UOC:U22,U23,U26 | 1 |
| 29 | PAFZZ | 60038 | 15126 | .CONE AND ROLLERS,TA OUTPUT END PART OF KIT P/N 328593-9X UOC:U22,U23,U26 | 1 |
| 30 | KFFZZ | 11757 | 378447-9 | .CAPSCREW,HEX HEAD PART OF KIT P/N 328593-9X UOC:U22,U23,U26 | 4 |
| 31 | POFZZ | 11757 | 28P52 | .SEAL,OIL PART OF KIT P/N 328593-9X. UOC:U22,U23,U26 | 1 |
| 32 | KFFFF | 11757 | 328333X | .BEARING CAP ASSY PART OF KIT P/N 328593-9X UOC:U22,U23,U26 | 1 |
| 33 | PAFZZ | 90598 | A3876 | .CUP,TAPERED ROLLER UOC:U22,U23,U26 | 1 |
| 34 | KFFZZ | 11757 | 378336 | .SPACER PART OF KIT P/N 328593-9X UOC:U22,U23,U26 | 1 |
| 35 | PAFZZ | 11757 | 22P24-2 | .GASKET PART OF KIT P/N 328593-9X UOC:U22,U23,U26 | 2 |
| 35 | PAFZZ | 11757 | 22P24-1 | .GASKET PART OF KIT P/N 328593-9X UOC:U22,U23,U26 | 2 |
| 36 | PAFZZ | 11757 | 9P60 | .SHAFT,STRAIGHT UOC:U22,U23,U26 | 1 |
| 37 | PAFZZ | 95019 | 378452-7 | .SETSCREW UOC:U22,U23,U26 | 1 |
| 38 | KFFZZ | 11757 | 14P15-1 | .SPACER,INPUT GEAR PART OF KIT P/N 328594X UOC:U22,U23,U26 | V |
| 38 | KFFZZ | 11757 | 14P15-2 | .SPACER,INPUT GEAR PART OF IT P/N 328594X UOC:U22,U23,U26 | V |
| 38 | KFFZZ | 11757 | 14P15-3 | .SPACER,INPUT GEAR PART OF KIT P/N 328594X UOC:U22,U23,U26 | V |
| 38 | KFFZZ | 11757 | 14P15-4 | .SPACER,INPUT GEAR PART OF KIT P/N 328594X UOC:U22,U23,U26 | V |
| 38 | KFFZZ | 11757 | 14P15-5 | .SPACER,INPUT GEAR PART OF KIT P/N 328594X UOC:U22,U23,U26 | V |

| SECTION II | | TM9-2320-273-24P | | | |
|------------|-------|------------------|-----------|---|-----|
| (1) | (2) | (3) | (4) | (5) | (6) |
| ITEM | SMR | | PART | | |
| NO | CODE | FSCM | NUMBER | DESCRIPTION AND USABLE ON CODE (UOC) | QTY |
| 39 | PAFZZ | 58275 | 1690071 | .CONE AND ROLLERS,TA UOC:U22,U23,U26 | 2 |
| 40 | PAFZZ | 11757 | 5-P-326 | .GEAR CLUSTER UOC:U22,U23,U26 | 1 |
| 41 | PAFZZ | 95019 | 378478-14 | .STUD,PLAIN PART OF KIT P/N 328170- 76X UOC:U22,U23,U26 | 6 |
| 42 | PAFZZ | 11757 | 35P9-2 | .GASKET UOC:U22,U23,U26 | V |
| 42 | PAFZZ | 11757 | 35P9-1 | .GASKET UOC:U22,U23,U26 | V |
| 43 | PBFZZ | 11757 | 328278X | .HOUSING,BEARING UNI UOC:U22,U23,U26 | 1 |
| 44 | PAFZZ | 90598 | A3876 | .CUP,TAPERED ROLLER UOC:U22,U23,U26 | 1 |
| 45 | PAFZZ | 23040 | C6TZ7025B | .CONE AND ROLLERS,TA CLOSED END UOC:U22,U23,U26 | 1 |
| 46 | PAFZZ | 11757 | 378391 | .RING,RETAINING PART OF KIT P/N 328593-9X UOC:U22,U23,U26 | 2 |

END OF FIGURE

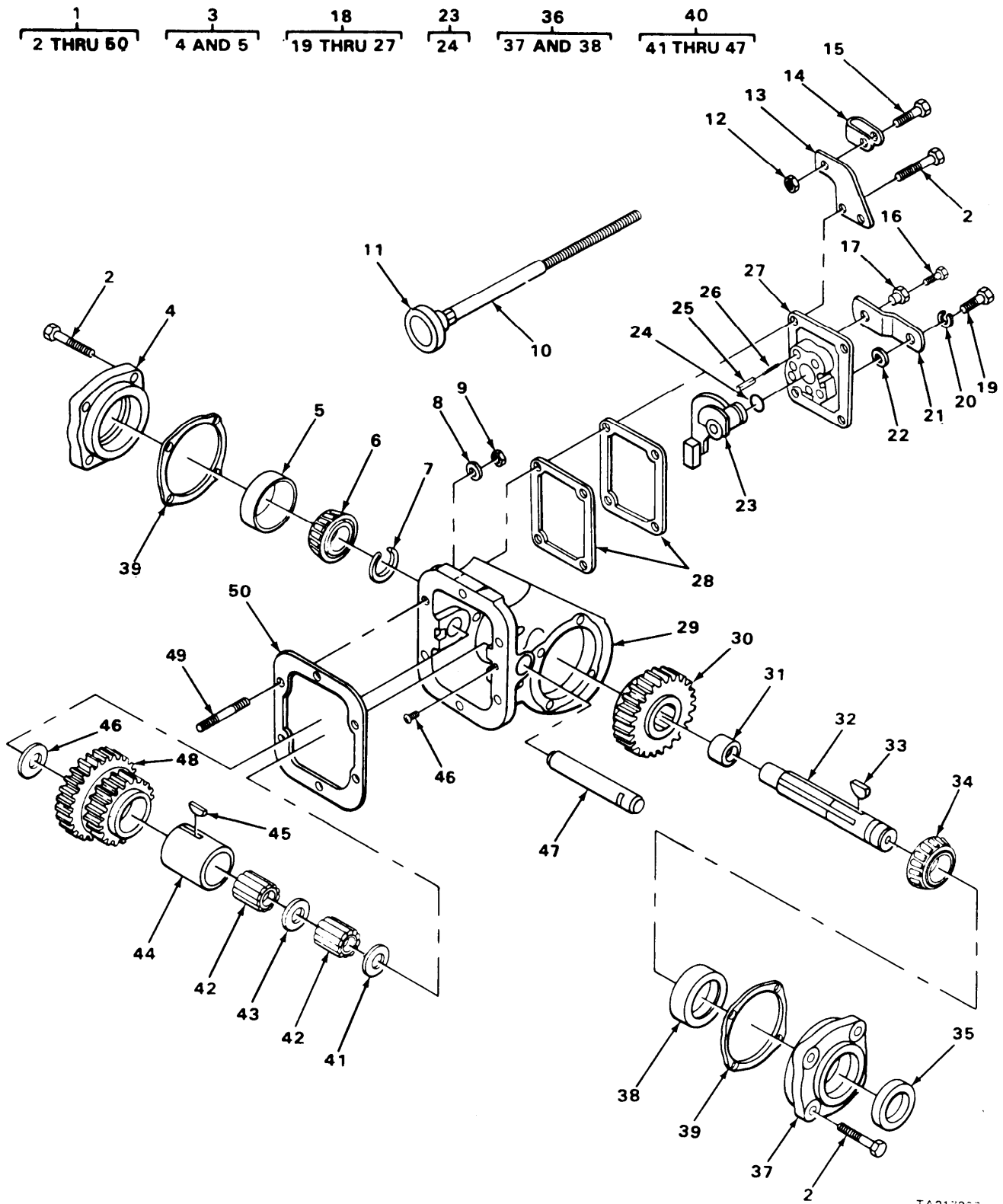

FIGURE 276. POWER TAKEOFF (MODEL M918).

| SECTION II (1) ITEM NO | (2) SMR CODE | (3) FSCM | TM9-2320-273-24P (4) PART NUMBER | (5) DESCRIPTION AND USABLE ON CODE (UOC) | (6) QTY |
|---|--------------------|-------------|---|--|------------|
| GROUP:2004 POWER TAKEOFF ASSEMBLY | | | | | |
| FIGURE 276. POWER TAKEOFF (MODEL M918). | | | | | |
| 1 | PAFFF | 11757 | 381XSAH-WGXD | POWER TAKEOFF,TRANS UOC:U24 | 1 |
| 2 | PBFZZ | 11757 | 378430-10 | .BOLT,MACHINE UOC:U24 | 12 |
| 3 | XAFFF | 11757 | 328276X | .CAP ASSY,BEARING CLOSED END UOC:U24 | 1 |
| 4 | XAFZZ | 11757 | 21P133 | ..COVER,BEARING UOC:U24 | 1 |
| 5 | PAFZZ | 90598 | A3876 | ..CUP,TAPERED ROLLER UOC:U24 | 1 |
| 6 | PAFZZ | 23040 | C6TZ7025B | .CONE AND ROLLERS,TA UOC:U24 | 1 |
| 7 | PAFZZ | 11757 | 378391 | .RING,RETAINING UOC:U24 | 1 |
| 8 | PAFZZ | 10001 | 265850PC88 | .WASHER,FLAT PART OF KIT P/N 328170-76X UOC:U22,U23,U24,U26 | 6 |
| 9 | PAFZZ | 96906 | MS35690-624 | .NUT,PLAIN,HEXAGON PART OF KIT P/N 328170-76X UOC:U24 | 6 |
| 10 | PAOZZ | 11757 | 328346-10X | .CABLE ASSEMBLY UOC:U24 | 1 |
| 11 | PAOZZ | 11757 | 378502 | .KNOB UOC:U24 | 1 |
| 12 | KFFZZ | 18876 | 10163457 | .NUT,HEXAGON PART OF KIT P/N 328380X UOC:U24 | 1 |
| 13 | PAFZZ | 11757 | 50P17 | .BRACKET PART OF KIT P/N 328380X UOC:U24 | 1 |
| 14 | PAFZZ | 11757 | 50P19 | .BRACKET,PTO PART OF KIT P/N 328380X UOC:U24 | 1 |
| 15 | PAFZZ | 11757 | 500396-8 | .SCREW,CAP,HEXAGON PART OF KIT P/N 328380X UOC:U24 | 1 |
| 16 | KFFZZ | 11757 | 500568-4 | .SETSCREW PART OF KIT P/N 328380X UOC:U24 | 1 |
| 17 | PAFZZ | 18876 | 10163440 | .NUT,SLEEVE PART OF KIT P/N 328380X UOC:U24 | 1 |
| 18 | XAFFF | 11757 | 328296-1X | .SHIFTER COVER ASSY UOC:U24 | 1 |
| 19 | PAFZZ | 11757 | 500409-6 | ..SCREW UOC:U24 | 1 |
| 20 | PAFZZ | 11757 | 1178 | ..WASHER,LOCK UOC:U24 | 1 |
| 21 | PAFZZ | 11757 | 51P22 | ..CONNECTING LINK,RIG UOC:U24 | 1 |
| 22 | PAFZZ | 11757 | 378004 | ..WASHER,FLAT UOC:U24 | 1 |

| SECTION II (1) ITEM NO | (2) SMR CODE | (3) FSCM | TM9-2320-273-24P (4) PART NUMBER | (5) DESCRIPTION AND USABLE ON CODE (UOC) | (6) QTY |
|---------------------------------|--------------------|-------------|---|---|------------|
| 23 | PAFFF | 11757 | 328295-1X | . . PLATE SHIFTER ASSY UOC:U24 | 1 |
| 24 | PCFZZ | 96906 | MS28775-113 | . . . PACKING, PREFORMED UOC:U24 | 1 |
| 25 | PAFZZ | 11757 | 63-P-16 | . . POPPET SHIFTER UOC:U24 | 1 |
| 26 | PBFZZ | 95019 | 37-P-19 | . . SPRING, HELICAL, COMP UOC:U24 | 1 |
| 27 | PBFZZ | 11757 | 34P17 | . . COVER, POWER TAKEOFF UOC:U24 | 1 |
| 28 | PAFZZ | 11757 | 35P8 | . GASKET UOC:U24 | 2 |
| 29 | PBFZZ | 11757 | 1P178 | . HOUSING, CASTING UOC:U24 | 1 |
| 30 | PAFZZ | 11757 | 2P341 | . GEAR, SPUR OUTPUT UOC:U24 | 1 |
| 31 | PAFZZ | 11757 | 4P63 | . SPACER, SLEEVE UOC:U24 | 1 |
| 32 | PAFZZ | 11757 | 3P202 | . SHAFT, SHOULDERED UOC:U24 | 1 |
| 33 | PAFZZ | 11757 | 500007-29 | . . KEY, WOODRUFF UOC:U24 | 1 |
| 34 | PAFZZ | 60038 | 15126 | . CONE AND ROLLER, TA UOC:U24 | 1 |
| 35 | PCFZZ | 11757 | 28P52 | . SEAL, OIL UOC:U24 | 1 |
| 36 | XAFFF | 11757 | 328275X | . CAP ASSY, BEARING OPEN END UOC:U24 | 1 |
| 37 | PBFZZ | 11757 | 21-P-132 | . . HOUSING, BEARING UNI UOC:U24 | 1 |
| 38 | PAFZZ | 90598 | A3876 | . . CUP, TAPERED ROLLER UOC:U24 | 1 |
| 39 | PAFZZ | 11757 | 22P24-1 | . GASKET 0.010 IN THICK UOC:U24 | V |
| 39 | PAFZZ | 11757 | 22P24-2 | . GASKET 0.020 IN THICK UOC:U24 | V |
| 40 | XAFFF | 11757 | 328298X | . BEARING AND SLEEVE UOC:U24 | 1 |
| 41 | PAFZZ | 11757 | 31P11 | . . BEARING, WASHER, THRU UOC:U24 | 1 |
| 42 | PAFZZ | 11757 | 378408 | . . ROLLER, BEARING UOC:U24 | 17 |
| 43 | PAFZZ | 11757 | 14P26 | . . SPACER, RING UOC:U24 | 1 |
| 44 | PAFZZ | 11757 | 6P10 | . . BEARING, SLEEVE UOC:U24 | 1 |
| 45 | PAFZZ | 11757 | 378210 | . . KEY, WOODRUFF UOC:U24 | 1 |
| 46 | PAFZZ | 95019 | 378452-7 | . . SETSCREW UOC:U24 | 1 |
| 47 | PAFZZ | 11757 | 9P25 | . . SHAFT, STRAIGHT UOC:U24 | 1 |

| SECTION II | | | | TM9-2320-273-24P | | |
|------------|----------|-------|-------------|---|-----|--|
| (1) | (2) | (3) | (4) | (5) | (6) | |
| ITEM NO | SMR CODE | FSCM | PART NUMBER | DESCRIPTION AND USABLE ON CODE (UOC) | QTY | |
| 48 | PAFZZ | 11757 | 5P256 | .GEAR, SPUR UOC:U24 | 1 | |
| 49 | PAFZZ | 95019 | 378478-14 | .STUD, PLAIN PART OF KIT P/N 328170-76X UOC:U22, U23, U24, U26 | 6 | |
| 50 | PAFZZ | 11757 | 35P9-2 | .GASKET 0.020 IN THICK UOC:U24 | 1 | |
| 50 | PAFZZ | 11757 | 35P9-1 | .GASKET 0.010 IN THICK UOC:U24 | 1 | |

END OF FIGURE

SECTION II

TM9-2320-273-24P

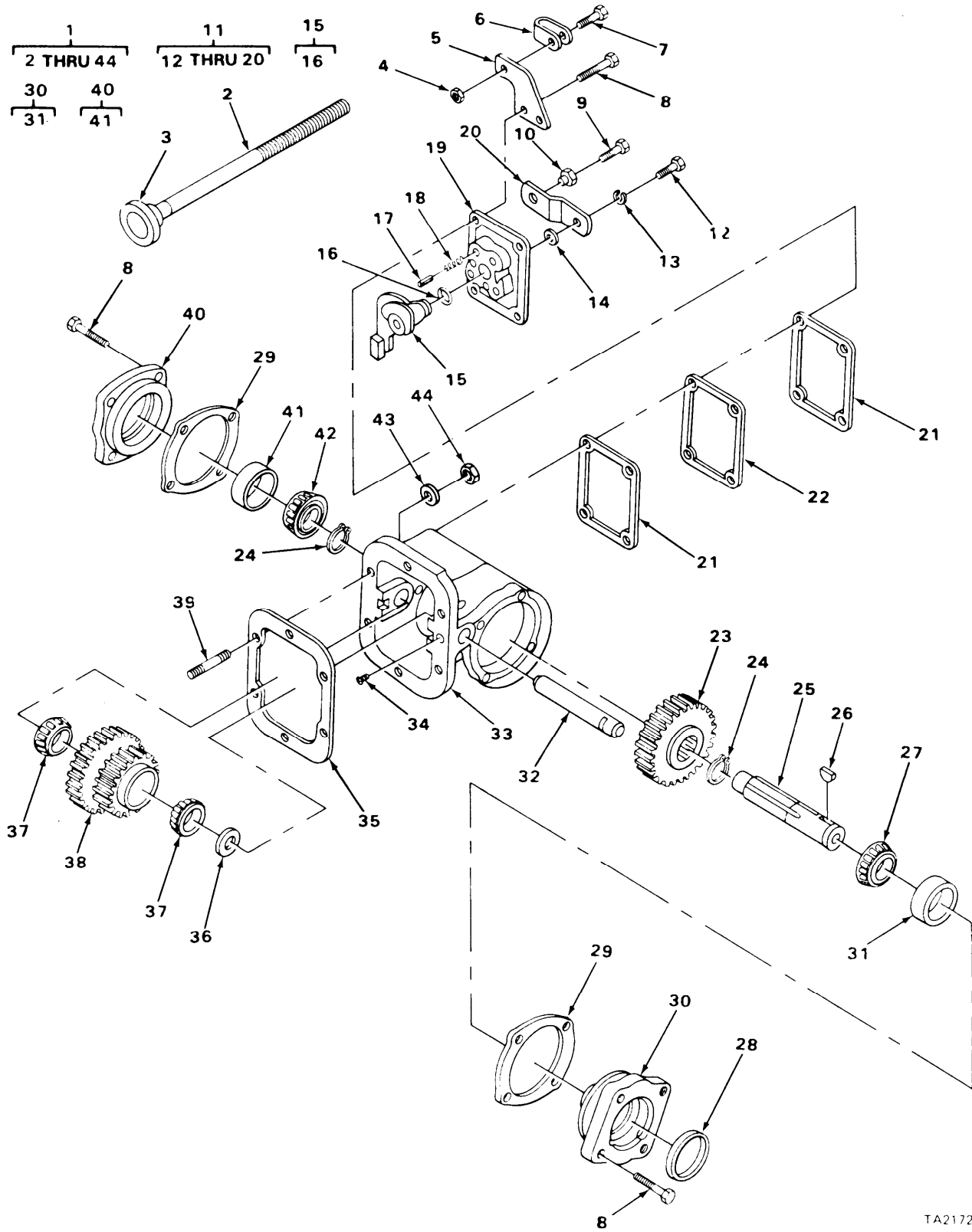

TA217208

FIGURE 277. POWER TAKEOFF (MODEL M919).

| SECTION II (1) ITEM NO | (2) SMR CODE | (3) FSCM | TM9-2320-273-24P (4) PART NUMBER | (5) DESCRIPTION AND USABLE ON CODE (UOC) | (6) QTY |
|---|--------------------|-------------|---|--|------------|
| GROUP:2004 POWER TAKEOFF ASSEMBLY | | | | | |
| FIGURE 277. POWER TAKEOFF (MODEL M919). | | | | | |
| 1 | PAFFF | 11757 | 420XQAHX-W6XD | POWER TAKEOFF,TRANS UOC:U25 | 1 |
| 2 | PAOZZ | 11757 | 328346-10X | .CABLE ASSEMBLY UOC:U25 | 1 |
| 3 | PAOZZ | 11757 | 378502 | .KNOB UOC:U25 | 1 |
| 4 | KFFZZ | 18876 | 10163457 | .NUT,HEXAGON PART OF KIT P/N 328380X UOC:U25 | 1 |
| 5 | PAFZZ | 11757 | 50P17 | .BRACKET PART OF KIT P/N 328380X UOC:U25 | 1 |
| 6 | PAFZZ | 11757 | 50P19 | .BRACKET PART OF KIT P/N 328380X UOC:U25 | 1 |
| 7 | PAFZZ | 11757 | 500396-8 | .SCREW,CAP,HEXAGON PART OF KIT P/N 328380X UOC:U25 | 1 |
| 8 | PBFZZ | 11757 | 378430-10 | .BOLT,MACHINE UOC:U25 | 12 |
| 9 | KFFZZ | 11757 | 500568-4 | .SETSCREW PART OF KIT P/N 328380X UOC:U25 | 1 |
| 10 | PFFZZ | 18876 | 10163440 | .NUT,SLEEVE PART OF KIT P/N 328380X UOC:U25 | 1 |
| 11 | PAFFF | 11757 | 328290-1X | .SHIFTER ASSEMBLY UOC:U25 | 1 |
| 12 | PAFZZ | 11757 | 500409-6 | .SCREW, CAP, HEX UOC:U25 | 1 |
| 13 | PAFZZ | 11757 | 1178 | .WASHER, LOCK UOC:U25 | 1 |
| 14 | PAFZZ | 11757 | 378004 | .WASHER, FLAT UOC:U25 | 1 |
| 15 | PAFFF | 11757 | 328289-1X | .PLATE, SHIFTER ASSY UOC:U25 | 1 |
| 16 | PCFZZ | 96906 | MS28775-113 | .PACKING, PREFORMED UOC:U25 | 1 |
| 17 | PAFZZ | 11757 | 63-P-16 | .POPPET SHIFTER UOC:U25 | 1 |
| 18 | PBFZZ | 95019 | 37-P-19 | .SPRING, HELICAL, COMP UOC:U24, U25 | 1 |
| 19 | PBFZZ | 11757 | 34P17 | .COVER UOC:U25 | 1 |
| 20 | PAFZZ | 11757 | 51P22 | .CONNECTING LINK, RIG UOC:U25 | 1 |
| 21 | PAFZZ | 11757 | 35P8 | .GASKET UOC:U25 | 2 |
| 22 | PAFZZ | 11757 | 5A188 | .GASKET UOC:U25 | 1 |
| 23 | PAFZZ | 11757 | 2-P-291 | .GEAR, SPUR UOC:U25 | 1 |

| SECTION II (1) ITEM NO | (2) SMR CODE | (3) FSCM | TM9-2320-273-24P (4) PART NUMBER | (5) DESCRIPTION AND USABLE ON CODE (UOC) | (6) QTY |
|---------------------------------|--------------------|-------------|---|---|------------|
| 24 | PAFZZ | 11757 | 378391 | .RING,RETAINING UOC:U25 | 2 |
| 25 | PAFZZ | 11757 | 3-P-352 | .SHAFT,SHOULDERED UOC:U25 | 1 |
| 26 | PAFZZ | 11757 | 500007-29 | .KEY,WOODRUFF UOC:U25 | 1 |
| 27 | PAFZZ | 60038 | 15126 | .CONE AND ROLLERS,TA UOC:U25 | 1 |
| 28 | PCFZZ | 11757 | 28P52 | .SEAL,OIL UOC:U25 | 1 |
| 29 | PAFZZ | 11757 | 22P24-1 | .GASKET UOC:U25 | V |
| 29 | PAFZZ | 11757 | 22P24-2 | .GASKET UOC:U25 | V |
| 30 | XAFFF | 11757 | 328277X | .CAP ASSEMBLY UOC:U25 | 1 |
| 31 | PAFZZ | 90598 | A3876 | .CUP,TAPERED ROLLER UOC:U25 | 1 |
| 32 | PAFZZ | 11757 | 9P60 | .SHAFT,STRAIGHT UOC:U25 | 1 |
| 33 | XAFZZ | 11757 | 1-P-195 | .CASE,PTO UOC:U25 | 1 |
| 34 | XDFZZ | 11757 | 3784-52-7 | .SETSCREW UOC:U25 | 1 |
| 35 | PAFZZ | 11757 | 35P9-1 | .GASKET UOC:U25 | V |
| 35 | PAFZZ | 11757 | 35P9-2 | .GASKET UOC:U25 | V |
| 36 | KFFZZ | 11757 | 14P15-1 | .SPACER 0.055 IN. PART OF KIT P/N 328594X UOC:U25 | V |
| 36 | KFFZZ | 11757 | 14P15-2 | .SPACER 0.060 IN. PART OF KIT P/N 328594X UOC:U25 | V |
| 36 | KFFZZ | 11757 | 14P15-3 | .SPACER 0.065 IN. PART OF KIT P/N 328594X UOC:U25 | V |
| 36 | KFFZZ | 11757 | 14P15-4 | .SPACER 0.070 IN. PART OF KIT P/N 328594X UOC:U25 | V |
| 36 | KFFZZ | 11757 | 14P15-5 | .SPACER 0.075 IN. PART OF KIT P/N 328594X UOC:U25 | V |
| 37 | PAFZZ | 58275 | 1690071 | .CONE AND ROLLERS,TA UOC:U25 | 2 |
| 38 | PAFZZ | 11757 | 5-P-326 | .GEAR CLUSTER UOC:U25 | 1 |
| 39 | PAFZZ | 95019 | 378478-14 | .STUD,PLAIN PART OF KIT P/N 328170- 76X UOC:U22,U23,U25,U26 | 6 |
| 40 | PAFFF | 11757 | 328278X | .HOUSING,BEARING UNI UOC:U25 | 1 |

| SECTION II | | | | | |
|------------|----------|-------|-------------|--|-----|
| (1) | (2) | (3) | (4) | (5) | (6) |
| ITEM NO | SMR CODE | FSCM | PART NUMBER | DESCRIPTION AND USABLE ON CODE (UOC) | QTY |
| 41 | PAFZZ | 90598 | A3876 | . .CUP,TAPERED ROLLER UOC:U25 | 1 |
| 42 | PAFZZ | 23040 | C6TZ7025B | .CONE AND ROLLERS,TA UOC:U25 | 1 |
| 43 | PAFZZ | 10001 | 265850PC88 | .WASHER,FLAT PART OF KIT P/N 328170-76X UOC:U22,U23,U25,U26 | 6 |
| 44 | PAFZZ | 96906 | MS35690-624 | .NUT,PLAIN,HEXAGON PART OF KIT P/N 328170-76X UOC:U25 | 6 |

END OF FIGURE

1
2 THRU 11

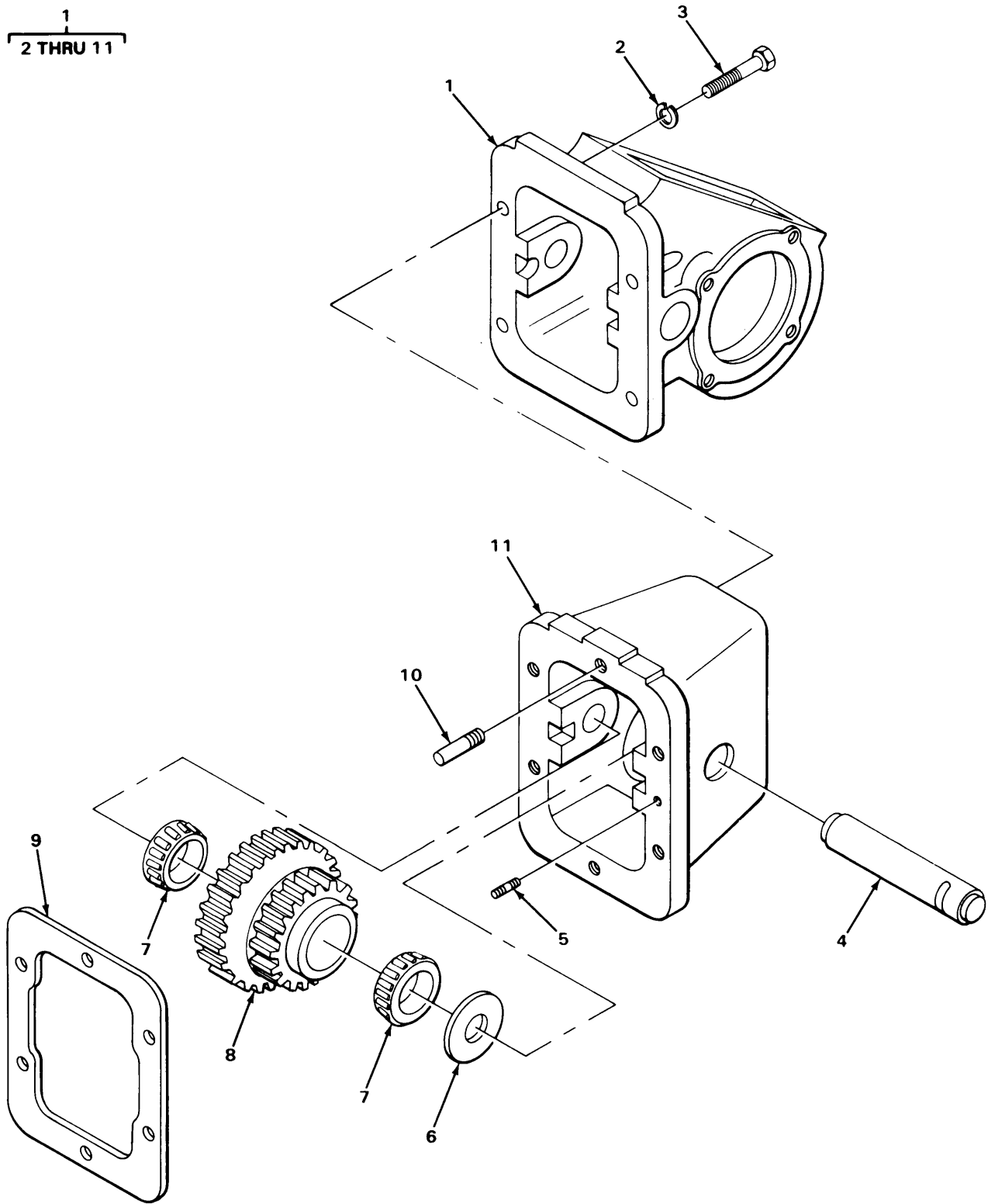

TA217209

FIGURE 278. ADAPTER GEAR ASSEMBLY
(MODELS M916, M917, M918 AND M920).

| SECTION II (1) ITEM NO | (2) SMR CODE | (3) FSCM | TM9-2320-273-24P (4) PART NUMBER | (5) DESCRIPTION AND USABLE ON CODE (UOC) GROUP:2004 POWER TAKEOFF ASSEMBLY FIGURE 278. ADAPTER GEAR ASSEMBLY (MODELS M916, M917, M918, M919 AND M920). | (6) QTY |
|---------------------------------|--------------------|-------------|---|---|------------|
| 1 | PAFFF | 11757 | 328790-1X | ADAPTER ASSEMBLY UOC:U22,U23,U24,U25,U26 | 1 |
| 2 | PAFZZ | 95019 | 500357-12 | .WASHER,LOCK UOC:U22,U23,U24,U25,U26 | 4 |
| 3 | PBFZZ | 11757 | 500399-14 | .SCREW,CAP,HEX HEAD UOC:U22,U23,U24,U25,U26 | 1 |
| 4 | PAFZZ | 11757 | 9P60 | .SHAFT,STRAIGHT UOC:U22,U23,U24,U25,U26 | 1 |
| 5 | PAFZZ | 95019 | 378452-7 | .SETSCREW UOC:U22,U23,U24,U25,U26 | 1 |
| 6 | PAFZZ | 11757 | 14P15 | .WASHER ASSORTMENT UOC:U22,U23,U24,U25,U26 | 1 |
| 7 | PAFZZ | 58275 | 1690071 | .CONE AND ROLLERS,TA UOC:U22,U23,U24,U25,U26 | 2 |
| 8 | PAFZZ | 11757 | 43P117 | .GEAR CLUSTER UOC:U22,U23,U24,U25,U26 | 1 |
| 9 | PAFZZ | 11757 | 35P39-1 | .GASKET 0.010 IN. THICK UOC:U22,U23,U24,U25,U26 | 1 |
| 9 | PAFZZ | 11757 | 35P39-2 | .GASKET 0.010 IN. THICK UOC:U22,U23,U24,U25,U26 | 1 |
| 10 | PAFZZ | 11757 | 379065 | .PIN UOC:U22,U23,U24,U25,U26 | 2 |
| 11 | XAFZZ | 11757 | 42P117 | .BODY,ADAPTER UOC:U22,U23,U24,U25,U26 | 1 |

END OF FIGURE

1
2 THRU 19

2
3 THRU 18

5
6 THRU 11

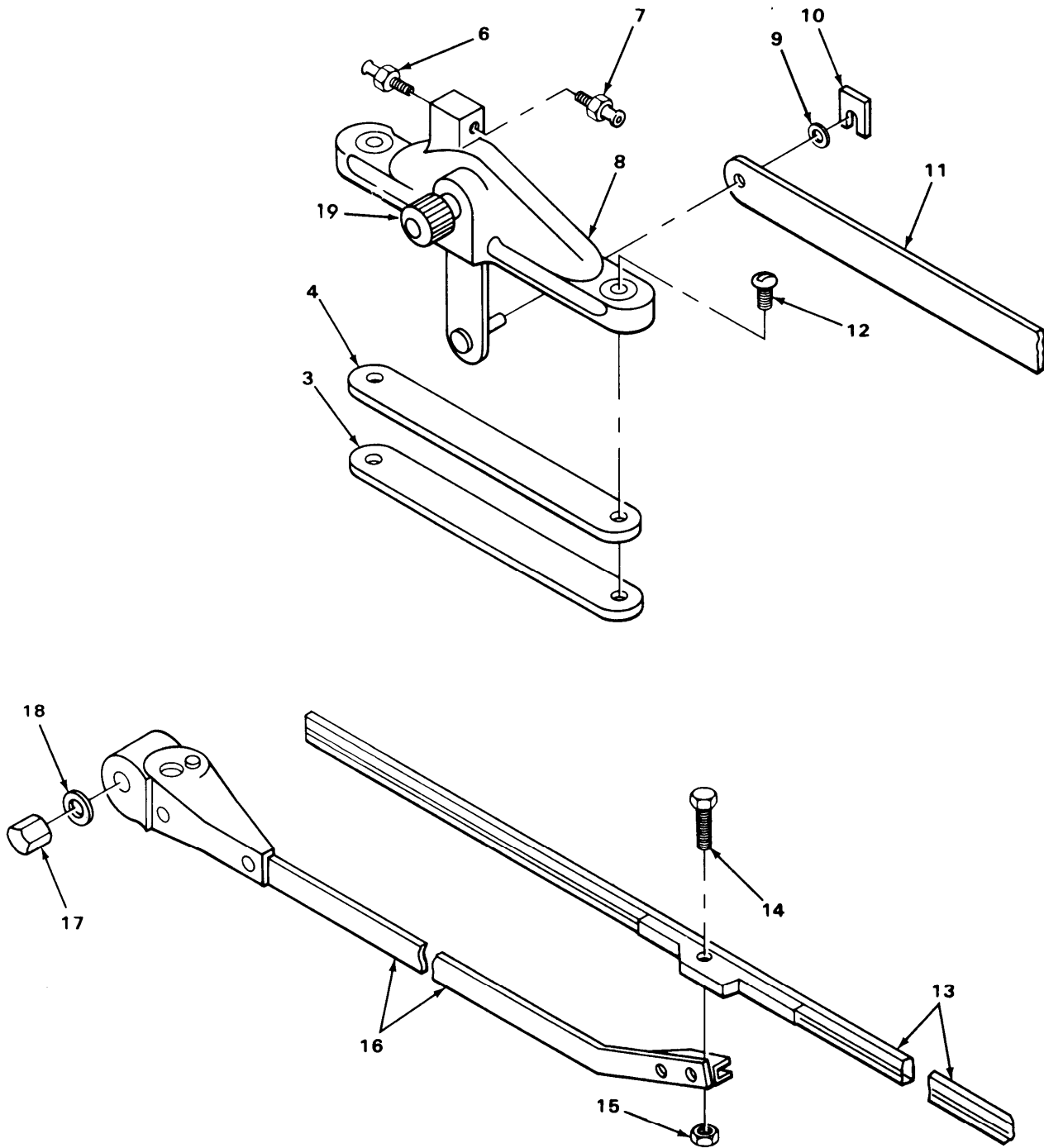

TA217210

FIGURE 279. WINDSHIELD WIPER ASSEMBLY.

| SECTION II (1) | SMR (2) | FSCM (3) | PART (4) | DESCRIPTION AND USABLE ON CODE (UOC) (5) | QTY (6) |
|---|------------|-------------|--------------|---|------------|
| TM9-2320-273-24P | | | | | |
| GROUP:22 CHASSIS AND HULL ACCESSORY ITEMS | | | | | |
| GROUP:2202 ACCESSORY ITEMS | | | | | |
| FIGURE 279. WINDSHIELD WIPER ASSEMBLY. | | | | | |
| 1 | PAOOO | 34623 | 5932051 | ASSY,WASHER AND WIP | 1 |
| 2 | PAOOO | 60703 | 9102-13 | .WINDSHIELD WIPER | 2 |
| 3 | PBOZZ | 60703 | A86448J | ..SPACER,PLATE | 2 |
| 4 | PBOZZ | 60703 | 86447 | ..GASKET | 2 |
| 5 | PBOOO | 34623 | 5731520 | ..PIVOT BODY ASSEMBLY AND | 1 |
| 5 | PBOOO | 60703 | 89142-121ZF | CONNECTING ARM LH ..PIVOT ASSEMBLY,WIND AND | 1 |
| 6 | PAOZZ | 60703 | 88171-4JD | CONNECTING ARM RH ...NOZZLE,WINDSHIELD | 2 |
| 7 | PAOZZ | 60703 | 86022-4JD | UOC:U22,U23,U24,U25,U26 ...ADAPTER,STRAIGHT,TU | 2 |
| 8 | PAOZZ | 60703 | 86446-2BC | ...PIVOT,BODY | 2 |
| 9 | PBOZZ | 60703 | 95000-37J | ...WASHER,FLAT | 2 |
| 10 | PAOZZ | 60703 | 78647-1J | ...CLIP,SPRING TENSION | 2 |
| 11 | PFOZZ | 60703 | 89340-284 | ...ARM,WINDSHIELD WIPE | 1 |
| 11 | PFOZZ | 60703 | 89339-345 | ...CONNECTING LINK,RIG | 1 |
| 12 | PAOZZ | 60703 | 86941-18JD | ..SCREW,MACHINE | 4 |
| 13 | PAOZZ | 34623 | 88600-47E | ..BLADE,WINDSHIELD WI | 1 |
| 14 | PAOZZ | 60703 | NO.5-40X9/16 | ..SCREW,MACHINE | 2 |
| 15 | PAOZZ | 60703 | NO.5-40 | ..NUT,PLAIN,HEXAGON | 2 |
| 16 | PAOZZ | 60703 | 90981-15BC | ..ARM,WINDSHIELD WIPE LH | 1 |
| 16 | PAOZZ | 60703 | 90982-15EC | ..ARM,WINDSHIELD WIPE RH | 1 |
| 17 | PAOZZ | 60703 | 75026-2ZF | UOC:U22,U23,U24,U25,U26 ..NUT,PLAIN,CAP | 2 |
| 18 | PAOZZ | 60703 | 2397-J | ..WASHER,LOCK | 2 |
| 19 | PAOZZ | 60703 | 86324-13 | ..BUSHING, TAPERED | 1 |

END OF FIGURE

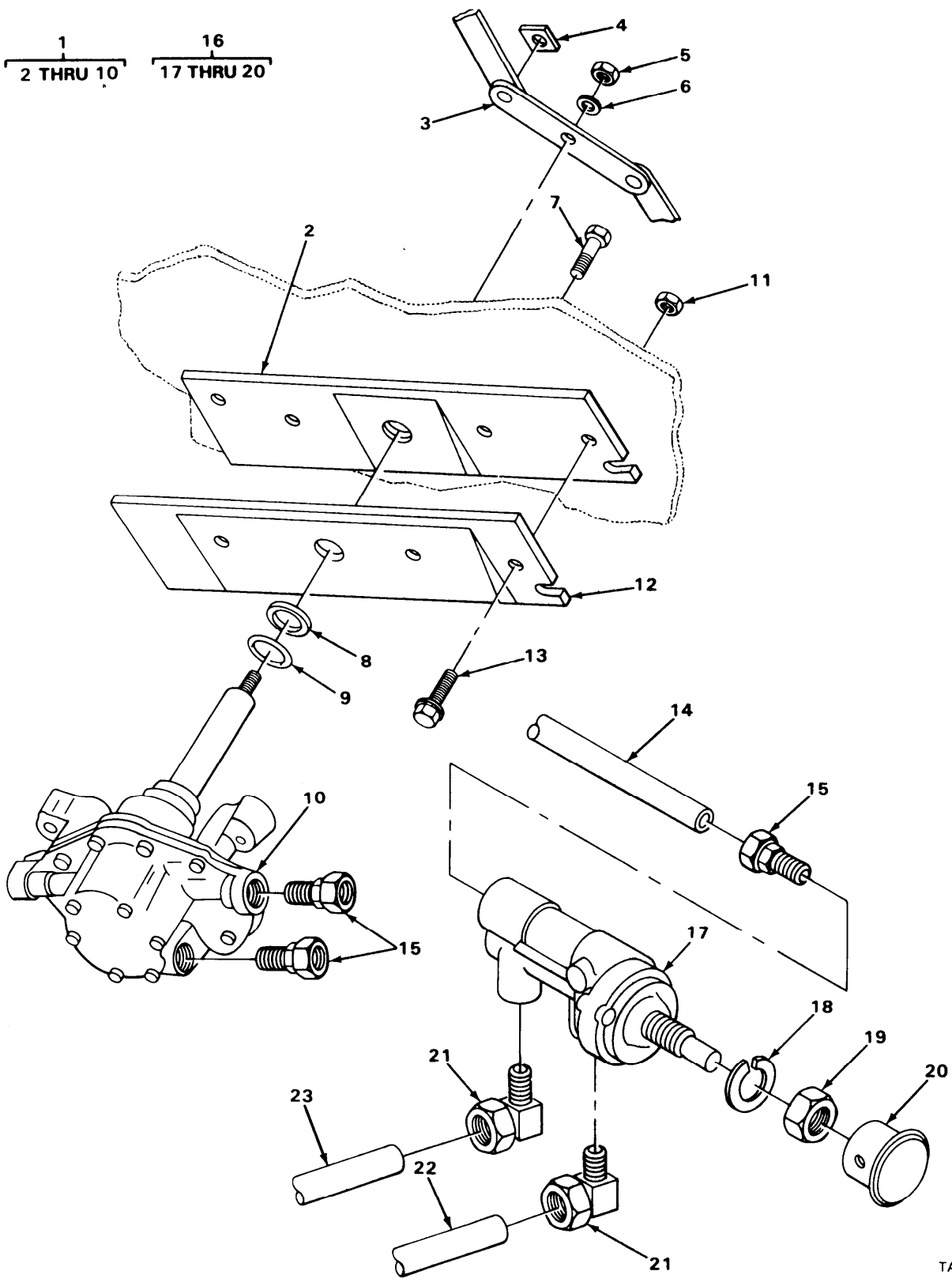

TA217211

WINDSHIELD MOTOR ASSEMBLY.

| SECTION II (1) | SMR (2) | FSCM (3) | PART (4) | DESCRIPTION AND USABLE ON CODE (UOC) (5) | QTY (6) |
|--|------------|-------------|------------------|--|------------|
| | | | TM9-2320-273-24P | | |
| ITEM NO | CODE | FSCM | NUMBER | | |
| GROUP:2202 ACCESSORY ITEMS | | | | | |
| FIGURE 280. WINDSHIELD MOTOR ASSEMBLY. | | | | | |
| 1 | PAOOO | 34623 | MA242A-21065 | ..PLATE,MOUNTING,WIND | 1 |
| 2 | PBOZZ | 60703 | F-1366-19J | ...PLATE,MOUNTING,WIND | 1 |
| 3 | PAOZZ | 60703 | 81029-79K | ...LEVER,REMOTE CONTRO | 1 |
| 4 | PAOZZ | 60703 | 78647J | ...SPRING RETAINER CLI | 4 |
| 5 | PAOZZ | 60703 | 91221-1K | ...NUT,PLAIN,EXTENDED | 1 |
| 6 | PAOZZ | 60703 | 2350-4J | ...WASHER,FLAT | 2 |
| 7 | PAOZZ | 60703 | 90798-20J | ...SCREW,MACHINE | 2 |
| 8 | PBOZZ | 60703 | 95001-34 | ...WASHER,FLAT | 1 |
| 9 | PBOZZ | 60703 | 95000-50J | ...WASHER,FLAT | 1 |
| 10 | PAOZZ | 60703 | 71621-10 | ...MOTOR,WINDSHIELD WI | 1 |
| 11 | PAOZZ | 28056 | 90308 | ..NUT,PLAIN,PLATE | 4 |
| 12 | PCOZZ | 99086 | 86791 | ..GASKET,RUBBER | 1 |
| 13 | PAOZZ | 24617 | 187979 | ..BOLT,ASSEMBLED WASH | 4 |
| 14 | MOOZZ | 34623 | M/357-20059 | ..TUBE,NONMETALLIC MAKE FROM P/N CPR104420-1 | 1 |
| 15 | PAOZZ | 79470 | 1468X4 | ..ADAPTER,STRAIGHT,PI | 4 |
| 16 | PAOOO | 60703 | 75470-68 | ..CONTROL,WINDSHIELD | 1 |
| 17 | XAOZZ | 60703 | 75470-67 | ...CONTROL,VALVE | 1 |
| 18 | PAOZZ | 60703 | 2397-10J | ...WASHER,LOCK | 1 |
| 19 | PAOZZ | 60703 | F1343-1NS | ...NUT,PLAIN,HEXAGON | 1 |
| 20 | PBOZZ | 34623 | MA183-21005 | ...KNOB | 1 |
| 21 | PAOZZ | 79470 | 1469X4 | .ELBOW | 2 |
| 22 | MOOZZ | 34623 | M/357-20066 | .TUBING,NONMETALLIC MAKE FROM P/N CPR104420-1 | 1 |
| 23 | MOOZZ | 34623 | M/357-20067 | .TUBE,NONMETALLIC MAKE FROM P/N CPR104420-1 | 1 |

END OF FIGURE

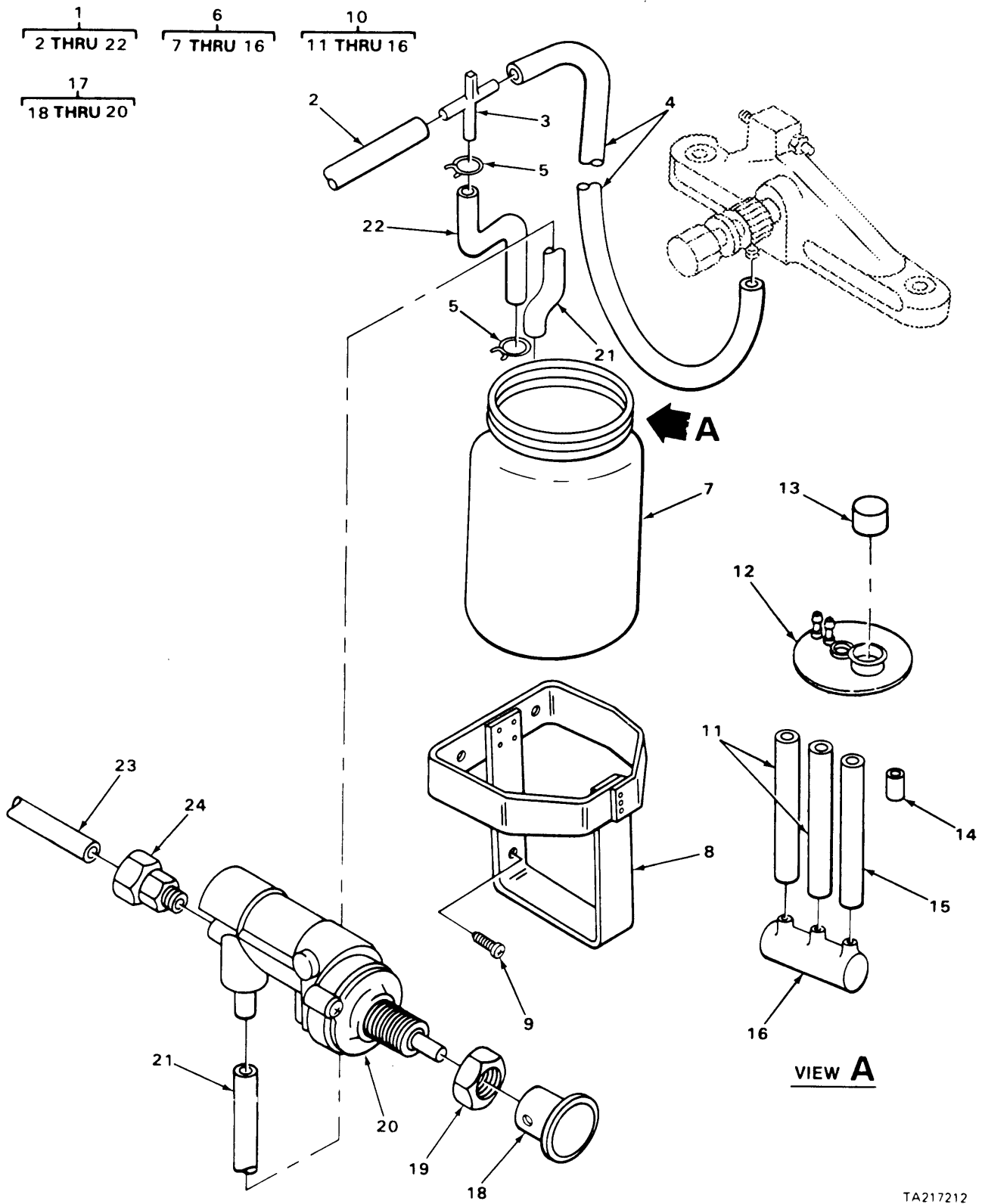

FIGURE 281. WINDSHIELD WASHER ASSEMBLY,

| SECTION II (1) | ITEM (2) | (3) | TM9-2320-273-24P (4) | (5) | (6) |
|---|-------------|-------|-------------------------|--|-----|
| NO | SMR CODE | FSCM | PART NUMBER | DESCRIPTION AND USABLE ON CODE (UOC) | QTY |
| GROUP:2202 ACCESSORY ITEMS | | | | | |
| FIGURE 281. WINDSHIELD WASHER ASSEMBLY. | | | | | |
| 1 | PBOOO | 60703 | 9102-12 | .WINDSHIELD WASHER | 1 |
| 2 | MOOZZ | 60703 | 91430-32IN | ..TUBING,NONMETALLIC MAKE FROM P/N 91431 | 1 |
| 3 | PAOZZ | 60703 | 87223-1 | ..TEE | 1 |
| 4 | MOOZZ | 60703 | 91430-32IN | ..TUBING,NONMETALLIC MAKE FROM P/N 91431 | 1 |
| 5 | PBOZZ | 05657 | A6 | ..CLAMP,HOSE UOC:U22,U23,U24,U25,U26 | 2 |
| 6 | PAOOO | 60703 | 87900-112-J | ..WINDSHIELD WASHER | 1 |
| 7 | PBOZZ | 60703 | 82895-4 | ...RESERVOIR,WINDSHIEL | 1 |
| 8 | PBOZZ | 60703 | 78364-81 | ...BRACKET AND STRAP | 1 |
| 9 | PAOZZ | 34623 | G167084 | ...SCREW,MACHINE | 3 |
| 10 | PAOOO | 60703 | J8884-33 | ...COVER AND FILTER,WI | 1 |
| 11 | PCOZZ | 13841 | 30173 | ...TUBING,NONMETALLIC | 2 |
| 12 | PBOZZ | 60703 | 91335-3 | ...CONNECTOR ASSEMBLY | 1 |
| 13 | PAOZZ | 60703 | 89447-8 | ...CAP,FILLER OPENING | 1 |
| 14 | PBOZZ | 60703 | 88171-44 | ...NOZZLE,WINDSHIELD | 1 |
| 15 | PAOZZ | 60703 | 91339-8.5IN. | ...HOSE,NONMETALLIC | 1 |
| 16 | PAOZZ | 60703 | 89511-4 | ...PUMP ASSEMBLY,WASHE | 1 |
| 17 | PAOOO | 60703 | 89515-16 | ..CONTROL,WASHER,WIND | 1 |
| 18 | PBOZZ | 60703 | 88944-7 | ...KNOB | 1 |
| 19 | PAOZZ | 60703 | F1343INS | ...NUT,PLAIN,HEXAGON | 1 |
| 20 | PAOZZ | 60703 | 89515-8 | ...VALVE,ANGLE | 1 |
| 21 | PCOZZ | 60703 | 91431-27IN | ..HOSE,RUBBER | 1 |
| 22 | PAOZZ | 60703 | 91431-13IN | ..HOSE,NONMETALLIC | 1 |
| 23 | MOOZZ | 34623 | M/357-20060 | .TUBING,NONMETALLIC MAKE FROM P/N CPR104420-1 | 1 |
| 24 | PAOZZ | 79470 | 1468X4 | .ADAPTER,STRAIGHT,PI | 1 |

END OF FIGURE

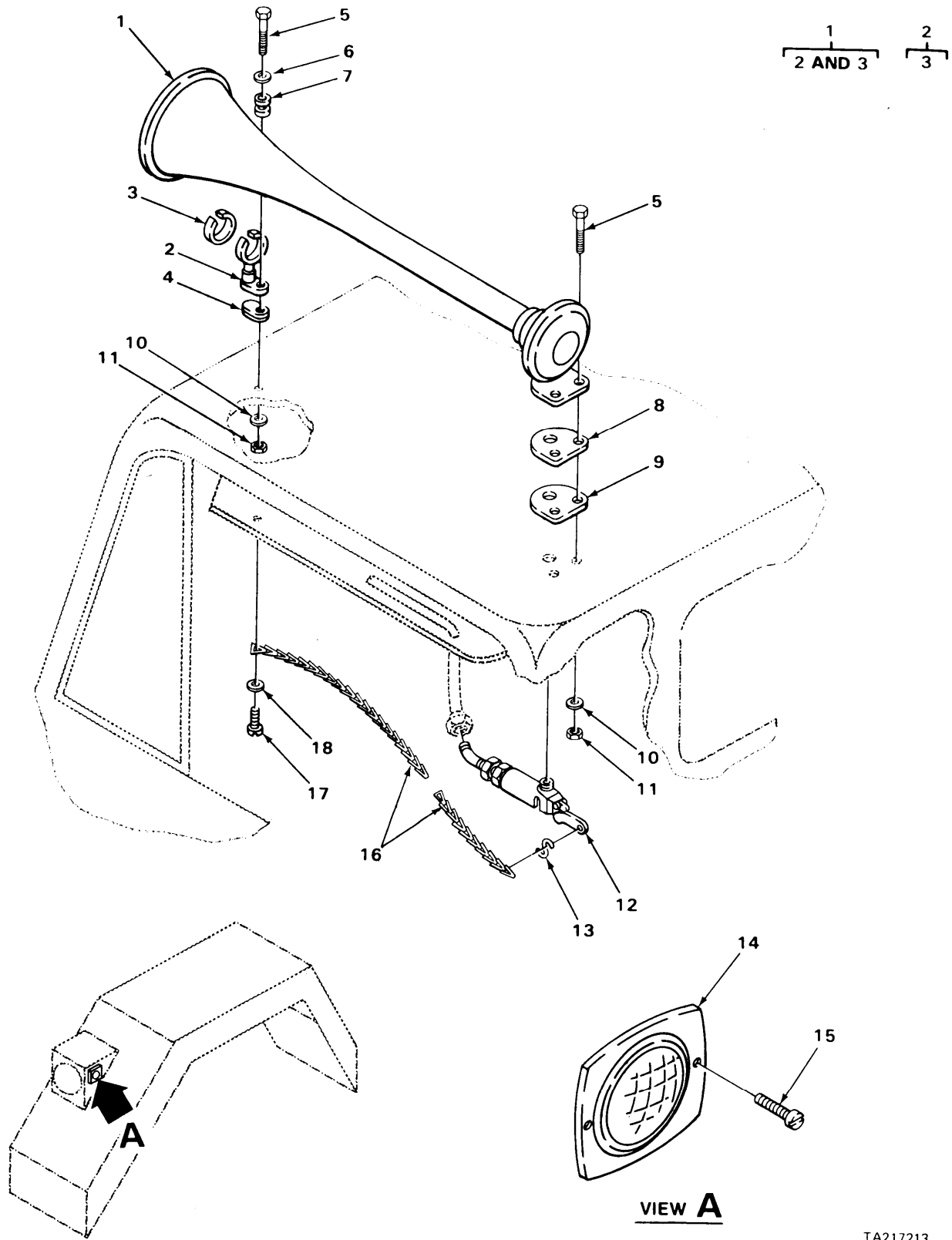
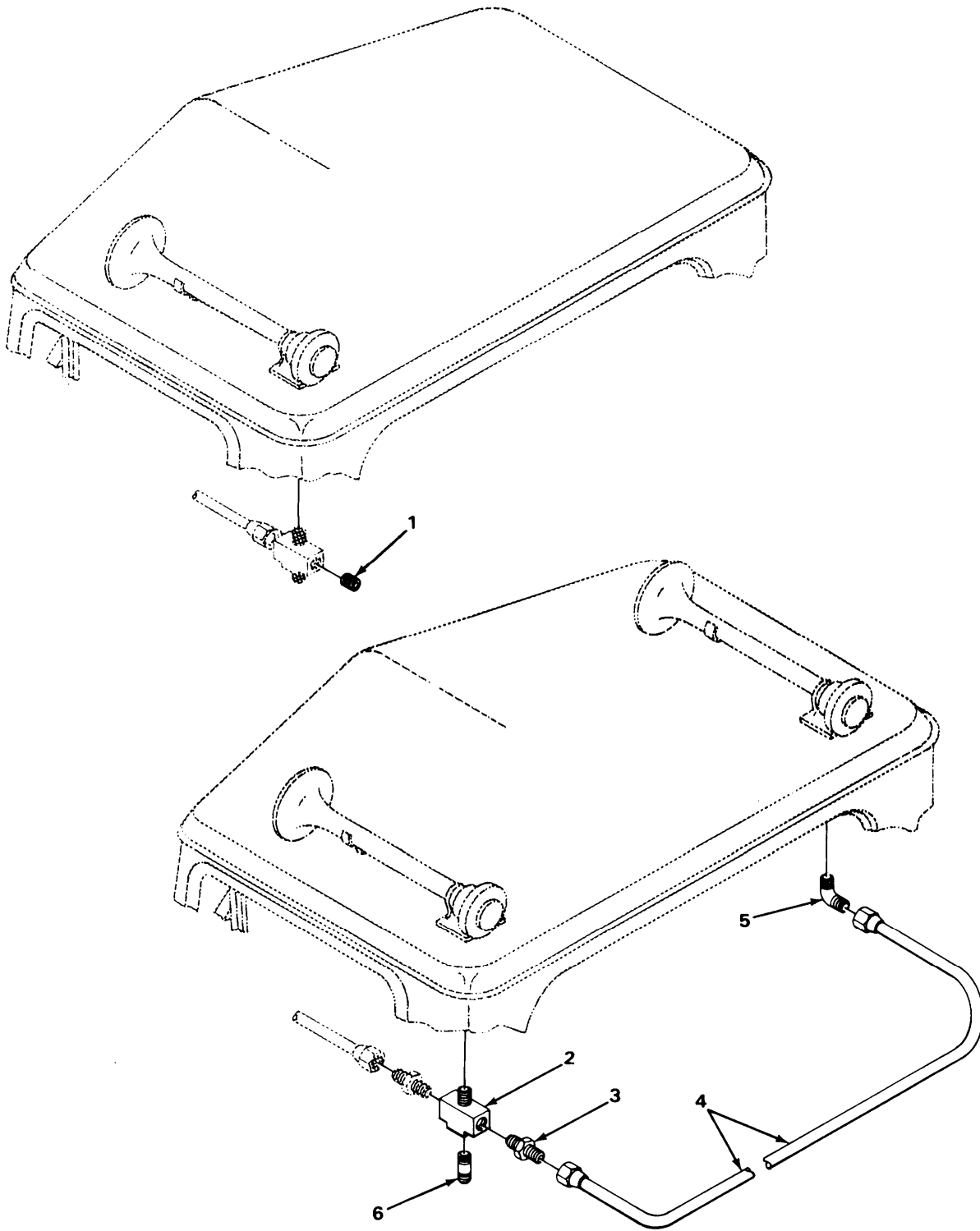

FIGURE 282. AIR HORN AND REFLECTORS.

| SECTION II | | TM9-2320-273-24P | | | |
|--------------------------------------|----------|------------------|--------------|--------------------------------------|-----|
| (1) | (2) | (3) | (4) | (5) | (6) |
| ITEM NO | SMR CODE | FSCM | PART NUMBER | DESCRIPTION AND USABLE ON CODE (UOC) | QTY |
| GROUP:2202 ACCESSORY ITEMS | | | | | |
| FIGURE 282. AIR HORN AND REFLECTORS. | | | | | |
| 1 | PAOOO | 26501 | 1702 | HORN, FLUID OPERATED | 2 |
| 2 | PAOOO | 26501 | 1721 | .PEDESTAL | 1 |
| 3 | PBOZZ | 26501 | 1724 | . .LINER, RUBBER | 1 |
| 4 | PCOZZ | 26501 | 1822 | GASKET | 2 |
| 5 | PAOZZ | 24617 | 9422538 | SCREW, MACHINE | 6 |
| 6 | PAOZZ | 11862 | 9421394 | WASHER, FLAT | 2 |
| | | | | UOC:U23 | |
| 7 | PAOZZ | 86928 | 5613-45-62 | WASHER, NEOPHRENE | 1 |
| | | | | UOC:U23 | |
| 8 | PBOZZ | 34623 | MB242A-20164 | SPACER, PLATE | 2 |
| | | | | UOC:U23 | |
| 9 | PCOZZ | 26501 | 1715 | GASKET | 2 |
| 10 | PAOZZ | 24617 | 2436161 | WASHER, FLAT | 6 |
| 11 | PAOZZ | 24617 | 9422273 | NUT, SELF-LOCKING HE | 6 |
| 12 | PAOZZ | 06853 | 228928 | VALVE, ANGLE | 1 |
| 13 | PBOZZ | 39528 | 3415-20271 | HOOK, S-TYPE | 1 |
| 14 | PAOZZ | 77977 | 3T3 | REFLECTOR, PRISMATIC | 2 |
| | | | | UOC:U22,U23,U24,U25,U26 | |
| 15 | PAOZZ | 24617 | 9417408 | SCREW, PAN HEAD, RD | 4 |
| | | | | UOC:U22,U23,U24,U25,U26 | |
| 16 | PBOZZ | 39528 | 2201-23501 | CHAIN | 1 |
| 17 | PAOZZ | 96906 | MS51862-35 | SCREW, TAPPING, THREA | 1 |
| 18 | PAOZZ | 96906 | MS27129-14 | WASHER, FINISHING | 1 |

END OF FIGURE



TA217217

FIGURE 283. AIR HORN LINES AND FITTINGS.

| SECTION II (1) ITEM NO | (2) SMR CODE | (3) FSCM | TM9-2320-273-24P (4) PART NUMBER | (5) DESCRIPTION AND USABLE ON CODE (UOC) | (6) QTY |
|--|--------------------|-------------|---|--|------------|
| GROUP:2202 ACCESSORY ITEMS | | | | | |
| FIGURE 283. AIR HORN LINES AND FITTINGS. | | | | | |
| 1 | PAOZZ | 66640 | 9112001 | PLUG,PIPE UOC:U23 | 1 |
| 2 | PAOZZ | 79470 | 3750X2 | TEE | 1 |
| 3 | PAOZZ | 79470 | 1468X4 | ADAPTER,STRAIGHT,PI UOC:U21,U22,U24,U25,U26 | 1 |
| 4 | PAOZZ | 34623 | M/357-20065 | TUBE,NONMETALLIC UOC:U21,U22,U24,U25,U26 | 1 |
| 5 | PAOZZ | 79470 | 1469X4 | ELBOW UOC:U21,U22,U24,U25,U26 | 1 |
| 6 | PAOZZ | 96906 | MS51846-6 | NIPPLE,PIPE | 1 |
| END OF FIGURE | | | | | |

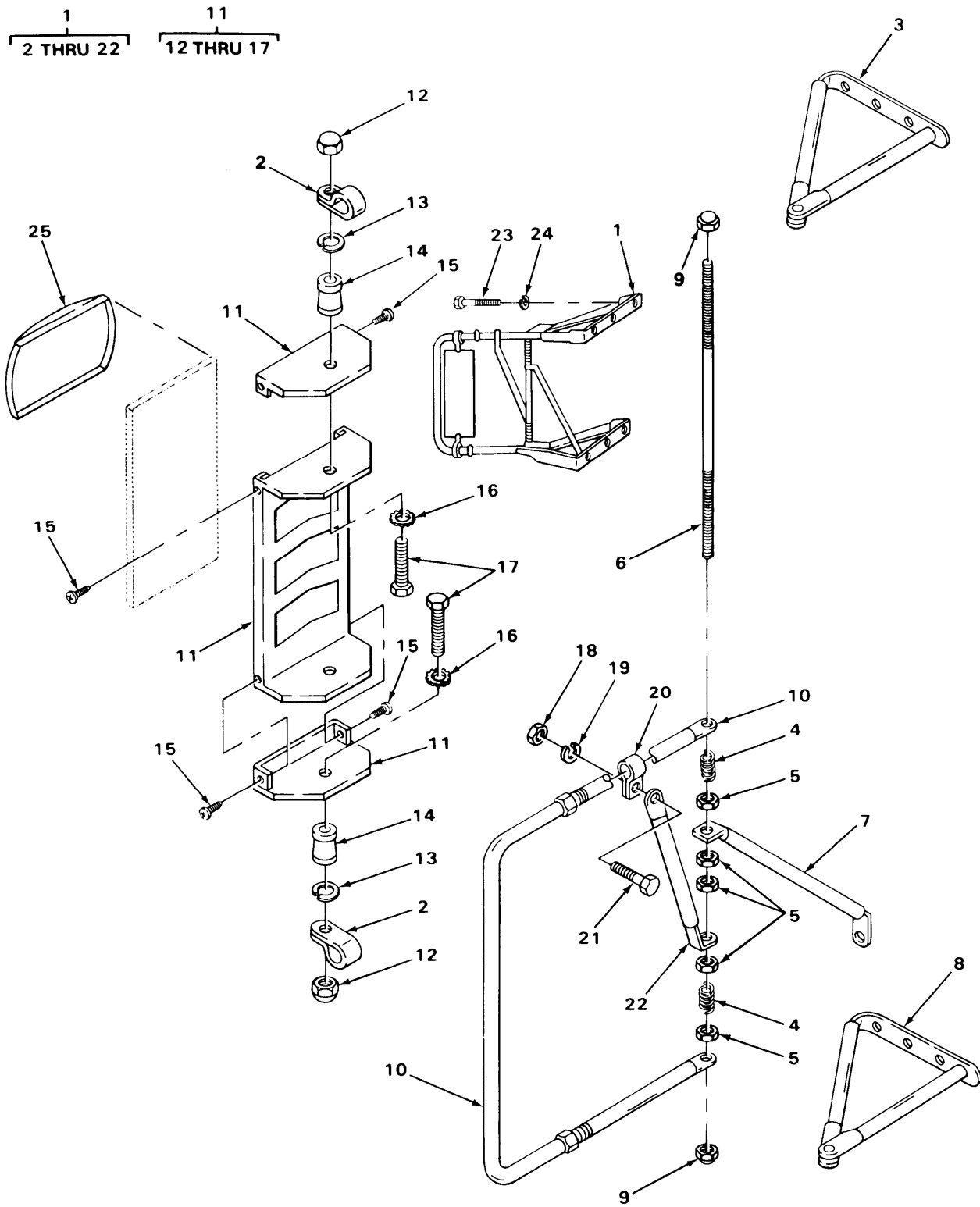

TA217218

FIGURE 284. EXTERIOR MIRROR ASSEMBLY AND CONVEX MIRROR.

| SECTION II (1) | (2) | TM9-2320-273-24P (3) | (4) | (5) | (6) |
|--|-------------|-------------------------|----------------|--------------------------------------|-----|
| ITEM NO | SMR CODE | FSCM | PART NUMBER | DESCRIPTION AND USABLE ON CODE (UOC) | QTY |
| GROUP:2202 ACCESSORY ITEMS | | | | | |
| FIGURE 284. EXTERIOR MIRROR ASSEMBLY AND CONVEX MIRROR. | | | | | |
| 1 | PAOOO | 30226 | 158AGF1 | CROSS BRACE,MIRROR LH | 1 |
| 1 | PAOOO | 30226 | 158AG1B-R | MIRROR ASSEMBLY,REA RH | 1 |
| 2 | PBOZZ | 30226 | 158-JB | .CLAMP,LOOP | 2 |
| 3 | PAOZZ | 30226 | 158-147UL | .BRACKET,UPPER LH | 1 |
| 3 | PAOZZ | 30226 | 158-147UR | .BRACKET,UPPER RH | 1 |
| 4 | PBOZZ | 30226 | 158IB | .SPRING,HELICAL,COMP | 2 |
| 5 | PAOZZ | 30226 | 158J2B | .NUT,SELF-LOCKING,HE | 4 |
| 6 | PAOZZ | 30226 | 158EB | .ROD,THREADED | 1 |
| 7 | PAOZZ | 30226 | 158AGF1 | .CROSS BRACE | 1 |
| 8 | PAOZZ | 30226 | 158-147LL | .BRACKET,LOWER LH | 1 |
| 8 | PAOZZ | 30226 | 158-147LR | .BRACKET,LOWER RH | 1 |
| 9 | PAOZZ | 30226 | 158JIB | .NUT,PLAIN,CAP | 2 |
| 10 | PAOZZ | 30226 | 158-H2M1 | .LOOP DETENT ASSY | 1 |
| 11 | PAOOO | 30226 | S158KB | .MIRROR ASSY, REAR | 1 |
| 12 | PAOZZ | 30226 | 158-14 | .NUT,PLAIN,CAP | 2 |
| 13 | PFOZZ | 30226 | Z-158-5 | .WASHER,LOCK | 2 |
| 14 | PAOZZ | 30226 | 158-11B | .SPACER,SLEEVE | 2 |
| 15 | PAOZZ | 30226 | 158-19B | .SCREW,MACHINE | 4 |
| 16 | PAOZZ | 30226 | 158-10 | .WASHER,LOCK | 2 |
| 17 | PAOZZ | 30226 | 158-8B | .BOLT,MACHINE | 2 |
| 18 | PAOZZ | 30226 | 158-14B | .NUT,PLAIN,CAP | 1 |
| 19 | PAOZZ | 30226 | Z-158-5 | .WASHER,LOCK | 1 |
| 20 | PBOZZ | 30226 | 661CB | .CLAMP,LOOP | 1 |
| 21 | PAOZZ | 58634 | 800412-612 | .SCREW,CAP,HEXAGON | 1 |
| 22 | PAOZZ | 30226 | 158AGF2 | .CROSSBRACE | 1 |
| 23 | PAOZZ | 21450 | 171027 | SCREW,TAPPING,THREA | 6 |
| 24 | PAOZZ | 96906 | MS35338-48 | WASHER,LOCK | 6 |
| 25 | PAOZZ | 30226 | S-46-AS | MIRROR,GLASS CONVEX STICK-ON | 2 |

END OF FIGURE

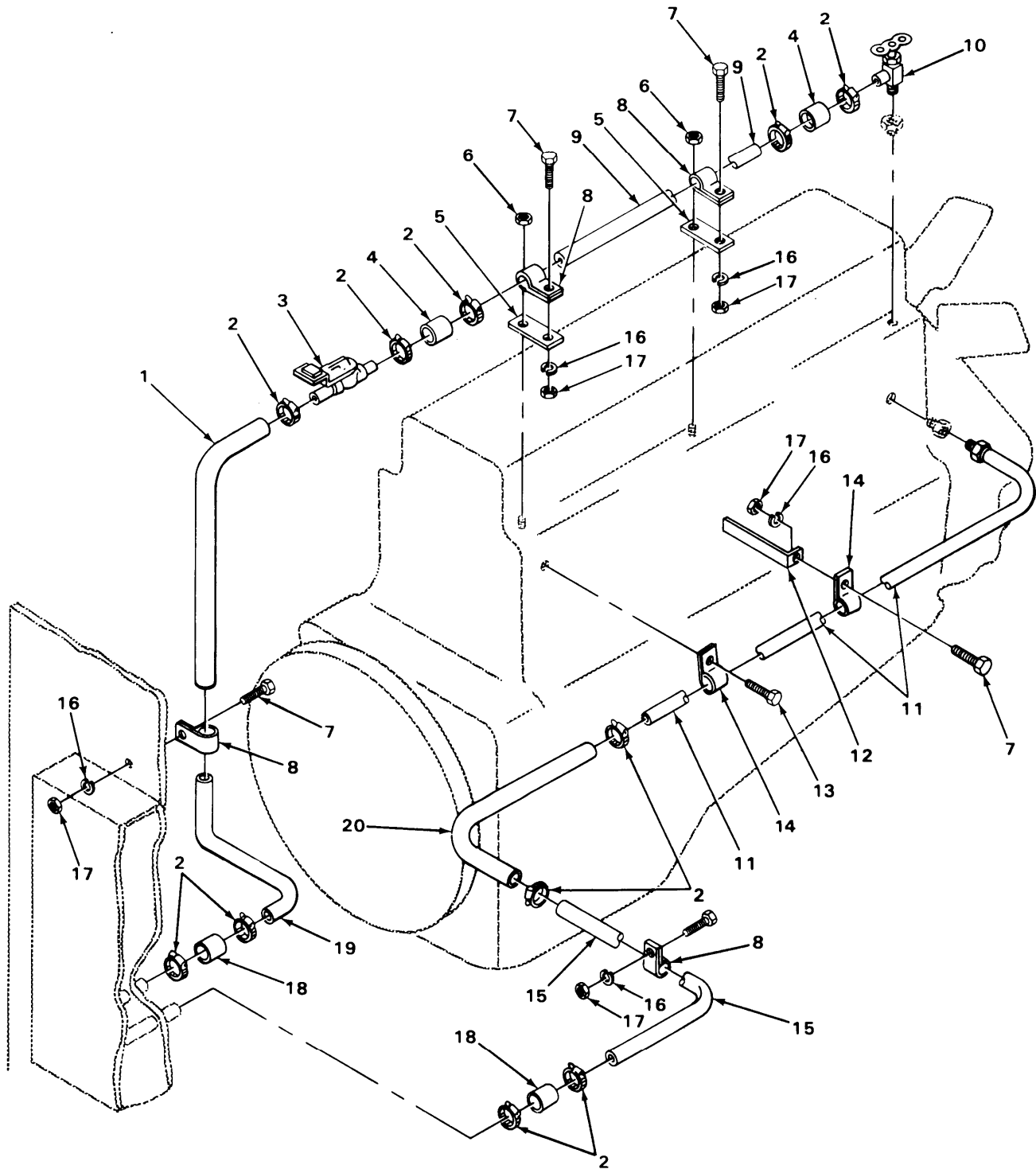

TA217220

FIGURE 285. HEATER HOSES AND VALVES.

| SECTION II (1) ITEM NO | (2) SMR CODE | (3) FSCM | TM9-2320-273-24P (4) PART NUMBER | (5) DESCRIPTION AND USABLE ON CODE (UOC) | (6) QTY |
|--------------------------------------|--------------------|-------------|---|---|------------|
| GROUP:2202 ACCESSORY ITEMS | | | | | |
| FIGURE 285. HEATER HOSES AND VALVES. | | | | | |
| 1 | MOOZZ | 34623 | M/145-20028 | HOSE, NONMETALLIC MAKE FROM P/N M/145-20038 | 1 |
| 2 | PBOZZ | 76599 | 48XXSS16 | CLAMP, HOSE | 12 |
| 3 | PAOZZ | 79470 | 1423 | COCK, SHUTOFF | 1 |
| 4 | MOOZZ | 34623 | M/145-20027 | HOSE, HEATER MAKE FROM P/N M/145-20038 | 1 |
| 5 | PFOZZ | 34623 | M-A242A-20154 | PLATE, MENDING | 2 |
| 6 | PAOZZ | 96906 | MS51967-14 | NUT, PLAIN, HEXAGON | 2 |
| 7 | PAOZZ | 11862 | 9419565 | SCREW, CAP, HEXAGON | 5 |
| UOC: U22, U23, U24, 25, U26 | | | | | |
| 8 | PBOZZ | 75272 | COV-1109 | CLAMP, LOOP | V |
| 9 | PAOZZ | 34623 | MB320-20011 | TUBE, METALLIC | 1 |
| 10 | PAOZZ | 34623 | MB347A-20000 | VALVE, WATER | 1 |
| 11 | PBOZZ | 34623 | MD319-20016 | TUBE ASSEMBLY, METAL | 1 |
| 12 | PBOZZ | 34623 | MB10-20111 | BRACKET | 1 |
| 13 | PAOZZ | 96906 | MS90725-109 | SCREW, CAP, HEXAGON | 1 |
| 14 | PBOZZ | 18076 | S-332-G-12 | CLAMP, LOOP | 1 |
| 15 | PAOZZ | 34623 | MB319-20019 | TUBE, BENT, METALLIC | 1 |
| 16 | PAOZZ | 96906 | MS35338-48 | WASHER, LOCK | 5 |
| 17 | PAOZZ | 96906 | MS51967-2 | NUT, PLAIN, HEXAGON | 5 |
| 18 | MOOZZ | 34623 | MA145-20001 | HOSE, NONMETALLIC MAKE FROM P/N M/145-20038 | 2 |
| 19 | PAOZZ | 34623 | MC319-20018 | TUBE, BENT, METALLIC | 1 |
| 20 | MOOZZ | 19207 | 9580339-1 | HOSE, NONMETALLIC MAKE FROM P/N MS521304A403R | 1 |

END OF FIGURE

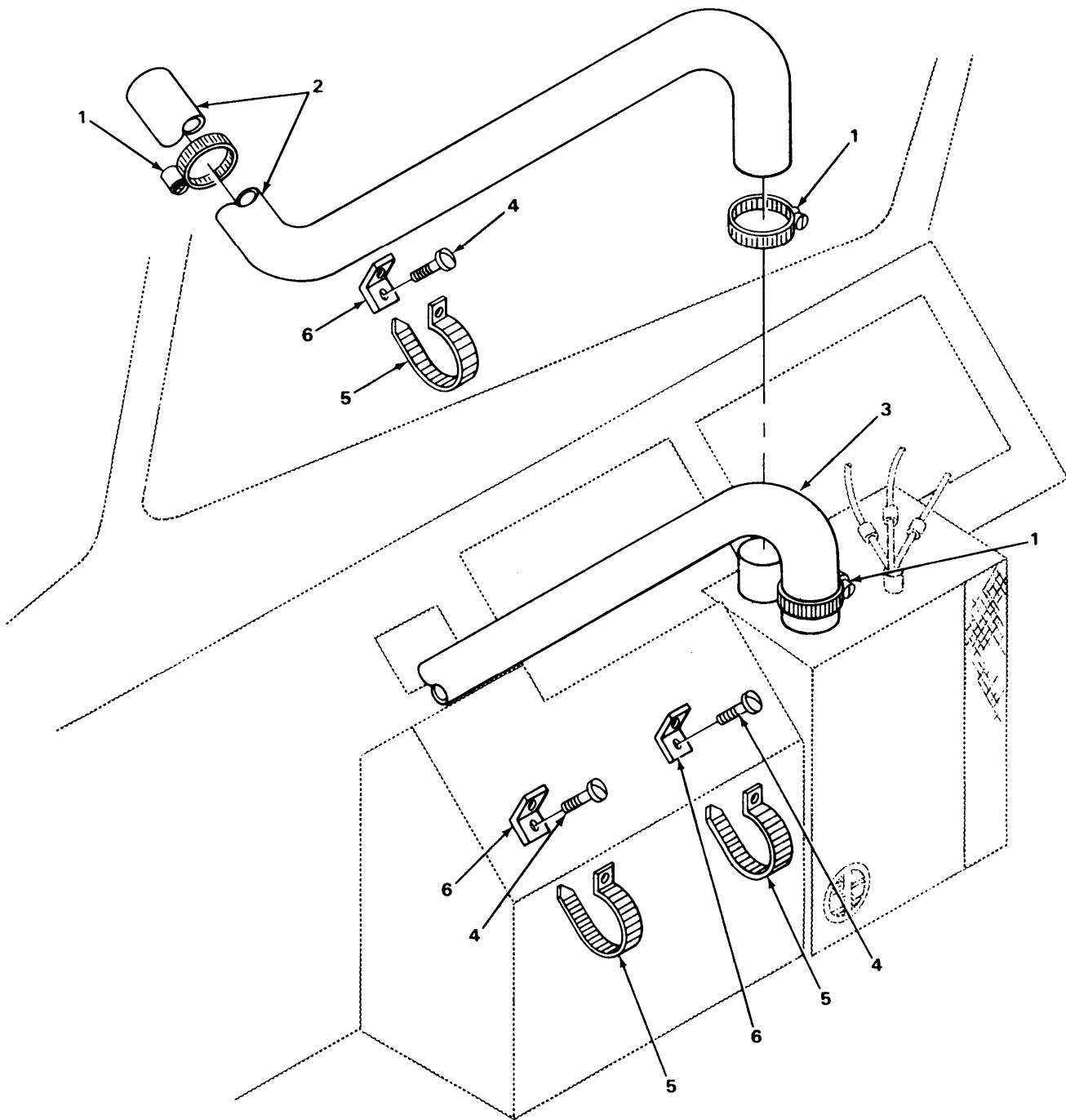
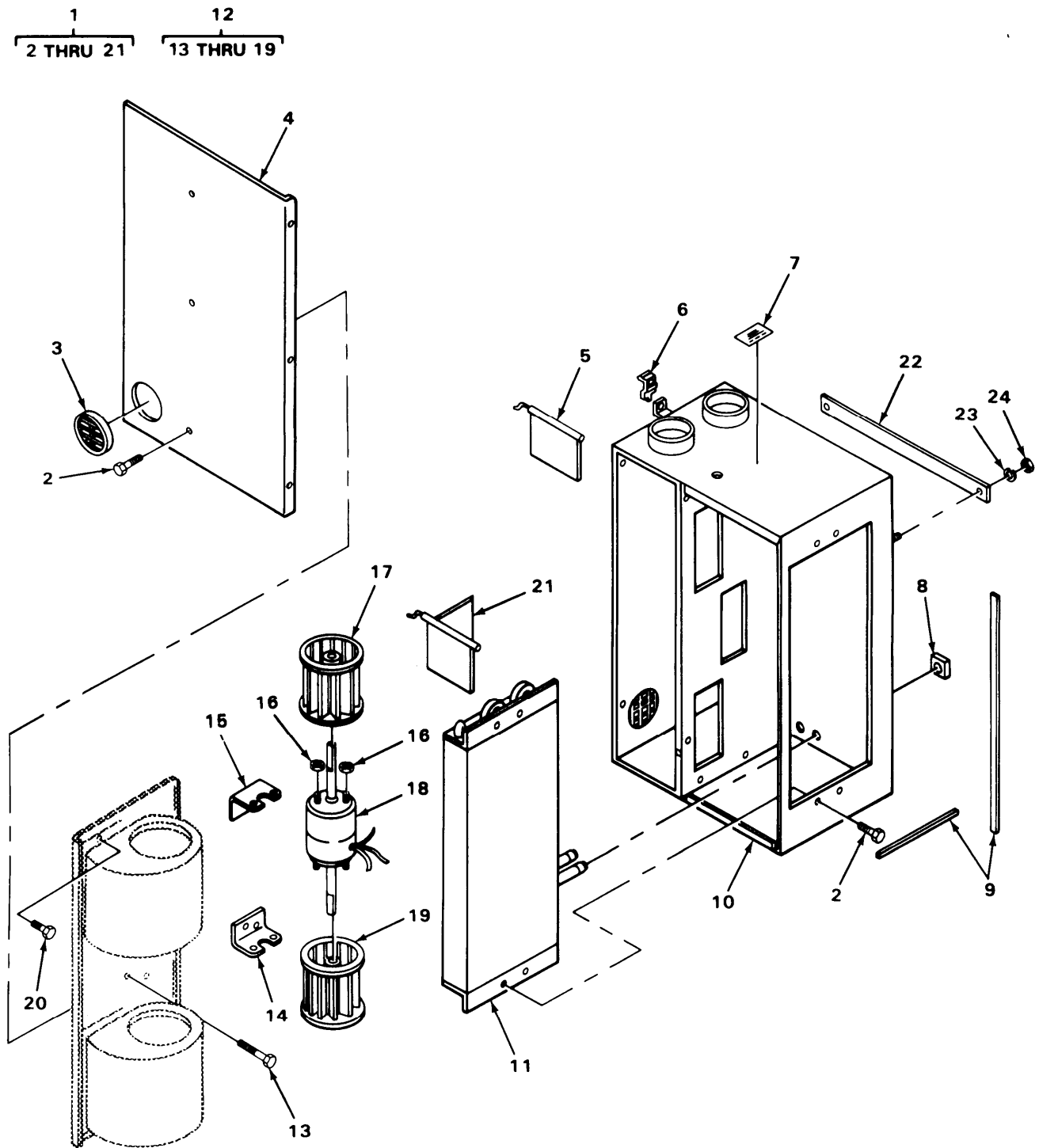

FIGURE 286. DEFROSTER CLAMPS AND HOSES.

| SECTION II | | | | TM9-2320-273-24P | | |
|---|----------|-------|-------------|--------------------------------------|--|-----|
| (1) | (2) | (3) | (4) | (5) | | (6) |
| ITEM NO | SMR CODE | FSCM | PART NUMBER | DESCRIPTION AND USABLE ON CODE (UOC) | | QTY |
| GROUP:2202 ACCESSORY ITEMS | | | | | | |
| FIGURE 286. DEFROSTER CLAMPS AND HOSES. | | | | | | |
| 1 | PBOZZ | 76599 | HF-52-SS | CLAMP, HOSE | | 3 |
| 2 | PAOZZ | 34623 | MA145-20030 | HOSE,DEFROSTER | | 1 |
| 3 | PAOZZ | 34623 | MA145-20029 | HOSE,AIR DUCT | | 1 |
| 4 | PAOZZ | 34623 | G167084 | SCREW,MACHINE,PAN | | 3 |
| 5 | PAOZZ | 06383 | PLT4H-MO | STRAP,TIEDOWN,ELECT | | 3 |
| 6 | PAOZZ | 06383 | TM3S10 | BUMPTER,NONMETALLIC | | 3 |
| END OF FIGURE | | | | | | |



TA217222

FIGURE 287. HEATER ASSEMBLY.

| SECTION II (1) ITEM NO | (2) SMR CODE | (3) FSCM | TM9-2320-273-24P (4) PART NUMBER | (5) DESCRIPTION AND USABLE ON CODE (UOC) | (6) QTY |
|---------------------------------|--------------------|-------------|---|--|------------|
| GROUP:2202 ACCESSORY ITEMS | | | | | |
| FIGURE 287. HEATER ASSEMBLY. | | | | | |
| 1 | PAOFF | 21102 | HV212699 | HEATER ASSEMBLY | 1 |
| 2 | PAFZZ | 21102 | 9415162 | .SCREW,CAP,HEXAGON | 13 |
| 3 | PBFZZ | 21102 | AM81413 | .DEFLECTOR,AIR | 1 |
| 4 | PBFZZ | 21102 | HV031102 | .COVER,WRAPPED,HEAT E | 1 |
| 5 | PBFZZ | 21102 | HV222597 | .SHUTTER AND ROD | 1 |
| 6 | PAFZZ | 21102 | HV023962 | .CLIP,HEATER | 2 |
| 7 | PAFZZ | 21102 | HV020329 | .MARKER,IDENTIFICATI | 1 |
| 8 | PCFZZ | 21102 | HV028000 | .SEAL,PLAIN | 2 |
| 9 | MFFZZ | 21102 | 13L-00162 | .RUBBER STRIP MAKE FROM P/N BL-00162 | V |
| 10 | PBFFF | 21102 | HV222596 | .CASE ASSEMBLY | 1 |
| 11 | PAFZZ | 21102 | FT200135 | .CORE,HEATER | 1 |
| 12 | PAFFF | 21102 | HV222601 | .BLOWER ASSEMBLY | 1 |
| 13 | PAFZZ | 21102 | HV026848 | ..SCREW,CAP,HEXAGON | 4 |
| 14 | PBFZZ | 21102 | HV221918 | ..BRACKET,ANGLE | 1 |
| 15 | PBFZZ | 21102 | HV221917 | ..BRACKET,ANGLE | 1 |
| 16 | PAFZZ | 11862 | 271166 | ..NUT,PLAIN,ASSEMBLED UOC:U22,U23,U24,U25,U26 | 4 |
| 17 | PAFZZ | 21102 | HV029254 | ..IMPELLER,FAN,CENTRI | 1 |
| 18 | PAFZZ | 21102 | HV029257 | ..MOTOR,DIRECT CURREN | 1 |
| 19 | PAFZZ | 21102 | HV029255 | ..IMPELLER,FAN,CENTRI | 1 |
| 20 | PAFZZ | 21102 | HV026848 | .SCREW,CAP,HEXAGON | 4 |
| 21 | PBOFF | 21102 | HV222819 | .SHUTTER AND ROD | 1 |
| 22 | PAOZZ | 34623 | MB163-20012 | INSULATOR,HEATER | 2 |
| 23 | PAOZZ | 96906 | MS35335-33 | WASHER,LOCK | 4 |
| 24 | PAOZZ | 24617 | 9419912 | NUT,PLAIN,HEXAGON | 4 |

END OF FIGURE

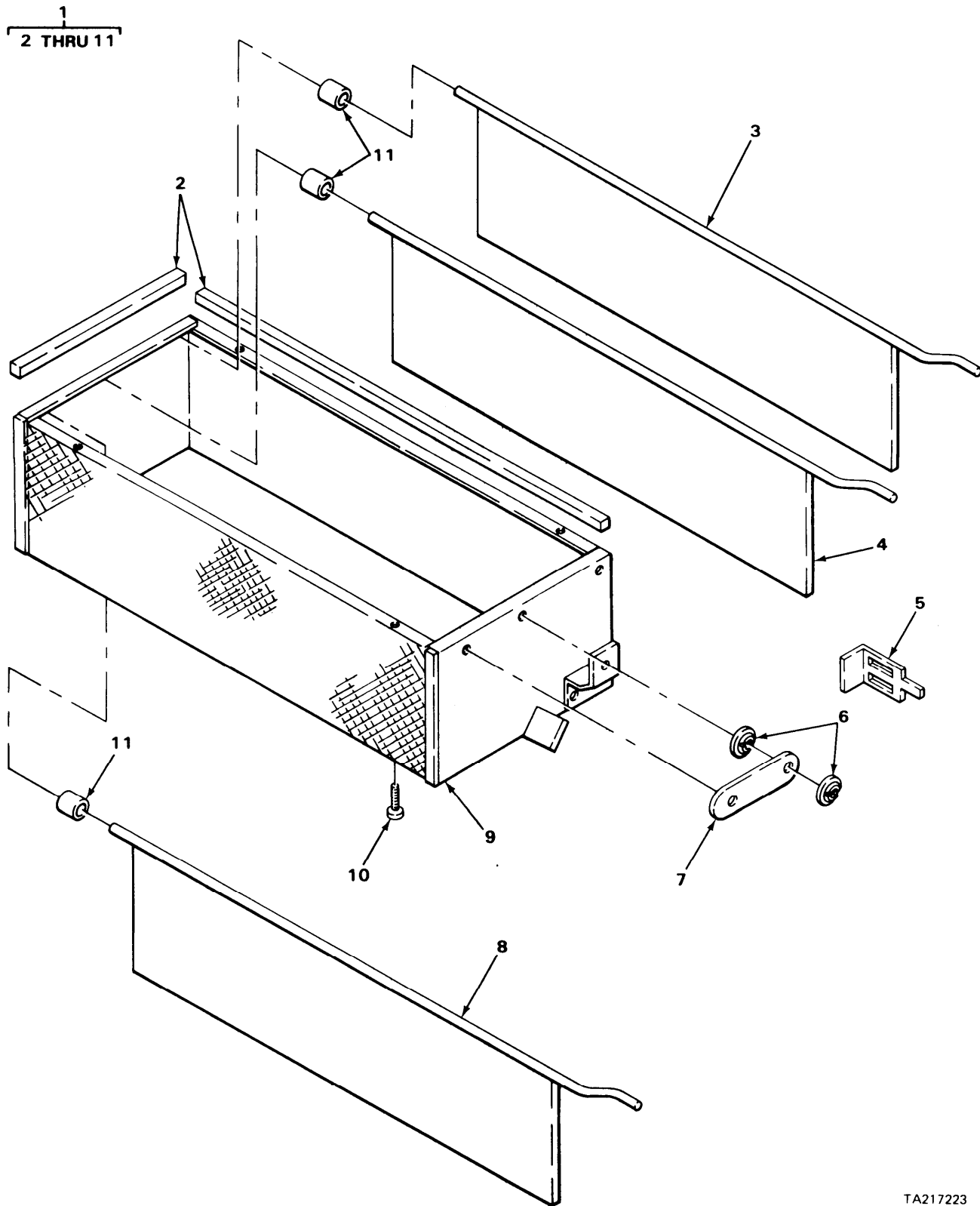

TA217223

FIGURE 288. AIR DIFFUSER ASSEMBLY

| SECTION II | | TM9-2320-273-24P | | | |
|------------------------------------|----------|------------------|-------------|--------------------------------------|-----|
| (1) | (2) | (3) | (4) | (5) | (6) |
| ITEM NO | SMR CODE | FSCM | PART NUMBER | DESCRIPTION AND USABLE ON CODE (UOC) | QTY |
| GROUP:2202 ACCESSORY ITEMS | | | | | |
| FIGURE 288. AIR DIFFUSER ASSEMBLY. | | | | | |
| 1 | PAOOO | 21102 | HV212802 | SHUTTER,RADIATOR,EN | 1 |
| 2 | MOOZZ | 19207 | 1127629-2 | .RUBBER STRIP MAKE FROM P/N BL-00162 | V |
| 3 | PBOZZ | 21102 | HV222856 | .SHUTTER,COMPARTMENT | 1 |
| 4 | PBOZZ | 34623 | MA283-21004 | .SPACER,PLATE | 1 |
| 5 | PAOZZ | 21102 | HV023962 | .CLIP,HEATER | 2 |
| 6 | PAOZZ | 77122 | PS188007 | .NUT,SHEET SPRING | 4 |
| 7 | PBOZZ | 21102 | HV031833 | .LINK,SHUTTER | 1 |
| 8 | PBOZZ | 21102 | HV222855 | .SHUTTER,COMPARTMENT | 1 |
| 9 | XAOZZ | 21102 | HV222852 | .WRAPPER | 1 |
| 10 | PAOZZ | 24617 | 9422037 | .SCREW,TAPPING,THREA | 4 |
| 11 | PAOZZ | 21102 | HV-16814 | .SPACER,SLEEVE | 3 |
| END OF FIGURE | | | | | |

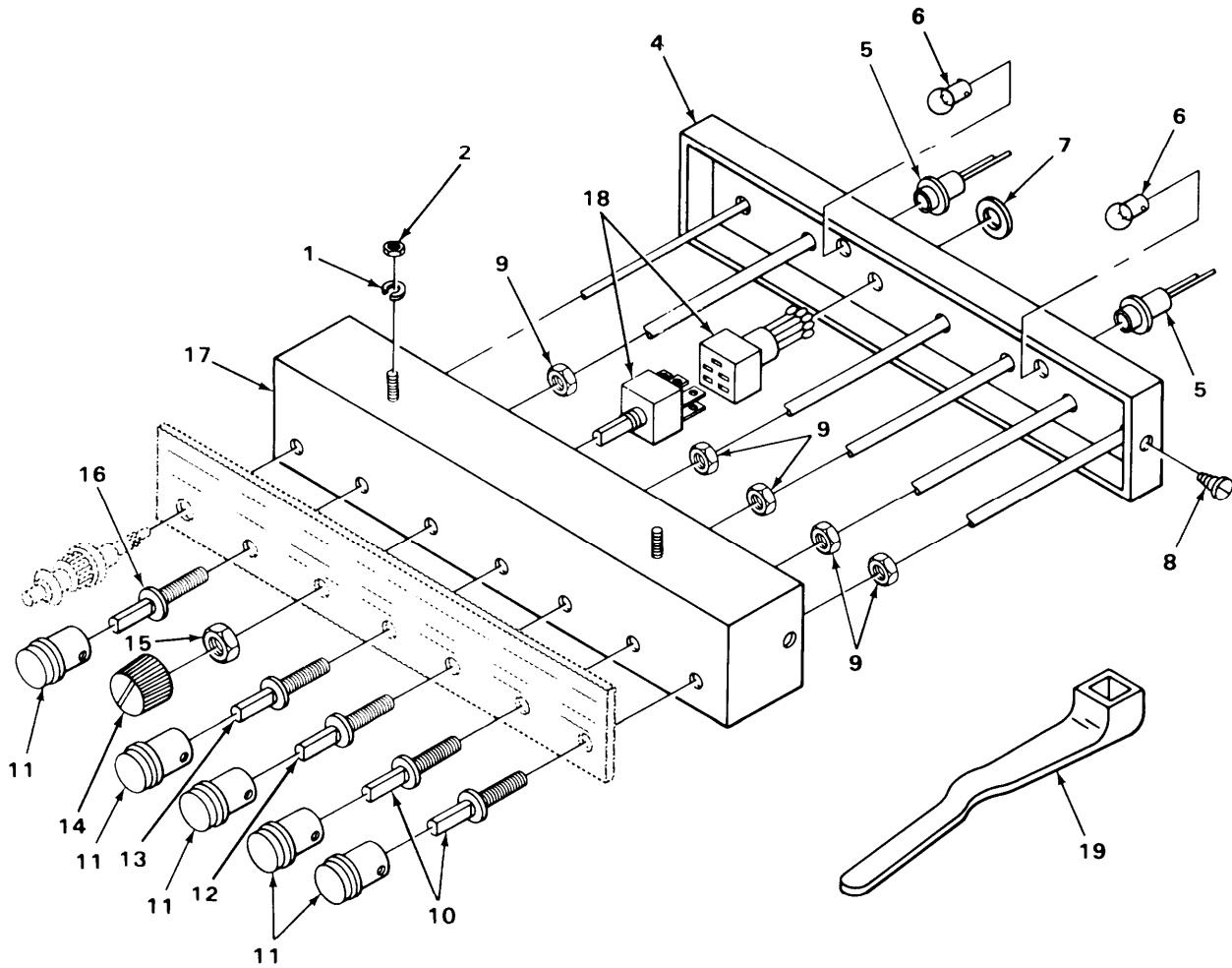
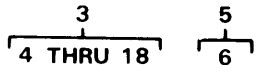
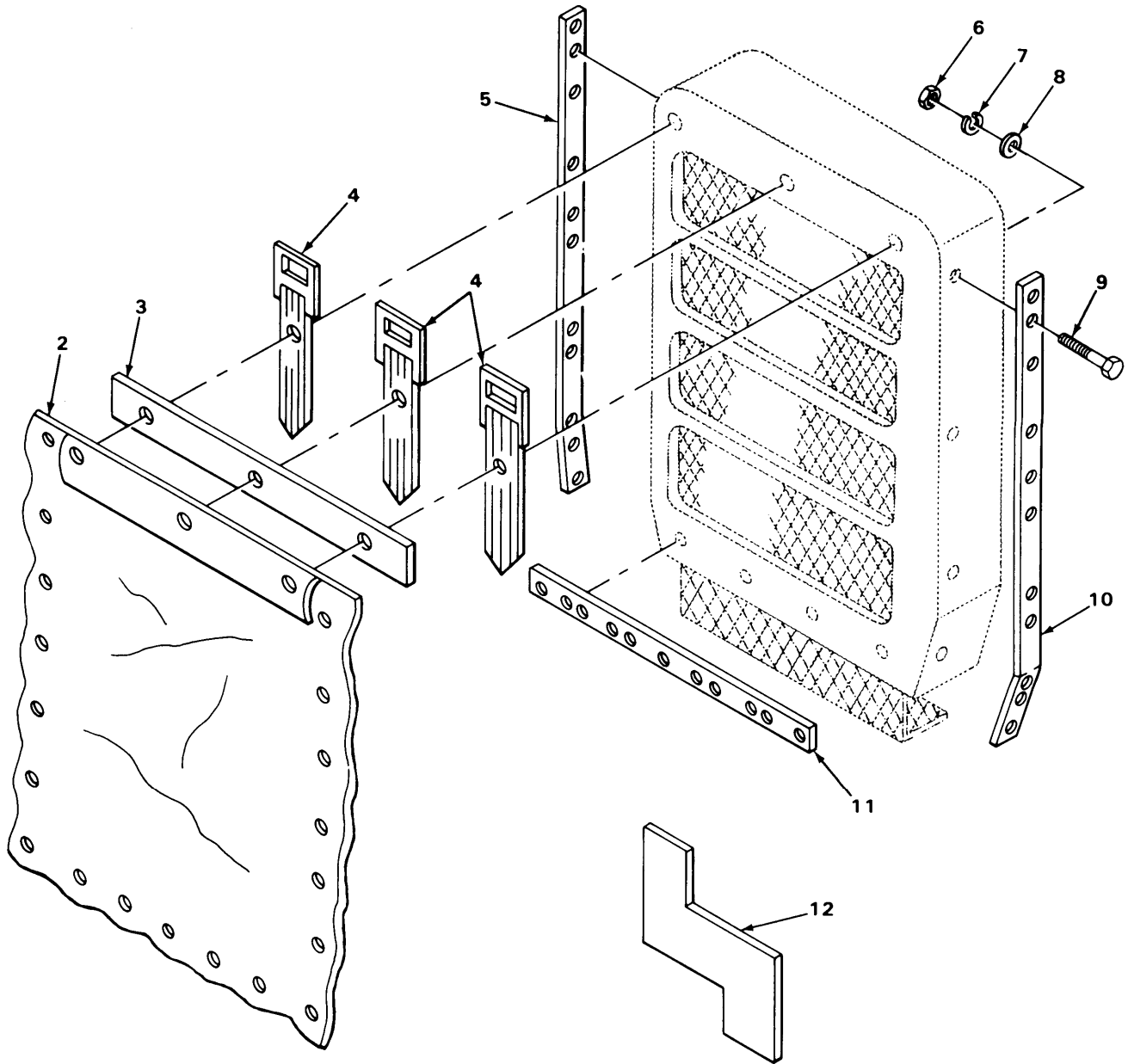

FIGURE 289. HEATER CONTROL

| SECTION II (1) | SMR (2) | FSCM (3) | TM9-2320-273-24P PART NUMBER (4) | DESCRIPTION AND USABLE ON CODE (UOC) GROUP:2202 ACCESSORY ITEMS FIGURE 289. HEATER CONTROL. UOC:U22,U23,U24,U25,U26 | (6) QTY |
|-------------------|------------|-------------|---|--|------------|
| 1 | PAOZZ | 30379 | 120217 | WASHER, LOCK | 2 |
| 2 | PAOZZ | 96906 | MS35649-202 | NUT, PLAIN, HEXAGON | 2 |
| 3 | PAOOO | 21102 | HV212708 | CONTROL BOX, ELECTRI | 1 |
| 4 | PFOZZ | 21102 | HV031106 | .COVER, CONTROL PANEL | 1 |
| 5 | PBOOO | 21102 | HV-32888 | .LIGHT, INDICATOR | 2 |
| 6 | PAOZZ | 08108 | 363 | . . LAMP, INCANDESCENT | 2 |
| 7 | PCOZZ | 21102 | HV-4108 | .GROMMET, NONMETALLIC | 1 |
| 8 | PAOZZ | 21102 | SP001868 | .SCREW, MACHINE | 2 |
| 9 | PBOZZ | 21102 | HV028579 | .NUT, PLAIN, HEXAGON | 5 |
| 10 | PAOZZ | 21102 | HV023127 | .CONTROL ASSEMBLY, PU | 2 |
| 11 | PBOZZ | 21102 | HV022415 | .KNOB | 5 |
| 12 | PAOZZ | 21102 | HV023917 | .CONTROL ASSEMBLY, PU | 1 |
| 13 | PAOZZ | 21102 | HV033864 | .SWITCH, PUSH/PULL | 1 |
| 14 | PAOZZ | 21102 | HV026970 | .KNOB | 1 |
| 15 | PAOZZ | 21102 | HV010667 | .NUT, PLAIN, HEXAGON | 1 |
| 16 | PAOZZ | 21102 | HV026877 | .CONTROL ASSEMBLY, PU | 1 |
| 17 | PFOZZ | 21102 | HV31104 | .CONTROL PANEL, INSTR | 1 |
| 18 | PAOZZ | 21102 | HV25118 | .SWITCH, ROTARY | 1 |
| 19 | PAOZZ | 96906 | MS3367-1-9 | STRAP, TIEDOWN, ELECT | 1 |

END OF FIGURE

1
2 THRU 12



TA217225

FIGURE 290. WINTERIZATION KIT,

| SECTION II | | TM9-2320-273-24P | | | |
|------------------------------------|----------|------------------|-------------|--------------------------------------|-----|
| (1) | (2) | (3) | (4) | (5) | (6) |
| ITEM NO | SMR CODE | FSCM | PART NUMBER | DESCRIPTION AND USABLE ON CODE (UOC) | QTY |
| GROUP:2207 WINTERIZATION EQUIPMENT | | | | | |
| FIGURE 290. WINTERIZATION KIT. | | | | | |
| 1 | PAOFF | 70281 | 1020762 | WINTERIZATION KIT | 1 |
| 2 | PFOZZ | 70281 | 1020706 | .COVER,RADIATOR | 1 |
| 3. | PFOZZ | 70281 | 1020782 | .BUS,CONDUCTOR | 1 |
| 4 | PFOZZ | 70281 | 1020789 | .STRAP WINTERFRONT | 3 |
| 5 | XDOZZ | 70281 | 1020786 | .BUS,CONDUCTOR | 1 |
| 6 | PAOZZ | 70281 | 0201-D-009 | .NUT, HEXAGON | 15 |
| 7 | PAOZZ | 70281 | 0302-D-005 | .WASHER, LOCK | 15 |
| 8 | PAOZZ | 70281 | 0305-D-005 | .WASHER, FLAT | 15 |
| 9 | PAOZZ | 70281 | 0L04-D-179 | .SCREW, CAP, HEXAGON | 15 |
| 10 | PFOZZ | 70281 | 1020787 | .BUS,CONDUCTOR | 1 |
| 11 | PFOZZ | 70281 | 1020788 | .BUS,CONDUCTOR | 1 |
| 12 | PFOZZ | 70281 | 1020792 | .TEMPLATE,WINTERIZAT | 1 |

END OF FIGURE

1
2 THRU 5

8
9 THRU 12

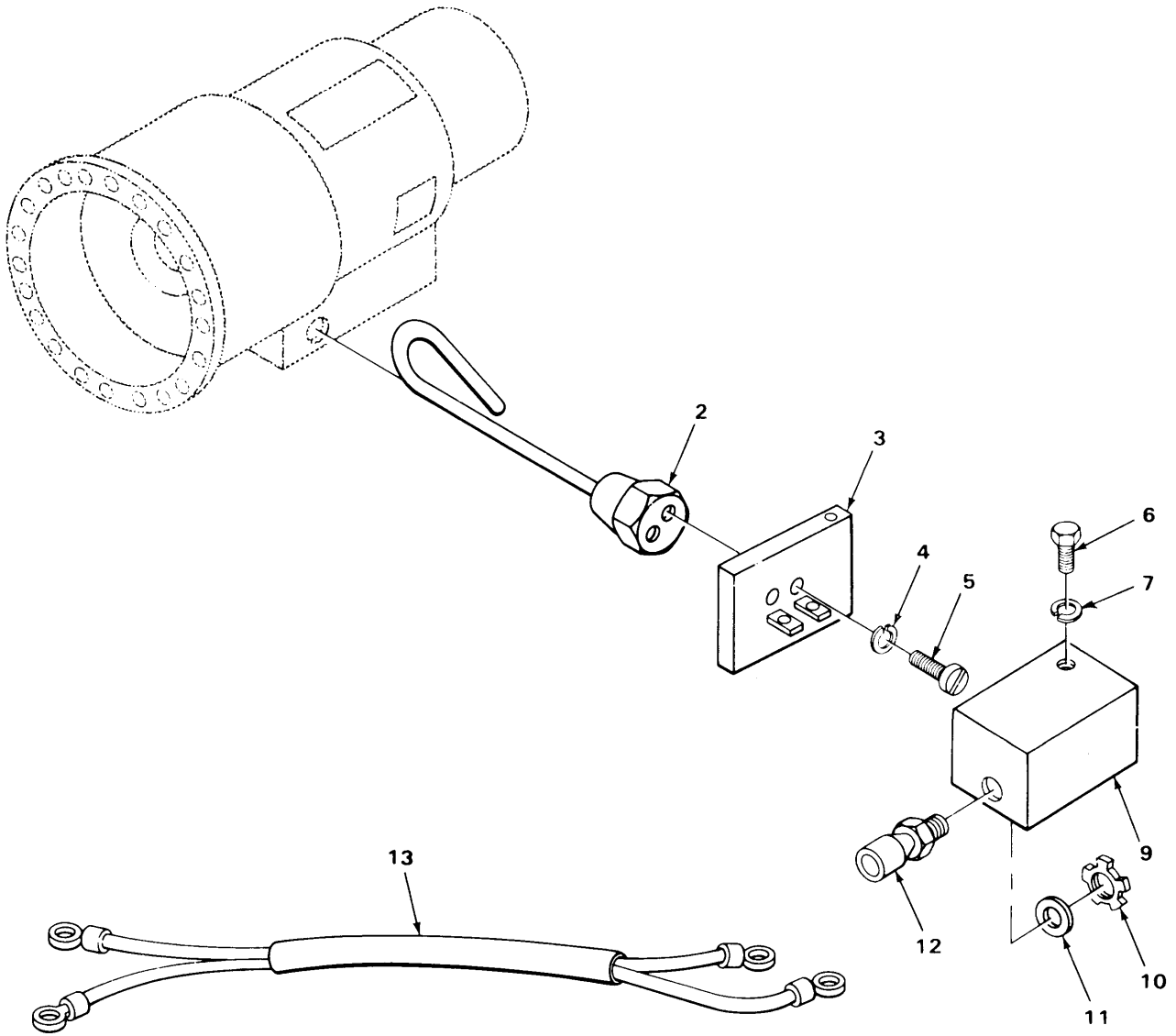

TA217226

FIGURE 291. TRANSMISSION HEATER ASSEMBLY.

| SECTION II | | | | TM9-2320-273-24P | | |
|---|----------|-------|-------------|---|-----|--|
| (1) | (2) | (3) | (4) | (5) | (6) | |
| ITEM NO | SMR CODE | FSCM | PART NUMBER | DESCRIPTION AND USABLE ON CODE (UOC) | QTY | |
| GROUP:2207 WINTERIZATION EQUIPMENT | | | | | | |
| FIGURE 291. TRANSMISSION HEATER ASSEMBLY. | | | | | | |
| 1 | PFOOO | 70281 | 1020858 | .HEATER ASSEMBLY,WIN | 1 | |
| 2 | XAOZZ | 70281 | 1020918 | ..HEATER, MODIFIED | 1 | |
| 3 | XAOZZ | 70281 | 1020677 | ..PLATE,MOUNTING | 1 | |
| 4 | PAOZZ | 70281 | 0302-D-005 | ..WASHER, LOCK | 2 | |
| 5 | PAOZZ | 70281 | 0108-D-221 | ..SCREW, PAN HEAD | 2 | |
| 6 | PAOZZ | 70281 | 0108-D-086 | .BOLT, HEXAGON HEAD | 2 | |
| 7 | PAOZZ | 70281 | 0302-D-005 | .WASHER, LOCK | 2 | |
| 8 | PFOOO | 70281 | 1020678 | .COVER ASSEMBLY | 1 | |
| 9 | XAOZZ | 70281 | 1020920 | ..COVER WELDMENT | 1 | |
| 10 | XAOZZ | 70281 | 0240-D-009 | ..NUT, CONDUIT | 1 | |
| 11 | PAOZZ | 70281 | 0301-D-045 | ..GASKET | 1 | |
| 12 | XAOZZ | 70281 | 1310-V-006 | ..CABLE GRIP | 1 | |
| 13 | PFOZZ | 70281 | 1020815 | .WIRING HARNESS BREAKER TO TRANSMISSION | 1 | |
| END OF FIGURE | | | | | | |

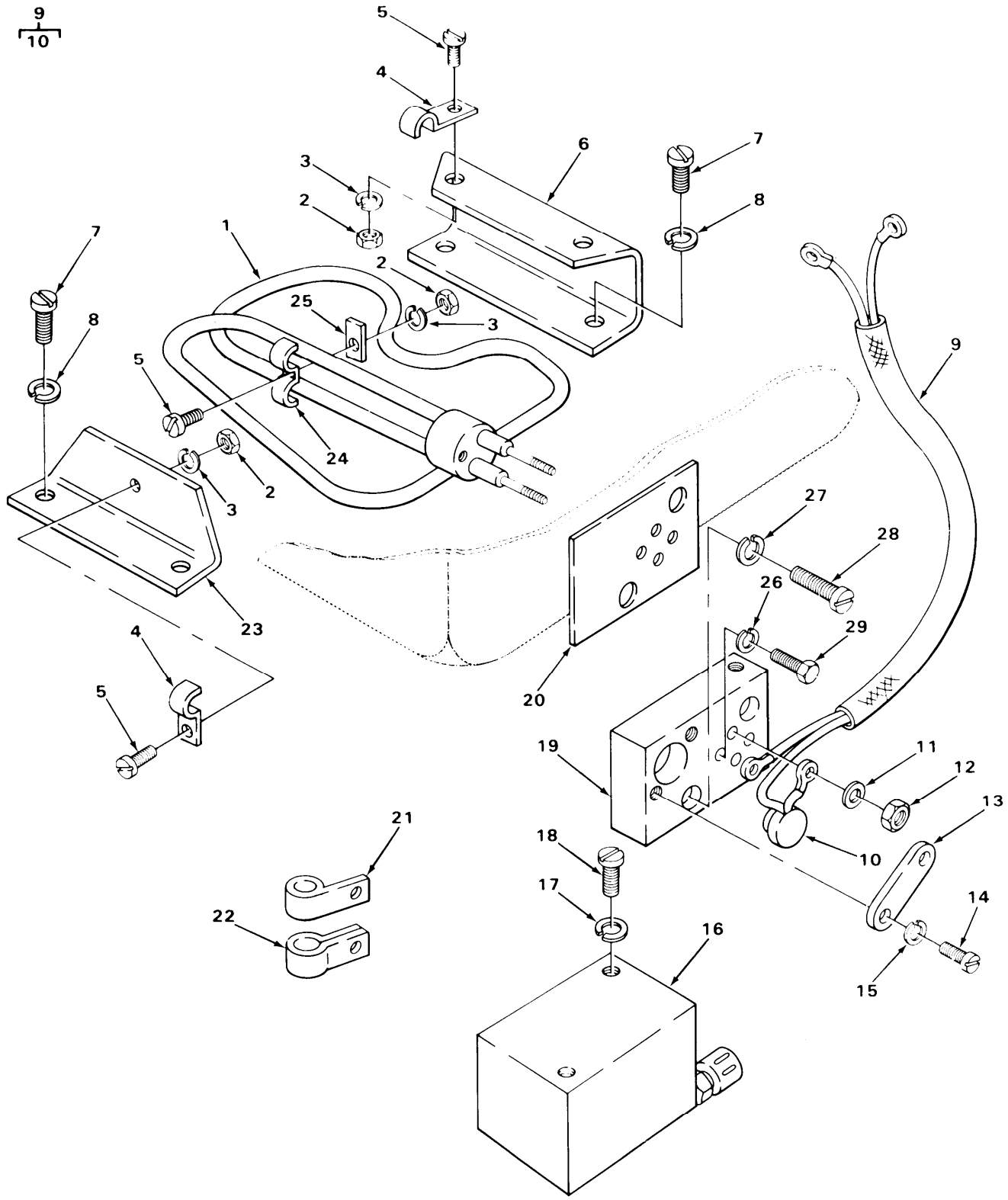

TA217227

FIGURE 292. HEATER ASSEMBLY.

| SECTION II (1) ITEM NO | (2) SMR CODE | (3) FSCM | TM9-2320-273-24P (4) PART NUMBER | (5) DESCRIPTION AND USABLE ON CODE (UOC) | (6) QTY |
|------------------------------------|--------------------|-------------|---|---|------------|
| GROUP:2207 WINTERIZATION EQUIPMENT | | | | | |
| FIGURE 292. HEATER ASSEMBLY. | | | | | |
| 1 | PPFZZ | 70281 | 1020809 | .HEATER ASSEMBLY | 1 |
| 2 | PAFZZ | 78252 | 0209D014 | .NUT, LOCK | 4 |
| 3 | PAFZZ | 70281 | 0305-D-003 | .WASHER, FLAT | 4 |
| 4 | PBFZZ | 70281 | 1913-S-002 | .CLIP | 2 |
| 5 | PAFZZ | 70281 | 0108-D-044 | .SCREW, PAN HEAD | 11 |
| 6 | XAFZZ | 70281 | 1020801 | .BRACKET | 1 |
| 7 | PAFZZ | 70281 | 0146-D-054 | .SCREW, PAN HEAD | 4 |
| 8 | PAFZZ | 70281 | 0313-D-024 | .WASHER, LOCK | 4 |
| 9 | PFOOO | 70281 | 1020794 | .THERMOSTAT W/WIRE | 1 |
| 10 | PFOZZ | 70281 | 2404V017 | .THERMOSTAT | 1 |
| 11 | PAOZZ | 70281 | 0305-D-002 | .WASHER, FLAT | 2 |
| 12 | PAOZZ | 70281 | 0201-D-019 | .NUT, HEXAGON | 2 |
| 13 | XAOZZ | 70281 | 1020799 | .STRAP | 1 |
| 14 | PAOZZ | 70281 | 0104-D-135 | .SCREW, PAN HEAD | 2 |
| 15 | PAOZZ | 70281 | 0313-D-024 | .WASHER, LOCK | 2 |
| 16 | PFOZZ | 70281 | 1020658 | .COVER ASSEMBLY, HEAT | 1 |
| 17 | PAOZZ | 70281 | 0302-D-005 | .WASHER, LOCK | 2 |
| 18 | PAOZZ | 70281 | 0108-D-088 | .SCREW, PAN HEAD | 2 |
| 19 | PPFZZ | 70281 | 1020659 | .PLATE, MOUNTING, HEAT | 1 |
| 20 | PPFZZ | 70281 | 1020803 | .GASKET | 1 |
| 21 | PAOZZ | 70281 | 1307-V-002 | .CABLE TIE | 1 |
| 22 | PAOZZ | 70281 | 1912-S-142 | .CLAMP | 1 |
| 23 | XAFZZ | 70281 | 1020800 | .SUPPORT | 1 |
| 24 | PAOZZ | 70281 | 1913-S-023 | .CLIP | 1 |
| 25 | PBOZZ | 70281 | 1020802 | .STRAP | 1 |
| 26 | PAOZZ | 70281 | 0302-D-006 | .WASHER, LOCK | 2 |
| 27 | PAFZZ | 70281 | 0302-D-007 | .WASHER, LOCK | 1 |
| 28 | PAFZZ | 70281 | 0108-D-263 | .SCREW, PAN HEAD | 1 |
| 29 | PAOZZ | 70281 | 1020807 | .SCREW, HEX HEAD | 2 |

END OF FIGURE

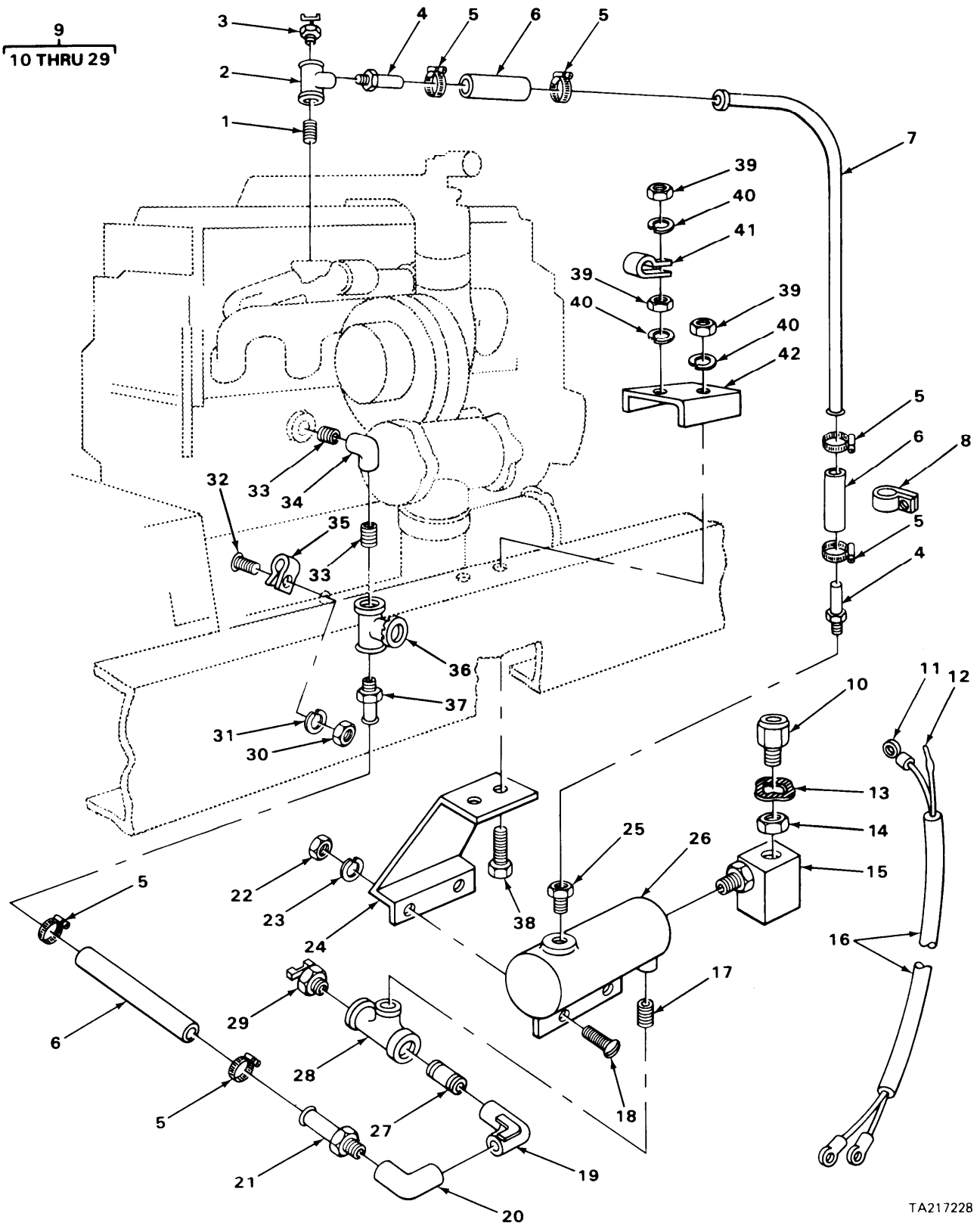
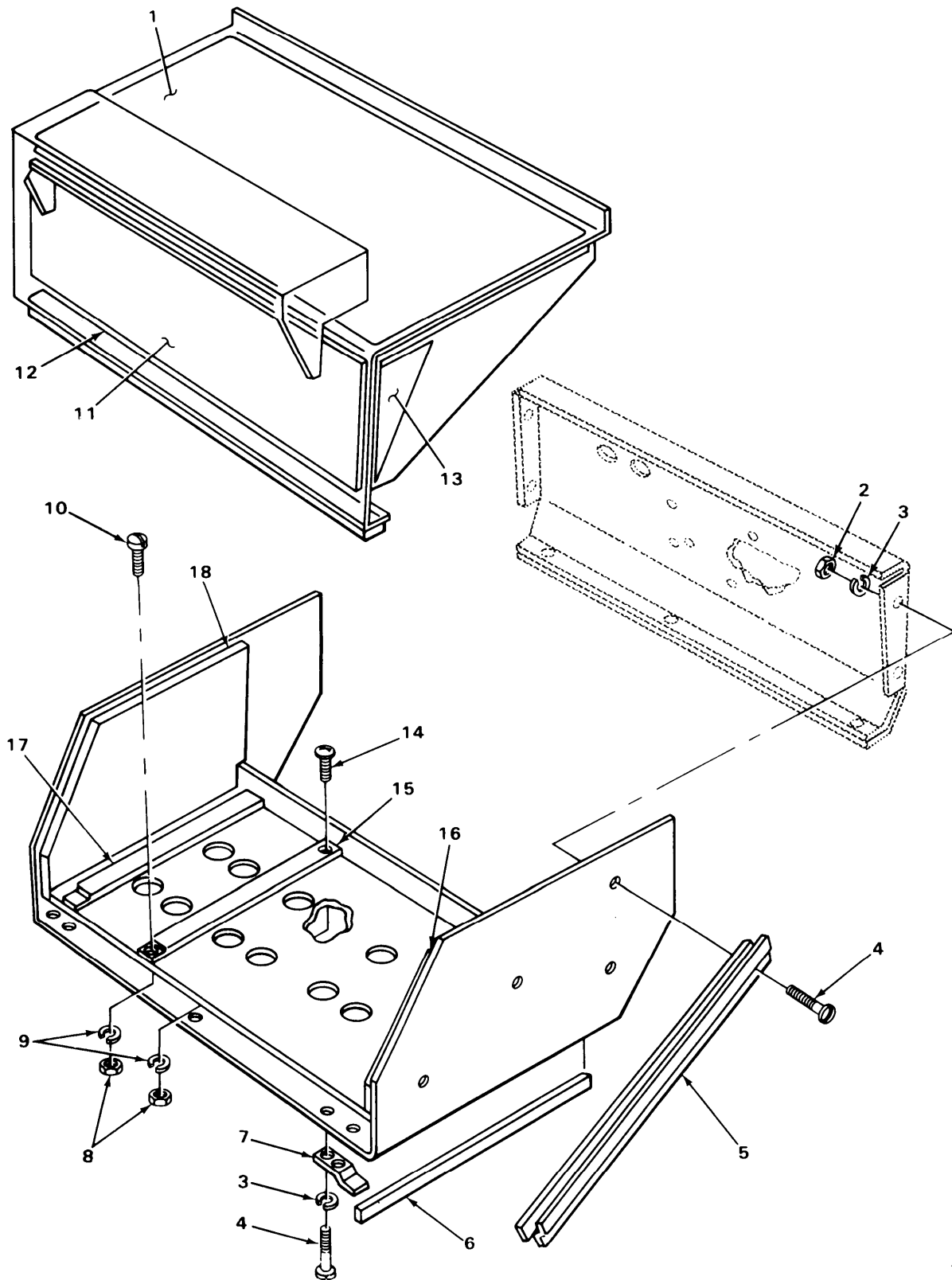

FIGURE 293. HEATER ASSEMBLY COOLANT.

| SECTION II (1) ITEM NO | (2) SMR CODE | (3) FSCM | TM9-2320-273-24P (4) PART NUMBER | (5) DESCRIPTION AND USABLE ON CODE (UOC) | (6) QTY |
|--------------------------------------|--------------------|-------------|---|---|------------|
| GROUP:2207 WINTERIZATION EQUIPMENT | | | | | |
| FIGURE 293. HEATER ASSEMBLY COOLANT. | | | | | |
| 1 | PAOZZ | 70281 | 2210-S-011 | .NIPPLE, CLOSE | 1 |
| 2 | PBOZZ | 70281 | 221-M-013 | .TEE | 1 |
| 3 | PAOZZ | 96906 | MS35782-7 | .DRAIN COCK | 1 |
| 4 | PAOZZ | 70281 | 2203-D-071 | .ADAPTER, HOSE | 1 |
| 5 | PAOZZ | 49349 | 1912C002 | .CLAMP, HOSE | 6 |
| 6 | PFOZZ | 70281 | 0702-R-010 | .HOSE, NONMETALLIC | 3 |
| 7 | PFOZZ | 70281 | 1020827 | .TUBE, BENT, METALLIC | 1 |
| 8 | PBOZZ | 70281 | 1912-D-151 | .CLAMP | 1 |
| 9 | PFOOO | 70281 | 1020818 | .HEATER, COOLANT, ENGI | 1 |
| 10 | XAOZZ | 70281 | 1310-V-006 | ..CABLE GRIP | 1 |
| 11 | XAOZZ | 70281 | 1311-V-040 | ..TERMINAL | 1 |
| 12 | XAOZZ | 70281 | 1313-P-125 | ..SPLICE CONNECTOR | 1 |
| 13 | XAOZZ | 70281 | 0301-D-045 | ..WASHER, REDUCING | 1 |
| 14 | XAOZZ | 70281 | 0240-D-009 | ..NUT, LOCK, CONDUIT | 1 |
| 15 | PFOZZ | 70281 | 3005-V-003 | ..HEATER | 1 |
| 16 | PFOZZ | 70281 | 1020814 | ..CABLE ASSEMBLY, SPEC | 1 |
| 17 | PAOZZ | 70281 | 2210-S-016 | ..NIPPLE, CLOSE | 1 |
| 18 | PAOZZ | 70281 | 0108-D-263 | ..SCREW, PAN HEAD | 2 |
| 19 | PBOZZ | 70281 | 2207-S-024 | ..ELBOW | 1 |
| 20 | PBOZZ | 70281 | 2208-S-013 | ..ELBOW | 1 |
| 21 | PBOZZ | 70281 | 2203-D-071 | ..ADAPTER | 1 |
| 22 | PAOZZ | 70281 | 0201-D-013 | ..NUT, HEXAGON | 1 |
| 23 | PAOZZ | 70281 | 0302-D-007 | ..WASHER, LOCK | 2 |
| 24 | XAOZZ | 70281 | 1020657 | ..SUPPORT, HEATER | 1 |
| 25 | PBOZZ | 70281 | 2216-S-023 | ..BUSHING, REDUCER | 1 |
| 26 | PFOZZ | 70281 | 3010V001 | ..HOUSING, HEATER | 1 |
| 27 | PBOZZ | 70281 | 2210-S-106 | ..NIPPLE | 1 |
| 28 | PBOZZ | 70281 | 2212-S-015 | ..TEE | 1 |
| 29 | PAOZZ | 70281 | 1405-B-006 | .DRAIN COCK | 1 |
| 30 | PAOZZ | 70281 | 0201-D-009 | .NUT, HEXAGON | 1 |
| 31 | PAOZZ | 70281 | 0302-D-005 | .WASHER, LOCK | 1 |
| 32 | PAOZZ | 70281 | 0108-D-221 | .SCREW, PAN HEAD | 1 |
| 33 | PBOZZ | 70281 | 2210-S-014 | .NIPPLE, CLOSE | 2 |
| 34 | PBOZZ | 70281 | 2208-M-009 | .ELBOW | 1 |
| 35 | PBOZZ | 70281 | 1912-D-150 | .CLAMP | 1 |
| 36 | PFOZZ | 6N299 | 4403103 | .VALVE, GLOBE | 1 |
| 37 | PBOZZ | 70281 | 2203-D-068 | .ADAPTER, HOSE | 1 |
| 38 | PAOZZ | 70281 | 1020828 | .BOLT ASSEMBLY | 2 |
| 39 | PAOZZ | 70281 | 0201-D-013 | .NUT, HEXAGON | 3 |
| 40 | PAOZZ | 70281 | 0302-D-007 | .WASHER, LOCK | 3 |
| 41 | PBOZZ | 70281 | 1912-D-149 | .CLAMP | 1 |
| 42 | XAOZZ | 70281 | 1020656 | .BRACKET, SINGLE UOC:U21 | 1 |
| 42 | XAOZZ | 70281 | 1020675 | .BRACKET, DOUBLE UOC:U22,U23,U24,U25,U26 | 1 |

END OF FIGURE



TA217229

FIGURE 294. BATTERY BOX INSULATION.

| SECTION II | | TM9-2320-273-24P | | | |
|--------------------------------------|----------|------------------|-------------|--------------------------------------|-----|
| (1) | (2) | (3) | (4) | (5) | (6) |
| ITEM NO | SMR CODE | FSCM | PART NUMBER | DESCRIPTION AND USABLE ON CODE (UOC) | QTY |
| GROUP:2207 WINTERIZATION EQUIPMENT | | | | | |
| FIGURE 294. BATTERY BOX .INSULATION. | | | | | |
| 1 | PFOZZ | 70281 | 1020668 | .INSULATION | 1 |
| 2 | PAOZZ | 70281 | 0201-D-011 | .NUT, HEXAGON | 6 |
| 3 | PAOZZ | 70281 | 0302-D-006 | .WASHER, LOCK | 18 |
| 4 | PAOZZ | 70281 | 0108-D-108 | .SCREW, PAN HEAD | 18 |
| 5 | PBOZZ | 70281 | 1020663 | .RETAINER, LH | 1 |
| 5 | PBOZZ | 70281 | 1020664 | .RETAINER, RH | 1 |
| 6 | PFOZZ | 70281 | 1020842 | .INSULATION | 2 |
| 7 | XAOZZ | 70281 | 1020665 | .BRACKET | 2 |
| 8 | PAOZZ | 70281 | 0201-D-009 | .NUT, HEXAGON | 8 |
| 9 | PAOZZ | 70281 | 0302-D-005 | .WASHER, LOCK | 8 |
| 10 | PAOZZ | 70281 | 018-D-086 | .SCREW,PAN HEAD | 8 |
| 11 | PFOZZ | 70281 | 1020669 | .INSULATION | 1 |
| 12 | PFOZZ | 70281 | 1020672 | .SEAL | 1 |
| 13 | PFOZZ | 70281 | 1020670 | .INSULATION LH | 1 |
| 13 | PFOZZ | 70281 | 1020671 | .INSULATION RH | 1 |
| 14 | PAOZZ | 70281 | 0107-D-070 | .SCREW,SLOTTED,TRUSS | 4 |
| 15 | XAOZZ | 70281 | 1020666 | .RETAINER | 4 |
| 16 | PFOZZ | 70281 | 1020674 | .INSULATION | 1 |
| 17 | PFOZZ | 70281 | 1020667 | .INSULATION, HEATER | 4 |
| 18 | PFOZZ | 70281 | 1020673 | .INSULATION | 1 |
| END OF FIGURE | | | | | |

1
2 THRU 23

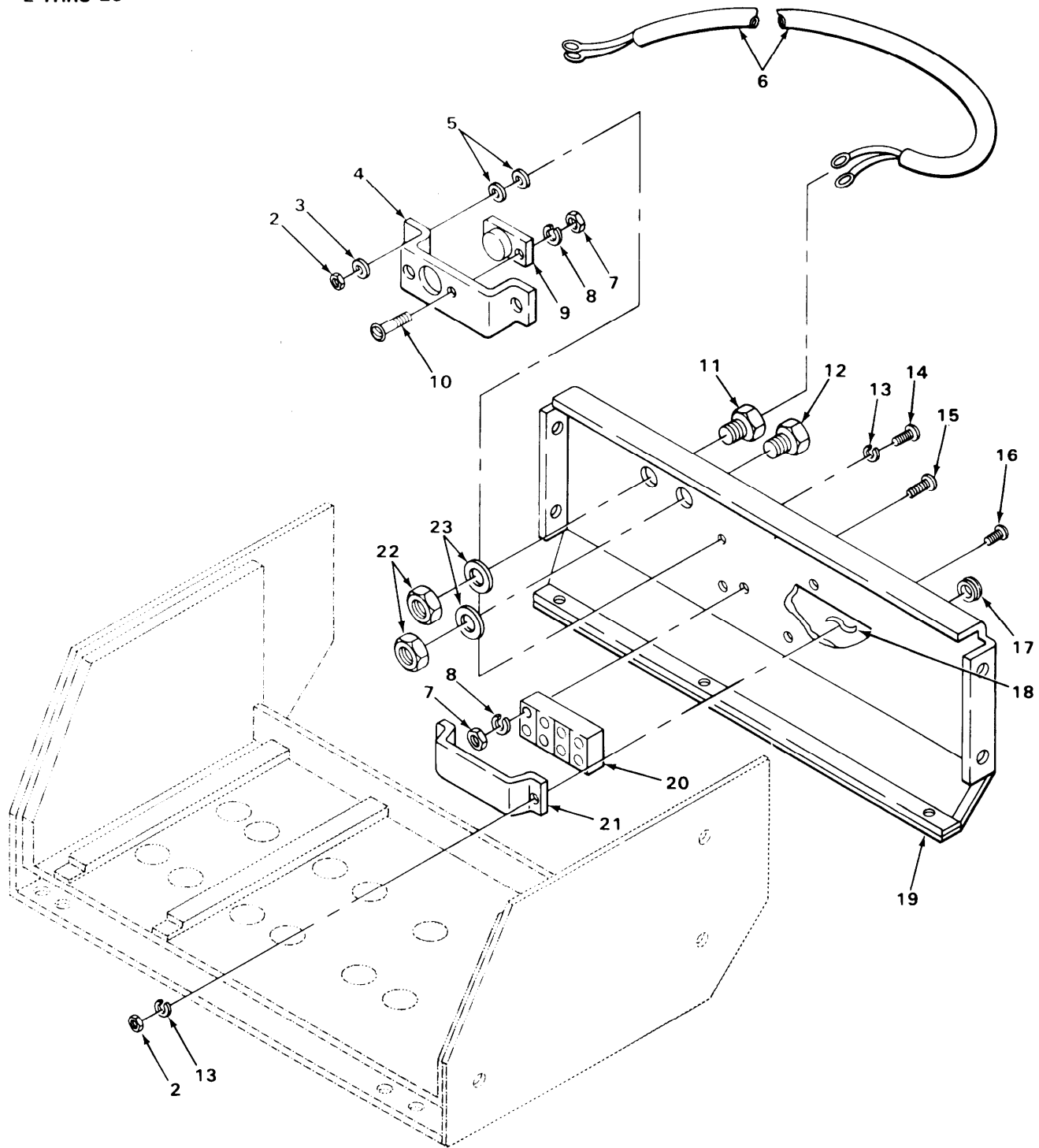

TA217230

FIGURE 295. BATTERY BOX REAR COVER ASSEMBLY.

| SECTION II (1) | SMR (2) | FSCM (3) | TM9-2320-273-24P PART NUMBER (4) | DESCRIPTION AND USABLE ON CODE (UOC) GROUP:2207 WINTERIZATION EQUIPMENT FIGURE 295. BATTERY BOX REAR COVER ASSEMBLY. (5) | (6) |
|-------------------|------------|-------------|---|--|-----|
| ITEM NO | CODE | FSCM | NUMBER | DESCRIPTION AND USABLE ON CODE (UOC) | QTY |
| 1 | PFOOO | 70281 | 1020660 | .REAR COVER ASSEMBLY | 1 |
| 2 | PAOZZ | 70281 | 0201-D-006 | ..NUT, HEXAGON | 4 |
| 3 | PFOZZ | 70281 | 1018702 | ..BUSHING | 2 |
| 4 | XAOZZ | 70281 | 1020719 | ..BRACKET | 1 |
| 5 | PFOZZ | 70281 | 0301-V-037 | ..WASHER, FLAT | 4 |
| 6 | PFOZZ | 70281 | 1020816 | ..LEAD ASSEMBLY,ELECT | 1 |
| 7 | PAOZZ | 70281 | 0201-D-003 | ..NUT, HEXAGON | 4 |
| 8 | PAOZZ | 70281 | 0313-D-013 | ..WASHER, LOCK EXTERN | 2 |
| 9 | PFOZZ | 70281 | 1020877 | ..THERMOSTAT ASSEMBLY | 1 |
| 10 | PAOZZ | 70281 | 0104-D-020 | ..SCREW, PAN HEAD | 2 |
| 11 | PBOZZ | 70281 | 1310-V-006 | ..GRIP, CABLE | 1 |
| 12 | XAOZZ | 70281 | 1310-V-001 | ..GRIP, CABLE | 1 |
| 13 | PAOZZ | 70281 | 0313-D-014 | ..WASHER, LOCK EXTERN | 4 |
| 14 | PAOZZ | 70281 | 0104-D-153 | ..SCREW, PAN HEAD | 2 |
| 15 | PAOZZ | 70281 | 0104-D-129 | ..SCREW, PAN HEAD | 2 |
| 16 | PAOZZ | 78252 | 0104D046 | ..SCREW,MACHINE UOC:U22,U23,U24,U25,U26 | 2 |
| 17 | PFOZZ | 70281 | 1224R059 | ..GROMMET | 2 |
| 18 | PFOZZ | 70281 | 1020723 | ..INSULATION | 1 |
| 19 | XAOZZ | 70281 | 1020722 | ..COVER,REAR | 1 |
| 20 | PCOZZ | 18876 | 10640925-1 | ..RUBBER STRIP | 1 |
| 21 | XAOZZ | 70281 | 1020676 | ..COVER | 1 |
| 22 | XAOZZ | 70281 | 0240-D-009 | ..NUT, CONDUIT | 2 |
| 23 | PAOZZ | 70281 | 0301-D-045 | ..GASKET | 2 |

END OF FIGURE

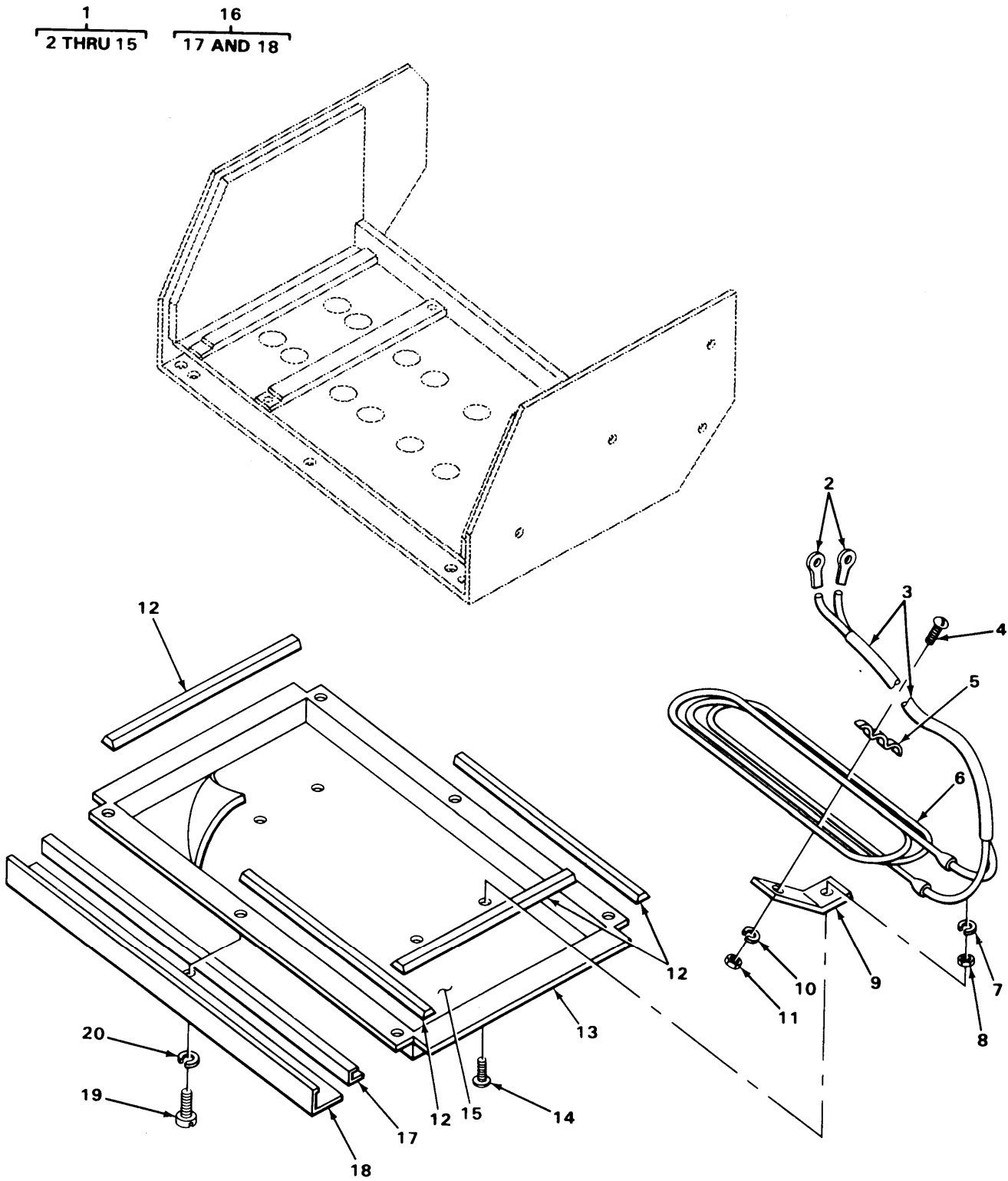

TA217231

FIGURE 296. BATTERY BOX BOTTOM AND FRONT COVER ASSEMBLY.

| SECTION II (1) | SMR (2) | FSCM (3) | PART (4) | DESCRIPTION AND USABLE ON CODE (UOC) (5) | QTY (6) |
|--|------------|-------------|-------------|---|------------|
| TM9-2320-273-24P | | | | | |
| GROUP:2207 WINTERIZATION EQUIPMENT | | | | | |
| FIGURE 296. BATTERY BOX BOTTOM AND FRONT COVER ASSEMBLY. | | | | | |
| 1 | PFOOO | 70281 | 1020661 | .BOTTOM COVER ASSY | 1 |
| 2 | XAOZZ | 70281 | 1311-V-044 | ..TERMINAL | 2 |
| 3 | XAOZZ | 70281 | 1327-V-009 | ..LOOM | 1 |
| 4 | PAOZZ | 70281 | 0108-D-048 | ..SCREW, PAN HEAD | 8 |
| 5 | XAOZZ | 70281 | 1020880 | ..CLIP | 4 |
| 6 | PFOFF | 70281 | 1020878 | ..HEATING ELEMENT | 1 |
| 7 | PAOZZ | 70281 | 0302-D-005 | ..WASHER, LOCK | 4 |
| 8 | PAOZZ | 70281 | 0201-D-009 | ..NUT, HEXAGON | 4 |
| 9 | PBOZZ | 70281 | 1020879 | ..BRACKET | 4 |
| 10 | PAOZZ | 70281 | 0302-D-003 | ..WASHER, LOCK | 8 |
| 11 | PAOZZ | 70281 | 0201-D-005 | ..NUT, HEXAGON | 8 |
| 12 | PCOZZ | 70281 | 1214-R-061 | ..SEAL | 4 |
| 13 | PBOZZ | 70281 | 1020936 | ..DOOR, ACCESS | 1 |
| 14 | PAOZZ | 70281 | 0108-D-089 | ..SCREW, PAN HEAD | 4 |
| 15 | PFOZZ | 70281 | 1020937 | ..LINER | 1 |
| 16 | PFOOO | 70281 | 1020662 | .FRONT COVER | 1 |
| 17 | PFOZZ | 70281 | 1020944 | ..INSULATION | 1 |
| 18 | PBOZZ | 70281 | 1020948 | ..COVER WELDMENT | 1 |
| 19 | PAOZZ | 70281 | 0108-D-108 | .SCREW,PAN HEAD | 6 |
| 20 | PAOZZ | 70281 | 0302-D-006 | .WASHER,LOCK | 6 |
| END OF FIGURE | | | | | |

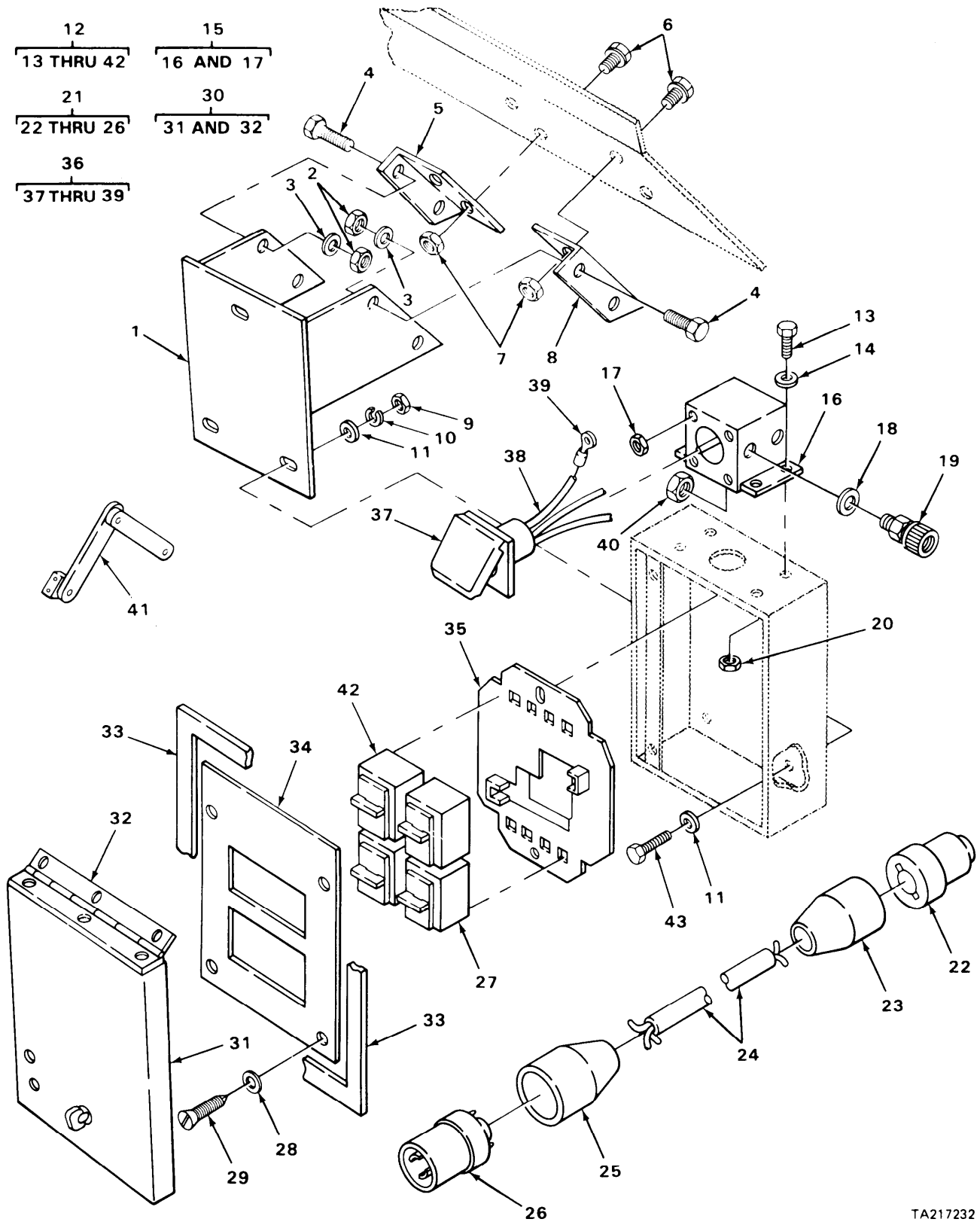
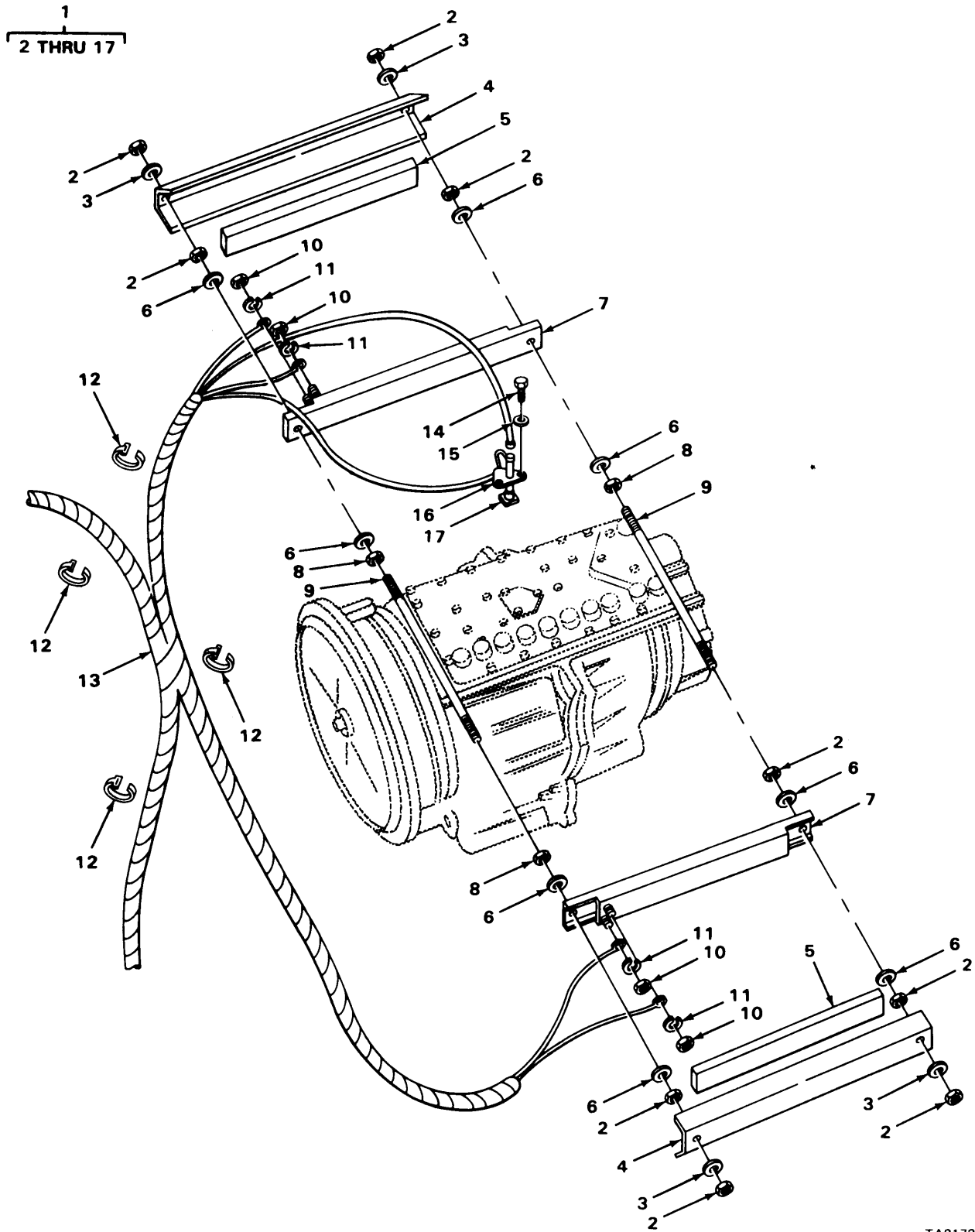

FIGURE 297. CIRCUIT BREAKER BOX ASSEMBLY.

| SECTION II (1) ITEM NO | (2) SMR CODE | (3) FSCM | TM9-2320-273-24P (4) PART NUMBER | (5) DESCRIPTION AND USABLE ON CODE (UOC) | (6) QTY |
|---|--------------------|-------------|---|---|------------|
| GROUP:2207 WINTERIZATION EQUIPMENT | | | | | |
| FIGURE 297. CIRCUIT BREAKER BOX ASSEMBLY. | | | | | |
| 1 | PBOZZ | 70281 | 1020718 | .PLATE | 1 |
| 2 | XAOZZ | 70281 | 0215-D-010 | .NUT, CAGE | 4 |
| 3 | PAOZZ | 70281 | 0304-D-005 | .WASHER, FLAT | 4 |
| 4 | PAOZZ | 70281 | 0108-D-261 | .SCREW, CAP, HEXAGON | 4 |
| 5 | PFOZZ | 70281 | 1020780 | .BRACKET ASSEMBLY | 1 |
| 6 | PAOZZ | 70281 | 0152-S-135 | .SCREW, CAP, HEXAGON | 4 |
| 7 | PAOZZ | 70281 | 0204-S-018 | .NUT, PLAIN, HEXAGON | 4 |
| 8 | PFOZZ | 70281 | 1020781 | .ANGLE LH | 1 |
| 9 | PAOZZ | 70281 | 0201-D-009 | .NUT, HEX | 3 |
| 10 | PAOZZ | 70281 | 0302D005 | .WASHER, LOCK | 3 |
| 11 | PAOZZ | 70281 | 0304D003 | .WASHER, FLAT | 6 |
| 12 | PBOOO | 70281 | 1020655 | .BOX ASSEMBLY,CIRCUIT | 1 |
| 13 | PAOZZ | 70281 | 0108D089 | ..SCREW, HEXAGON HEAD | 4 |
| 14 | PAOZZ | 70281 | 0304D003 | ..WASHER, FLAT | 4 |
| 15 | XAOOO | 70281 | 1020930 | ..BOX, WELDMENT | 1 |
| 16 | XAOZZ | 70281 | 1020928 | ..BOX, JUNCTION | 1 |
| 17 | PAOZZ | 70281 | 0225S047 | ...NUT | 4 |
| 18 | PAOZZ | 70281 | 0301D045 | ..WASHER, FLAT | 4 |
| 19 | PAOZZ | 70281 | 1310V006 | ..GRIP, CABLE | 4 |
| 20 | PAOZZ | 70281 | 0201D009 | ..NUT, HEXAGON | 4 |
| 21 | PFOOO | 70281 | 1020903 | ..POWER CABLE ASSY | 1 |
| 22 | PFOZZ | 70281 | 1316V038 | ...CONNECTOR,PLUG,ELEC FEMALE | 1 |
| 23 | PFOZZ | 70281 | 1316R042 | ...COVER SEAL-TITE | 1 |
| 24 | PAOZZ | 70281 | 1303-V-015 | ...CABLE | 1 |
| 25 | PFOZZ | 70281 | 1316R041 | ...COVER SEAL-TITE | 1 |
| 26 | PFOZZ | 70281 | 1316V039 | ...CONNECTOR,RECEPTACL MALE | 1 |
| 27 | XDOZZ | 78176 | MP230 | ..AMMETER | 1 |
| 28 | PAOZZ | 96906 | MS27183-10 | ..WASHER,FLAT | 4 |
| 29 | PAOZZ | 70281 | 0115D134 | ..SCREW | 4 |
| 30 | PBOOO | 70281 | 1020934 | ..COVER ASSEMBLY | 1 |
| 31 | XAOZZ | 70281 | 1020946 | ...COVER | 1 |
| 32 | XAOZZ | 70281 | 1020945 | ...HINGE | 1 |
| 33 | PFOZZ | 70281 | 1214R035 | ..RUBBER STRIP | V |
| 34 | XAOZZ | 70281 | 1020935 | ..PANEL, INNER | 1 |
| 35 | PFOZZ | 70281 | 1020931 | ..CIRCUIT BREAKER,SUB | 1 |
| 36 | PFOOO | 70281 | 1020932 | ..POWER INLET ASSY | 1 |
| 37 | XAOZZ | 70281 | 1316-V-040 | ...POWER INLET | 1 |
| 38 | XAOZZ | 70281 | 1303-V-024 | ...WIRE | 1 |
| 39 | PAOZZ | 70281 | 1311-V-048 | ...TERMINAL | 1 |
| 40 | PAOZZ | 70281 | 0240D009 | ..NUT, LOCK | 4 |
| 41 | PFOZZ | 70281 | 2501-D-042 | ..STAY, FOLDING LH | 1 |
| 41 | PFOZZ | 70281 | 2501-D-043 | ..HINGE, BRACE RH | 1 |
| 42 | PAOZZ | 04009 | MP215 | ..CIRCUIT BREAKER | 3 |
| 43 | PAOZZ | 70281 | 0108-D-089 | .BOLT, HEXAGON HEAD | 3 |

END OF FIGURE



TA217234

FIGURE 298. TRANSMISSION CONTROL HEATER.

| SECTION II (1) | SMR (2) | FSCM (3) | TM9-2320-273-24P PART NUMBER (4) | DESCRIPTION AND USABLE ON CODE (UOC) GROUP:2207 WINTERIZATION EQUIPMENT FIGURE 298. TRANSMISSION CONTROL HEATER. (5) | (6) |
|-------------------|------------|-------------|---|--|-----|
| ITEM NO | CODE | FSCM | NUMBER | DESCRIPTION AND USABLE ON CODE (UOC) | QTY |
| 1 | PBOOO | 34623 | MA184-20019 | PARTS KIT,TRANSMISS | 1 |
| 2 | PAOZZ | 24617 | 9422273 | .NUT,SELF-LOCKING,HE | 10 |
| 3 | PAOZZ | 96906 | MS27183-11 | .WASHER,FLAT | 1 |
| 4 | PBOZZ | 34623 | MB282-20109 | .BRACKET,ENGINE ACCE | 2 |
| 5 | PBOZZ | 34623 | M/164-20018 | .INSULATION,ROOF PAN | 2 |
| 6 | PAOZZ | 24617 | 2436161 | .WASHER,FLAT | 10 |
| 7 | PAOZZ | 13905 | ED-220 | .HEATING ELEMENT | 2 |
| 8 | PAOZZ | 96906 | MS51967-2 | .NUT,PLAIN,HEXAGON | 4 |
| 9 | PBOZZ | 34623 | MB269A-20012 | .ROD | 2 |
| 10 | PAOZZ | 96906 | MS35650-302 | .NUT,PLAIN,HEXAGON | 8 |
| 11 | PAOZZ | 34623 | 5962514 | .WASHER,LOCK | 8 |
| 12 | PAOZZ | 06383 | SST4S | .STRAP,TIEDOWN,ELECT | 8 |
| 13 | PAOZZ | 34623 | MC365-20025 | .HARNES ASSEMBLY | 1 |
| 14 | PAOZZ | 11083 | L1143 | .BOLT,MACHINE | 2 |
| 15 | PAOZZ | 11083 | 5M2894 | .WASHER,FLAT | 2 |
| 16 | PBOZZ | 34623 | MB242A-20195 | .BRACKET | 1 |
| 17 | PAOZZ | 34623 | 5995126-A | .SWITCH,THERMOSTATIC | 1 |
| END OF FIGURE | | | | | |

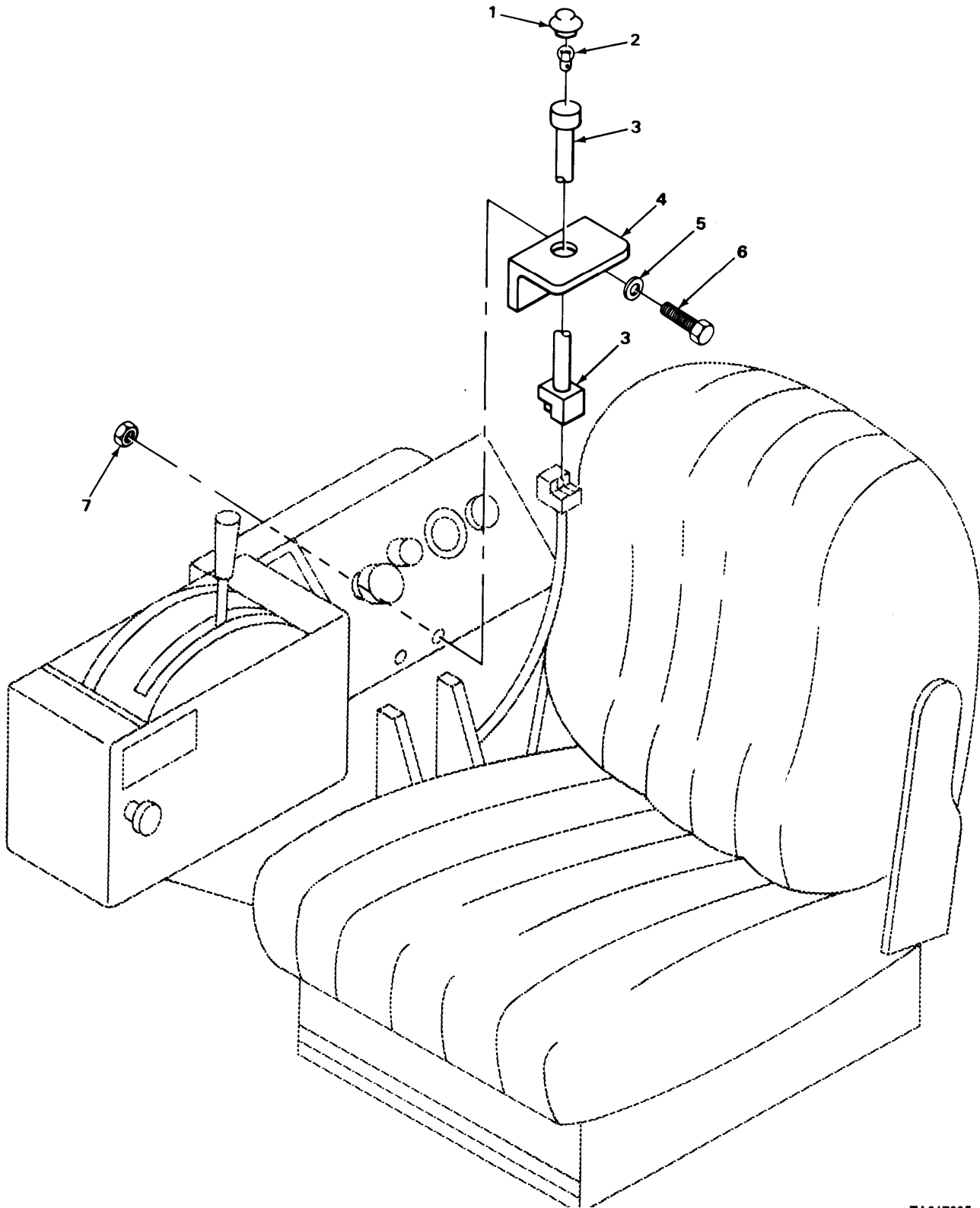

TA217235

FIGURE 299. TRANSMISSION HEATER INDICATOR LAMP ASSEMBLY.

| SECTION II | | TM9-2320-273-24P | | | |
|--|----------|------------------|-------------|--------------------------------------|-----|
| (1) | (2) | (3) | (4) | (5) | (6) |
| ITEM NO | SMR CODE | FSCM | PART NUMBER | DESCRIPTION AND USABLE ON CODE (UOC) | QTY |
| GROUP:2207 WINTERIZATION EQUIPMENT | | | | | |
| FIGURE 299. TRANSMISSION HEATER INDICATOR LAMP ASSEMBLY. | | | | | |
| 1 | PAOZZ | 13445 | PL-35 | .LIGHT, INDICATOR | 1 |
| 2 | PAOZZ | 34623 | 997787 | .LAMP, INCANDESCENT | 1 |
| 3 | PAOZZ | 34623 | MB365-20028 | .WIRING HARNESS, LAMP | 1 |
| 4 | PBOZZ | 34623 | MA10-20163 | .BRACKET, INDICATOR | 1 |
| 5 | PAOZZ | 24617 | 2436161 | .WASHER, FLAT | 2 |
| 6 | PAOZZ | 72582 | 9419006 | .SCREW, CAP, HEXAGON | 2 |
| 7 | PAOZZ | 24617 | 9422273 | .NUT | 2 |
| END OF FIGURE | | | | | |

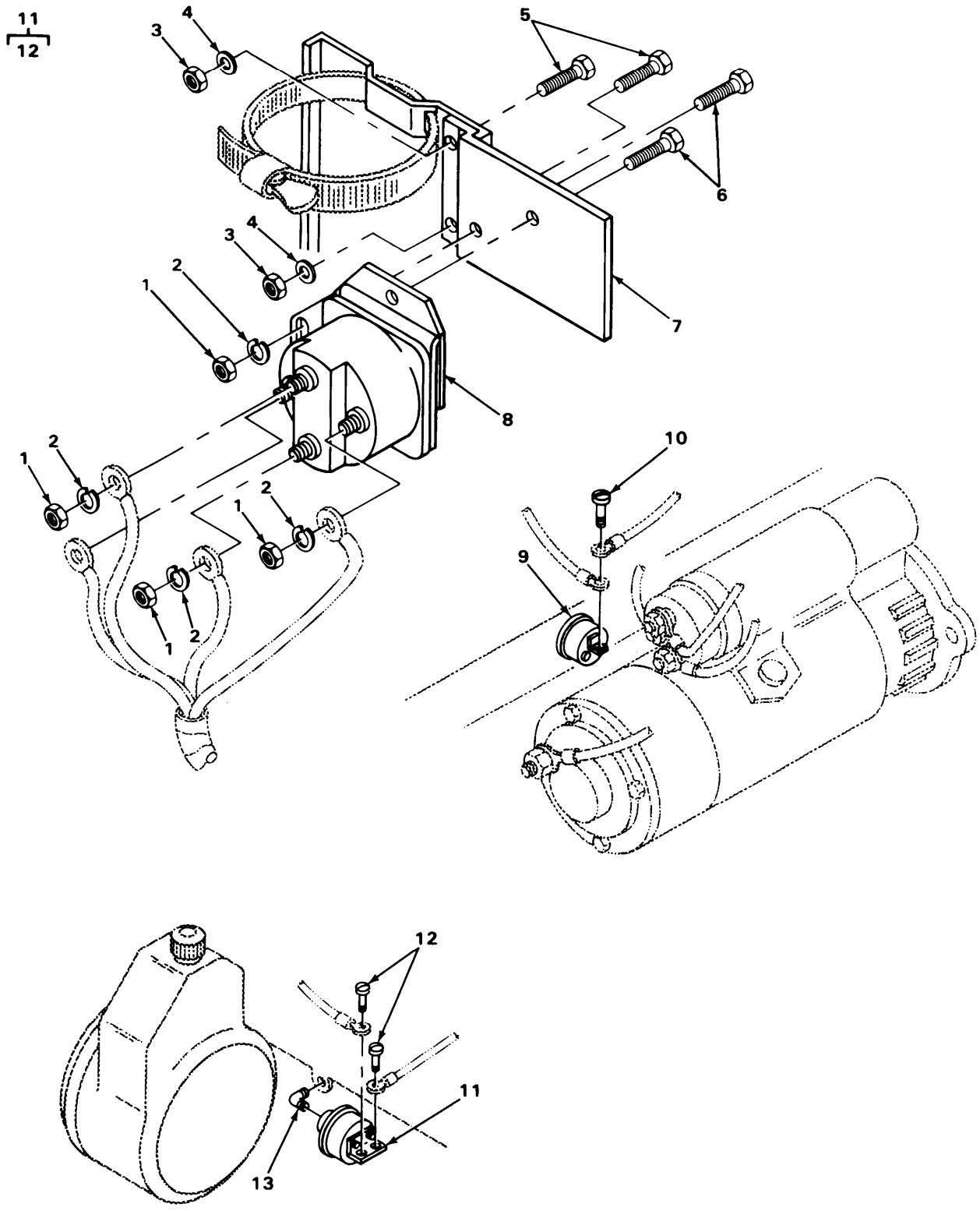

FIGURE 300. MAGNETIC SWITCH MOUNTING.

TA217236

| SECTION II | | TM9-2320-273-24P | | | |
|--------------------------------------|-------|------------------|--------------|---|-----|
| (1) | (2) | (3) | (4) | (5) | (6) |
| ITEM | SMR | | PART | | |
| NO | CODE | FSCM | NUMBER | DESCRIPTION AND USABLE ON CODE (UOC) | QTY |
| GROUP:2207 WINTERIZATION EQUIPMENT | | | | | |
| FIGURE 300. MAGNETIC SWITCH MOUNTING | | | | | |
| 1 | PAOZZ | 24617 | 454407 | .NUT,PLAIN,HEXAGON | 6 |
| 2 | PAOZZ | 34623 | 5962516 | .WASHER,LOCK | 6 |
| 3 | PAOZZ | 24617 | 9422295 | .NUT,SELF-LOCKING,CO | 2 |
| 4 | PAOZZ | 24617 | 8330169 | .WASHER,FLAT | 2 |
| | | | | UOC:U22,U23,U24,U25,U26 | |
| 5 | PAOZZ | 96906 | MS90728-32 | .BOLT,MACHINE | 2 |
| 6 | PAOZZ | 24617 | 9419002 | .SCREW,CAP,HEXAGON | 2 |
| 7 | PAOZZ | 34623 | MB242A-20196 | .PLATE,MAGNETIC | 1 |
| 8 | PAOZZ | 68505 | SAZ4201BR | .RELAY-SOLENOID,ENGI | 1 |
| 9 | PAOZZ | 95879 | 353-BY | .SWITCH,PRESSURE ENGINE,LOW OIL PRESSURE | 1 |
| 10 | PAOZZ | 24617 | 421531 | .SCREW | 1 |
| 11 | PAOZZ | 34623 | MA308-20009 | .SWITCH,PRESSURE | 1 |
| 12 | PAOZZ | 24617 | 421531 | ..SCREW | 2 |
| 13 | PBOZZ | 79470 | C3359X2 | .ELBOW | 1 |
| END OF FIGURE | | | | | |

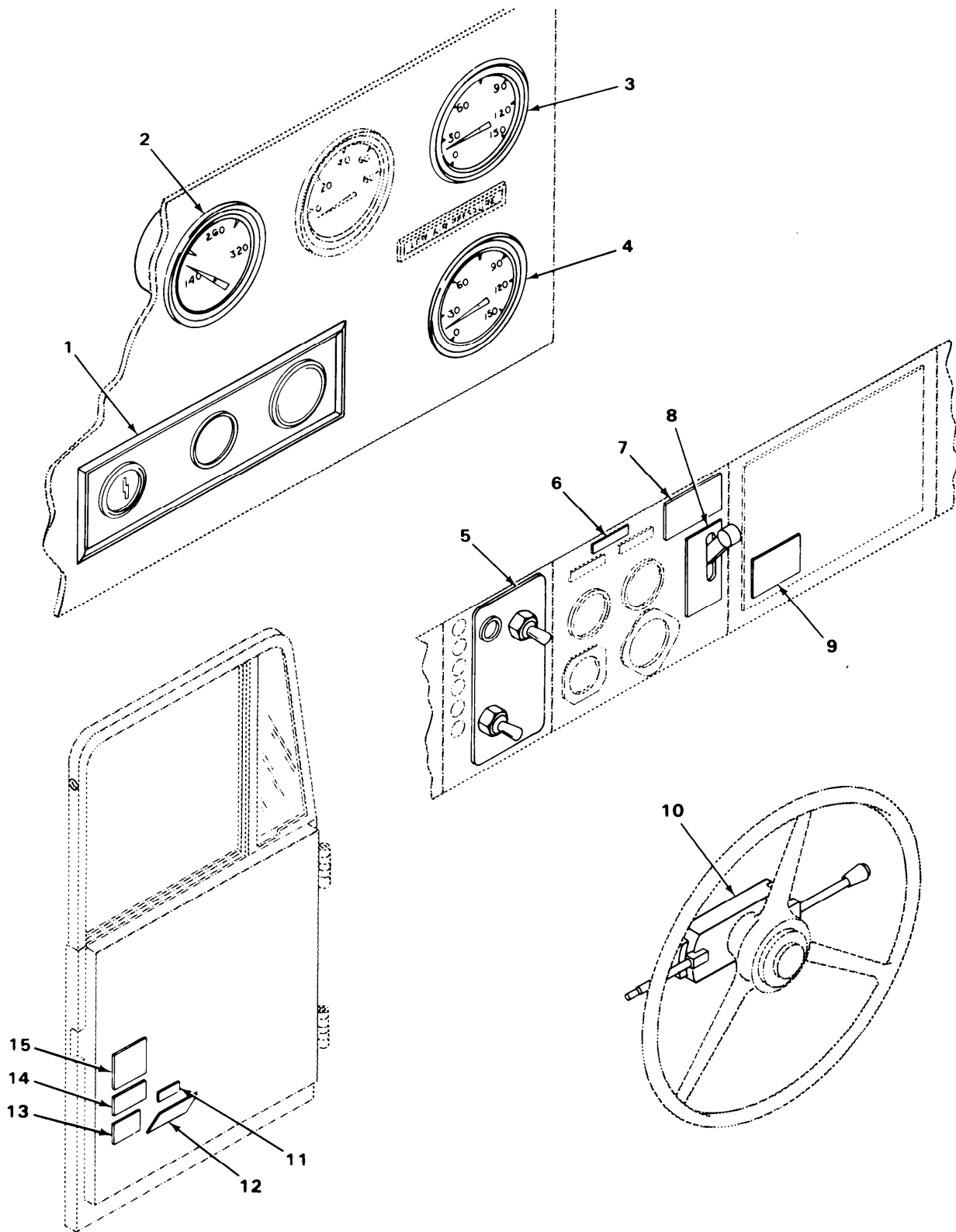
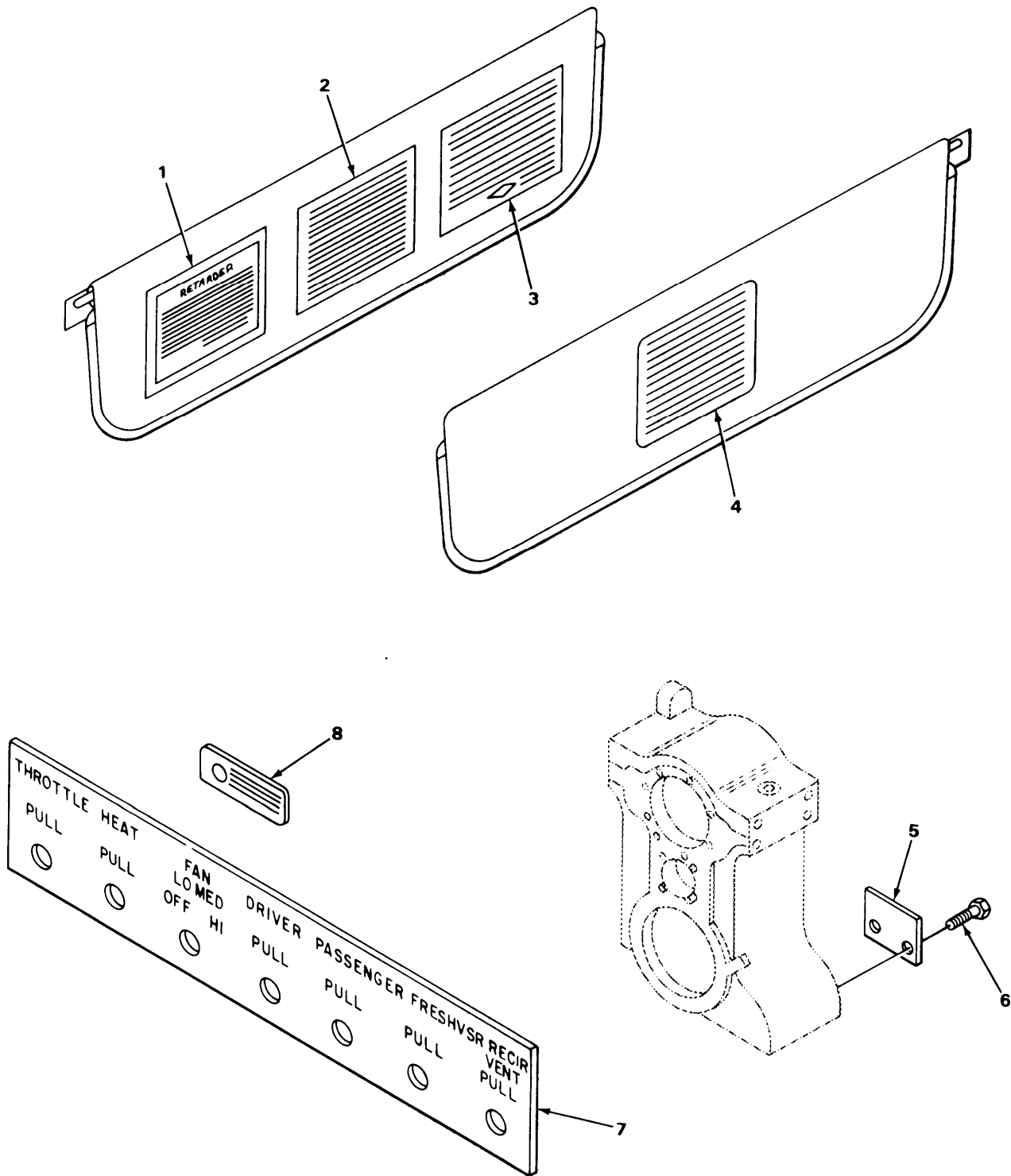

FIGURE 301. DOOR, INSTRUMENT PANEL DECALS AND INSTRUCTION PLATES.

| SECTION II (1) ITEM NO | (2) SMR CODE | (3) FSCM | TM9-2320-273-24P (4) PART NUMBER | (5) DESCRIPTION AND USABLE ON CODE (UOC) | (6) QTY |
|---|--------------------|-------------|---|--|------------|
| GROUP:2210 DATA PLATES AND INSTRUCTION HOLDERS | | | | | |
| FIGURE 301. DOOR, INSTRUMENT PANEL DECALS AND INSTRUCTION PLATES. | | | | | |
| 1 | PAOZZ | 34623 | MB245-20004 | PLATE, IDENTIFICATIO | 1 |
| 2 | PAOZZ | 34623 | MB162-20013 | OVERLAY GAGE OIL TEMPERATURE, TRANSMISSION | 1 |
| 3 | PAOZZ | 34623 | M/162-20015 | OVERLAY,GAGE INDENT,FRONT AIR PSI | 1 |
| 4 | PAOZZ | 34623 | M/162-20014 | OVERLAY,GAGE INDENT,REAR AIR PSI | 1 |
| 5 | PAOZZ | 34623 | M-D245-20001 | PLATE, IDENTIFICATIO INSTRUMENT PANEL, RH UOC:U21 | 1 |
| 5 | PAOZZ | 34623 | M/245-20002 | PLATE, IDENTIFICATIO INSTRUMENT PANEL, RH UOC:U23, U24, U25 | 1 |
| 5 | PAOZZ | 34623 | M-245-20003 | PLATE, IDENTIFICATIO INSTRUMENT PANEL, RH UOC:U22, U26 | 1 |
| 6 | PCOZZ | 34623 | M-A162-20018 | MARKER, IDENTIFICATIO QUICK STARTING INSTRUCTIONS | 1 |
| 7 | PBOZZ | 34623 | MB162-20020 | PLATE, INSTRUCTION PARK INSTRUCTIONS UOC:U21 | 1 |
| 8 | PAOZZ | 34623 | M-B245-20006 | PLATE, IDENTIFICAQTIO LOCKING POSITION, INTER-AXLE DIFFERENTIAL UOC:U21 | 1 |
| 8 | PAOZZ | 34623 | M-B245-20007 | MARKER, IDENTIFICATIO LOCKING POSITION, INTER-AXLE DIFFERENTIAL UOC:U22, U26 | 1 |
| 9 | PAOZZ | 4623 | M-A162-20009 | MARKER, IDENTIFICATIO WARRANTY | 1 |
| 10 | XDOZZ | 06853 | 245704 | PLATE, DESIGNATION | 1 |
| 11 | PAOZZ | 34623 | M-B162-20000 | MARKER, IDENTIFICATIO RUST PROOFING | 1 |
| 12 | PCOZZ | 34623 | M-A162-20016 | MARKER, IDENTIFICATIO NO SPIN DIFFERENTIAL | 1 |
| 13 | PAOZZ | 34623 | M-B245-20005 | PLATE, IDENTIFICATIO | 1 |
| 14 | PAOZZ | 34623 | MA162-20008 | MARKER, IDENTIFICATIO SERVICE INSTRUCTIONS, TRANSMISSION | 1 |
| 15 | PCOZZ | 34623 | M-D162-20002 | MARKER, IDENTIFICATIO FMVSR 5667 CERTIFICATION UOC:U21 | 1 |
| 15 | PCOZZ | 34623 | M-162-20003 | MARKER, IDENTIFICATIO FMVSR 567 CERTIFICATION UOC:U22 | 1 |
| 15 | PCOZZ | 34623 | M-/162-20004 | MARKER, IDENTIFICATIO FMVSR 567 CERTIFICATION UOC:U23 | 1 |
| 15 | PAOZZ | 34623 | MD162-20007 | LABEL FMVSR 567 CERTIFICATION UOC:U26 | 1 |
| 15 | PAOZZ | 34623 | M-B162-20019 | MARKER, IDENTIFICATIO FMVSR CERTIFICATION UOC:U25, U26 | 1 |

END OF FIGURE



TA217239

FIGURE 302. IDENTIFICATION, INSTRUCTION AND SERIAL NUMBER DECALS AND DATA PLATES.

| SECTION II (1) ITEM NO | (2) SMR CODE | (3) FSCM | TM9-2320-273-24P (4) PART NUMBER | (5) DESCRIPTION AND USABLE ON CODE (UOC) | (6) QTY |
|---|--------------------|-------------|---|---|------------|
| GROUP:2210 DATA PLATES AND INSTRUCTION HOLDERS | | | | | |
| FIGURE 302. IDENTIFICATION, INSTRUCTION AND SERIAL NUMBER DECALS AND DATA PLATES. | | | | | |
| 1 | PAOZZ | 75078 | 002959 | PLATE, INSTRUCTION | 1 |
| 2 | PAOZZ | 11083 | 9N1774 | MARKER, IDENTIFICATI | 1 |
| 3 | PCOZZ | 34623 | MA162-20010 | DECAL PTO INSTRUCTIONS | 1 |
| 3 | PAOZZ | 19954 | ER-99346 | UOC:U22,U23,U24,U25,U26 MARKER, IDENTIFICATI POWER STEERING PUMP | 1 |
| 4 | PAOZZ | 34623 | M-B162-20001 | MARKER, IDENTIFICATI VEHICLE NOISE EMISSION INFO | 1 |
| 5 | PBOZZ | 45152 | 11757FX | PLATE, IDENTIFICATIO SERIAL NUMBER | 1 |
| 6 | PAOZZ | 45152 | 2697HX | UOC:U22,U23,U24,U25,U26 SCREW, DRIVE | 2 |
| 7 | PBOZZ | 21102 | HV031038 | UOC:U22,U23,U24,U25,U26 PLATE, DESIGNATION HEATER AND DEFROSTER | 1 |
| 8 | PAOZZ | 78500 | 1779-M-507 | TAG, IDENTIFICATION BRAKE, SERVICE-FRONT, LH AND RH | 1 |
| UOC:U22,U23,U24,U25,U26 | | | | | |
| END OF FIGURE | | | | | |

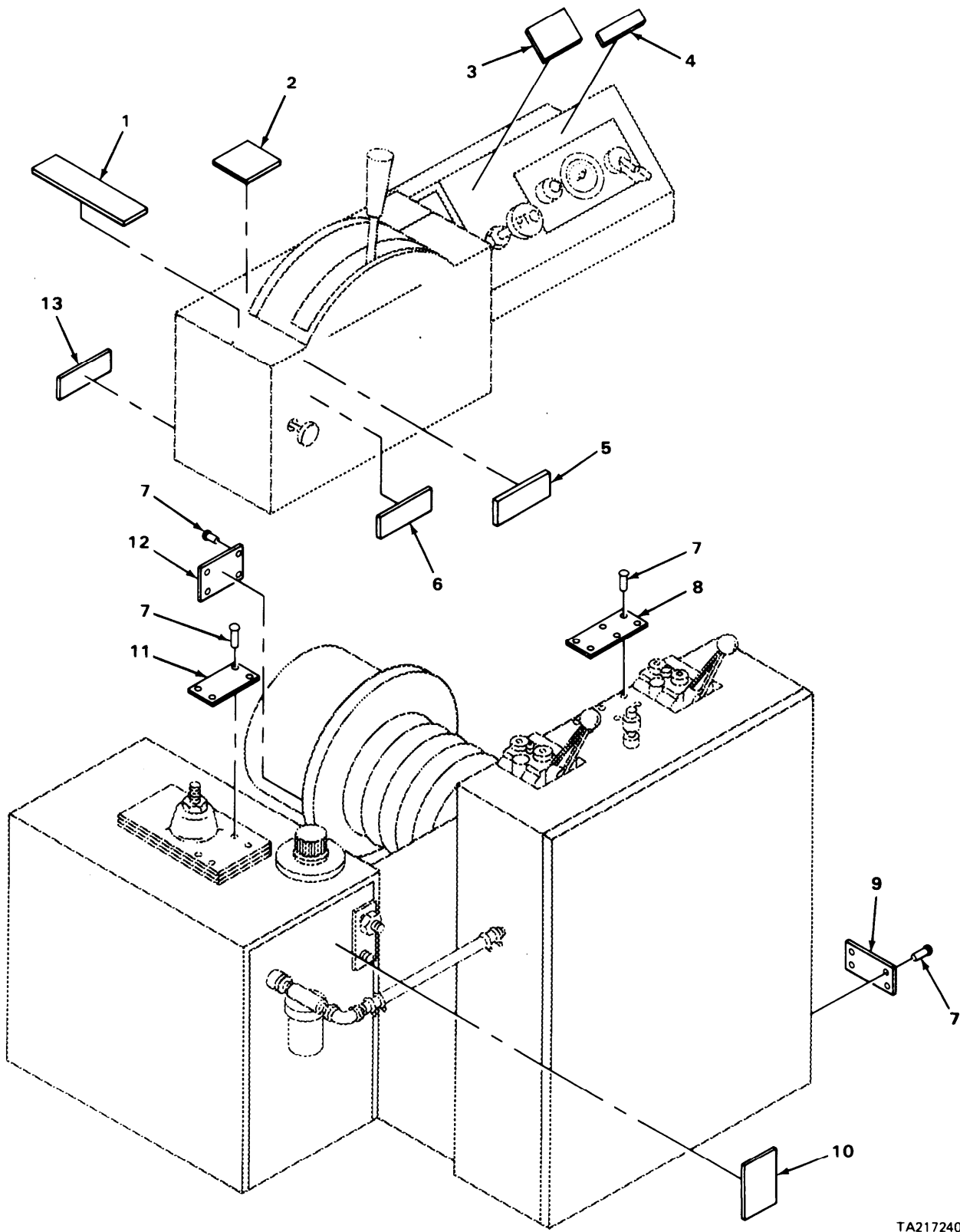

TA217240

FIGURE 303. HYDRAULIC TANK, WINCH OPERATION AND FAN CLUTCH OVERRIDE DECALS AND INSTRUCTION PLATES.

| SECTION II | | TM9-2320-273-24P | | | |
|------------|----------|------------------|--------------|---|-----|
| (1) | (2) | (3) | (4) | (5) | (6) |
| ITEM NO | SMR CODE | FSCM | PART NUMBER | DESCRIPTION AND USABLE ON CODE (UOC) | QTY |
| | | | | GROUP:2210 DATA PLATES AND INSTRUCTOR HOLDERS | |
| | | | | FIGURE 303. HYDRAULIC TANK, WINCH OPERATION AND FAN CLUTCH OVERRIDE DECALS AND INSTRUCTION PLATES | |
| 1 | PAOZZ | 34623 | M-A162-20034 | MARKER, IDENTIFI TRANSMISSION HEATER, INDICATOR LIGHT | 1 |
| 2 | PAOZZ | 11083 | 9N1694 | MARKER, INDICATI | 1 |
| 3 | PAOZZ | 11083 | 9N2002 | MARKER, INDIFICATI | 1 |
| 4 | PAOZZ | 34623 | MA162-20021 | PLATE, INSTRUCTION FAN CLUTCH OVERRIDE | 1 |
| 5 | PAOZZ | 11083 | 9N1642 | MARKER, IDENTIFICATI | |
| 6 | PAOZZ | 11083 | 9N1688 | MARKER, IDENTIFICATI | 1 |
| 7 | PAOZZ | 34623 | 1165 | RIVET | 18 |
| | | | | UOC:U22,U26 | |
| 8 | PBOZZ | 34623 | 11064 | PALTE, INSTRUCTION WINCH OPERATION | 1 |
| | | | | UOC:U22,U26 | |
| 9 | PAOZZ | 34623 | MA245-21011 | PALTE, IDENTIFICATIO PORTS AUX, HYD | 1 |
| | | | | UOC:U22,U26 | |
| 10 | PAOZZ | 34623 | MA207-21679 | PALTE, IDENTIFICATIO GAGE PLATE HYD | 1 |
| | | | | UOC:U22,U26 | |
| 11 | PAOZZ | 34623 | MA245-21009 | PLATE, IDENTIFICATIO HYD. TANK | 1 |
| | | | | UOC:U22,U26 | |
| 12 | PAOZZ | 34623 | MA242A-21068 | PLATE, IDENTIFICATIO | 1 |
| | | | | UOC:U22,U26 | |
| 13 | PAOZZ | 83330 | MS599-4 | PLATE, DESIGNATION | 1 |
| | | | | END OF FIGURE | |

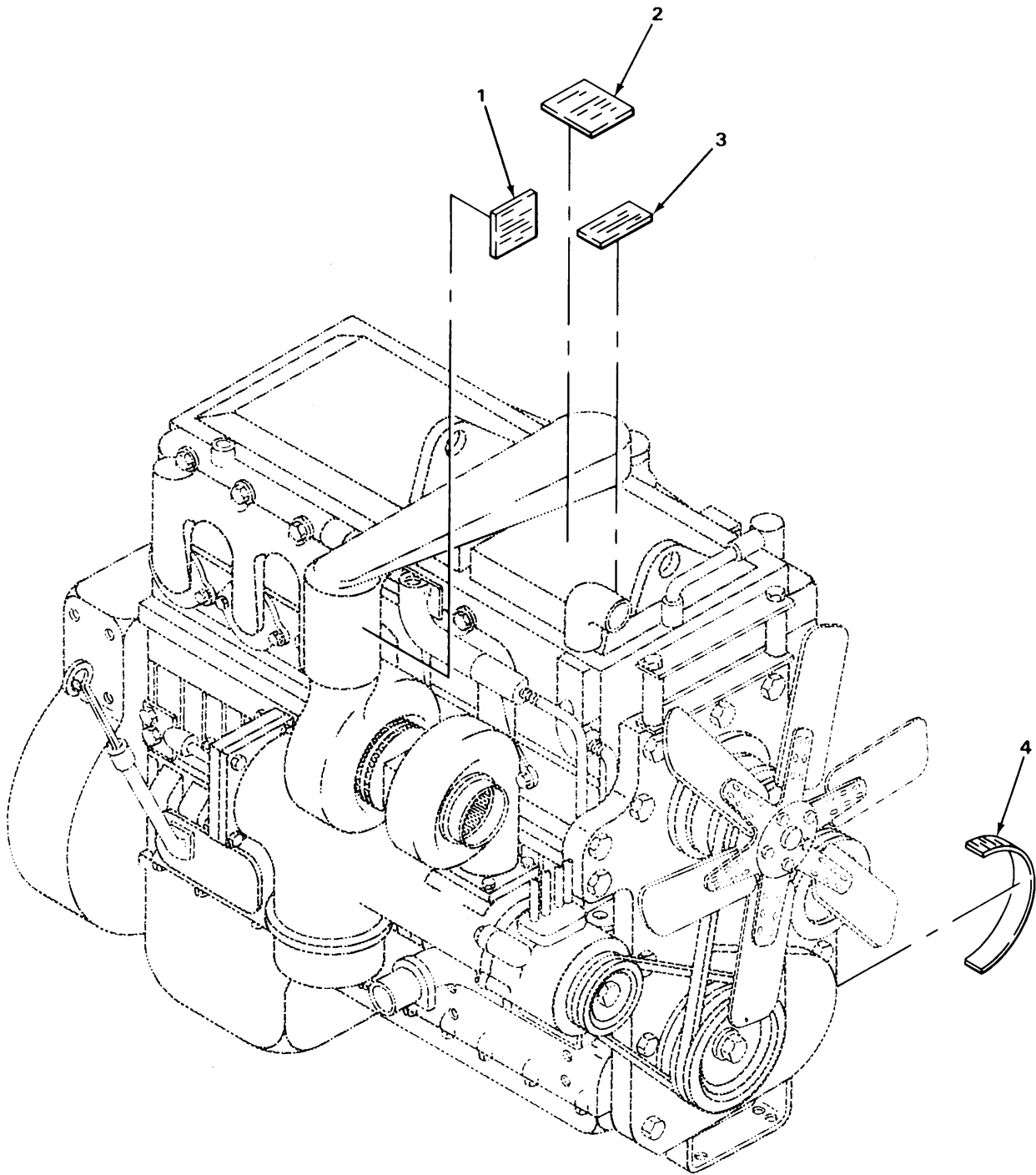

TA217241

FIGURE 304. ENGINE RELATED DECALS AND INSTRUCTION PLATES.

| SECTION II | | | | TM9-2320-273-24P | | |
|------------|-------|-------|--------------|---|--|-----|
| (1) | (2) | (3) | (4) | (5) | | (6) |
| ITEM | SMR | FSCM | PART | | | |
| NO | CODE | | NUMBER | DESCRIPTION AND USABLE ON CODE (UOC) | | QTY |
| | | | | GROUP:2210 DATA PLATES AND INSTRUCTION HOLDERS | | |
| | | | | FIGURE 304. ENGINE RELATED DECALS AND INSTRUCTION PLATES. | | |
| 1 | PAOZZ | 34623 | MA246 21 001 | NAMEPLATE, TURBO | | 1 |
| 2 | PAOZZ | 15434 | 68088 | OIL LINE BAND,LUBRI | | 1 |
| 3 | PAOZZ | 15434 | 3003480 | LABEL | | 1 |
| 4 | PAOZZ | 15434 | 3045551 | MARKER, IDENTIFICATI | | 1 |
| | | | | END OF FIGURE | | |

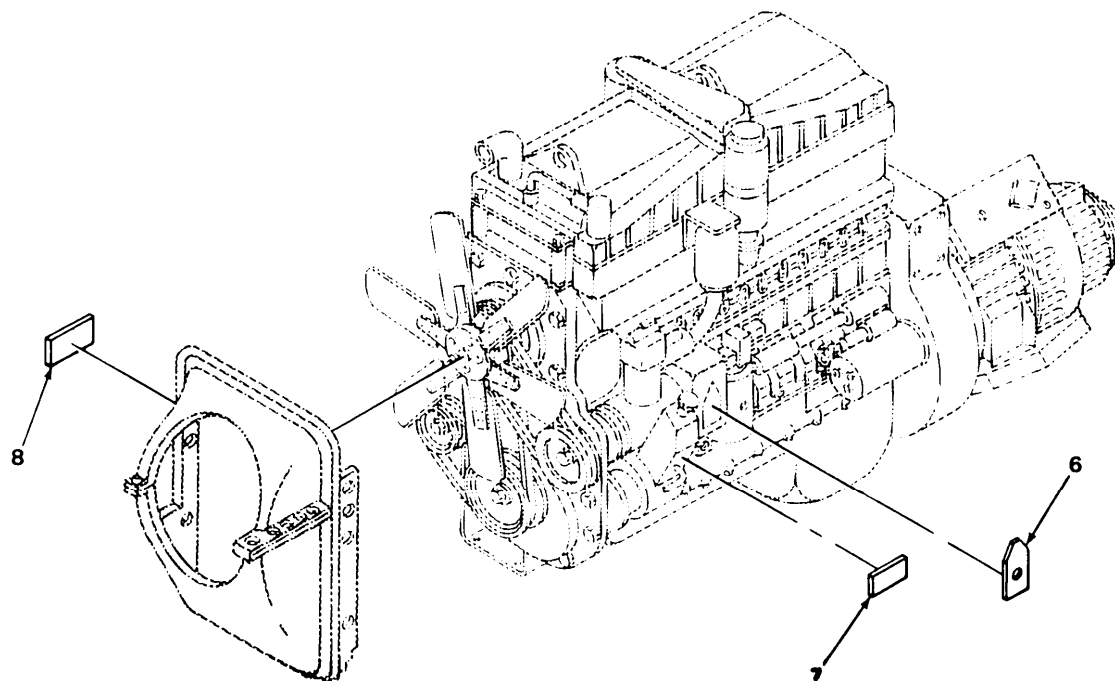
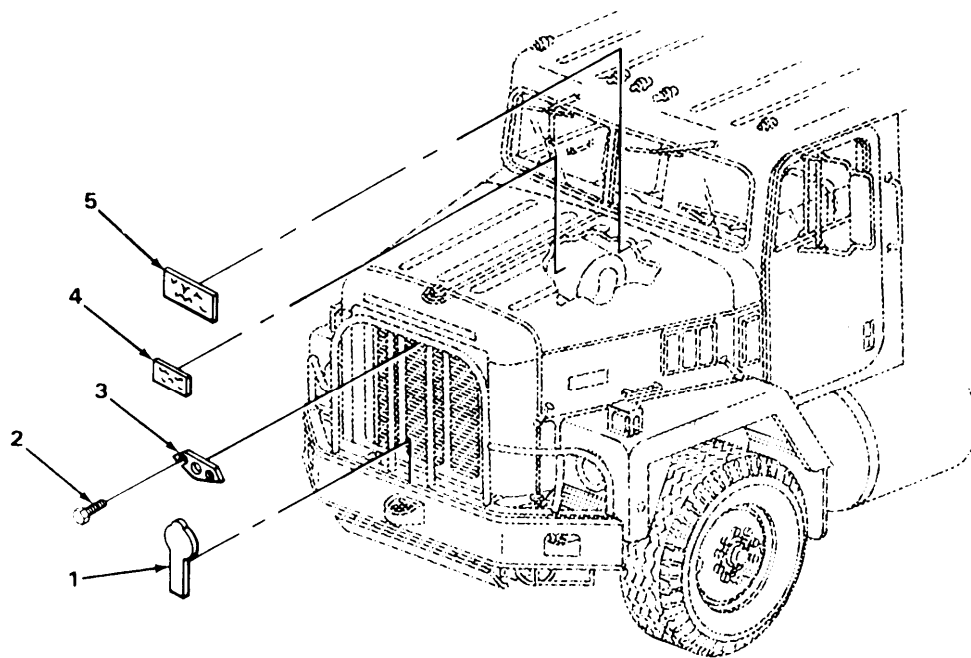

TA217242

FIGURE 305. HOOD AND FAN DECALS AND INSTRUCTION PLATES.

| SECTION II | | | | TM9-2320-273-24P | | |
|--|----------|-------|--------------|---|--|-----|
| (1) | (2) | (3) | (4) | (5) | | (6) |
| ITEM NO | SMR CODE | FSCM | PART NUMBER | DESCRIPTION AND USABLE ON CODE (UOC) | | QTY |
| GROUP:2210 DATA PLATES AND INSTRUCTION HOLDERS | | | | | | |
| FIGURE 305. HOOD AND FAN DECALS AND INSTRUCTION PLATES | | | | | | |
| 1 | PAOZZ | 81337 | 6-1-2248 | SIGN KIT, VEHICLE CL | | 1 |
| 2 | PAOZZ | 24617 | 9422037 | SCREW, TAPPING, THREA | | 2 |
| 3 | PAOZZ | 34623 | MA246-20000 | PLATE, IDENTIFICATIO | | 1 |
| 4 | PAOZZ | 78940 | 603A36 | MARKER, IDENTIFICATI | | 1 |
| 5 | PAOZZ | 34623 | M-A162-20022 | MARKER, IDENTIFICATI HOOD PROP, SAFETY | | 1 |
| 6 | PAOZZ | 15434 | 105375 | PLATE, IDENTIFICATIO | | 1 |
| 7 | PBOZZ | 19954 | ER-97965 | MARKER, IDENTIFICATI | | 1 |
| 8 | PAOZZ | 34623 | MA162-20023 | MARKER, IDENTIFICATI FAN SAFETY | | 1 |
| END OF FIGURE | | | | | | |

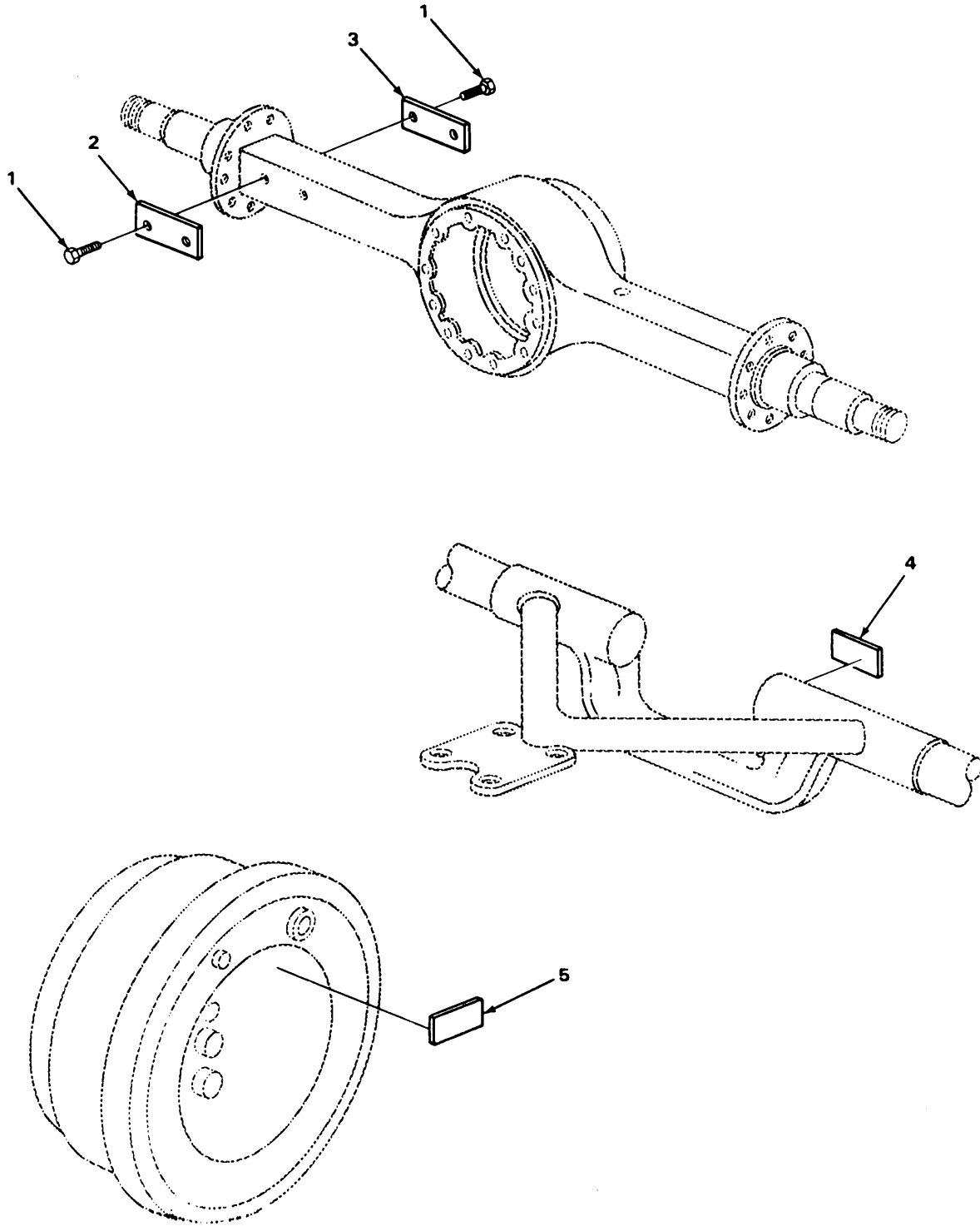

TA217243

FIGURE 306. AXLE AND WHEEL DECALS AND INSTRUCTION PLATES.

| SECTION II | | TM9-2320-273-24P | | | | |
|------------|----------|------------------|--------------|--|--|-----|
| (1) | (2) | (3) | (4) | (5) | | (6) |
| ITEM NO | SMR CODE | FSCM | PART NUMBER | DESCRIPTION AND USABLE ON CODE (UOC) | | QTY |
| | | | | GROUP:2110 DATA PLATES AND INSTRUCTION HOLDERS | | |
| | | | | FIGURE 306. AXLE AND WHEEL DECALS AND INSTRUCTION PLATES | | |
| 1 | PFOZZ | 78500 | 9-X-16 | SCREW | | 2 |
| 2 | PFOZZ | 78500 | 119-K-1493 | PLATE, IDENTIFICATI | | 2 |
| 3 | PFOZZ | 78500 | 3280-S-7533 | PLATE, IDENTIFICAIO | | 1 |
| | | | | UOC:U22,U23,U24,U25,U26 | | |
| 4 | PFOZZ | 78500 | 2297-R-3580 | PLATE, IDENTIFICATI | | 1 |
| | | | | UOC:U21 | | |
| 5 | PFOZZ | 78500 | 1197-K-1493K | EMBLEM, TRADEMARK | | 1 |
| | | | | END OF FIGURE | | |

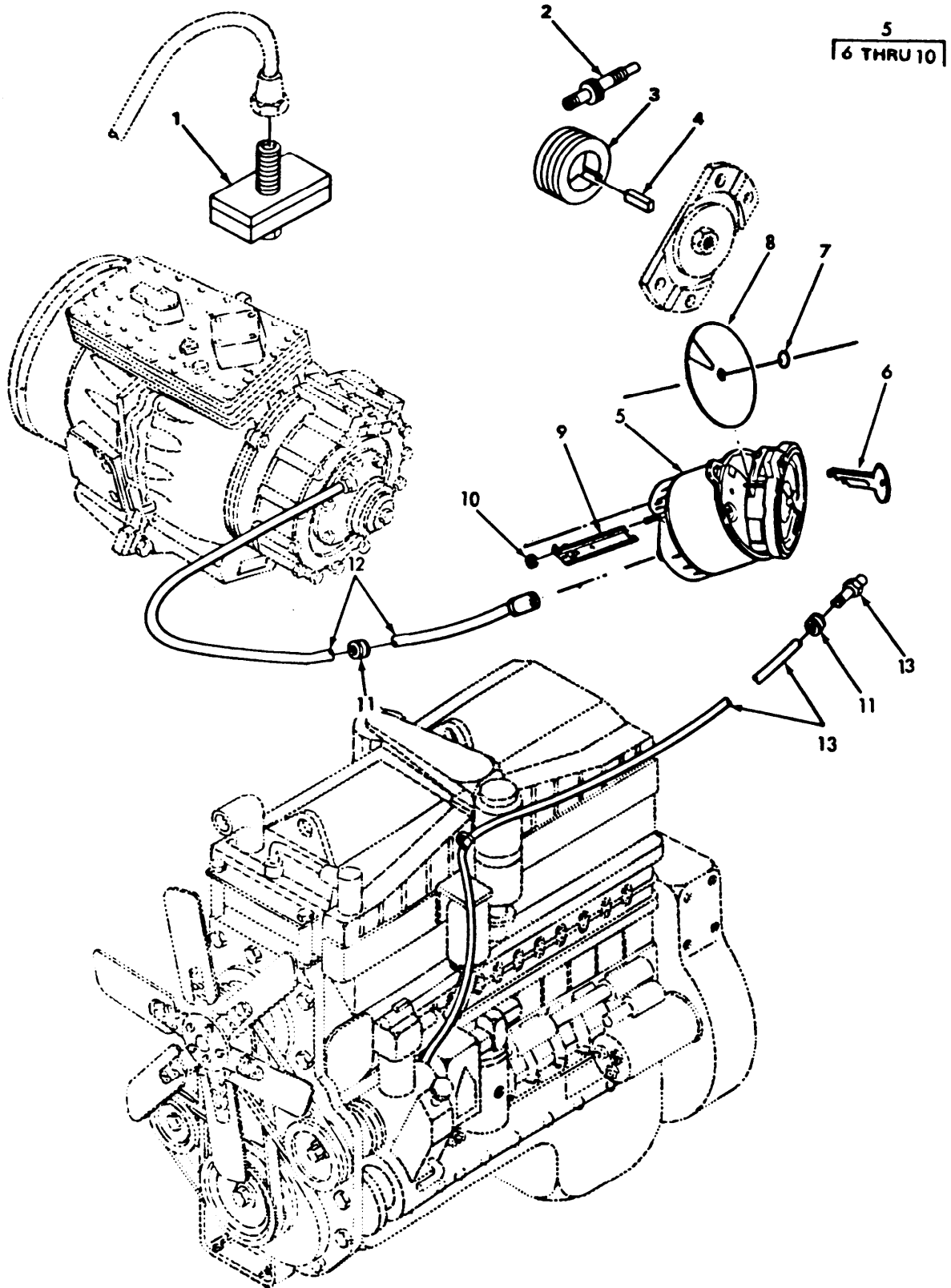
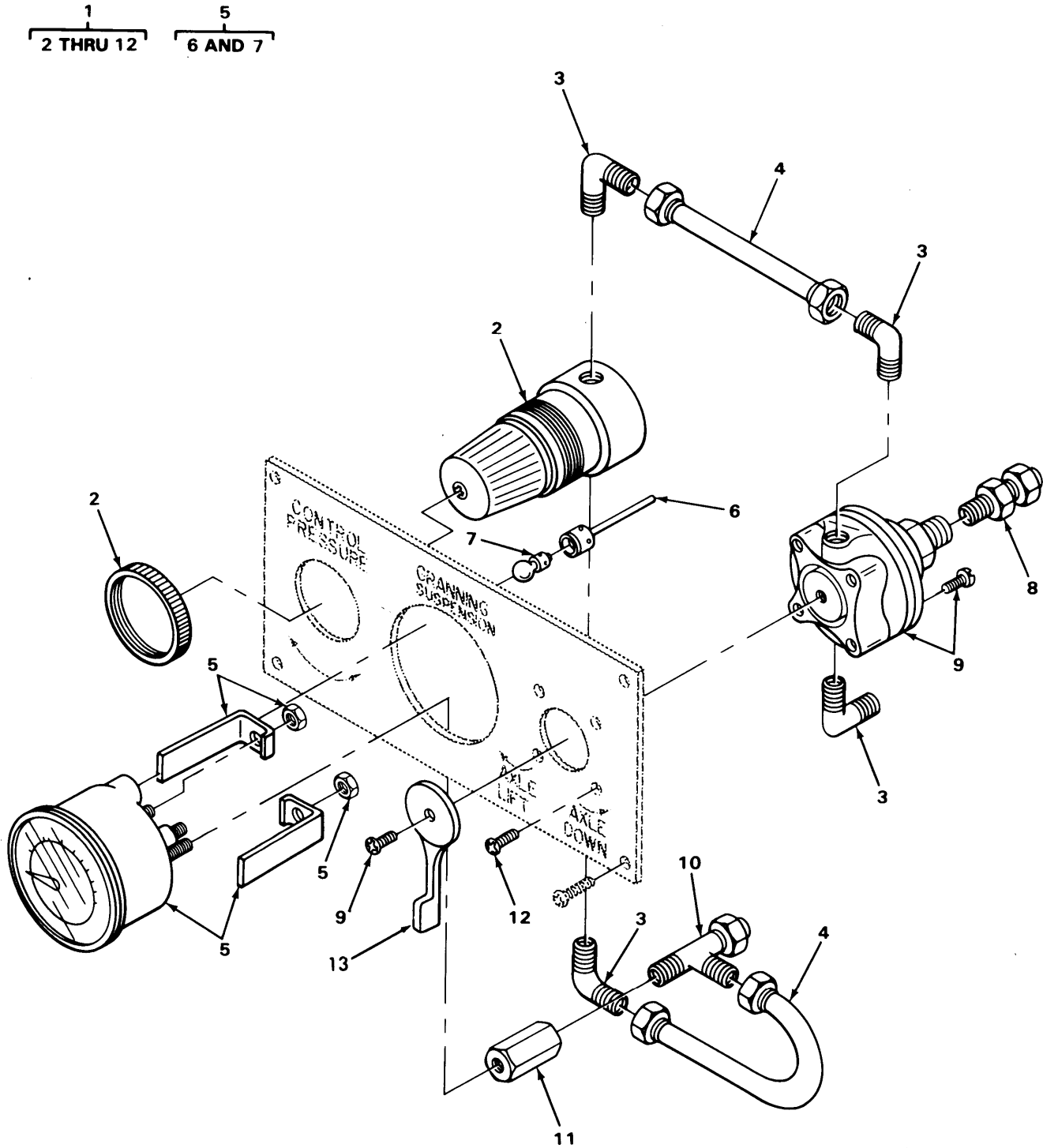

FIGURE 307 TACHOGRAPH AND CABLES.

| SECTION II | | TM9-2320-273-24P | | | |
|------------|-------|------------------|----------------|---|-----|
| (1) | (2) | (3) | (4) | (5) | (6) |
| ITEM | SMR | | PART | | |
| NO | CODE | FSCM | NUMBER | DESCRIPTION AND USABLE ON CODE (UOC) | QTY |
| | | | | GROUP: 47 GAGES, WEIGHING AND MEASURING DEVICES | |
| | | | | GROUP:4701 INSTRUMENTS | |
| | | | | FIGURE 307. TACHOGRAPH AND CABLES. | |
| 1 | PAOZZ | 72588 | TA1818-8000 | ADAPTER, OFFSET | 1 |
| 2 | PAOZZ | 98738 | 890249 | GEARSHAFT,HELICAL | 1 |
| 3 | PAOZZ | 98738 | 447728 | GEAR,HELICAL | 1 |
| 4 | PAOZZ | 96906 | MS35756-6 | KEY,WOODRUFF | 1 |
| | | | | UOC:U22,U23,U24,U25,U26 | |
| 5 | PAOFD | 34623 | 1 711 007 021 | SPEEDOMETER,TACHOME | 1 |
| 6 | PAOZZ | 59197 | 8-127-305-185 | .KEY, TACHOGRAPH | 1 |
| 7 | PAOZZ | 54197 | 8-121-028-156 | .RING, CHART FASTENE | 1 |
| 8 | PAOZZ | 59197 | A 720 430 240 | .CHART, RECORDING | 1 |
| 9 | PAOZZ | 59157 | 1308-01-11-025 | .CLAMP, MOUNTING | 2 |
| 10 | PAOZZ | 59157 | 1305-00-06-013 | .NUT, KNURLED | 2 |
| 11 | PAOZZ | 70485 | 2283 | GROMMET | 1 |
| 12 | PAOZZ | 34623 | MB280G-20000 | SHAFT ASSEMBLY,FLEX | 1 |
| 13 | PAOZZ | 34623 | MA280J-20000 | SHAFT ASSY,FLEXIBL | 1 |
| | | | | END OF FIGURE | |



TA217245

FIGURE 308. PUSHER AXLE GAGE AND PANEL ASSEMBLY (MODELS M917, M919 AND M920).

| SECTION II | | TM9-2320-273-24P | | | |
|--|----------|------------------|--------------|---|-----|
| (1) | (2) | (3) | (4) | (5) | (6) |
| ITEM NO | SMR CODE | FSCM | PART NUMBER | DESCRIPTION AND USABLE ON CODE (UOC) | QTY |
| GROUP:4702 GAGES,MOUNTINGS,LINES AND FITTINGS | | | | | |
| FIGURE 308. PUSHER AXLE GAGE AND PANEL ASSEMBLY (MODELS M917, M919 AND M9201). | | | | | |
| 1 | PAOOO | 34623 | 9099 | CONTROL PANEL ASSY UOC:U23,U25,U26 | 1 |
| 2 | PAOZZ | 34623 | 1066 | .VALVE,PRESSURE CONT UOC:U23,U25,U26 | 1 |
| 3 | PBOZZ | 34623 | 0417 | .ELBOW UOC:U23,U25,U26 | 4 |
| 4 | PBOZZ | 34623 | 0420 | .TUBE ASSEMBLY UOC:U23,U25,U26 | 2 |
| 5 | PAOOO | 34623 | MA139-21004 | .GAGE,PRESSURE DIAL UOC:U23,U25,U26 | 1 |
| 6 | PBOZZ | 70281 | MA19121006 | .LIGHT PANEL UOC:U23,U25,U26 | 1 |
| 7 | PAOZZ | 81348 | W-L-00111/61 | .LAMP UOC:U23,U25,U26 | 1 |
| 8 | PBOZZ | 34623 | 0416 | .CONNECTOR,STRAIGHT UOC:U23,U25,U26 | 1 |
| 9 | PAOZZ | 34623 | 1325 | .VALVE,CONTROL LIFT UOC:U23,U25,U26 | 1 |
| 10 | PBOZZ | 34623 | 0418 | .TEE UOC:U23,U25,U26 | 1 |
| 11 | PBOZZ | 34623 | 0419 | .COUPLING UOC:U23,U25,U26 | 1 |
| 12 | PAOZZ | 24617 | 159587 | .SCREW UOC:U23,U25,U26 | 4 |
| 13 | PAOZZ | 34623 | 2903 | .KNOB UOC:U23,U25,U26 | 1 |
| END OF FIGURE | | | | | |

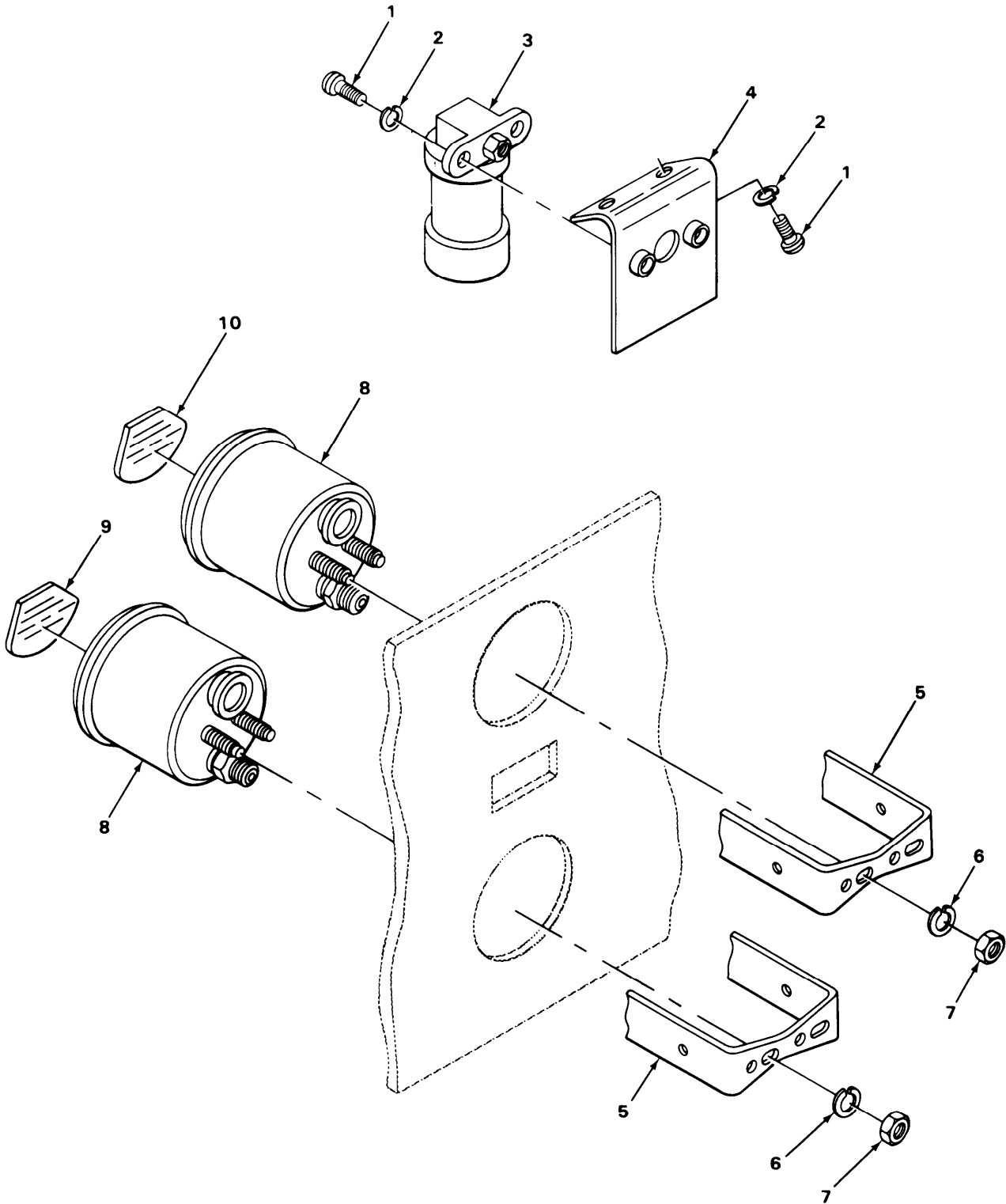

TA217246

FIGURE 309. AIR PRESSURE GAGES

| SECTION II | | | | TM9-2320-273-24P | | |
|------------|-------|-------|-------------|---|--|-----|
| (1) | (2) | (3) | (4) | (5) | | (6) |
| ITEM | SMR | | PART | | | |
| NO | CODE | FSCM | NUMBER | DESCRIPTION AND USABLE ON CODE (UOC) | | QTY |
| | | | | GROUP:4702 GAGES, MOUNTINGS, LINES AND FITTINGS | | |
| | | | | FIGURE 309. AIR PRESSURE GAGES. | | |
| 1 | PAOZZ | 96906 | MS35206-280 | SCREW | | 4 |
| 2 | PAOZZ | 96906 | MS35335-33 | WASHER, LOCK | | 4 |
| 3 | PAOZZ | 05083 | 63-0076 | GAGE ASSEMBLY | | 1 |
| 4 | PBOZZ | 34623 | MC10-20067 | BRACKET, ANGLE | | 1 |
| 5 | PBOZZ | 98738 | 824936-12 | BRACKET | | 2 |
| 6 | PBOZZ | 34623 | 5962514 | WASHER, LOCK | | 4 |
| 7 | PAOZZ | 96906 | MS35650-302 | NUT, PLAIN, HEXAGON | | 4 |
| 8 | PAOZZ | 98238 | 490BW | GAGE, PRESSURE DIAL | | 2 |
| 9 | PAOZZ | 34623 | M/162-20014 | OVERLAY, GAGE REAR AIR PSI | | 1 |
| 10 | PAOZZ | 34623 | M/162-20015 | OVERLAY, GAGE FRONT AIR PSI | | 1 |
| | | | | END OF FIGURE | | |

| SECTION II (1) | SMR (2) | FSCM (3) | TM9-2320-273-24P (4) PART NUMBER | (5) DESCRIPTION AND USABLE ON CODE (UOC) | (6) QTY |
|-------------------|------------|-------------|---|--|------------|
| | | | | GROUP:94 REPAIR KITS GROUP:9401 REPAIR KITS FIGURE KITS. | |
| PBFZZ | 28158 | AA-29828-26 | | PARTS KIT,LEAF SPRI BOLT (2) 234-13 DRAWKEY ASSEMBLY (2) 234-8 FITTING,LUBRICATION(2) 234-3 NUT (4) 234-11 SHAFT,STRAIGHT (2) 234-2 SPACER,SLEEVE (2) 234-14 WASHER, LOCK (4) 234-10 | 1 |
| PAOZZ | 78500 | CP72N-113 | | PARTS KIT,UNIVERSAL UOC:U23,U23,U24,U25,U26 SCREW (8) 86-7 SPRING, HELICAL, CO(12) 68-20 WASHER,LOCK (8) 86-8 CROSS,CENTER (1) 86-4 CUP, NEEDLE (4) 86-3 | 1 |
| PAOZZ | 78500 | CP72N-113 | | PARTS KIT,UNIVERSAL UOC:U21 CROSS, CENTER CUP, NEEDLE (4) 85-17 SCREW (8) 85-14 WASHER,LOCK (8) 85-15 | 1 |
| PAOZZ | 78500 | CP17N-37 | | PARTS KIT,UNIVERSAL SCREW,CAP (8) 87-12 PLATE,RETAINING (4) 87-13 UNIVERSAL JOINT (1) 87-15 CUP, NEEDLE (4) 87-14 | 1 |
| PAOZZ | 78500 | CP17N-37 | | PARTS KIT,UNIVERSAL JOINT REPAIR UOC:U21 SCREW,CAP (8) 85-8 LOCKING PLATE (4) 85-7 UNIVERSAL JOINT (1) 87-5 CUP, NEEDLE (1) 87-6 | 1 |
| PAOZZ | 78500 | CP92N-70 | | PARTS KIT,UNIVERSAL UOC:U22,U23,U24,U25,U26 SCREW, CAP, HEXAGON(8) 87-6 CROSS, CENTER (1) 87-5 CUP, NEEDLE (4) 87-4 | 1 |
| PAOZZ | 78500 | CP92N-73 | | PARTS KIT,UNIVERSAL UOC:U22,U23,U24,U25,U26 SCREW, CAP, HEXAGON(8) 86-15 WASHER, LOCK (8) 86-14 CROSS, CENTER (1) 86-12 CUP, NEEDLE (4) 86-11 | 1 |
| PAHZH | 19954 | ERS27306PL | | PUMPING ELEMENT,POW SERVICE COVER (1) 218-13 CAM (1) 218-19 ROLL, CARRIER (12) 218-18 | 1 |

KIT-1

| SECTION II (1) | SMR (2) | FSCM (3) | TM9-2320-273-24P (4) PART NUMBER | (5) DESCRIPTION AND USABLE ON CODE (UOC) | (6) QTY |
|-------------------|------------|-------------|---|--|------------|
| | PAHZZ | 19954 | ERS27309 | END PLATE, REAR (1) 218-15 END PLATE, FRONT (1) 218-21 PARTS KIT, POWER ST(1) 218-17 PARTS KIT,POWER STE FILTER (1) 218-9 PACKING, PREFORMED (1) 218-26 PACKING, PREFORMED (1) 218-29 SEAL (4) 218-14 SEAL, SHAFT (1) 218-30 WASHER (4) 218-5 | 1 |
| | PAOZZ | 78500 | KIT NO.195 | PARTS KIT, KNUCKLE P UOC:U21 BEARING, ROLLER (1) 90-19 BUSHING, SLEEVE (2) 90-34 CAP (2) 90-10 CAPSCREW (8) 90-8 GASKET (2) 90-11 ISOLATOR, RADIO FRE(1) 90-16 ISOLATOR, RADIO FRE(1) 90-17 KEY (1) 90-13 KEY (1) 90-14 NUT (2) 90-12 NUT, PLAIN, SLOTTED(3) 90-4 PIN (1) 90-28 SEAL, PLAIN, ENCASE(1) 90-15 SEAL, PLAIN, ENCASE(1) 90-18 WASHER, FLAT (8) 90-9 | 1 |
| | PAHZZ | 78500 | KIT 326 | PARTS KIT, DRIVING A DIFFERENTIAL UOC:U21 GEAR, BEVEL (2) 101-15 BEARING, WASHER, TH(4) 101-18 PINION (4) 101-17 SPIDER, DIFFERENTIAL(1) 101-16 TERMINAL, LUG (2) 101-14 | 1 |
| | PAHZZ | 78500 | KIT 940 | GASKET AND SHIM SET UOC:U21 GASKET (4) 92-14 GASKET (V) 101-26 SHIM (1) 100-14 SHIM (3) 100-14 SHIM (4) 100-14 | 1 |
| | PAHZZ | 78500 | KIT-1390 | PARTS KIT, GEAR AND PINION SET UOC:U21 BEARING, ROLLER (1) 100-16 BOLT (12) 101-19 CONE AND ROLLERS (1) 100-22 DRIVE GEAR AND ASSY(1) 101-4 NUT, HEX (12) 101-21 SEAL, SPECIAL (1) 101-29 SHIM (V) 100-17 SHIM (V) 100-17 SHIM (V) 100-17 | 1 |

KIT-2

| SECTION II (1) | (2) | (3) | TM9-2320-273-24P (4) | (5) | (6) |
|-------------------|-------------|----------|-------------------------|--|-----|
| ITEM NO | SMR CODE | FSCM | PART NUMBER | DESCRIPTION AND USABLE ON CODE (UOC) | QTY |
| | | | | SEAL, LOADING (2) 259-7 SEAL, SHAFT (1) 259-4 SEAL, STATIC (2) 259-6 | |
| PAFZZ | 21102 | FC212024 | | PARTS KIT, FRICTION BEARING, BALL, ANNU(4) 28-10 LINING, FRICTION (1) 28-16 NUT, SELF-LOCKING (1) 28-25 PACKING, PREFORMED (1) 28-18 PACKING, PREFORMED (1) 28-20 PULLEY, FAN CLUTCH (1) 28-12 | 1 |
| PAFZZ | 58864 | 10522 | | PARTS KIT, WINCH DRU UOC:U22,U26 | 1 |
| PAFZZ | 34623 | 10523 | | BUSHING SLEEVE (2) 262-6 SEAL, PLAIN, ENCASE(2) 262-7 PARTS KIT, GEAR ASSE FINAL DRIVE UOC:U22,U26 | 1 |
| XDOZZ | 19207 | 12357132 | | BUSHING, SLEEVE (1) 263-2 BUSHING, SLEEVE (1) 263-5 GASKET (1) 263-31 GASKET (2) 263-3 | |
| | | | | KIT, AIR TANK, AUXIL TUBE (1) 139-2 TUBE (1) 139-1 CLAMP (3) 139-6 STRAP, TIEDOWN (2) 139-3 UNION ASSEMBLY (1) 139-4 | 1 |
| PAOZZ | 19207 | 12368245 | | KIT UOC:U22,U24 | 1 |
| | | | | TUBE (2) 161-1 CLAMP (1) 161-2 WASHER (1) 161-3 STRAP, TIEDOWN (1) 161-5 UNION (1) 161-4 | |
| PAOZZ | 81263 | 1367 | | PARTS KIT, HORN BUTT CAP, HORN BUTTON (1) 48-6 CUP, HORN BUTTON (1) 48-10 HORN BUTTON (1) 48-5 PLATE, HORN BUTTON (1) 48-9 SPRING (1) 48-7 | 1 |
| PAFZZ | 45152 | 2SK-353 | | SCREW, MACHINE (3) 48-8 PARTS, KIT, TRANSFER OIL SEAL AND GASKET UOC:U22,U23,U24,U25,U26 | 1 |
| | | | | GASKET (2) 77-8 GASKET (1) 77-22 GASKET (2) 80-34 GASKET (1) 81-10 GASKET (1) 80-3 GASKET (1) 80-29 GASKET (1) 80-29 GASKET, COVER (1) 78-13 GASKET (1) 78-13 SEAL, OIL (1) 80-5 | |

KIT-5

| SECTION II (1) ITEM NO | (2) SMR CODE | (3) FSCM | TM9-2320-273-24P (4) PART NUMBER | (5) DESCRIPTION AND USABLE ON CODE (UOC) | (6) QTY |
|---------------------------------|--------------------|-------------|---|---|------------|
| | | | | SEAL, PLAIN, ENCASE(1) 81-16 SHIM (V) 78-3 SHIM (V) 78-2 SPACER, PLATE (V) 78-4 | |
| | PAFZZ | 78500 | 2000-B-496 | SEAL, PLAIN (1) 80-16 PARTS KIT,BRAKE SHO UOC:U21 | 1 |
| | PAFZZ | 78500 | 2000-P-822 | LINING (8) 114-28 RIVET, TUBULAR (80) 114-29 PARTS KIT,BRAKE SHO UOC:U22,U23,U24,U25,U26 | 1 |
| | PAOFF | 06853 | 209906 | LINING (4) 115-4 RIVET, TUBULAR (128) 115-3 AIR DRYER KIT UOC:U21 | 1 |
| | | | | ADAPTER, STRAIGHT (1) 206-16 ADAPTER, STRAIGHT (1) 206-5 ADAPTER, STRAIGHT (1) 206-2 BRACKET (2) 206-1 CLAMP, LOOP (2) 206-27 FERRULE, BRAZING (2) 206-4 HOSE ASSEMBLY, NONM(1) 206-3 HOSE, NONMETALLIC (4) 206-10 HOSE, NONMETALLIC (1) 206-6 INSERT (2) 206-12 NUT, PLAIN, HEXAGON(2) 206-7 NUT, PLAIN, HEXAGON(4) 206-21 NUT, TUBE COUPLING(4) 206-14 PLUG, PIPE (1) 206-11 SCREW (4) 206-24 SCREW (2) 206-25 SLEEVE, COMPRESSION(1) 206-13 STRAP, TIEDOWN (14) 206-9 TERMINAL, LUG (1) 206-20 WASHER (2) 206-26 WASHER, FLAT (8) 206-23 WASHER, LOCK (2) 206-8 WASHER, LOCK (4) 206-22 | |
| | PAOFF | 06853 | 209910 | PARTS KIT,AIR DRYER UOC:U22,U23,U24,U25,U26 ADAPTER, STRAIGHT (1) 207-21 ADAPTER, STRAIGHT (1) 207-14 ADAPTER, STRAIGHT (1) 207-10 BOLT, U (2) 207-6 BRACKET (2) 207-1 BUSHING, PIPE (1) 207-2 CLAMP (3) 207-15 ELBOW (1) 207-28 ELBOW (1) 207-3 FERRULE, BRAZING (2) 207-13 HOSE, NONMETALLIC (1) 207-12 | 1 |

KIT-6

| SECTION II (1) | SMR (2) | FSCM (3) | TM9-2320-273-24P PART NUMBER (4) | DESCRIPTION AND USABLE ON CODE (UOC) (5) | QTY (6) |
|-------------------|------------|-------------|---|---|------------|
| | | | | HOSE, NONMETALLIC (1) 207-11 | |
| | | | | INSERT (4) 207-4 | |
| | | | | NUT, PLAIN, HEXAGON(8) 207-9 | |
| | | | | NUT, PLAIN, HEXAGON(3) 207-30 | |
| | | | | NUT, TUBE COUPLING (6) 207-19 | |
| | | | | PLUG, PIPE (1) 207-17 | |
| | | | | PLUG, PIPE (2) 207-5 | |
| | | | | RESERVOIR (1) 207-7 | |
| | | | | SCREW (4) 207-26 | |
| | | | | SCREW (3) 207-34 | |
| | | | | SLEEVE, COMPRESSION(1) 207-18 | |
| | | | | STRAP, TIEDOWN (10) 207-31 | |
| | | | | TERMINAL PROTECTOR (1) 207-22 | |
| | | | | TERMINAL, LUG (2) 207-25 | |
| | | | | WASHER (3) 207-33 | |
| | | | | WASHER, FLAT (8) 207-27 | |
| | | | | WASHER, LOCK (3) 207-29 | |
| | | | | WASHER, LOCK (8) 207-8 | |
| | | | | SPRING (1) 205-16 | |
| PAOZZ | 06853 | 287053 | | PARTS KIT,AIR DRYER | 1 |
| | | | | DIAPHRAGM, EXH (1) 205-25 | |
| | | | | SPRING (1) 205-14 | |
| | | | | PACKING, PREFORMED (1) 205-17 | |
| | | | | PACKING, PREFORMED (1) 205-18 | |
| | | | | PURGE, VALVE (1) 205-19 | |
| | | | | SPRING (1) 205-16 | |
| PAOZZ | 06853 | 287298 | | PARTS KIT, CHECK VAL | 1 |
| | | | | BALL (1) 205-7 | |
| | | | | PACKING, PREFORMED (1) 205-11 | |
| | | | | PACKING, PREFORMED (1) 205-27 | |
| | | | | SEAL, PLAIN (1) 205-10 | |
| | | | | SPRING (1) 205-8 | |
| PAFZZ | 11757 | 328170-76X | | PARTS KIT,POWER TAK | 1 |
| | | | | NUT, PLAIN,HEXAGON (6) 275-22 | |
| | | | | STUD, PLAIN (6) 275-41 | |
| | | | | WASHER, FLAT (6) 275-21 | |
| PAFZZ | 11757 | 328170-76X | | PARTS KIT, POWER TA | 1 |
| | | | | UOC:U24 | |
| | | | | NUT, PLAIN, HEXAGON(6) 276-9 | |
| | | | | STUD, PLAIN (6) 276-49 | |
| | | | | WASHER, FLAT (6) 276-8 | |
| PAFZZ | 11757 | 328170-76X | | PARTS KIT, POWER TA | 1 |
| | | | | UOC:U25 | |
| | | | | NUT, PLAIN, HEXAGON(6) 277-44 | |
| | | | | STUD, PLAIN (6) 277-39 | |
| | | | | WASHER, FLAT (6) 277-43 | |
| PAFZZ | 95019 | 328380X | | PARTS KIT,WINCH | 1 |
| | | | | UOC:U22,U23,U24,U25,U26 | |
| | | | | BRACKET (1) 275-5 | |
| | | | | BRACKET (1) 275-6 | |
| | | | | NUT, HEXAGON (1) 275-4 | |
| | | | | NUT, SLEEVE (1) 275-10 | |

KIT-7

| SECTION II (1) | ITEM (2) | (3) | TM9-2320-273-24P (4) | (5) | (6) |
|-------------------|-------------|-------|-------------------------|--|-----|
| NO | SMR CODE | FSCM | PART NUMBER | DESCRIPTION AND USABLE ON CODE (UOC) | QTY |
| | PAFZZ | 95019 | 328380X | SCREW, CAP, HEXAGON(1) 276-7 SETSCREW (1) 275-9 PARTS KIT, WINCH UOC:U24 BRACKET (1) 276-13 BRACKET (1) 276-14 NUT, PLAIN, HEXAGON(1) 276-12 NUT, SLEEVE (1) 276-17 SCREW, CAP, HEXAGON(1) 276-15 SETSCREW (1) 276-16 | 1 |
| | PAFZZ | 95019 | 328380X | PARTS KIT, WINCH UOC:U25 BRACKET (1) 277-5 BRACKET (1) 277-6 NUT, PLAIN, HEXAGON(1) 277-4 NUT, SLEEVE (1) 277-10 SCREW, CAP, HEXAGON(1) 277-7 SETSCREW (1) 277-9 | 1 |
| | PAFZZ | 11757 | 328593-9X | PARTS KIT, HYDRAULIC FLANGE AND OUTPUT SHAFT UOC:U22,U23,U26 BEARING CUP ASSY (1) 275-32 CAPSCREW, HEX HEAD (4) 275-30 CONE AND ROLLERS (1) 275-29 GASKET (2) 275-35 GASKET (2) 275-35 RING, RETAINING (2) 275-46 SEAL, OIL (1) 275-31 SHAFT, DIRECT DRIVE(1) 275-27 SPACER (1) 275-34 | 1 |
| | PAFZZ | 11757 | 328594X | PARTS KIT, POWER TAK UOC:U22,U23,U25,U26 SPACER (V) 275-38 SPACER (V) 275-38 SPACER (V) 275-38 SPACER (V) 275-38 SPACER (V) 275-38 | 1 |
| | PAFZZ | 11757 | 328594X | PARTS KIT, POWER TA UOC:U25 SPACER (V) 277-36 SPACER (V) 277-36 SPACER (V) 277-36 SPACER (V) 277-36 SPACER (V) 277-36 | 1 |
| | PAFZZ | 24975 | 50059 | PARTS KIT, SEAL REPL STARTER MOTOR BEARING, WASHER, TH(1) 35-44 SEAL, PLAIN (1) 35-46 SEAL, PLAIN, ENCASE(1) 35-45 | 1 |
| | PAHZZ | 11083 | 5R7825 | KIT, FRONT CLUTCH, TR PACKING, PREFORMED (2) 71-8 SHIM SET (V) 68-16 LOCKNUT (4) 70-24 | 1 |

KIT-8

| SECTION II | | TM9-2320-273-24P | | |
|------------|----------|------------------|-------------|--------------------------------------|
| (1) | (2) | (3) | (4) | (5) |
| ITEM NO | SMR CODE | FSCM | PART NUMBER | DESCRIPTION AND USABLE ON CODE (UOC) |
| | | | | QTY |
| | | | | BEARING, ROLLER, TA(1) 70-5 |
| | | | | PACKING, PREFORMED (1) 70-14 |
| | | | | NUT (1) 70-2 |
| | | | | GASKET (1) 69-12 |
| | | | | PACKING, PREFORMED (3) 68-5 |
| | | | | SEAL, OIL (1) 68-7 |
| | | | | PACKING, PREFORMED (1) 68-10 |
| | | | | RING, SEAL (1) 68-8 |
| | | | | RING, SEAL, PLASTIC (1) 68-15 |
| | | | | SPRING, HELICAL, CO(16) 70-20 |
| | | | | SEAL, PLAIN, NONMETAL(1) 69-1 |
| | | | | RING, SEAL (1) 69-9 |
| | | | | PACKING, PREFORMED (1) 69-10 |
| | | | | PACKING, PREFORMED (1) 68-9 |
| | | | | SPRING, HELICAL, CO(4) 70-27 |
| | | | | PLATE, CLUTCH (1) 70-22 |
| | | | | WASHER, FLAT (4) 70-23 |
| | | | | PLATE (1) 70-37 |
| | | | | DISK, CLUTCH (1) 70-36 |
| | | | | PLATE (1) 70-35 |
| | | | | SPRING (12) 70-34 |
| | | | | RETAINER, OIL SEAL (1) 70-4 |
| | | | | VALVE, ASSEMBLY (1) 70-42 |
| PAHZZ | 11083 | 5R7826 | | KIT, FRONT BRAKE, TRA |
| | | | | PACKING, PREFORMED (1) 66-21 |
| | | | | SEAL, RING (1) 64-2 |
| | | | | RING, RETAINING (1) 64-24 |
| | | | | SEAL, PLAIN (5) 71-17 |
| | | | | PACKING, PREFORMED (2) 65-20 |
| | | | | GASKET (1) 66-22 |
| | | | | SPRING, HELICAL, CO(3) 65-3 |
| | | | | SEAL, PLAIN, PLASTI(1) 67-9 |
| | | | | PLATE, BACKING, BRA(1) 64-22 |
| | | | | COVER, ACCESS (1) 65-4 |
| | | | | RING, SEAL, PLASTIC(1) 65-13 |
| | | | | PACKING, PREFORMED (1) 65-15 |
| | | | | PACKING, PREFORMED (1) 65-14 |
| | | | | SPRING, HELICAL, CO(6) 65-2 |
| | | | | PACKING, PREFORMED (1) 65-9 |
| | | | | RING, SEAL, PLASTIC(1) 65-11 |
| | | | | PACKING, PREFORMED (1) 65-12 |
| | | | | PIN, STRAIGHT, HEAD(8) 64-28 |
| | | | | SPRING, HELICAL, CO(4) 64-30 |
| | | | | BUSHING, SLEEVE (4) 64-31 |
| | | | | SPRING, HELICAL, CO(1) 64-21 |
| | | | | SEAT, BEARING, THRU(1) 64-25 |
| | | | | DISK, BRAKE (1) 64-18 |
| | | | | SPRING, HELICAL, CO(3) 65-3 |
| | | | | DISK, CLUTCH (1) 64-19 |
| | | | | PIN, STRAIGHT, HEADED(4) 64-29 |
| | | | | PACKING, PREFORMED (1) 65-10 |
| | | | | SEAL, PLAIN, PLASTI(2) 67-15 |

1

KIT-9

| SECTION II (1) | (2) | (3) | TM9-2320-273-24P (4) | (5) | (6) |
|-------------------|-------------|---------|-------------------------|---|-----|
| ITEM NO | SMR CODE | FSCM | PART NUMBER | DESCRIPTION AND USABLE ON CODE (UOC) | QTY |
| | | | | PACKING, PREFORMED (1) 65-8 GASKET (1) 64-6 KIT, REAR CLUTCH AND BRAKE, TRANS RETAINER AND ROLLER(1) 69-3 SPRING, HELICAL, COMP(12) 68-20 DISK, BRAKE (1) 68-18 PLATE, BRAKE REACTI(1) 68-23 SPRING, HELICAL, COMP(3) 65-3 DISK, CLUTCH (2) 68-21 DISK, CLUTCH (1) 68-33 DISK, CLUTCH (1) 68-34 PLATE, BRAKE (1) 68-22 | |
| PAHZZ | 11083 | 5R7827 | | | 1 |
| | | | | GASKET AND SEAL SET OUTPUT SHAFT PACKING, PREFORMED (1) 217-9 SEAL, PLAIN (2) 217-10 SEAL, PLAIN, ENCASE(1) 217-12 WASHER (1) 217-11 | |
| PAHZZ | 34623 | 5704933 | | | 1 |
| | | | | GASKET AND SEAL SET INPUT SHAFT PACKING, PREFORMED (1) 217-5 RING, RETAINING (1) 217-7 SEAL, SPECIAL (1) 217-8 SPACER (1) 217-6 | |
| PAHZZ | 34623 | 5704934 | | | 1 |
| | | | | OIL ANALYSIS KIT COCK, DRAIN (1) 64-16 COUPLING, PIPE (1) 64-15 REDUCER, PIPE (1) 64-14 | |
| PAOZZ | 19207 | 5705369 | | | 1 |
| | | | | GASKET KIT TRANSMIS FRONT CLUTCH AND BRAKE ASSY GASKET (1) 64-6 PACKING, PREFORMED (1) 70-14 PACKING, PREFORMED (1) 70-18 PACKING, PREFORMED (2) 65-20 PACKING, PREFORMED (1) 65-10 PACKING, PREFORMED (1) 65-9 PACKING, PREFORMED (1) 65-8 PACKING, PREFORMED (1) 65-15 PACKING, PREFORMED (1) 65-14 PACKING, PREFORMED (1) 65-12 RING, SEAL, PLASTIC(1) 65-11 RING, SEAL, PLASTIC(1) 65-13 SEAL, PLAIN (1) 76-28 SEAL, RING (1) 64-2 | |
| PCHZZ | 11083 | 6V284 | | | 1 |
| | | | | GASKET KIT TRANSMIS GASKET (1) 69-12 PACKING, PREFORMED (1) 69-27 PACKING, PREFORMED (1) 69-20 PACKING, PREFORMED (1) 68-9 PACKING, PREFORMED (1) 68-10 PACKING, PREFORMED (3) 68-5 PACKING, PREFORMED (1) 69-13 PACKING, PREFORMED (1) 69-10 PACKING, PREFORMED (1) 69-30 | |
| PCHZZ | 11083 | 6V285 | | | 1 |

KIT-10

| SECTION II (1) | (2) | (3) | TM9-2320-273-24P (4) | (5) | (6) |
|-------------------|-------------|---------|-------------------------|--------------------------------------|-----|
| ITEM NO | SMR CODE | FSCM | PART NUMBER | DESCRIPTION AND USABLE ON CODE (UOC) | QTY |
| | | | | RING, SEAL, PLASTIC(1) 68-15 | |
| | | | | SHIM SET (V) 68-16 | |
| | | | | RING, SEAL (1) 68-8 | |
| | | | | RING, SEAL (1) 69-9 | |
| | | | | SEAL, OIL (1) 68-7 | |
| | | | | SEAL, PLAIN (1) 69-28 | |
| | | | | SEAL, PLAIN, NONMET(1) 69-1 | |
| PAOZZ | 73470 | 6323S01 | | PARTS KIT, WINCH GEAR | 1 |
| | | | | UOC:U21,U22 | |
| | | | | BUSHING (1) 228-11 | |
| | | | | BUSHING (1) 228-12 | |
| | | | | DISC, HOIST BRAKE (1) 228-23 | |
| | | | | GEAR, RATCHET (1) 228-23 | |
| | | | | SPACER, HANDLE (1) 228-18 | |
| | | | | RING, RETAINING (1) 228-21 | |
| | | | | RING, RETAINING (1) 228-24 | |
| | | | | SHAFT, STRAIGHT (1) 228-17 | |
| | | | | SPRING, HELICAL, CO(1) 228-20 | |
| XDHZZ | 74410 | 63503-1 | | KIT,LOCK | 1 |
| | | | | UOC:U21 | |
| | | | | JAW (1) 229-33 | |
| | | | | PIN, COTTER (2) 229-31 | |
| | | | | PIN, STRAIGHT, HEAD(2) 229-32 | |
| XDHZZ | 74410 | 63511 | | KIT,REBUILD FIFTH W | 1 |
| | | | | UOC:U21 | |
| | | | | ARM, RELEASED (1) 229-36 | |
| | | | | CAM, CONTROL (1) 229-27 | |
| | | | | GUARD, LOCK, FIFTH (1) 229-13 | |
| | | | | HANDLE, SECONDARY (1) 229-7 | |
| | | | | JAW (1) 229-33 | |
| | | | | LOCK, SECONDARY (1) 229-10 | |
| | | | | NUT, SELF-LOCKING (1) 229-28 | |
| | | | | NUT, SELF-LOCKING (1) 229-23 | |
| | | | | PIN (1) 229-14 | |
| | | | | PIN, COTTER (1) 229-11 | |
| | | | | PIN, COTTER (2) 229-31 | |
| | | | | PIN, STRAIGHT, HEAD(1) 229-9 | |
| | | | | PIN, STRAIGHT, HEAD(2) 229-32 | |
| | | | | ROLLER, LINEAR-ROTA(1) 229-17 | |
| | | | | ROLLER, LINEAR-ROTA(1) 229-26 | |
| | | | | SCREW, CAP (1) 229-15 | |
| | | | | SCREW, CAP, HEXAGON(1) 229-24 | |
| | | | | SHANK, YOKE (1) 229-18 | |
| | | | | SPACER, SLEEVE (1) 229-20 | |
| | | | | SPRING, HELICAL, CO(1) 229-12 | |
| | | | | SPRING, HELICAL, COM(1) 229-8 | |
| | | | | SPRING, HELICAL, EX(1) 229-35 | |
| | | | | SPRING, HELICAL, CO(1) 229-19 | |
| | | | | WASHER (1) 229-34 | |
| | | | | WASHER, FLAT (3) 229-25 | |
| | | | | WASHER, FLAT (2) 229-16 | |
| | | | | WASHER, FLAT (1) 229-21 | |

KIT-11

| SECTION II (1) ITEM NO | (2) SMR CODE | (3) FSCM | TM9-2320-273-24P (4) PART NUMBER | (5) DESCRIPTION AND USABLE ON CODE (UOC) | (6) QTY |
|---------------------------------|--------------------|-------------|---|--|------------|
| | PAOZZ | 73470 | 6422S01 | YOKE, FIFTH WHEEL (1) 229-22 ROPE KEEPER KIT UOC:U21,U22 BOLT (2) 228-6 KEEPER, CABLE (1) 228-5 NUT (2) 228-3 RING, RETAINING (1) 228-21 SPRING, HELICAL, CO(1) 228-20 WASHER (2) 228-4 SPACER, HANDLE (1) 228-18 | 1 |
| | PAOZZ | 73470 | 6433S00 | BRAKE FACE DISK KIT UOC:U21,U22 DISC, HOIST BRAKE (1) 228-23 SPACER, HANDLE (1) 228-18 | 1 |
| | PAHZZ | 74410 | 65015 | PARTS KIT,FIFTH WHE UOC:U22,U26 BOLT, INTERNALLY RE(1) 230-5 HANDLE, RELEASE (1) 230-12 HANDLE, RELEASE (1) 230-8 LEVER, RELEASE (1) 230-7 LEVER, REMOTE CONTR(1) 230-11 LOCK, FIFTH WHEEL (1) 230-18 LOCK, HINGED (1) 230-17 NUT (1) 230-27 NUT, HEXAGON (1) 230-29 NUT, LOCK (1) 230-24 PIN, COTTER (1) 230-10 PIN, COTTER (1) 230-20 PIN, COTTER (1) 230-15 PIN, LOCK, HINGED (1) 230-16 PIN, STRAIGHT, HEAD(1) 230-13 PLUNGER, LOCK (1) 230-26 SCREW, CAP, SOCKET (1) 230-21 SPRING, HELICAL, CO(1) 230-14 SPRING, HELICAL, CO(1) 230-22 SPRING, HELICAL, CO(1) 230-25 U-SPRING (1) 230-19 WASHER, FLAT (2) 230-6 WEDGE, LOCK, ADJUST(1) 230-23 | 1 |
| | PAOZZ | 73470 | 6731-S00 | PARTS KIT,WINCH RATCHET UOC:U21,U22 BOLT (1) 228-13 NUT (1) 228-10 PAWL, RATCHET (1) 228-14 SPACER, RATCHET (1) 228-15 SPRING, RATCHET (1) 228-16 | 1 |
| | XDFZZ | 34623 | 73027 | PARTS KIT,WINCH UOC:U22,U26 DISC, PRIMARY (1) 260-12 DISC, ROTATING (3) 260-14 DISC, STATIONARY (3) 260-15 PIN, STRAIGHT (2) 260-11 | 1 |

KIT-12

| SECTION II (1) | SMR (2) | FSCM (3) | TM9-2320-273-24P PART NUMBER (4) | DESCRIPTION AND USABLE ON CODE (UOC) (5) | QTY (6) |
|-------------------|------------|-------------|---|---|------------|
| | | | | SPRING, HELICAL (6) 260-13 | |
| | | | | SPRING, HELICAL (8) 260-8 | |
| | | | | SPRING, HELICAL (8) 260-9 | |
| | PAFZZ | 39215 | 797758 | CHANNEL KIT,RADIATO | 1 |
| | | | | CHANNEL ASSY, RH (1) 20-7 | |
| | PAOZZ | 39215 | 797759 | CHANNEL ASSY, LH (1) 20-18 | |
| | | | | PARTS KIT,RADIATOR MOUNTING | 1 |
| | | | | HARDWARE | |
| | | | | BOLT, MACHINE (56) 20-17 | |
| | | | | BOLT, MACHINE (2) 20-2 | |
| | | | | NUT, PLAIN, HEXAGON(56) 20-15 | |
| | PAOZZ | 06991 | 8294151 | WASHER, LOCK (56) 20-16 | |
| | | | | PARTS KIT,QUICK STA | 1 |
| | | | | CLAMP (1) 15-18 | |
| | | | | CARTRIDGE, ENGINE (1) 15-8 | |
| | PAOZZ | 77977 | 9087A | WASHER, FLAT (1) 15-10 | |
| | | | | LENS KIT,LIGHT | 1 |
| | | | | GASKET, LENS (1) 43-11 | |
| | | | | LENS, LIGHT (1) 43-10 | |
| | PAFZZ | 34623 | 9917 | SCREW, MACHINE (1) 43-9 | |
| | | | | PARTS KIT,HYDRAULIC PUMP | 1 |
| | | | | UOC:U22,U26 | |
| | | | | PLATE, THRUST (4) 268-11 | |
| | | | | RING, RETAINING (1) 268-4 | |
| | | | | RING, SEALING (4) 268-9 | |
| | | | | SEAL, LOADING (4) 268-10 | |
| | PCFZZ | 34623 | 9918 | SEAL, SHAFT (1) 268-5 | |
| | | | | SEAL KIT | 1 |
| | | | | UOC:U22,U26 | |
| | | | | KIT, RELIEF SEAL (1) 265-31 | |
| | | | | PACKING, PREFORMED (1) 265-20 | |
| | | | | SEAL, PLUG (1) 265-23 | |
| | | | | SEAL, SPOON (2) 265-18 | |
| | XDFZZ | 34623 | 9937 | SEAL KIT | 1 |
| | | | | UOC:U22,U26 | |
| | | | | PACKING, PREFORMED (1) 260-7 | |
| | | | | PACKING, PREFORMED (1) 260-18 | |
| | | | | PACKING, PREFORMED (1) 260-20 | |
| | | | | RING, BACKUP (1) 260-17 | |
| | | | | RING, BACKUP (1) 260-19 | |
| | | | | END OF FIGURE | |

KIT-13

| SECTION II | | TM9-2320-273-24P | | | |
|------------|-------|------------------|-----------------|---|-----|
| (1) | (2) | (3) | (4) | (5) | (6) |
| ITEM | SMR | | PART | | |
| NO | CODE | FSCM | NUMBER | DESCRIPTION AND USABLE ON CODE (UOC) | QTY |
| | | | | GROUP:95 GENERAL USE STANDARDIZED PARTS | |
| | | | | GROUP:9501 BULK MATERIEL | |
| | | | | FIGURE BULK. | |
| 1 | PCOZZ | 21102 | BL-00162 | RUBBER STRIP | V |
| 2 | PAOZZ | 19207 | CPR104420-1 | TUBING, NONMETALLIC | V |
| 3 | PAOZZ | 19207 | CPR104420-4 | HOSE, NONMETALLIC | V |
| 4 | PAOZZ | 13174 | C604 | TUBING, NONMETALLIC | V |
| 5 | PAOZZ | 30327 | C608 | HOSE, NONMETALLIC | V |
| 6 | PAFZZ | 34623 | MA128-21097 | GASKET | 1 |
| 7 | PAOZZ | 96906 | MS521302A221184 | HOSE, NONMETALLIC | V |
| 8 | PAOZZ | 96906 | MS521304A403R | HOSE, RUBBER | V |
| 9 | PAOZZ | 34623 | M/145-20038 | HOSE, NONMETALLIC | V |
| 10 | PAOZZ | 06853 | 246115 | HOSE, NONMETALLIC | V |
| 11 | PAOZZ | 24161 | 28430 | HOSE, NONMETALLIC | V |
| 12 | PAOZZ | 19207 | 8675779 | TUBING, NONMETALLIC | V |
| 13 | PAOZZ | 60703 | 91431 | HOSE, NONMETALLIC | V |
| | | | | END OF FIGURE | |

BULK-1

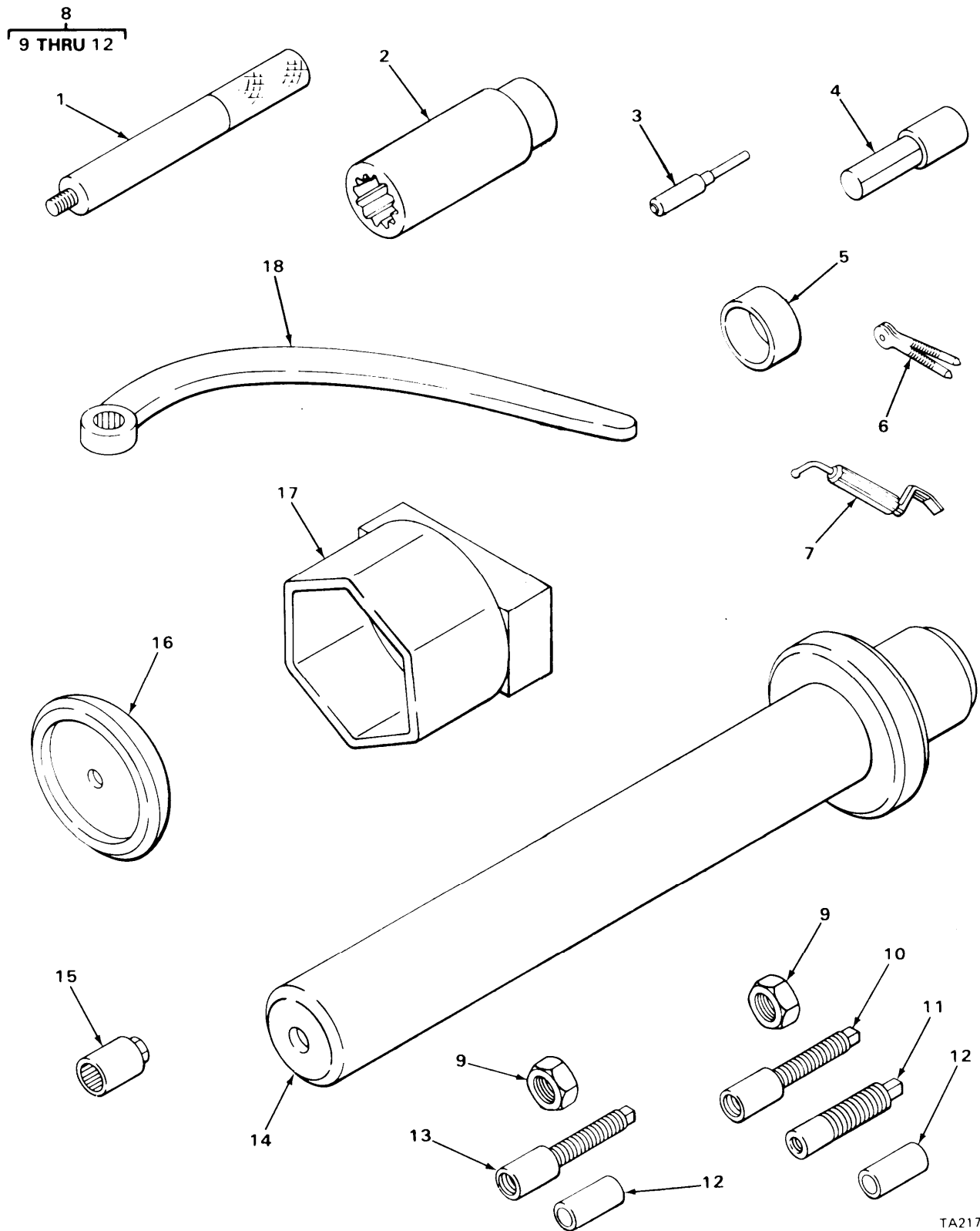

TA217247

FIGURE 310. DIRECT SUPPORT TOOLS.

| SECTION III (1) | (2) | (3) | TM9-2320-273-24P (4) | (5) | (6) |
|--------------------|-------------|-------|-------------------------|--|-----|
| ITEM NO | SMR CODE | FSCM | PART NUMBER | DESCRIPTION AND USABLE ON CODE (UOC) | QTY |
| | | | | GROUP:26 SPECIAL TOOLS AND TEST EQUIPMENT GROUP:2604 SPECIAL TOOLS | |
| | | | | FIGURE 310. DIRECT SUPPORT TOOLS. | |
| 1 | PEFZZ | 01212 | RD263 | ADAPTER, INSTALLATI SEAL INSTALLING TOOL | |
| 2 | PEFZZ | 30106 | 32008-02 | SOCKET, WRENCH | |
| 3 | PEFZZ | 55719 | CG-40-11 | ROD, EXPANDING | |
| 4 | PEFZZ | 55719 | CG-40-4 | ROD, EXPANDING | |
| 5 | PEFZZ | 33287 | J-26424 | WEAR SLEEVE | |
| 6 | PEFZZ | 33287 | J-972 | WRENCH, DIFFERENTIA | |
| 7 | PEFZZ | 19207 | CPR109701 | TOOL,REMOVER-REPLAC WINDSHIELD MOLDING | |
| 8 | PEFZZ | 33287 | J-26422 | YOKE INSTALLER | |
| 9 | PEFZZ | 33287 | J-26422-3 | .NUT | |
| 10 | PEFZZ | 33287 | J-26422-2 | .SHAFT | |
| 11 | PEFZZ | 33287 | J-26422-4 | .SHAFT | |
| 12 | PEFZZ | 33287 | J-26422-1 | .SLEEVE | |
| 13 | PEFZZ | 33287 | J-24622-10 | INSTALLER, YOKE | |
| 14 | PEFZZ | 34623 | 11074 | BAR BEARING PULLER UOC:U22,U23,U24,U25,U26 | |
| 15 | PEFZZ | 33287 | J-7757-2 | SOCKET, PUSHER AXLE | |
| 16 | PEFZZ | 01212 | RD259A | ADAPTER, SEAL INSTA | |
| 17 | PEFZZ | 45225 | 1922 | SOCKET,WRENCH LOCKN | |
| 18 | PEFZZ | 15434 | 3376845 | WRENCH,BOX AIR COMPRESSOR | |

END OF FIGURE

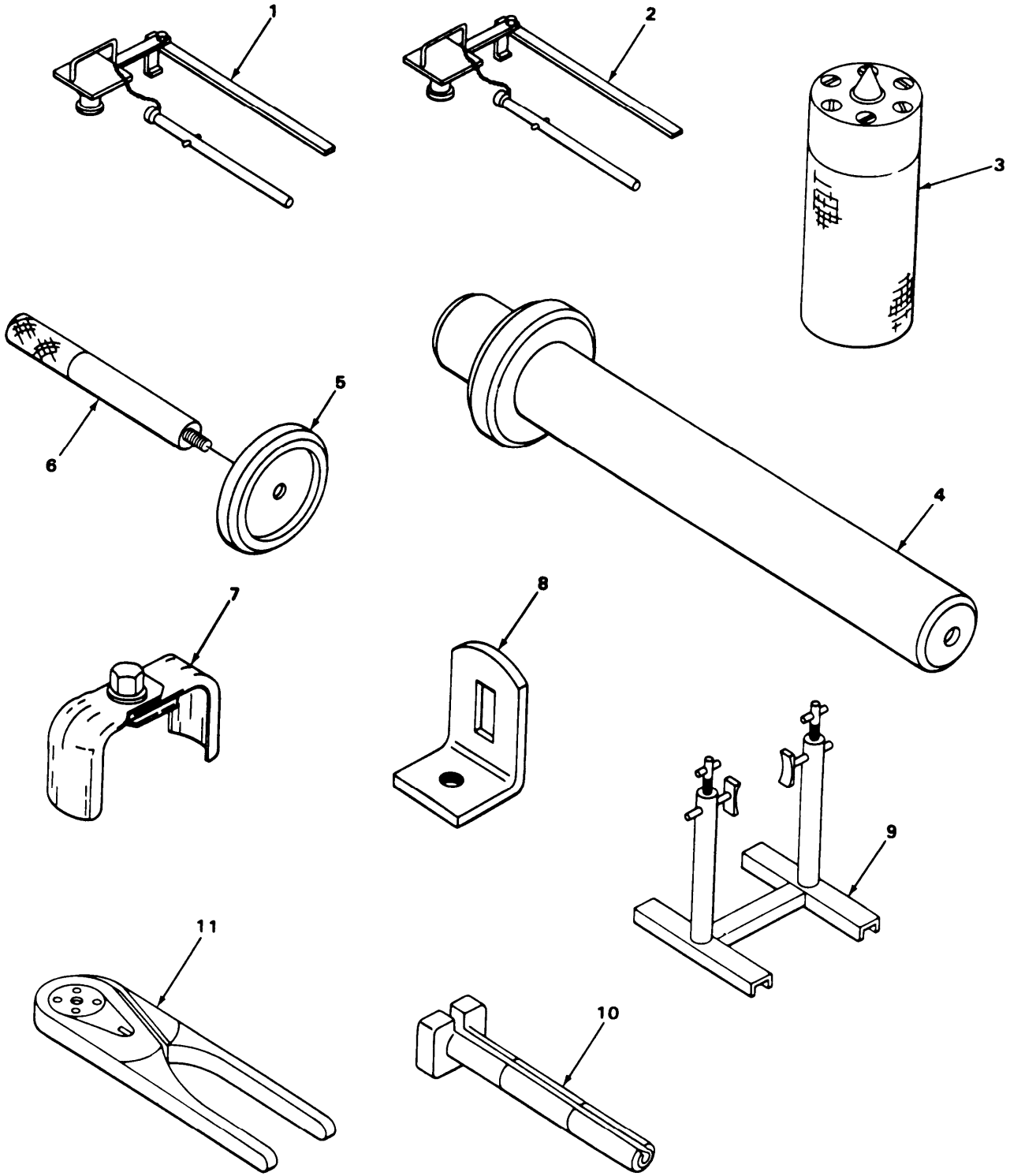

FIGURE 3110 SPECIAL TOOLS.

| SECTION III | | | | TM9-2320-273-24P | | |
|-------------|-------|-------|---------------|--------------------------------------|--|-----|
| (1) | (2) | (3) | (4) | (5) | | (6) |
| ITEM | SMR | | PART | | | |
| NO | CODE | FSCM | NUMBER | DESCRIPTION AND USABLE ON CODE (UOC) | | QTY |
| | | | | GROUP:2604 SPECIAL TOOLS | | |
| | | | | FIGURE 311. SPECIAL TOOLS. | | |
| 1 | PEHZZ | 74410 | TLN-1000 | LOCK TESTER | | 1 |
| 2 | PEHZZ | 33287 | 26883 | ADAPTER, LOCK TEST | | 1 |
| 3 | PEHZZ | 33287 | 26883 | STAKING TOOL PINION BEARING | | |
| 4 | PEHZZ | 34623 | 11074 | BAR, BEARING | | 1 |
| 5 | PEHZZ | 01212 | RD263 | ADAPTER, SEAL INSTA | | 1 |
| 6 | PEHZZ | 01212 | RD259A | ADAPTER, SEAL INSTA | | 1 |
| 7 | PEHZZ | 93389 | 2304 | REMOVAL TOOL, OIL FI | | |
| 8 | PEHZZ | 34623 | MA326-21442 | BRACKET, ANGLE | | |
| 9 | PEHZZ | 33287 | J-3409-01 | STAND, MAINTENANCE | | |
| 10 | PEOZZ | 11139 | 114010 | REMOVAL TOOL, CONNE | | |
| 10 | PEOZZ | 11139 | 0411-204-1605 | REMOVAL TOOL, CONNE | | |
| 11 | PEOZZ | 81263 | 5417 | CRIMPING TOOL, TERM | | |

END OF FIGURE

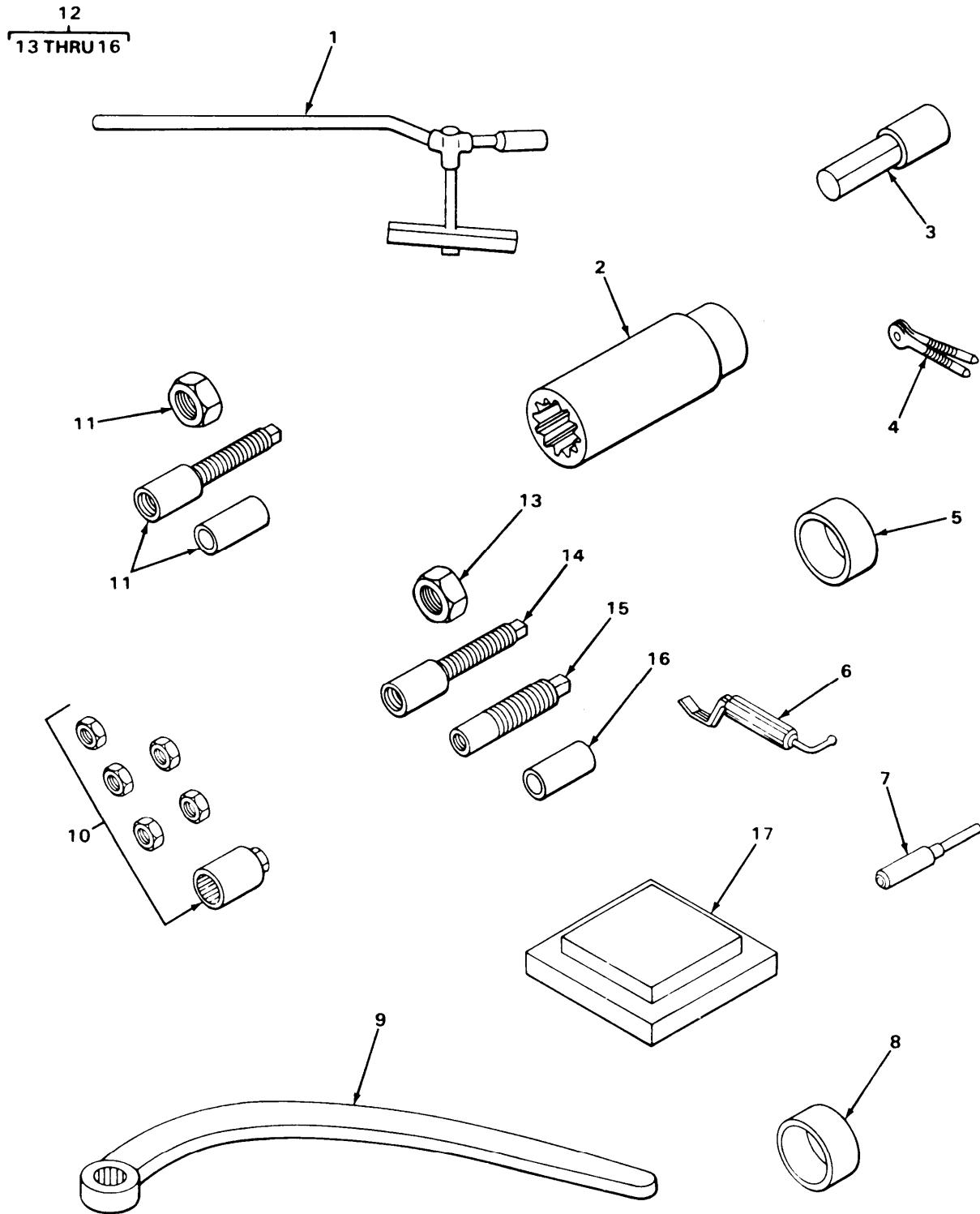

FIGURE 312. YOKE INSTALLER TOOL ASSEMBLY AND RELATED GENERAL SUPPORT TOOLS.

| SECTION III (1) | (2) | (3) | TM9-2320-273-24P (4) | (5) | (6) |
|---|----------|-------|-------------------------|--------------------------------------|--------------------------------|
| ITEM NO | SMR CODE | FSCM | PART NUMBER | DESCRIPTION AND USABLE ON CODE (UOC) | QTY |
| GROUP:2604 SPECIAL TOOLS | | | | | |
| FIGURE 312. YOKE INSTALLER TOOL ASSEMBLY AND RELATED GENERAL SUPPORT TOOLS. | | | | | |
| 1 | PEHZZ | 11083 | 2P8260 | INSTALLER | |
| 2 | PEHZZ | 30106 | 32008-02 | WRENCH, SOCKET | |
| 3 | PEFZZ | 55719 | CG-40-4 | ROD,EXPANDING | |
| 4 | PEFZZ | 33287 | J-972 | WRENCH, DIFFERENTIAL | ADJUSTING NUT |
| 5 | PEHZZ | 33287 | J-26424 | WEAR SLEEVE | |
| 6 | PEHZZ | 19207 | CPR109701 | TOOL,REMOVER-REPLACE MOLDING | WINDSHIELD |
| 7 | PEFZZ | 55719 | CG-40-11 | ROD,EXPANDING | |
| 8 | PEHZZ | 33287 | J-28490 | INSTALLER,INPUT SHA | |
| 9 | PEHZZ | 15434 | 3375159 | WRENCH BOX | |
| 10 | PEHZZ | 33287 | J-7757-2 | SOCKET PUSHER | |
| 11 | PEFZZ | 33287 | J-26422-10 | INSTALLER, YOKE | |
| 12 | PEHHH | 33287 | J-26422 | UOC:U22, U23,U24,U25,U26 | YOKE INSTALLER PROPELLER SHAFT |
| 13 | PEHZZ | 33287 | J-26422-3 | .NUT | |
| 14 | PEHZZ | 33287 | J-26422-4 | .SHAFT | |
| 15 | PEHZZ | 33287 | J-26422-2 | .SHAFT | |
| 16 | PEHZZ | 33287 | J-26422-1 | .SLEEVE | |
| 17 | PEHZZ | 11083 | 8B7560 | STEP PLATE,MECHANIC | |
| END OF FIGURE | | | | | |

CROSS-REFERENCE INDEXES

NATIONAL STOCK NUMBER INDEX

| STOCK NUMBER | FIG | ITEM | STOCK NUMBER | FIG | ITEM |
|------------------|-----|------|------------------|-----|------|
| 4730-00-007-2275 | 118 | 14 | 4730-00-044-4699 | 121 | 12 |
| 5310-00-007-3018 | 253 | 37 | | 163 | 8 |
| | 254 | 13 | | 186 | 6 |
| 5310-00-007-6159 | 254 | 2 | 5310-00-045-3296 | 215 | 18 |
| 5930-00-008-4449 | 40 | 8 | 5310-00-045-3299 | 30 | 14 |
| 5315-00-010-3389 | 91 | 30 | | 45 | 9 |
| | 192 | 3 | 5310-00-045-5001 | 82 | 4 |
| | 220 | 37 | 4730-00-050-4203 | 216 | 10 |
| 4730-00-010-3874 | 66 | 27 | | 224 | 5 |
| 4730-00-010-3875 | 89 | 52 | 4730-00-050-4208 | 90 | 7 |
| | 94 | 3 | | 112 | 7 |
| | 96 | 11 | | 118 | 27 |
| | 100 | 2 | | 220 | 1 |
| | 103 | 21 | | 223 | 5 |
| | 108 | 12 | | 232 | 1 |
| 5310-00-011-6121 | 19 | 12 | 2610-00-051-9578 | 214 | 4 |
| | 30 | 9 | 5305-00-052-5918 | 71 | 20 |
| 4730-00-012-7951 | 207 | 5 | 5305-00-053-1118 | 205 | 23 |
| 5310-00-013-1245 | 36 | 1 | 6140-00-057-2554 | 51 | 10 |
| | 245 | 16 | 5340-00-057-3052 | 12 | 4 |
| | 246 | 23 | | 161 | 3 |
| 6240-00-013-1282 | 40 | 6 | | 173 | 4 |
| | 308 | 7 | 5305-00-057-7162 | 238 | 8 |
| 5315-00-013-7155 | 246 | 16 | | 240 | 10 |
| 5310-00-014-5850 | 83 | 5 | 5305-00-058-6604 | 27 | 5 |
| | 252 | 3 | 2920-00-058-6608 | 35 | 11 |
| 2530-00-015-7564 | 114 | 22 | 2640-00-060-3550 | 214 | 5 |
| 5330-00-015-7565 | 114 | 14 | 2610-00-060-9960 | 214 | 2 |
| 5305-00-016-9519 | 35 | 16 | 5310-00-061-1258 | 47 | 13 |
| 5330-00-017-6133 | 77 | 22 | | 52 | 6 |
| 4730-00-018-4914 | 293 | 5 | | 54 | 2 |
| 5306-00-018-7979 | 280 | 13 | 4730-00-062-5470 | 218 | 36 |
| 4730-00-018-9566 | 172 | 11 | 3120-00-064-1723 | 35 | 28 |
| | 283 | 1 | 3110-00-066-8196 | 32 | 29 |
| 5365-00-020-8588 | 18 | 5 | 5305-00-068-0500 | 21 | 15 |
| 5305-00-022-7997 | 89 | 28 | 5305-00-068-0502 | 35 | 32 |
| | 108 | 32 | 5305-00-068-0508 | 248 | 5 |
| 4730-00-024-3971 | 24 | 6 | 5305-00-068-0511 | 11 | 4 |
| 5310-00-031-2673 | 86 | 14 | | 193 | 21 |
| 5305-00-040-9880 | 18 | 7 | | 194 | 12 |
| 5305-00-040-9881 | 151 | 6 | | 197 | 18 |
| | 152 | 10 | | 198 | 17 |
| | 154 | 7 | | 199 | 24 |
| | 198 | 6 | | 201 | 18 |
| 5305-00-044-4153 | 285 | 13 | | 202 | 10 |
| 4730-00-044-4689 | 121 | 9 | | 203 | 24 |
| | 185 | 2 | 4730-00-069-1187 | 123 | 2 |
| 4730-00-044-4693 | 124 | 7 | | 123 | 11 |
| | 145 | 4 | | 124 | 2 |
| | 167 | 9 | | 127 | 6 |

CROSS-REFERENCE INDEXES

NATIONAL STOCK NUMBER INDEX

| STOCK NUMBER | FIG | ITEM | STOCK NUMBER | FIG | ITEM |
|------------------|-----|------|------------------|-----|------|
| 4730-00-069-1187 | 144 | 8 | 5330-00-090-2128 | 147 | 8 |
| | 145 | 1 | | 158 | 10 |
| | 145 | 3 | | 159 | 12 |
| | 148 | 8 | | 171 | 18 |
| | 159 | 6 | 5310-00-094-3421 | 16 | 14 |
| | 166 | 2 | 3110-00-097-6344 | 78 | 1 |
| | 171 | 13 | 3110-00-100-0329 | 210 | 9 |
| | 178 | 2 | 3110-00-100-0337 | 212 | 7 |
| | 184 | 21 | 3110-00-100-0339 | 212 | 5 |
| 5305-00-071-2057 | 70 | 51 | 3110-00-100-0376 | 209 | 15 |
| 5305-00-071-2069 | 225 | 9 | | 261 | 6 |
| | 268 | 2 | | 261 | 18 |
| 5305-00-071-2070 | 31 | 16 | 3110-00-100-0595 | 211 | 7 |
| 5305-00-071-2506 | 246 | 4 | 3110-00-100-0607 | 100 | 21 |
| 5975-00-074-2072 | 289 | 19 | | 104 | 4 |
| 6620-00-077-2714 | 47 | 1 | 3110-00-100-0615 | 96 | 24 |
| 5310-00-079-1974 | 90 | 9 | | 100 | 19 |
| | 99 | 38 | 3110-00-100-0643 | 210 | 14 |
| | 105 | 12 | 3110-00-100-0683 | 212 | 17 |
| | 209 | 11 | 3110-00-100-0695 | 212 | 18 |
| | 210 | 5 | 3110-00-100-2368 | 28 | 10 |
| 4730-00-080-4005 | 76 | 4 | 3110-00-100-3104 | 209 | 10 |
| 5310-00-080-6004 | 106 | 13 | 3110-00-100-3532 | 275 | 39 |
| | 196 | 4 | | 277 | 37 |
| | 196 | 11 | | 278 | 7 |
| | 199 | 14 | 3110-00-100-3618 | 211 | 11 |
| | 200 | 3 | 3110-00-100-6155 | 99 | 3 |
| | 200 | 15 | 5305-00-100-6791 | 86 | 15 |
| | 203 | 14 | 3110-00-100-7340 | 89 | 14 |
| | 204 | 3 | | 108 | 18 |
| | 204 | 15 | 3110-00-100-9862 | 275 | 45 |
| 5310-00-081-4219 | 118 | 20 | | 276 | 6 |
| | 254 | 25 | | 277 | 42 |
| | 255 | 21 | 2520-00-101-2561 | 68 | 7 |
| 5330-00-081-9299 | 13 | 7 | 5940-00-107-1481 | 206 | 20 |
| 5305-00-082-6821 | 223 | 17 | | 207 | 25 |
| 5320-00-083-5009 | 59 | 1 | 3120-00-111-3711 | 35 | 43 |
| 5340-00-084-7787 | 13 | 11 | 5330-00-111-3795 | 35 | 46 |
| 2530-00-087-0163 | 190 | 10 | 9390-00-112-8047 | 35 | 30 |
| 5310-00-087-0306 | 205 | 20 | 5910-00-112-8051 | 32 | 13 |
| | 206 | 8 | 5940-00-114-1300 | 33 | 12 |
| | 207 | 29 | 5935-00-115-2306 | 54 | 10 |
| 5310-00-087-7493 | 23 | 3 | 4820-00-115-3896 | 196 | 17 |
| | 24 | 9 | | 200 | 10 |
| 4730-00-088-8666 | 148 | 3 | | 204 | 10 |
| | 178 | 5 | 5305-00-115-9526 | 117 | 15 |
| 2990-00-089-2079 | 18 | 2 | | 238 | 11 |
| 5330-00-090-2128 | 126 | 8 | 5330-00-116-6807 | 89 | 22 |
| | 134 | 14 | | 108 | 24 |
| | 135 | 12 | 2530-00-116-6809 | 89 | 13 |

CROSS-REFERENCE INDEXES

NATIONAL STOCK NUMBER INDEX

| STOCK NUMBER | FIG | ITEM | STOCK NUMBER | FIG | ITEM |
|------------------|-----|------|------------------|-----|------|
| 2530-00-116-6809 | 108 | 17 | 5305-00-138-9848 | 13 | 8 |
| 2540-00-116-9747 | 254 | 23 | 2520-00-141-3171 | 266 | 6 |
| 2520-00-117-0296 | 216 | 12 | 4730-00-142-1630 | 88 | 13 |
| 2530-00-117-0313 | 190 | 5 | | 92 | 5 |
| 5310-00-117-4788 | 64 | 4 | | 93 | 5 |
| | 70 | 40 | | 94 | 6 |
| | 71 | 1 | 3110-00-142-4390 | 210 | 10 |
| | 71 | 25 | 5330-00-143-7737 | 34 | 5 |
| | 298 | 15 | 5330-00-143-8369 | 25 | 1 |
| 2530-00-117-9147 | 220 | 31 | 3110-00-144-9455 | 97 | 17 |
| 5306-00-118-3055 | 69 | 19 | | 101 | 6 |
| 4730-00-118-5177 | 207 | 3 | 3110-00-144-9793 | 97 | 16 |
| 5305-00-118-6286 | 82 | 5 | | 101 | 7 |
| 5310-00-118-9086 | 89 | 20 | 3110-00-151-8636 | 275 | 29 |
| | 108 | 27 | | 276 | 34 |
| 5310-00-119-4801 | 193 | 2 | | 277 | 27 |
| | 194 | 5 | 3110-00-155-6462 | 80 | 32 |
| | 195 | 7 | 6240-00-155-7799 | 45 | 15 |
| | 197 | 4 | 6240-00-155-7923 | 44 | 19 |
| | 198 | 15 | | 45 | 4 |
| | 199 | 2 | 6240-00-155-8707 | 59 | 2 |
| | 201 | 3 | 6240-00-155-8717 | 43 | 15 |
| | 202 | 15 | 5975-00-156-3253 | 52 | 8 |
| | 203 | 2 | | 84 | 27 |
| | 205 | 35 | | 298 | 12 |
| | 206 | 21 | 2640-00-158-5617 | 214 | 3 |
| | 207 | 9 | 6250-00-158-9029 | 37 | 28 |
| 5330-00-119-4842 | 12 | 14 | 5310-00-159-6209 | 9 | 14 |
| 3110-00-120-4463 | 253 | 3 | 5970-00-160-4001 | 32 | 22 |
| 5305-00-121-2420 | 265 | 27 | 5970-00-160-4066 | 32 | 5 |
| 5305-00-121-2705 | 12 | 15 | 5340-00-161-9718 | 156 | 2 |
| 4730-00-122-0477 | 207 | 18 | | 167 | 4 |
| 5310-00-123-2572 | 190 | 11 | 5310-00-161-9964 | 209 | 2 |
| 5330-00-123-2727 | 68 | 10 | | 210 | 13 |
| 4730-00-124-0770 | 84 | 26 | | 211 | 10 |
| 3040-00-125-2961 | 276 | 32 | | 212 | 11 |
| 4730-00-125-7883 | 69 | 17 | | 213 | 11 |
| 4730-00-125-7979 | 163 | 2 | 5330-00-164-8881 | 81 | 16 |
| | 186 | 10 | 5310-00-167-0721 | 44 | 29 |
| 4730-00-132-4588 | 207 | 4 | | 222 | 12 |
| 4730-00-132-4625 | 121 | 4 | 5330-00-167-8209 | 189 | 11 |
| | 123 | 10 | | 205 | 14 |
| | 165 | 8 | 5330-00-171-5051 | 220 | 27 |
| | 166 | 4 | 5325-00-171-6387 | 76 | 33 |
| | 182 | 7 | 4730-00-172-0028 | 230 | 9 |
| | 184 | 9 | | 231 | 10 |
| | 186 | 4 | 2910-00-174-5822 | 14 | 2 |
| 5945-00-132-6422 | 40 | 1 | 1450-00-175-9752 | 275 | 20 |
| 2530-00-136-4443 | 208 | 2 | | 276 | 27 |
| 2640-00-138-8290 | 214 | 3 | | 277 | 19 |

CROSS-REFERENCE INDEXES

NATIONAL STOCK NUMBER INDEX

| STOCK NUMBER | FIG | ITEM | STOCK NUMBER | FIG | ITEM |
|------------------|-----|------|------------------|------|------|
| 5310-00-177-1258 | 190 | 6 | 4730-00-200-0257 | 163 | 3 |
| 5305-00-177-5552 | 6 | 8 | | 164 | 3 |
| 5305-00-177-5568 | 35 | 62 | | 186 | 12 |
| 5305-00-177-5597 | 44 | 2 | 4730-00-202-6491 | 24 | 16 |
| 5305-00-177-5629 | 275 | 7 | | 178 | 8 |
| | 276 | 15 | | 184 | 4 |
| | 277 | 7 | 4730-00-202-9539 | 69 | 31 |
| 5310-00-178-7733 | 192 | 2 | 4730-00-203-0178 | 195 | 17 |
| 5340-00-181-1546 | 114 | 2 | | 197 | 10 |
| 5306-00-182-9230 | 235 | 3 | | 201 | 8 |
| 5310-00-184-2091 | 218 | 3 | 4730-00-203-0552 | 195 | 15 |
| 5325-00-184-9846 | 246 | 18 | 4720-00-203-3031 | BULK | 7 |
| 4730-00-187-4210 | 78 | 11 | 4730-00-203-3848 | 207 | 2 |
| 5315-00-187-9549 | 191 | 2 | 4730-00-203-6406 | 91 | 36 |
| 4730-00-188-3515 | 129 | 13 | 5365-00-204-5061 | 116 | 15 |
| | 153 | 9 | | 117 | 1 |
| | 169 | 12 | | 118 | 11 |
| 5310-00-190-7773 | 35 | 7 | 4820-00-204-9659 | 189 | 7 |
| 3110-00-191-3923 | 107 | 5 | 5305-00-206-4527 | 25 | 19 |
| | 107 | 7 | 5305-00-207-2226 | 100 | 12 |
| 5310-00-191-5671 | 280 | 19 | 5305-00-207-8253 | 287 | 13 |
| | 281 | 19 | | 287 | 20 |
| 4730-00-193-2707 | 283 | 6 | 5310-00-209-0786 | 287 | 23 |
| 5310-00-193-9753 | 275 | 21 | | 309 | 2 |
| | 276 | 8 | 5310-00-209-0965 | 35 | 2 |
| | 277 | 43 | | 46 | 19 |
| 5310-00-194-9209 | 227 | 8 | 5340-00-209-9263 | 238 | 24 |
| | 266 | 19 | 6220-00-211-6146 | 40 | 2 |
| 5310-00-195-8969 | 210 | 12 | 5310-00-212-0099 | 99 | 7 |
| | 212 | 10 | | 116 | 19 |
| | 213 | 10 | 3120-00-217-9661 | 95 | 2 |
| 4730-00-196-0936 | 25 | 6 | 4730-00-221-2136 | 19 | 1 |
| | 198 | 10 | 2940-00-221-3470 | 99 | 33 |
| 4730-00-196-1964 | 140 | 4 | 5930-00-221-8992 | 37 | 21 |
| 4730-00-196-2062 | 266 | 9 | 4730-00-222-1839 | 134 | 7 |
| 5310-00-197-4144 | 4 | 11 | | 135 | 3 |
| 5365-00-197-9327 | 6 | 1 | | 159 | 3 |
| 3110-00-198-2170 | 275 | 33 | | 171 | 17 |
| | 275 | 44 | 4730-00-223-9255 | 64 | 15 |
| | 276 | 5 | 5305-00-225-3843 | 57 | 6 |
| | 276 | 38 | 5306-00-225-8498 | 150 | 1 |
| | 277 | 31 | | 151 | 2 |
| | 277 | 41 | | 153 | 3 |
| 5310-00-198-3715 | 265 | 2 | | 155 | 1 |
| 5310-00-198-6691 | 110 | 11 | 5306-00-226-4824 | 222 | 10 |
| | 111 | 3 | 5306-00-226-4825 | 22 | 5 |
| | 111 | 14 | | 57 | 7 |
| 4730-00-200-0201 | 206 | 2 | | 76 | 1 |
| | 207 | 14 | | 84 | 10 |
| 4730-00-200-0257 | 121 | 18 | | 142 | 7 |

CROSS-REFERENCE INDEXES

NATIONAL STOCK NUMBER INDEX

| STOCK NUMBER | FIG | ITEM | STOCK NUMBER | FIG | ITEM |
|------------------|-----|------|------------------|-----|------|
| 5306-00-226-4825 | 176 | 6 | 5310-00-238-7560 | 278 | 6 |
| | 246 | 27 | 5340-00-240-9228 | 240 | 2 |
| | 254 | 27 | 5315-00-246-0057 | 74 | 8 |
| | 255 | 20 | 5365-00-247-3620 | 71 | 12 |
| | 300 | 5 | 2510-00-248-3124 | 239 | 7 |
| 5306-00-226-4829 | 65 | 5 | 5120-00-251-3990 | 311 | 11 |
| 5306-00-226-4831 | 177 | 9 | 5330-00-252-3274 | 34 | 3 |
| 5306-00-226-4832 | 76 | 21 | 6240-00-252-7138 | 46 | 293 |
| 5306-00-226-4835 | 71 | 7 | 5365-00-252-9289 | 12 | 18 |
| 5306-00-226-4841 | 58 | 5 | 5306-00-253-3376 | 62 | 30 |
| 5305-00-226-7234 | 195 | 20 | 5305-00-253-5626 | 224 | 10 |
| 4820-00-227-0169 | 293 | 36 | 5305-00-253-7630 | 70 | 41 |
| 3110-00-227-2925 | 89 | 29 | 4730-00-254-6215 | 119 | 3 |
| | 104 | 12 | | 127 | 3 |
| | 109 | 3 | | 130 | 6 |
| 3110-00-227-3673 | 90 | 19 | | 132 | 6 |
| 3110-00-227-3707 | 100 | 22 | | 148 | 6 |
| | 104 | 3 | | 149 | 14 |
| 3110-00-227-3719 | 210 | 3 | | 151 | 7 |
| 3110-00-227-3729 | 89 | 24 | | 152 | 3 |
| | 104 | 9 | | 154 | 14 |
| | 108 | 22 | | 169 | 19 |
| 3110-00-227-4067 | 89 | 30 | | 170 | 24 |
| | 104 | 28 | | 180 | 6 |
| | 109 | 5 | 4730-00-254-6229 | 4 | 13 |
| 4820-00-227-8746 | 83 | 1 | | 12 | 6 |
| 4730-00-231-3906 | 176 | 1 | | 176 | 8 |
| 5320-00-232-0807 | 256 | 2 | 5330-00-255-0310 | 93 | 13 |
| 2520-00-232-1939 | 275 | 5 | | 94 | 11 |
| | 276 | 13 | 3120-00-255-6042 | 116 | 10 |
| | 277 | 5 | | 118 | 13 |
| 2520-00-232-1940 | 275 | 6 | 5365-00-255-6673 | 229 | 4 |
| | 276 | 14 | 5315-00-260-0816 | 230 | 13 |
| | 277 | 6 | 5306-00-260-4513 | 64 | 13 |
| 5340-00-232-5723 | 99 | 19 | 5310-00-261-7340 | 6 | 10 |
| 5315-00-234-1672 | 224 | 25 | | 25 | 18 |
| | 224 | 25 | | 27 | 10 |
| 5315-00-234-1848 | 224 | 13 | | 28 | 2 |
| 5315-00-234-1864 | 184 | 14 | | 45 | 13 |
| 5310-00-234-7815 | 46 | 20 | | 63 | 11 |
| 4730-00-235-1483 | 138 | 10 | | 226 | 14 |
| 5310-00-235-6116 | 106 | 14 | 5310-00-262-2986 | 13 | 2 |
| 5310-00-236-3694 | 59 | 27 | 5320-00-262-6494 | 115 | 3 |
| | 62 | 2 | 4730-00-263-2733 | 83 | 8 |
| 5365-00-236-6665 | 79 | 5 | | 283 | 2 |
| 5315-00-237-7589 | 276 | 33 | 4730-00-263-4983 | 167 | |
| | 277 | 26 | 5306-00-263-7301 | 67 | 38 |
| 5330-00-237-7828 | 275 | 31 | 4730-00-266-0541 | 24 | 2 |
| | 276 | 35 | | 125 | 10 |
| | 277 | 28 | | 131 | 9 |

CROSS-REFERENCE INDEXES

NATIONAL STOCK NUMBER INDEX

| STOCK NUMBER | FIG | ITEM | STOCK NUMBER | FIG | ITEM |
|------------------|-----|------|------------------|-----|------|
| 4730-00-266-0541 | 132 | 4 | 4730-00-278-8824 | 174 | 24 |
| | 141 | 1 | | 207 | 19 |
| | 151 | 18 | 4730-00-278-9200 | 9 | 2 |
| | 162 | 5 | 5120-00-279-8422 | 310 | 7 |
| | 164 | 1 | | 312 | 6 |
| | 168 | 1 | 5310-00-279-9469 | 115 | 15 |
| 4730-00-266-0544 | 4 | 15 | 5306-00-285-1368 | 66 | 12 |
| 5306-00-268-5997 | 64 | 9 | | 298 | 14 |
| 5305-00-269-2803 | 54 | 3 | 5305-00-285-5286 | 40 | 12 |
| 5305-00-269-3214 | 200 | 14 | 4820-00-287-4268 | 196 | 15 |
| | 204 | 14 | | 200 | 12 |
| 5305-00-269-3233 | 50 | 4 | | 204 | 12 |
| | 52 | 7 | 4730-00-289-0155 | 122 | 8 |
| 5310-00-269-6493 | 89 | 10 | | 163 | 15 |
| | 96 | 12 | | 182 | 4 |
| | 100 | 13 | | 187 | 9 |
| | 103 | 12 | | 195 | 8 |
| | 108 | 10 | 4730-00-289-1935 | 25 | 21 |
| 2530-00-270-3878 | 134 | 9 | 4730-00-289-5943 | 193 | 8 |
| | 135 | 11 | | 202 | 1 |
| | 158 | 6 | 5330-00-291-1654 | 80 | 16 |
| | 159 | 8 | 5330-00-291-4858 | 69 | 27 |
| | 171 | 9 | 5325-00-291-9366 | 54 | 8 |
| | 179 | 17 | 5930-00-292-0520 | 47 | 3 |
| 2530-00-271-9339 | 114 | 30 | 3110-00-293-8566 | 209 | 19 |
| 2530-00-272-9841 | 115 | 16 | 3110-00-293-8997 | 209 | 17 |
| 4730-00-273-6686 | 84 | 5 | | 213 | 9 |
| 5310-00-274-4546 | 35 | 3 | 5310-00-294-9912 | 115 | 21 |
| 2530-00-275-1382 | 190 | 10 | 5330-00-297-7106 | 45 | 3 |
| 5310-00-276-2698 | 92 | 11 | 5365-00-314-2896 | 89 | 22 |
| | 93 | 9 | | 108 | 24 |
| | 94 | 16 | 5365-00-314-2897 | 89 | 22 |
| | 106 | 23 | | 106 | 24 |
| 5325-00-276-6100 | 307 | 11 | 5365-00-314-2899 | 89 | 22 |
| 5310-00-276-8731 | 89 | 45 | | 108 | 24 |
| 4730-00-277-1896 | 24 | 3 | 2940-00-316-1413 | 4 | 9 |
| 4730-00-277-5683 | 137 | 23 | 5310-00-316-6513 | 76 | 7 |
| | 174 | 2 | | 198 | 2 |
| 4730-00-277-8269 | 137 | 20 | | 223 | 9 |
| | 174 | 1 | | 248 | 15 |
| 4720-00-278-1092 | 24 | 7 | 5310-00-321-9974 | 210 | 16 |
| 4730-00-278-4822 | 197 | 9 | | 212 | 15 |
| | 201 | 7 | 3120-00-322-6430 | 116 | 1 |
| 4720-00-278-4890 | 6 | 6 | | 118 | 10 |
| 4730-00-278-6318 | 137 | 8 | 2530-00-332-5729 | 118 | 9 |
| | 155 | 17 | 5330-00-334-0517 | 220 | 21 |
| | 174 | 10 | 5305-00-335-4067 | 35 | 50 |
| 4730-00-278-6335 | 266 | 17 | 6220-00-337-6471 | 45 | 1 |
| 4730-00-278-8824 | 137 | 12 | 5315-00-338-1621 | 16 | 6 |
| | 155 | 8 | 3120-00-349-1056 | 88 | 9 |

CROSS-REFERENCE INDEXES

NATIONAL STOCK NUMBER INDEX

| STOCK NUMBER | FIG | ITEM | STOCK NUMBER | FIG | ITEM |
|------------------|-----|------|------------------|-----|------|
| 5315-00-349-8379 | 229 | 3 | 4720-00-403-9317 | 29 | 1 |
| 5310-00-350-0928 | 220 | 20 | | 30 | 4 |
| 3120-00-350-5296 | 117 | 7 | | 136 | 6 |
| 2520-00-352-9190 | 89 | 22 | | 137 | 1 |
| | 108 | 24 | | 155 | 14 |
| 5365-00-352-9191 | 89 | 22 | | 174 | 4 |
| | 108 | 24 | 5306-00-404-1417 | 62 | 24 |
| 3120-00-352-9192 | 89 | 22 | 4730-00-404-2906 | 25 | 5 |
| | 108 | 24 | 2815-00-404-2946 | 2 | 3 |
| 2520-00-352-9195 | 89 | 22 | 5940-00-404-3381 | 54 | 14 |
| | 108 | 24 | 5340-00-404-4101 | 122 | 5 |
| 2520-00-352-9198 | 89 | 22 | | 144 | 1 |
| | 108 | 24 | | 147 | 4 |
| 3120-00-352-9199 | 89 | 22 | | 179 | 7 |
| | 108 | 24 | 5310-00-406-0806 | 38 | 6 |
| 5365-00-352-9201 | 89 | 11 | 2815-00-406-6737 | 304 | 1 |
| | 108 | 11 | 4730-00-406-6754 | 78 | 6 |
| 5365-00-352-9202 | 89 | 11 | | 80 | 24 |
| | 108 | 11 | 2530-00-406-6785 | 114 | 5 |
| 6250-00-353-0955 | 45 | 6 | 4730-00-406-6957 | 281 | 3 |
| 2520-00-353-2286 | 88 | 14 | 5310-00-407-9566 | 255 | 11 |
| | 92 | 6 | | 256 | 8 |
| | 93 | 6 | 2530-00-408-9269 | 90 | 27 |
| | 94 | 7 | 2530-00-408-9270 | 90 | 27 |
| 5310-00-355-5453 | 91 | 23 | 5330-00-409-5771 | 210 | 2 |
| | 96 | 5 | 5325-00-409-7203 | 59 | 23 |
| | 100 | 5 | 5310-00-410-0150 | 106 | 15 |
| 6680-00-365-5325 | 69 | 29 | 5310-00-411-5241 | 95 | 42 |
| 5340-00-369-5038 | 4 | 6 | | 102 | 16 |
| 5310-00-375-0518 | 69 | 23 | 5310-00-411-5248 | 189 | 3 |
| 2520-00-376-8169 | 89 | 38 | 5305-00-411-9331 | 118 | 18 |
| 2520-00-377-4786 | 89 | 2 | | 210 | 4 |
| | 108 | 2 | | 213 | 21 |
| 2520-00-377-4787 | 89 | 51 | 9320-00-412-2275 | 297 | 33 |
| | 104 | 11 | 4720-00-415-1362 | 24 | 15 |
| | 109 | 2 | 5306-00-418-2276 | 15 | 13 |
| 2540-00-383-5082 | 224 | 7 | 5306-00-419-5876 | 220 | 16 |
| 5340-00-385-8820 | 56 | 10 | 4820-00-420-5499 | 134 | 4 |
| | 120 | 6 | | 135 | 4 |
| | 162 | 1 | | 158 | 3 |
| | 165 | 5 | | 159 | 4 |
| | 170 | 20 | | 171 | 16 |
| | 183 | 3 | | 179 | 20 |
| 5365-00-400-3452 | 89 | 11 | 2530-00-420-8605 | 189 | 28 |
| | 108 | 11 | 5340-00-423-8146 | 67 | 37 |
| 5340-00-400-3657 | 189 | 33 | 5306-00-423-9609 | 64 | 11 |
| 2530-00-400-3658 | 189 | 19 | 3110-00-425-1801 | 32 | 18 |
| 3110-00-400-8419 | 107 | 6 | 5306-00-426-2865 | 71 | 2 |
| 5310-00-401-5175 | 90 | 4 | 5306-00-426-2932 | 66 | 13 |
| | 90 | 22 | 5306-00-426-2974 | 64 | 32 |

153-415 0 - 94 - 26

CROSS-REFERENCE INDEXES

NATIONAL STOCK NUMBER INDEX

| STOCK NUMBER | FIG | ITEM | STOCK NUMBER | FIG | ITEM |
|------------------|------|------|------------------|-----|------|
| 5306-00-426-3189 | 62 | 4 | 2590-00-454-3620 | 58 | 13 |
| 2530-00-426-8971 | 213 | 19 | 2540-00-459-2872 | 238 | 19 |
| 5360-00-427-0762 | 230 | 25 | 5305-00-461-5860 | 35 | 59 |
| 2510-00-427-0774 | 230 | 26 | 5330-00-465-6638 | 189 | 15 |
| 5365-00-427-2282 | 92 | 15 | 5305-00-465-7854 | 205 | 21 |
| | 93 | 15 | 2530-00-467-3009 | 213 | 4 |
| | 94 | 13 | 5306-00-467-3010 | 213 | 4 |
| 4730-00-427-5121 | 71 | 10 | 5310-00-469-4073 | 275 | 15 |
| 2540-00-427-5712 | 253 | 22 | | 276 | 22 |
| 5310-00-428-6461 | 32 | 12 | | 277 | 14 |
| 5310-00-429-2686 | 33 | 14 | 4730-00-469-7797 | 125 | 6 |
| 5310-00-429-3127 | 32 | 20 | 5330-00-470-3576 | 218 | 29 |
| 5310-00-429-3453 | 32 | 35 | 5310-00-470-5567 | 69 | 18 |
| 5360-00-431-7017 | 189 | 9 | 5310-00-470-6154 | 7 | 2 |
| 5360-00-431-7018 | 189 | 17 | 5330-00-470-7960 | 205 | 17 |
| 5340-00-431-7066 | 32 | 15 | 5360-00-472-6822 | 275 | 19 |
| 4730-00-432-1557 | 18 | 8 | 5120-00-473-6921 | 312 | 17 |
| 5310-00-432-3959 | 32 | 25 | 2520-00-475-6554 | 100 | 11 |
| 5305-00-432-4201 | 16 | 32 | 5305-00-476-5308 | 60 | 19 |
| | 38 | 1 | 5365-00-477-0304 | 275 | 28 |
| | 42 | 15 | | 275 | 46 |
| 5305-00-432-4202 | 45 | 18 | | 276 | 7 |
| 5305-00-432-4253 | 40 | 14 | | 277 | 24 |
| | 288 | 10 | 5305-00-477-4671 | 35 | 54 |
| | 305 | 2 | 5330-00-477-6727 | 106 | 10 |
| 5305-00-432-8220 | 282 | 17 | 5307-00-478-6782 | 218 | 4 |
| 6220-00-433-5966 | 44 | 24 | 6350-00-480-1410 | 39 | 12 |
| 4730-00-434-6396 | 206 | 4 | 5330-00-480-6152 | 95 | 15 |
| | 207 | 13 | | 107 | 14 |
| 5305-00-435-0409 | 95 | 23 | 2920-00-482-1999 | 35 | 53 |
| | 96 | 22 | 5360-00-482-4422 | 114 | 24 |
| | 99 | 12 | 5305-00-483-0551 | 43 | 13 |
| | 100 | 32 | 2530-00-483-0834 | 121 | 2 |
| | 116 | 18 | | 163 | 14 |
| | 117 | 28 | | 173 | 7 |
| 3120-00-435-1160 | 253 | 40 | | 184 | 2 |
| | 254 | 7 | | 193 | 16 |
| 5310-00-442-0966 | 32 | 11 | | 199 | 20 |
| | 35 | 14 | | 203 | 20 |
| 4720-00-443-4746 | 30 | 2 | 5310-00-483-2385 | 218 | 5 |
| | BULK | 4 | 5310-00-484-1718 | 13 | 3 |
| 3110-00-449-2671 | 64 | 26 | 5330-00-484-1736 | 275 | 42 |
| | 70 | 26 | | 276 | 50 |
| 5305-00-450-0463 | 32 | 34 | | 277 | 35 |
| 5340-00-450-5712 | 24 | 11 | 5330-00-484-1770 | 275 | 42 |
| 5310-00-451-0599 | 278 | 2 | | 276 | 50 |
| 5310-00-451-0631 | 32 | 27 | | 277 | 35 |
| 3110-00-451-1534 | 32 | 30 | 2590-00-484-7521 | KIT | |
| 5305-00-451-1623 | 32 | 8 | | KIT | |
| 5330-00-454-0370 | 79 | 3 | | KIT | |

CROSS-REFERENCE INDEXES

NATIONAL STOCK NUMBER INDEX

| STOCK NUMBER | FIG | ITEM | STOCK NUMBER | FIG | ITEM |
|------------------|------|------|------------------|------|------|
| 5310-00-484-8816 | 224 | 2 | 5310-00-519-6552 | 189 | 23 |
| 5305-00-484-8829 | 85 | 14 | 5306-00-519-6666 | 189 | 31 |
| | 86 | 7 | 5305-00-519-7976 | 189 | 2 |
| 5330-00-485-0863 | 275 | 35 | 4730-00-526-0304 | 206 | 16 |
| | 276 | 39 | | 207 | 21 |
| | 277 | 29 | 3120-00-529-8150 | 81 | 22 |
| 5330-00-485-0865 | 275 | 35 | 5315-00-532-4359 | 60 | 18 |
| | 276 | 39 | 5306-00-537-0106 | 95 | 41 |
| | 277 | 29 | 4730-00-540-2745 | 160 | 3 |
| 5330-00-485-0895 | 275 | 23 | | 171 | 2 |
| | 276 | 28 | 4720-00-541-4243 | BULK | 11 |
| | 277 | 21 | 4820-00-542-2370 | 293 | 3 |
| 5310-00-486-5355 | 85 | 15 | 4030-00-542-3184 | 224 | 8 |
| | 86 | 8 | 5930-00-543-8617 | 38 | 13 |
| 2610-00-489-8040 | 214 | 2 | 2910-00-545-1350 | 266 | 12 |
| 4730-00-490-2388 | 137 | 19 | 5940-00-549-6581 | 51 | 13 |
| | 155 | 12 | 5940-00-549-6583 | 51 | 14 |
| | 7174 | 18 | 3110-00-554-3176 | 80 | 23 |
| | 195 | 10 | 3110-00-554-3181 | 77 | 18 |
| 2520-00-491-3155 | 216 | 2 | 3110-00-555-5210 | 77 | 9 |
| 5360-00-494-2165 | 99 | 21 | | 81 | 8 |
| 4730-00-497-1667 | 193 | 20 | 2540-00-560-1551 | 280 | 4 |
| | 199 | 23 | 5305-00-562-3421 | 46 | 25 |
| | 203 | 23 | 5310-00-562-6560 | 9 | 13 |
| 5310-00-498-2381 | 111 | 7 | 9905-00-565-6267 | 222 | 9 |
| | 112 | 6 | | 305 | 1 |
| | 236 | 8 | 5975-00-570-9598 | 139 | 3 |
| 5306-00-498-7113 | 114 | 12 | | 161 | 5 |
| 5340-00-498-7201 | 286 | 2 | | 173 | 11 |
| 5306-00-498-7209 | 190 | 7 | 6220-00-571-6855 | 44 | 14 |
| 6220-00-500-0437 | 45 | 5 | 5935-00-572-9180 | 45 | 8 |
| 5930-00-501-4700 | 47 | 18 | 5310-00-577-5354 | 261 | 21 |
| 5330-00-506-4874 | 25 | 4 | 5330-00-579-3158 | 189 | 20 |
| 5365-00-507-3271 | 8 | 1 | 5330-00-580-6567 | 92 | 14 |
| 5310-00-508-5439 | 35 | 21 | 5330-00-582-2855 | 275 | 17 |
| 5305-00-509-8106 | 13 | 4 | | 276 | 24 |
| 2520-00-512-0040 | 79 | 11 | | 277 | 16 |
| 5310-00-514-6849 | 66 | 14 | 5310-00-582-5965 | 16 | 12 |
| 5310-00-515-9627 | 89 | 27 | | 126 | 5 |
| | 95 | 22 | | 147 | 3 |
| | 96 | 21 | | 179 | 13 |
| | 97 | 12 | | 219 | 8 |
| | 100 | 31 | 5330-00-584-2025 | 220 | 24 |
| | 101 | 11 | 9905-00-584-4709 | 59 | 22 |
| | 108 | 31 | | 303 | 13 |
| | 117 | 29 | 5310-00-584-5272 | 2 | 1 |
| 5310-00-517-6564 | 35 | 1 | | 21 | 3 |
| 3020-00-517-7683 | 89 | 46 | | 40 | 10 |
| 5340-00-518-1440 | 138 | 2 | | 43 | 6 |
| | 173 | 13 | | 110 | 17 |

CROSS-REFERENCE INDEXES

NATIONAL STOCK NUMBER INDEX

| STOCK NUMBER | FIG | ITEM | STOCK NUMBER | FIG | ITEM |
|------------------|-----|------|------------------|-----|------|
| 5310-00-584-5272 | 221 | 4 | 4820-00-621-3066 | 198 | 18 |
| | 238 | 20 | | 199 | 11 |
| | 240 | 9 | | 202 | 6 |
| | 241 | 6 | | 203 | 11 |
| | 245 | 18 | 5325-00-623-0928 | 44 | 20 |
| | 284 | 24 | 5310-00-627-6128 | 238 | 10 |
| | 285 | 16 | 5305-00-633-0785 | 44 | 18 |
| 5310-00-584-7888 | 223 | 15 | 5330-00-633-6976 | 35 | 10 |
| 5310-00-584-7890 | 117 | 31 | 5310-00-637-3632 | 227 | 13 |
| 4730-00-586-8463 | 76 | 3 | | 50 | 5 |
| 2590-00-590-7378 | 3 | 1 | | 246 | 5 |
| 5940-00-594-5073 | 101 | 14 | 5310-00-638-2830 | 209 | 6 |
| 2520-00-594-5097 | 101 | 16 | 4730-00-639-9730 | 133 | 4 |
| 4730-00-595-0083 | 158 | 7 | 5330-00-641-1120 | 117 | 2 |
| | 179 | 18 | 5330-00-641-2079 | 107 | 9 |
| 4730-00-595-0143 | 76 | 6 | 5935-00-644-6750 | 57 | 3 |
| | 174 | 14 | 2910-00-646-9727 | 15 | 8 |
| | 197 | 16 | 5365-00-650-0979 | 184 | 13 |
| | 201 | 13 | 5930-00-655-1514 | 38 | 8 |
| 4820-00-595-2761 | 205 | 29 | 5310-00-655-9370 | 66 | 24 |
| 2530-00-595-4141 | 89 | 18 | | 66 | 24 |
| | 108 | 29 | | 247 | 5 |
| 4730-00-595-4827 | 88 | 10 | 5305-00-660-2832 | 63 | 18 |
| | 92 | 7 | 3120-00-661-3141 | 89 | 36 |
| | 93 | 7 | 3120-00-661-9253 | 113 | 2 |
| | 94 | 8 | 3120-00-661-9349 | 116 | 12 |
| 5310-00-595-6612 | 236 | 2 | | 116 | 22 |
| 5310-00-596-7691 | 50 | 17 | | 117 | 19 |
| 5315-00-597-2723 | 89 | 7 | | 117 | 26 |
| | 96 | 7 | | 118 | 25 |
| | 100 | 8 | 4720-00-670-6037 | 76 | 2 |
| | 103 | 18 | | 219 | 1 |
| | 108 | 7 | 4720-00-673-7747 | 281 | 11 |
| 5360-00-597-4570 | 8 | 3 | 5330-00-678-9047 | 44 | 17 |
| 4730-00-603-0671 | 300 | 13 | 5310-00-680-7297 | 193 | 3 |
| 4720-00-604-6497 | 59 | 19 | | 194 | 4 |
| 3110-00-606-9574 | 88 | 5 | | 195 | 6 |
| 3110-00-606-9575 | 91 | 11 | | 197 | 5 |
| 5340-00-613-7784 | 114 | 10 | | 198 | 14 |
| 5305-00-614-0245 | 59 | 10 | | 199 | 3 |
| 5930-00-615-9278 | 38 | 9 | | 201 | 4 |
| 5315-00-616-5514 | 307 | 4 | | 202 | 14 |
| 5315-00-616-5526 | 76 | 32 | | 203 | 3 |
| 6240-00-617-0991 | 44 | 5 | | 205 | 33 |
| 3110-00-618-0248 | 213 | 12 | | 206 | 22 |
| 5310-00-618-0404 | 106 | 17 | | 207 | 8 |
| 5340-00-621-2591 | 245 | 10 | 5310-00-689-3877 | 16 | 0/ |
| 4820-00-621-3066 | 193 | 11 | | 246 | 17 |
| | 194 | 10 | 2530-00-693-1029 | 212 | 10 |

CROSS-REFERENCE INDEXES

NATIONAL STOCK NUMBER INDEX

| STOCK NUMBER | FIG | ITEM | STOCK NUMBER | FIG | ITEM |
|------------------|-----|------|------------------|-----|------|
| 2530-00-693-1029 | 213 | 10 | 2540-00-740-9617 | 236 | 15 |
| 5365-00-695-1247 | 6 | 3 | 5365-00-740-9618 | 236 | 3 |
| 4810-00-695-3284 | 13 | 1 | 6250-00-741-5451 | 44 | 21 |
| 5310-00-696-5172 | 287 | 16 | 5315-00-741-8971 | 247 | 10 |
| 5306-00-698-2177 | 64 | 10 | 5365-00-752-1285 | 106 | 4 |
| 2530-00-700-1705 | 209 | 7 | 6240-00-752-2424 | 42 | 8 |
| 2530-00-700-1709 | 209 | 8 | 6220-00-752-6018 | 45 | 2 |
| 5305-00-701-7630 | 259 | 16 | 4820-00-752-9040 | 14 | 1 |
| | 263 | 36 | 2530-00-753-0702 | 189 | 1 |
| 6220-00-702-0002 | 46 | 3 | 2540-00-753-9114 | 16 | 3 |
| 5306-00-702-4484 | 191 | 14 | 5306-00-757-5950 | 66 | 25 |
| 4730-00-702-6340 | 121 | 1 | | 66 | 25 |
| | 122 | 9 | 5977-00-758-9555 | 35 | 27 |
| | 144 | 4 | 5310-00-760-7442 | 114 | 4 |
| | 184 | 1 | 5310-00-760-7460 | 106 | 3 |
| | 185 | 7 | 6240-00-761-2135 | 289 | 6 |
| | 186 | 8 | 5310-00-761-6882 | 21 | 2 |
| | 194 | 15 | | 221 | 5 |
| 5360-00-706-7413 | 79 | 16 | | 240 | 5 |
| 5365-00-717-6936 | 79 | 6 | | 245 | 17 |
| 4820-00-720-4488 | 64 | 16 | | 251 | 12 |
| 5310-00-720-8208 | 44 | 27 | | 285 | 17 |
| 5310-00-721-3682 | 231 | 3 | | 298 | 8 |
| 5306-00-721-5679 | 62 | 23 | 5310-00-763-0025 | 96 | 29 |
| 5340-00-725-5267 | 12 | 5 | | 102 | 5 |
| 5310-00-725-7382 | 275 | 22 | 5310-00-763-0038 | 189 | 32 |
| | 276 | 9 | 5310-00-763-8894 | 223 | 16 |
| | 277 | 44 | 5310-00-763-8905 | 191 | 4 |
| 8040-00-728-3088 | 101 | 26 | 5310-00-763-8913 | 31 | 10 |
| 5305-00-728-5474 | 236 | 13 | | 91 | 41 |
| 5970-00-731-9667 | 35 | 13 | 5305-00-764-0070 | 44 | 15 |
| 5310-00-732-0558 | 44 | 13 | 5340-00-764-7361 | 35 | 23 |
| | 63 | 12 | 2920-00-764-7365 | 35 | 9 |
| | 226 | 5 | 2530-00-765-6054 | 220 | 17 |
| | 246 | 36 | 3110-00-768-0543 | 95 | 10 |
| | 253 | 36 | 2590-00-770-6746 | 210 | 1 |
| | 254 | 14 | 2540-00-772-2048 | 224 | 17 |
| 5310-00-732-0560 | 90 | 35 | 3040-00-772-2049 | 224 | 18 |
| 5310-00-732-4986 | 35 | 12 | 2540-00-772-2050 | 224 | 1 |
| 6240-00-733-2984 | 46 | 6 | 5935-00-773-1428 | 57 | 4 |
| 9905-00-733-7622 | 305 | 6 | 2530-00-773-5347 | 209 | 4 |
| 5940-00-738-6272 | 51 | 15 | 4820-00-774-8299 | 174 | 21 |
| 5310-00-738-7536 | 90 | 31 | | 195 | 11 |
| | 115 | 35 | | 197 | 17 |
| 2520-00-738-8662 | KIT | | | 201 | 14 |
| 4820-00-740-8795 | 195 | 16 | | 202 | 17 |
| | 197 | 1 | 5310-00-775-5139 | 32 | 10 |
| | 201 | 17 | | 33 | 30 |
| 2530-00-740-9445 | 135 | 1 | 5310-00-775-5182 | 35 | 31 |
| | 171 | 7 | 5310-00-776-0105 | 224 | 16 |

CROSS-REFERENCE INDEXES

NATIONAL STOCK NUMBER INDEX

| STOCK NUMBER | FIG | ITEM | STOCK NUMBER | FIG | ITEM |
|------------------|-----|------|------------------|-----|------|
| 5330-00-779-7760 | 117 | 3 | 4730-00-810-3614 | 158 | 5 |
| 5970-00-781-9861 | 44 | 26 | | 159 | 9 |
| 5310-00-781-9862 | 44 | 23 | | 171 | 8 |
| 5305-00-782-9489 | 64 | 3 | 5305-00-810-6653 | 193 | 5 |
| | 68 | 17 | | 194 | 2 |
| 9920-00-783-5056 | 238 | 18 | | 195 | 5 |
| 5315-00-784-0637 | 116 | 2 | | 197 | 7 |
| | 117 | 11 | | 198 | 13 |
| | 118 | 8 | | 199 | 5 |
| 4730-00-788-5959 | 206 | 11 | | 201 | 5 |
| | 207 | 17 | | 202 | 12 |
| 3110-00-789-1842 | 95 | 12 | | 203 | 5 |
| 2910-00-790-8736 | 8 | 4 | 5330-00-811-0689 | 205 | 11 |
| 5330-00-792-7524 | 80 | 3 | 5306-00-811-5685 | 79 | 7 |
| 5330-00-792-7525 | 80 | 29 | 5310-00-812-2933 | 275 | 10 |
| 6220-00-792-8288 | 44 | 16 | | 276 | 17 |
| 5310-00-800-0695 | 92 | 17 | | 277 | 10 |
| | 93 | 17 | 4730-00-816-2787 | 281 | 5 |
| | 94 | 15 | 5120-00-817-1187 | 310 | 2 |
| 5305-00-801-8157 | 30 | 15 | | 312 | 2 |
| 4730-00-801-8186 | 12 | 12 | 4730-00-817-6578 | 121 | 14 |
| 5306-00-801-9785 | 58 | 2 | | 125 | 7 |
| 4820-00-802-9337 | 4 | 12 | | 185 | 3 |
| 5305-00-804-6318 | 2 | 5 | 5310-00-822-8525 | 242 | 2 |
| 5365-00-807-3471 | 220 | 18 | 5310-00-823-8804 | 161 | 2 |
| 5330-00-807-5256 | 220 | 26 | | 173 | 5 |
| 5330-00-807-8123 | 92 | 13 | 3110-00-830-8802 | 69 | 3 |
| | 210 | 19 | 5340-00-833-3049 | 52 | 5 |
| 3950-00-807-8131 | 210 | 18 | | 139 | 6 |
| 5340-00-809-1490 | 15 | 9 | 5310-00-833-8567 | 45 | 7 |
| 4720-00-809-2889 | 293 | 6 | 6220-00-834-1852 | 45 | 156 |
| 5310-00-809-3078 | 298 | 3 | 5310-00-834-7606 | 12 | 24 |
| 5310-00-809-4058 | 240 | 6 | | 28 | 5 |
| | 246 | 15 | 5305-00-836-3889 | 45 | 17 |
| | 251 | 6 | 5310-00-838-1490 | 275 | 13 |
| | 297 | 28 | | 276 | 20 |
| 5310-00-809-4061 | 46 | 33 | | 277 | 31 |
| 5310-00-809-4085 | 58 | 7 | 5340-00-839-0653 | 6 | 7 |
| 5310-00-809-8533 | 112 | 5 | 5315-00-839-2325 | 64 | 23 |
| | 112 | 14 | 5315-00-839-5820 | 16 | 2 |
| | 223 | 19 | | 274 | 4 |
| 5310-00-809-8536 | 227 | 12 | 5315-00-839-5822 | 226 | 7 |
| 4730-00-810-3578 | 134 | 10 | 5315-00-842-3044 | 88 | 12 |
| | 147 | 7 | | 93 | 4 |
| | 159 | 2 | | 94 | 5 |
| | 171 | 10 | 5315-00-842-3045 | 91 | 1 |
| 4730-00-810-3614 | 126 | 2 | 5310-00-842-7634 | 224 | 14 |
| | 134 | 8 | 4730-00-842-7841 | 121 | 10 |
| | 135 | 2 | | 127 | 9 |
| | 147 | 1 | | 132 | 5 |

CROSS-REFERENCE INDEXES

NATIONAL STOCK NUMBER INDEX

| STOCK NUMBER | FIG | ITEM | STOCK NUMBER | FIG | ITEM |
|------------------|-----|------|------------------|-----|------|
| 4730-00-842-7841 | 138 | 7 | 2530-00-875-2008 | 220 | 7 |
| | 144 | 5 | 4730-00-878-4199 | 186 | 5 |
| | 151 | 19 | 5310-00-880-2004 | 209 | 2 |
| | 152 | 1 | | 210 | 13 |
| | 154 | 3 | | 211 | 10 |
| | 163 | 10 | | 212 | 11 |
| | 170 | 5 | | 213 | 11 |
| | 178 | 3 | 5315-00-880-6027 | 96 | 9 |
| | 181 | 10 | | 100 | 6 |
| | 182 | 8 | 5305-00-880-6539 | 89 | 9 |
| | 183 | 4 | | 96 | 13 |
| | 184 | 22 | | 103 | 13 |
| | 185 | 5 | | 108 | 9 |
| | 193 | 7 | 5310-00-880-7744 | 36 | 6 |
| | 194 | 16 | | 51 | 6 |
| | 198 | 19 | | 176 | 5 |
| | 199 | 7 | | 177 | 6 |
| | 202 | 2 | | 187 | 6 |
| | 203 | 7 | | 222 | 8 |
| 3030-00-844-3603 | 31 | 1 | 5310-00-880-7746 | 79 | 9 |
| 3040-00-847-3169 | 275 | 14 | 5310-00-883-9384 | 16 | 39 |
| | 276 | 21 | | 246 | 38 |
| | 277 | 20 | 5305-00-885-7252 | 275 | 12 |
| 4820-00-849-1220 | 19 | 14 | | 276 | 19 |
| 5315-00-849-9854 | 90 | 3 | | 277 | 12 |
| | 90 | 21 | 5305-00-885-9796 | 120 | 7 |
| | 229 | 31 | | 122 | 7 |
| | 230 | 10 | | 126 | 4 |
| | 232 | 3 | | 129 | 3 |
| 5310-00-851-2682 | 16 | 11 | | 131 | 6 |
| 5330-00-852-1312 | 189 | 25 | | 137 | 3 |
| 5306-00-853-0324 | 68 | 2 | | 140 | 5 |
| 5315-00-853-4406 | 89 | 50 | | 147 | 2 |
| | 104 | 13 | | 162 | 11 |
| | 109 | 1 | | 165 | 6 |
| 5305-00-855-0961 | 238 | 16 | | 170 | 1 |
| | 240 | 3 | | 171 | 3 |
| | 251 | 10 | | 174 | 8 |
| 5340-00-855-4975 | 12 | 13 | | 179 | 10 |
| 5306-00-857-5672 | 59 | 9 | | 183 | 2 |
| | 62 | 1 | | 219 | 9 |
| 5330-00-858-8224 | 69 | 30 | | 241 | 7 |
| 5120-00-865-0933 | 311 | 7 | | 245 | 4 |
| 4730-00-865-9251 | 84 | 23 | | 248 | 39 |
| 5310-00-866-5114 | 106 | 5 | 2530-00-886-1103 | 213 | 13 |
| 5310-00-866-5293 | 28 | 6 | 6240-00-889-1799 | 43 | 4 |
| 5940-00-867-5245 | 44 | 22 | 5310-00-889-2528 | 57 | 8 |
| 5365-00-869-5055 | 89 | 12 | 5305-00-889-3002 | 45 | 10 |
| | 108 | 16 | 5330-00-890-3536 | 189 | 27 |
| 2090-00-869-7142 | 246 | 25 | 5355-00-891-4401 | 60 | 13 |

CROSS-REFERENCE INDEXES

NATIONAL STOCK NUMBER INDEX

| STOCK NUMBER | FIG | ITEM | STOCK NUMBER | FIG | ITEM |
|------------------|------|------|------------------|-----|------|
| 3120-00-891-8887 | 70 | 12 | 5310-00-934-9751 | 309 | 7 |
| 5315-00-896-8950 | 192 | 15 | 5310-00-934-9758 | 42 | 3 |
| 5975-00-899-4606 | 38 | 4 | | 50 | 1 |
| | 219 | 21 | | 238 | 13 |
| 5330-00-899-7672 | 69 | 20 | | 245 | 15 |
| 4720-00-899-7893 | BULK | 12 | | 289 | 2 |
| 4730-00-900-3296 | 9 | 23 | 2540-00-938-8160 | 212 | 19 |
| 5310-00-905-0762 | 181 | 14 | 5305-00-939-9204 | 1 | 4 |
| 5970-00-906-0159 | 44 | 25 | 2530-00-941-1715 | 220 | 14 |
| 4730-00-908-3194 | 136 | 4 | 5360-00-941-8684 | 16 | 43 |
| | 137 | 18 | 5305-00-942-2196 | 226 | 15 |
| | 155 | 11 | | 227 | 9 |
| | 174 | 16 | | 266 | 18 |
| 4730-00-908-3195 | 26 | 5 | 5330-00-942-5114 | 65 | 20 |
| 4730-00-908-6294 | 10 | 1 | | 68 | 5 |
| 2910-00-911-5635 | 11 | 11 | 6240-00-944-1266 | 37 | 26 |
| 5930-00-914-2983 | 121 | 19 | 6240-00-946-9654 | 37 | 23 |
| | 163 | 4 | | 299 | 2 |
| | 186 | 3 | 5305-00-947-4358 | 1 | 5 |
| 5310-00-914-8217 | 288 | 6 | 5305-00-948-0803 | 223 | 18 |
| 5305-00-915-8087 | 30 | 12 | | 224 | 12 |
| | 110 | 18 | 5320-00-948-7636 | 114 | 29 |
| 5306-00-916-1943 | 69 | 24 | | 116 | 7 |
| 5305-00-916-2345 | 223 | 13 | | 117 | 9 |
| 2520-00-917-7434 | 210 | 15 | | 118 | 6 |
| | 212 | 16 | 5940-00-949-5518 | 59 | 21 |
| 2520-00-917-7576 | 89 | 22 | 5310-00-949-9296 | 89 | 4 |
| | 108 | 24 | | 103 | 20 |
| 4730-00-921-3240 | 29 | 2 | | 108 | 4 |
| | 188 | 1 | 5310-00-950-0440 | 181 | 15 |
| 4730-00-921-3245 | 12 | 28 | 5305-00-950-2879 | 89 | 3 |
| 5305-00-921-3897 | 284 | 23 | | 103 | 19 |
| 2540-00-921-5069 | 247 | 7 | | 108 | 3 |
| 5310-00-922-2017 | 238 | 12 | 5307-00-950-3031 | 93 | 8 |
| | 289 | 1 | 5330-00-951-3538 | 13 | 12 |
| 5330-00-922-3424 | 262 | 7 | 2520-00-951-3781 | 78 | 10 |
| 5360-00-923-5799 | 189 | 14 | 5310-00-953-5023 | 89 | 42 |
| 6240-00-924-7526 | 43 | 3 | | 89 | 48 |
| 3110-00-927-4159 | 89 | 26 | | 89 | 53 |
| | 104 | 10 | | 92 | 9 |
| | 108 | 20 | | 95 | 18 |
| 2930-00-928-3595 | 25 | 22 | | 97 | 20 |
| 4720-00-930-5388 | 266 | 14 | | 101 | 1 |
| | 267 | 7 | | 101 | 20 |
| 5330-00-930-5736 | 72 | 10 | | 104 | 19 |
| 5310-00-931-8167 | 261 | 22 | | 104 | 33 |
| 5310-00-934-9751 | 36 | 8 | | 106 | 20 |
| | 37 | 4 | | 108 | 35 |
| | 47 | 7 | | 109 | 7 |
| | 298 | 10 | | 109 | 19 |

CROSS-REFERENCE INDEXES

NATIONAL STOCK NUMBER INDEX

| STOCK NUMBER | FIG | ITEM | STOCK NUMBER | FIG | ITEM |
|------------------|------|------|------------------|------|------|
| 5310-00-953-5023 | 211 | 18 | 3110-00-992-1048 | 62 | 29 |
| 4730-00-954-9510 | 26 | 6 | 5325-00-998-3351 | 242 | 3 |
| 4720-00-958-0339 | BULK | 8 | 4720-01-003-6705 | 206 | 15 |
| 5305-00-958-5469 | 241 | 10 | | 207 | 20 |
| 5310-00-959-4679 | 205 | 30 | 4720-01-003-6706 | BULK | 5 |
| 5330-00-961-9470 | 8 | 2 | 4730-01-005-3262 | 123 | 5 |
| 5330-00-964-0097 | 102 | 15 | | 166 | 1 |
| 5305-00-964-0503 | 71 | 24 | 3110-01-005-6653 | 95 | 40 |
| 5310-00-964-7811 | 114 | 20 | 4720-01-009-9058 | BULK | 3 |
| | 114 | 23 | 5305-01-010-2362 | 25 | 10 |
| 6740-00-966-6625 | 207 | 7 | 5310-01-010-9635 | 115 | 24 |
| 3110-00-969-7315 | 89 | 21 | 2540-01-011-0614 | 236 | 9 |
| | 108 | 25 | 5330-01-012-2722 | 35 | 20 |
| 5330-00-969-8761 | 116 | 24 | 2530-01-012-2880 | 114 | 17 |
| | 117 | 30 | 3110-01-013-3083 | 102 | 13 |
| 5305-00-970-4114 | 33 | 21 | 3110-01-013-4036 | 102 | 20 |
| 3110-00-976-9742 | 69 | 2 | 4720-01-014-4915 | 281 | 15 |
| 5360-00-979-4810 | 229 | 12 | | BULK | 10 |
| 3110-00-980-5621 | 96 | 26 | 5977-01-014-7438 | 33 | 10 |
| 2530-00-981-8736 | 163 | 18 | 5305-01-015-5427 | 84 | 29 |
| | 182 | 3 | | 241 | 8 |
| | 185 | 6 | | 299 | 6 |
| 5310-00-982-6496 | 252 | 15 | 3110-01-015-6906 | 276 | 42 |
| | 282 | 18 | 5360-01-016-8470 | 115 | 23 |
| 5310-00-982-6810 | 28 | 25 | 5330-01-016-9315 | 118 | 23 |
| 5305-00-984-5675 | 189 | 12 | 2530-01-017-0616 | 118 | 3 |
| 5305-00-984-6191 | 32 | 25 | 2940-01-019-4513 | 5 | 1 |
| 5305-00-984-6210 | 41 | 1 | 3110-01-021-1919 | 95 | 24 |
| | 50 | 19 | 5935-01-021-7420 | 46 | 13 |
| | 242 | 5 | 5330-01-022-9019 | 70 | 18 |
| | 245 | 12 | 5330-01-023-5229 | 118 | 24 |
| 4730-00-984-7175 | 169 | 16 | 2520-01-024-1273 | 11 | 13 |
| | 194 | 9 | 5330-01-024-2294 | 118 | 28 |
| | 195 | 12 | 5310-01-024-9749 | 102 | 4 |
| | 197 | 15 | | 104 | 1 |
| | 201 | 16 | 5310-01-028-6341 | 254 | 28 |
| | 202 | 16 | 5310-01-028-6368 | 253 | 31 |
| 5305-00-984-7363 | 252 | 5 | | 254 | 31 |
| 5340-00-984-8540 | 53 | 5 | | 255 | 15 |
| | 56 | 11 | 5360-01-028-9042 | 253 | 2 |
| 5340-00-984-8541 | 52 | 12 | 4730-01-028-9239 | 253 | 7 |
| | 53 | 3 | | 254 | 15 |
| | 84 | 28 | 5305-01-029-0673 | 253 | 28 |
| | 149 | 11 | | 255 | 12 |
| 5305-00-988-1170 | 246 | 7 | 5305-01-029-0674 | 254 | 22 |
| 5305-00-988-1724 | 39 | 11 | 5325-01-029-6488 | 242 | 1 |
| | 309 | 1 | 5340-01-029-7637 | 253 | 14 |
| 5305-00-989-0830 | 31 | 13 | | 253 | 17 |
| 5340-00-989-1771 | 52 | 9 | | 255 | 5 |
| | 53 | 1 | | 255 | 9 |

CROSS-REFERENCE INDEXES

NATIONAL STOCK NUMBER INDEX

| STOCK NUMBER | FIG | ITEM | STOCK NUMBER | FIG | ITEM |
|------------------|-----|------|------------------|------|------|
| 5340-01-029-9172 | 129 | 12 | 3110-01-053-8960 | 211 | 8 |
| 4730-01-030-4950 | 35 | 29 | 5330-01-054-5899 | 190 | 5 |
| | 59 | 18 | 5305-01-054-7305 | 302 | 6 |
| | 71 | 11 | 4730-01-055-4013 | 30 | 1 |
| | 83 | 6 | | 83 | 7 |
| 2590-01-030-9038 | 275 | 2 | | 133 | 4 |
| | 276 | 10 | | 136 | 5 |
| | 277 | 2 | | 138 | 11 |
| 6140-01-032-1326 | 51 | 10 | | 280 | 21 |
| 5305-01-032-2313 | 9 | 21 | | 283 | 5 |
| 2530-01-032-5118 | 187 | 3 | 4730-01-055-4017 | 30 | 5 |
| 5307-01-032-8634 | 210 | 11 | | 122 | 12 |
| 5307-01-032-8635 | 210 | 11 | | 136 | 1 |
| 3110-01-033-1220 | 103 | 22 | | 177 | 11 |
| 5330-01-033-2697 | 102 | 10 | | 280 | 15 |
| 2920-01-033-4319 | 33 | 8 | | 281 | 24 |
| 5961-01-034-0828 | 32 | 3 | | 283 | 3 |
| 5961-01-034-0829 | 32 | 23 | 5307-01-055-6734 | 212 | 8 |
| 3110-01-034-7824 | 103 | 23 | 5310-01-055-8817 | 205 | 34 |
| 4030-01-035-7875 | 262 | 1 | | 206 | 23 |
| 5330-01-037-0663 | 44 | 4 | | 207 | 27 |
| 2530-01-038-4613 | 90 | 26 | 5307-01-055-8843 | 275 | 41 |
| 5310-01-038-4660 | 253 | 30 | | 276 | 49 |
| | 254 | 32 | | 277 | 39 |
| | 255 | 14 | 5340-01-056-1102 | 254 | 5 |
| 2530-01-038-8116 | 205 | 13 | 4720-01-058-7213 | BULK | 2 |
| | 205 | 22 | 5310-01-058-8071 | 70 | 24 |
| 4820-01-038-8135 | 205 | 5 | 5340-01-059-0114 | 50 | 7 |
| 5340-01-038-9481 | 137 | 2 | 5935-01-059-0117 | 50 | 2 |
| | 155 | 2 | 5310-01-059-0711 | 89 | 47 |
| | 174 | 7 | | 92 | 18 |
| 5310-01-038-9579 | 244 | 1 | | 97 | 25 |
| 2520-01-041-0895 | 79 | 1 | | 101 | 21 |
| 2530-01-041-1215 | 79 | 13 | | 104 | 29 |
| 2520-01-041-1619 | 80 | 30 | | 109 | 6 |
| 5355-01-043-5547 | 189 | 18 | 2520-01-059-9357 | 60 | 9 |
| 5315-01-044-3195 | 189 | 21 | 4820-01-060-0313 | 189 | 26 |
| 5935-01-044-8382 | 50 | 6 | 7530-01-060-1628 | 307 | 8 |
| 5970-01-044-8391 | 50 | 3 | 5360-01-061-0094 | 191 | 8 |
| 2540-01-049-3988 | 253 | 32 | 5310-01-061-3322 | 80 | 20 |
| 4820-01-050-5584 | 83 | 3 | | 81 | 14 |
| | 172 | 10 | 4730-01-061-4949 | 129 | 19 |
| 5305-01-052-0001 | 275 | 37 | | 153 | 11 |
| | 276 | 46 | | 169 | 22 |
| | 278 | 5 | 2530-01-061-9197 | 191 | 10 |
| 3110-01-052-5910 | 69 | 7 | 5305-01-062-1017 | 77 | 35 |
| | 211 | 2 | 2530-01-062-1353 | 191 | 7 |
| 5310-01-053-3836 | 58 | 3 | 5310-01-062-1451 | 191 | 6 |
| 5306-01-053-7336 | 76 | 22 | 4730-01-062-2570 | 121 | 16 |
| 5310-01-053-8066 | 70 | 2 | | 122 | 3 |

CROSS-REFERENCE INDEXES

NATIONAL STOCK NUMBER INDEX

| STOCK NUMBER | FIG | ITEM | STOCK NUMBER | FIG | ITEM |
|------------------|-----|------|------------------|-----|------|
| 4730-01-062-2570 | 123 | 4 | 2930-01-072-8056 | 27 | 2 |
| | 165 | 10 | 2990-01-072-8361 | 18 | 9 |
| | 166 | 9 | 6115-01-072-9661 | 31 | 17 |
| | 172 | 9 | 2520-01-072-9957 | 71 | 3 |
| | 179 | 11 | 2520-01-073-0056 | 77 | 1 |
| | 186 | 13 | 5120-01-074-0017 | 310 | 8 |
| | 189 | 34 | | 312 | 12 |
| 4730-01-062-5762 | 154 | 11 | 4320-01-074-2917 | 218 | 1 |
| 2520-01-062-7136 | 76 | 30 | 2990-01-074-8140 | 18 | 21 |
| 5315-01-062-7137 | 60 | 12 | 5330-01-075-0789 | 89 | 19 |
| 2530-01-063-0235 | 191 | 9 | | 108 | 26 |
| 6685-01-063-8379 | 47 | 5 | 5330-01-075-0790 | 212 | 20 |
| 5365-01-064-8298 | 71 | 31 | 2520-01-075-2734 | 66 | 15 |
| 5365-01-064-8299 | 71 | 29 | 2520-01-075-2735 | 58 | 16 |
| 4820-01-065-4763 | 189 | 5 | 2920-01-075-5666 | 34 | 6 |
| 5935-01-065-7983 | 54 | 13 | 5330-01-075-6926 | 91 | 40 |
| 2940-01-065-8396 | 11 | 14 | 5330-01-075-6927 | 88 | 8 |
| 3030-01-065-9404 | 27 | 12 | 5330-01-076-2886 | 92 | 13 |
| 2940-01-066-1327 | 11 | 17 | | 93 | 14 |
| 2520-01-066-1418 | 69 | 8 | | 94 | 12 |
| 5330-01-066-3908 | 3 | 7 | | 212 | 12 |
| 6220-01-066-4075 | 42 | 17 | 5330-01-076-2887 | 212 | 13 |
| 6220-01-066-4076 | 42 | 17 | 5330-01-076-4830 | 4 | 5 |
| 4720-01-066-4098 | 18 | 17 | 5310-01-076-4959 | 191 | 5 |
| 2540-01-066-4237 | 279 | 13 | 5330-01-076-6172 | 44 | 7 |
| 5330-01-066-4537 | 64 | 2 | 4710-01-076-8500 | 67 | 23 |
| 5330-01-066-5350 | 27 | 4 | 2920-01-076-8571 | 59 | 25 |
| 2990-01-066-9361 | 18 | 9 | 2920-01-076-8572 | 59 | 4 |
| 2990-01-067-2423 | 18 | 21 | 2530-01-076-8633 | 68 | 23 |
| 5305-01-067-6984 | 80 | 19 | 2520-01-076-8634 | 67 | 20 |
| 5310-01-068-1077 | 205 | 24 | 3040-01-076-8635 | 67 | 10 |
| 6150-01-068-3488 | 51 | 8 | 3040-01-076-8636 | 67 | 5 |
| 6150-01-068-3489 | 51 | 1 | 3040-01-076-8637 | 67 | 24 |
| 5310-01-068-5880 | 292 | 2 | 2520-01-076-8638 | 59 | 15 |
| 6210-01-068-8409 | 37 | 22 | 2910-01-076-8639 | 61 | 15 |
| 5315-01-069-0602 | 59 | 12 | 4820-01-076-8640 | 60 | 3 |
| 5961-01-069-9653 | 33 | 29 | | 62 | 19 |
| 5310-01-070-2105 | 30 | 8 | 2990-01-076-8641 | 18 | 20 |
| | 254 | 20 | 2990-01-076-8642 | 31 | 7 |
| | 255 | 18 | 3040-01-076-8665 | 67 | 25 |
| | 285 | 6 | 3040-01-076-8667 | 71 | 28 |
| 2530-01-070-9220 | 114 | 26 | 3020-01-076-8680 | 68 | 31 |
| 6220-01-071-1495 | 43 | 1 | 2520-01-076-8710 | 68 | 21 |
| 5365-01-071-1970 | 68 | 26 | 5305-01-076-9282 | 33 | 27 |
| 5330-01-071-5727 | 218 | 40 | 2920-01-076-9332 | 35 | 4 |
| 5340-01-071-6389 | 47 | 14 | 4820-01-076-9493 | 193 | 18 |
| | 136 | 3 | | 194 | 6 |
| 2530-01-071-9892 | 117 | 5 | | 198 | 9 |
| 5120-01-072-2952 | 310 | 18 | | 199 | 21 |
| | 312 | 9 | | 203 | 21 |

CROSS-REFERENCE INDEXES

NATIONAL STOCK NUMBER INDEX

| STOCK NUMBER | FIG | ITEM | STOCK NUMBER | FIG | ITEM |
|------------------|-----|------|------------------|-----|------|
| 2920-01-076-9521 | 59 | 28 | 2520-01-077-2790 | 69 | 5 |
| 2920-01-076-9812 | 35 | 17 | 2520-01-077-2791 | 69 | 6 |
| 4820-01-077-0751 | 70 | 42 | 2520-01-077-2792 | 67 | 21 |
| 4820-01-077-0752 | 66 | 8 | 2520-01-077-2793 | 67 | 6 |
| 2520-01-077-0753 | 71 | 42 | 2520-01-077-2794 | 67 | 29 |
| 2590-01-077-0754 | 59 | 6 | 2520-01-077-2795 | 72 | 7 |
| 4820-01-077-0755 | 75 | 5 | 2520-01-077-2796 | 59 | 4 |
| 2530-01-077-0779 | 68 | 18 | 2590-01-077-2798 | 62 | 11 |
| 2590-01-077-0819 | 282 | 1 | | 73 | 9 |
| 2920-01-077-0910 | 35 | 24 | 2520-01-077-2799 | 28 | 14 |
| 2920-01-077-0911 | 35 | 37 | 2540-01-077-2800 | 232 | 8 |
| 2520-01-077-1084 | 76 | 24 | 2520-01-077-2803 | 71 | 4 |
| 2530-01-077-1181 | 65 | 6 | 2990-01-077-2817 | 18 | 1 |
| 4820-01-077-1182 | 64 | 20 | 2590-01-077-2869 | 48 | 4 |
| 2520-01-077-1183 | 69 | 14 | 2520-01-077-2873 | 64 | 19 |
| 2520-01-077-1184 | 68 | 30 | | 65 | 1 |
| 3020-01-077-1185 | 67 | 28 | 3040-01-077-2883 | 234 | 2 |
| 4820-01-077-1187 | 195 | 13 | 3020-01-077-3474 | 67 | 4 |
| | 197 | 12 | 2520-01-077-4009 | 28 | 16 |
| | 201 | 10 | 2520-01-077-4012 | 70 | 19 |
| 2530-01-077-1320 | 64 | 18 | 2520-01-077-4019 | 76 | 26 |
| 3020-01-077-1354 | 76 | 31 | 3040-01-077-4020 | 69 | 4 |
| 2520-01-077-1470 | 68 | 34 | 2520-01-077-4378 | 68 | 35 |
| 2590-01-077-1475 | 17 | 1 | 3020-01-077-4412 | 31 | 15 |
| 2540-01-077-1485 | 222 | 6 | 5306-01-077-4461 | 232 | 2 |
| 2590-01-077-1633 | 282 | 2 | | 237 | 8 |
| 4730-01-077-2015 | 71 | 9 | 5315-01-077-4665 | 60 | 10 |
| 2990-01-077-2101 | 70 | 11 | 5330-01-077-4699 | 58 | 4 |
| 2520-01-077-2102 | 70 | 39 | | 71 | 5 |
| 2520-01-077-2103 | 70 | 21 | 5330-01-077-4700 | 66 | 22 |
| 2520-01-077-2104 | 70 | 22 | | 66 | 22 |
| 2520-01-077-2105 | 69 | 22 | 2520-01-077-4913 | 65 | 7 |
| 2520-01-077-2106 | 68 | 11 | 2530-01-077-4914 | 65 | 16 |
| 2530-01-077-2107 | 69 | 11 | 2520-01-077-4915 | 72 | 9 |
| 2520-01-077-2108 | 67 | 22 | 2520-01-077-4916 | 61 | 8 |
| 3020-01-077-2109 | 67 | 7 | 2990-01-077-4917 | 18 | 22 |
| 3020-01-077-2110 | 67 | 27 | 2930-01-077-4918 | 28 | 7 |
| 2520-01-077-2111 | 71 | 39 | 2920-01-077-4919 | 31 | 2 |
| 2540-01-077-2112 | 59 | 8 | 3020-01-077-4945 | 67 | 34 |
| 2520-01-077-2113 | 60 | 14 | 2530-01-077-4975 | 60 | 36 |
| 3040-01-077-2221 | 71 | 34 | 5310-01-077-5254 | 36 | 7 |
| 2530-01-077-2323 | 64 | 22 | | 37 | 3 |
| 3040-01-077-2331 | 76 | 29 | | 42 | 4 |
| 4710-01-077-2359 | 76 | 53 | | 47 | 8 |
| 5340-01-077-2695 | 71 | 32 | | 298 | 11 |
| 2520-01-077-2785 | 70 | 10 | | 309 | 6 |
| 2520-01-077-2786 | 70 | 13 | 2520-01-077-6003 | 70 | 33 |
| 2520-01-077-2787 | 70 | 38 | 2540-01-077-6390 | 222 | 7 |
| 2520-01-077-2788 | 70 | 32 | 2540-01-077-6401 | 222 | 6 |
| 2520-01-077-2789 | 68 | 6 | 6220-01-077-6438 | 43 | 8 |

CROSS-REFERENCE INDEXES

NATIONAL STOCK NUMBER INDEX

| STOCK NUMBER | FIG | ITEM | STOCK NUMBER | FIG | ITEM |
|------------------|-----|------|------------------|-----|------|
| 2910-01-077-6457 | 12 | 9 | 2520-01-079-3323 | 66 | 9 |
| 3020-01-077-6508 | 67 | 30 | 2520-01-079-3324 | 72 | 18 |
| 2530-01-077-6519 | 64 | 27 | 2520-01-079-3325 | 60 | 20 |
| 2530-01-077-6531 | 237 | 6 | 2540-01-079-3327 | 284 | 25 |
| 7690-01-077-7280 | 301 | 14 | 3110-01-079-3328 | 80 | 18 |
| | 303 | 2 | 3040-01-079-3381 | 66 | 1 |
| 7690-01-077-7281 | 303 | 3 | 3020-01-079-3386 | 77 | 10 |
| 7690-01-077-7282 | 303 | 5 | | 81 | 2 |
| 7690-01-077-7283 | 302 | 2 | 2910-01-079-3452 | 12 | 8 |
| 2520-01-077-7304 | 69 | 26 | 5310-01-079-4645 | 12 | 26 |
| 3020-01-077-7305 | 67 | 26 | | 18 | 18 |
| 3040-01-077-7401 | 67 | 31 | | 31 | 12 |
| 6680-01-077-7509 | 47 | 19 | | 50 | 21 |
| 2510-01-077-7735 | 222 | 1 | | 110 | 2 |
| 4730-01-077-7979 | 59 | 17 | | 226 | 11 |
| 7690-01-077-7992 | 303 | 6 | | 257 | 13 |
| 4320-01-077-8593 | 218 | 27 | 5310-01-079-4646 | 82 | 9 |
| 5340-01-077-8772 | 65 | 4 | | 82 | 13 |
| 5310-01-077-9437 | 33 | 11 | | 110 | 1 |
| 5310-01-077-9438 | 33 | 2 | | 223 | 3 |
| 5305-01-077-9439 | 33 | 7 | | 224 | 21 |
| 5310-01-077-9648 | 33 | 28 | | 227 | 14 |
| 5310-01-077-9649 | 33 | 5 | | 230 | 33 |
| 5305-01-077-9659 | 32 | 36 | | 234 | 5 |
| 5306-01-078-2719 | 32 | 16 | | 257 | 9 |
| 5330-01-078-2825 | 33 | 15 | 5360-01-079-4660 | 70 | 34 |
| 5330-01-078-2826 | 33 | 9 | 5360-01-079-4661 | 70 | 20 |
| 2520-01-078-3667 | 76 | 25 | 5360-01-079-4662 | 64 | 30 |
| 2520-01-078-3772 | 68 | 33 | 5360-01-079-4663 | 65 | 2 |
| 3020-01-078-4267 | 67 | 8 | 5360-01-079-4664 | 64 | 21 |
| 5310-01-078-6442 | 79 | 10 | 3110-01-079-4665 | 68 | 4 |
| 6220-01-079-1673 | 42 | 5 | 3120-01-079-4666 | 68 | 24 |
| 3010-01-079-1788 | 218 | 38 | 5360-01-079-4667 | 67 | 16 |
| 9905-01-079-1864 | 301 | 5 | 3110-01-079-4668 | 67 | 17 |
| 9905-01-079-1865 | 301 | 1 | 3110-01-079-4669 | 67 | 14 |
| 3110-01-079-1966 | 67 | 2 | 3110-01-079-4670 | 67 | 3 |
| | 68 | 27 | 3120-01-079-4671 | 67 | 36 |
| 2520-01-079-3094 | 81 | 11 | 5340-01-079-4672 | 60 | 33 |
| 4730-01-079-3134 | 234 | 6 | 5360-01-079-4673 | 60 | 22 |
| 4730-01-079-3275 | 21 | 13 | | 60 | 28 |
| | 163 | 9 | 5360-01-079-4722 | 62 | 15 |
| | 169 | 8 | | 74 | 6 |
| | 185 | 1 | 5360-01-079-4723 | 62 | 27 |
| | 185 | 4 | 5360-01-079-4724 | 61 | 14 |
| | 194 | 8 | 5360-01-079-4725 | 61 | 12 |
| | 202 | 18 | 5360-01-079-4726 | 60 | 2 |
| 4720-01-079-3286 | 137 | 15 | 5360-01-079-4727 | 62 | 10 |
| 2815-01-079-3317 | 25 | 16 | | 73 | 8 |
| 2520-01-079-3322 | 58 | 1 | 5360-01-079-4729 | 70 | 27 |
| 2520-01-079-3323 | 66 | 4 | 5360-01-079-4730 | 72 | 13 |

CROSS-REFERENCE INDEXES

NATIONAL STOCK NUMBER INDEX

| STOCK NUMBER | FIG | ITEM | STOCK NUMBER | FIG | ITEM |
|------------------|-----|------|------------------|-----|------|
| 5360-01-079-4731 | 61 | 6 | 5315-01-079-6712 | 62 | 5 |
| 5360-01-079-4732 | 61 | 19 | 5315-01-079-6713 | 35 | 51 |
| 5360-01-079-4733 | 60 | 11 | 5340-01-079-6715 | 18 | 3 |
| 5330-01-079-4735 | 67 | 15 | 5315-01-079-6741 | 50 | 13 |
| 5330-01-079-4736 | 67 | 9 | | 246 | 26 |
| | 69 | 1 | 5315-01-079-6742 | 70 | 29 |
| 5330-01-079-4737 | 71 | 17 | 5315-01-079-6743 | 64 | 29 |
| | 76 | 28 | 5315-01-079-6744 | 64 | 28 |
| 5330-01-079-4739 | 71 | 35 | 5315-01-079-6745 | 60 | 17 |
| 5330-01-079-4742 | 70 | 14 | 5330-01-079-6748 | 62 | 17 |
| 5330-01-079-4743 | 62 | 20 | | 74 | 4 |
| 5330-01-079-4744 | 62 | 7 | 5365-01-079-6758 | 64 | 24 |
| 5330-01-079-4745 | 12 | 10 | | 67 | 13 |
| 5330-01-079-4747 | 71 | 15 | 5365-01-079-6759 | 60 | 24 |
| 3120-01-079-4760 | 70 | 17 | 5365-01-079-6760 | 60 | 26 |
| 3120-01-079-4761 | 64 | 31 | 5365-01-079-6761 | 60 | 7 |
| 3120-01-079-4762 | 61 | 1 | 3120-01-079-6764 | 235 | 5 |
| | 61 | 2 | 3120-01-079-6765 | 235 | 14 |
| 3120-01-079-4763 | 61 | 17 | 3120-01-079-6766 | 235 | 13 |
| 3120-01-079-4764 | 60 | 34 | 5310-01-079-6767 | 35 | 19 |
| 5310-01-079-4767 | 60 | 6 | 5340-01-079-6769 | 18 | 10 |
| 5310-01-079-4768 | 60 | 5 | 5325-01-079-6770 | 69 | 16 |
| 5310-01-079-4769 | 69 | 32 | 5365-01-079-6775 | 61 | 5 |
| 5310-01-079-4770 | 71 | 19 | 5365-01-079-6776 | 237 | 3 |
| 5310-01-079-4771 | 71 | 18 | 5365-01-079-6777 | 237 | 3 |
| 5310-01-079-4772 | 71 | 43 | 5365-01-079-6778 | 237 | 3 |
| 5310-01-079-4773 | 71 | 44 | 5306-01-079-7029 | 70 | 30 |
| 5310-01-079-4774 | 60 | 25 | 3110-01-079-7030 | 67 | 35 |
| 5310-01-079-4777 | 36 | 5 | 5315-01-079-7031 | 62 | 3 |
| | 300 | 2 | 5365-01-079-7032 | 28 | 9 |
| 5340-01-079-4780 | 71 | 40 | 3120-01-079-7034 | 28 | 22 |
| 5340-01-079-4781 | 71 | 41 | 5365-01-079-7035 | 28 | 23 |
| 5340-01-079-4782 | 71 | 14 | 5310-01-079-7036 | 28 | 24 |
| 5365-01-079-4792 | 60 | 35 | 5305-01-079-7037 | 237 | 1 |
| 5365-01-079-4793 | 61 | 5 | 5330-01-079-7128 | 62 | 9 |
| 5330-01-079-4795 | 70 | 4 | 5330-01-079-7131 | 80 | 34 |
| 5360-01-079-6370 | 65 | 3 | | 81 | 4 |
| | 68 | 32 | 5310-01-079-7154 | 35 | 18 |
| 5330-01-079-6372 | 35 | 45 | 5365-01-079-7169 | 69 | 21 |
| 5330-01-079-6513 | 28 | 20 | 5365-01-079-7170 | 60 | 35 |
| 5365-01-079-6535 | 237 | 3 | 5360-01-079-8085 | 71 | 13 |
| 5330-01-079-6539 | 70 | 3 | 5310-01-079-8096 | KIT | |
| 5365-01-079-6540 | 49 | 4 | 3040-01-079-8348 | 81 | 21 |
| 5340-01-079-6550 | 62 | 28 | 3030-01-079-8522 | 28 | 28 |
| 5340-01-079-6551 | 61 | 13 | 2520-01-079-9147 | 81 | 5 |
| 5340-01-079-6552 | 60 | 4 | 9905-01-079-9873 | 301 | 5 |
| 3110-01-079-6603 | 60 | 1 | 9905-01-079-9874 | 301 | 8 |
| 5325-01-079-6709 | 58 | 11 | 5365-01-080-0606 | 64 | 33 |
| 3110-01-079-6710 | 70 | 5 | 5365-01-080-0631 | 67 | 32 |
| 5315-01-079-6711 | 62 | 25 | 5365-01-080-0633 | 68 | 28 |

CROSS-REFERENCE INDEXES

NATIONAL STOCK NUMBER INDEX

| STOCK NUMBER | FIG | ITEM | STOCK NUMBER | FIG | ITEM |
|------------------|-----|------|------------------|-----|------|
| 5355-01-080-1516 | 59 | 5 | 2520-01-081-5875 | 79 | 12 |
| 5306-01-080-1634 | 12 | 21 | 5310-01-081-5921 | 79 | 2 |
| | 18 | 19 | 5999-01-081-9032 | 52 | 3 |
| | 50 | 20 | | 53 | 8 |
| 3110-01-080-1824 | 64 | 25 | | 56 | 3 |
| | 70 | 25 | 3120-01-082-0203 | 234 | 15 |
| 5330-01-080-2236 | 69 | 12 | 2530-01-082-0638 | 79 | 14 |
| | 70 | 15 | 5306-01-082-1817 | 284 | 6 |
| 5360-01-080-3643 | 71 | 38 | 5330-01-082-1818 | 85 | 4 |
| 5305-01-080-4755 | 35 | 38 | | 87 | 16 |
| 5305-01-080-4846 | 110 | 5 | 5340-01-082-1973 | 238 | 22 |
| | 223 | 10 | 3120-01-082-2078 | 235 | 10 |
| | 248 | 19 | 5365-01-082-2151 | 217 | 6 |
| 5306-01-080-4847 | 237 | 11 | 5340-01-082-2153 | 253 | 18 |
| 5360-01-080-5473 | 68 | 20 | | 254 | 16 |
| 6210-01-080-6360 | 37 | 24 | 5330-01-082-2177 | 217 | 9 |
| 5340-01-080-6654 | 25 | 11 | 6220-01-082-2236 | 37 | 13 |
| 7690-01-080-7335 | 301 | 6 | 7690-01-082-2255 | 305 | 4 |
| 7690-01-080-7336 | 301 | 11 | 2530-01-082-2648 | 88 | 15 |
| 2530-01-080-7413 | 237 | 6 | 4710-01-082-3076 | 66 | 2 |
| 4820-01-080-7437 | KIT | | 2520-01-082-3078 | 87 | 11 |
| 2520-01-080-8024 | 89 | 1 | 3020-01-082-3082 | 103 | 8 |
| 2520-01-080-8079 | 91 | 33 | 4730-01-082-3177 | 235 | 15 |
| 5310-01-080-9025 | 284 | 12 | 4730-01-082-3178 | 91 | 6 |
| 7690-01-080-9595 | 301 | 9 | 4720-01-082-3213 | 12 | 1 |
| 7690-01-080-9596 | 302 | 4 | 4720-01-082-3215 | 12 | 27 |
| 7690-01-080-9597 | 301 | 15 | 4720-01-082-3223 | 24 | 5 |
| 4820-01-080-9603 | KIT | | 4710-01-082-3227 | 24 | 13 |
| 5310-01-081-0785 | 234 | 27 | 2540-01-082-3582 | 284 | 10 |
| | 235 | 8 | 2530-01-082-3583 | 91 | 15 |
| 5310-01-081-0798 | 56 | 6 | 2520-01-082-3773 | 93 | 18 |
| 5310-01-081-0799 | 55 | 5 | | 94 | 10 |
| 5310-01-081-1283 | 77 | 11 | 2520-01-082-3774 | 93 | 12 |
| | 78 | 8 | | 94 | 17 |
| | 80 | 27 | 2530-01-082-3775 | 211 | 9 |
| | 81 | 6 | 2920-01-082-4066 | 61 | 10 |
| 5310-01-081-2518 | 234 | 18 | 9905-01-082-4495 | 305 | 3 |
| 5310-01-081-2523 | 284 | 16 | 5360-01-082-5135 | 115 | 7 |
| 5365-01-081-2702 | 205 | 26 | 5330-01-082-5198 | 105 | 9 |
| 4820-01-081-2750 | 205 | 15 | 2520-01-082-5582 | 60 | 8 |
| 7690-01-081-3868 | 301 | 12 | 2910-01-082-5583 | 12 | 17 |
| 2540-01-081-5020 | 290 | 1 | 4820-01-082-5585 | 189 | 10 |
| 3110-01-081-5084 | 68 | 25 | 2520-01-082-5587 | 98 | 4 |
| 4730-01-081-5546 | 122 | 10 | 2520-01-082-5588 | 216 | 8 |
| | 144 | 6 | 2520-01-082-5590 | 106 | 11 |
| | 162 | 13 | 5307-01-082-5746 | 212 | 9 |
| | 177 | 2 | 6620-01-082-5848 | 37 | 17 |
| | 184 | 3 | 6135-01-082-5866 | 49 | 1 |
| 5340-01-081-5687 | 205 | 36 | 4730-01-082-5969 | 254 | 12 |
| 2530-01-081-5874 | 79 | 4 | 5330-01-082-5974 | 235 | 12 |

CROSS-REFERENCE INDEXES

NATIONAL STOCK NUMBER INDEX

| STOCK NUMBER | FIG | ITEM | STOCK NUMBER | FIG | ITEM |
|------------------|-----|------|------------------|-----|------|
| 5330-01-082-5984 | 103 | 11 | 3120-01-082-6996 | 32 | 2 |
| 3020-01-082-5989 | 99 | 35 | 2530-01-082-6998 | 90 | 33 |
| 6620-01-082-5997 | 37 | 15 | 5340-01-082-6999 | 224 | 20 |
| 2520-01-082-6000 | 103 | 7 | 5307-01-082-7000 | 220 | 34 |
| 5365-01-082-6009 | 102 | 14 | 5365-01-082-7006 | 100 | 14 |
| 5365-01-082-6010 | 102 | 14 | 5365-01-082-7007 | 100 | 14 |
| 2530-01-082-6122 | 189 | 16 | 5365-01-082-7008 | 100 | 14 |
| 5330-01-082-6456 | 95 | 37 | 5365-01-082-7009 | 95 | 25 |
| 2920-01-082-6458 | 32 | 26 | 5365-01-082-7010 | 95 | 26 |
| 2520-01-082-6460 | 99 | 39 | 5365-01-082-7011 | 95 | 27 |
| 2520-01-082-6462 | 95 | 6 | 5365-01-082-7012 | 96 | 16 |
| 2520-01-082-6463 | 95 | 14 | 5365-01-082-7013 | 96 | 17 |
| 2530-01-082-6464 | 114 | 1 | 5330-01-082-7099 | 77 | 8 |
| 2530-01-082-6465 | 114 | 1 | 2530-01-082-7161 | 123 | 6 |
| 2530-01-082-6466 | 216 | 1 | | 166 | 5 |
| 2520-01-082-6467 | 216 | 4 | 2530-01-082-7163 | 114 | 16 |
| 2520-01-082-6468 | 216 | 11 | 2530-01-082-7164 | 212 | 3 |
| 5360-01-082-6530 | 99 | 26 | 3010-01-082-7169 | 86 | 13 |
| | 105 | 6 | 4730-01-082-7174 | 229 | 29 |
| 5330-01-082-6534 | 99 | 28 | 2920-01-082-7179 | 32 | 7 |
| 3020-01-082-6536 | 98 | 11 | 2520-01-082-7180 | 98 | 12 |
| 3020-01-082-6538 | 96 | 28 | 2530-01-082-7181 | 190 | 1 |
| 2530-01-082-6560 | 209 | 3 | 2530-01-082-7182 | 190 | 1 |
| 2530-01-082-6569 | 90 | 33 | 2530-01-082-7186 | 90 | 26 |
| 2920-01-082-6571 | 32 | 14 | 2520-01-082-7189 | 96 | 25 |
| 4720-01-082-6572 | 155 | 9 | 2520-01-082-7288 | 97 | 3 |
| | 160 | 4 | 2520-01-082-7390 | 70 | 36 |
| | 174 | 15 | 2540-01-082-7885 | 284 | 3 |
| 5365-01-082-6573 | 96 | 15 | 2930-01-082-7922 | 19 | 18 |
| 5340-01-082-6577 | 66 | 23 | 5330-01-082-7965 | 209 | 20 |
| | 66 | 23 | 5330-01-082-7966 | 100 | 29 |
| 3020-01-082-6580 | 98 | 3 | 5330-01-082-8127 | 91 | 17 |
| | 103 | 10 | 2520-01-082-8143 | 63 | 16 |
| 5330-01-082-6644 | 280 | 12 | 2590-01-082-8166 | 257 | 1 |
| 4720-01-082-6695 | 4 | 17 | 5365-01-082-8173 | 91 | 10 |
| 2530-01-082-6727 | KIT | | 5365-01-082-8174 | 102 | 14 |
| 2520-01-082-6729 | 70 | 37 | 2520-01-082-8192 | 92 | 1 |
| 2520-01-082-6730 | 70 | 35 | 2530-01-082-8193 | 110 | 6 |
| 2920-01-082-6731 | 35 | 39 | 2540-01-082-8488 | 284 | 8 |
| 2940-01-082-6786 | 11 | 12 | 2540-01-082-8489 | 284 | 1 |
| 6680-01-082-6802 | 307 | 13 | | 284 | 7 |
| 5360-01-082-6930 | 104 | 25 | 3010-01-082-8498 | 87 | 2 |
| | 109 | 14 | 2530-01-082-8499 | 212 | 4 |
| 5315-01-082-6938 | 90 | 1 | 3020-01-082-8500 | 89 | 37 |
| | 91 | 7 | 3010-01-082-8501 | 85 | 2 |
| 5340-01-082-6939 | 90 | 24 | 2520-01-082-8502 | 85 | 11 |
| 5315-01-082-6970 | 32 | 31 | 2590-01-082-8503 | 54 | 11 |
| 5330-01-082-6979 | 95 | 7 | 5310-01-082-8578 | 90 | 37 |
| 2530-01-082-6993 | 90 | 2 | 5330-01-082-8595 | 209 | 5 |
| 2530-01-082-6995 | 212 | 2 | 5365-01-082-8602 | 95 | 8 |

CROSS-REFERENCE INDEXES

NATIONAL STOCK NUMBER INDEX

| STOCK NUMBER | FIG | ITEM | STOCK NUMBER | FIG | ITEM |
|------------------|-----|------|------------------|-----|------|
| 5365-01-082-8603 | 95 | 8 | 5365-01-083-0100 | 95 | 9 |
| 2920-01-082-8605 | 32 | 24 | 3120-01-083-0103 | 95 | 5 |
| 2520-01-082-8607 | 85 | 13 | | 100 | 27 |
| | 86 | 6 | 4720-01-083-0107 | 127 | 13 |
| 2520-01-082-8619 | KIT | | | 132 | 3 |
| | KIT | | | 138 | 9 |
| 3010-01-082-8621 | 89 | 16 | | 141 | 2 |
| 2520-01-082-8622 | 87 | 1 | | 142 | 5 |
| 2520-01-082-8623 | 87 | 9 | | 148 | 7 |
| 2520-01-082-8625 | 85 | 9 | | 149 | 7 |
| 2520-01-082-8626 | 85 | 10 | | 151 | 20 |
| 2520-01-082-8633 | 106 | 16 | | 152 | 12 |
| 4820-01-082-8636 | 99 | 23 | | 154 | 2 |
| 2530-01-082-8639 | 116 | 4 | | 162 | 4 |
| 3110-01-082-8752 | 96 | 14 | | 164 | 2 |
| 4730-01-082-8799 | 127 | 7 | | 168 | 2 |
| | 152 | 8 | | 170 | 9 |
| | 154 | 15 | 2520-01-083-0521 | 277 | 1 |
| | 169 | 15 | 2540-01-083-0522 | 284 | 1 |
| | 176 | 13 | 2530-01-083-0569 | 212 | 1 |
| | 183 | 5 | 2520-01-083-0570 | 89 | 39 |
| 2520-01-082-8838 | 97 | 10 | | 104 | 16 |
| 9905-01-082-8981 | 301 | 13 | | 109 | 17 |
| 5305-01-082-9167 | 115 | 19 | 2530-01-083-0684 | 208 | 5 |
| 2520-01-082-9169 | 96 | 20 | | 208 | 5 |
| 5365-01-082-9407 | 68 | 29 | | 208 | 5 |
| 5365-01-082-9408 | 217 | 7 | 2530-01-083-0906 | 191 | 11 |
| 5365-01-082-9409 | 95 | 8 | 2530-01-083-0907 | 191 | 1 |
| 5365-01-082-9410 | 95 | 8 | 2520-01-083-0921 | 97 | 7 |
| 5365-01-082-9411 | 95 | 8 | 3010-01-083-0971 | 86 | 17 |
| 5365-01-082-9412 | 95 | 8 | 2520-01-083-0972 | 85 | 1 |
| 5365-01-082-9413 | 95 | 8 | 3040-01-083-0991 | 77 | 19 |
| 3120-01-082-9417 | 32 | 21 | 3040-01-083-0995 | 80 | 31 |
| 3120-01-082-9418 | 32 | 4 | 2590-01-083-0997 | 54 | 12 |
| 3120-01-082-9419 | 32 | 19 | 2590-01-083-1001 | 54 | 1 |
| 3120-01-082-9420 | 103 | 1 | 3020-01-083-1011 | 101 | 22 |
| 3120-01-082-9421 | 103 | 9 | 2590-01-083-1044 | 54 | 12 |
| 3120-01-082-9422 | 107 | 10 | 2530-01-083-1055 | 210 | 20 |
| 2520-01-082-9433 | KIT | | 2530-01-083-1056 | 208 | 1 |
| 2520-01-082-9434 | KIT | | 2540-01-083-1057 | 253 | 12 |
| | KIT | | 255 | 2 | |
| 2590-01-082-9479 | 53 | 6 | 7690-01-083-1931 | 301 | 15 |
| 5365-01-082-9665 | 66 | 20 | 2815-01-083-2123 | 25 | 8 |
| 2540-01-082-9684 | 284 | 3 | 2530-01-083-2128 | 210 | 8 |
| 2540-01-082-9685 | 284 | 22 | 2530-01-083-2129 | 210 | 7 |
| 2530-01-082-9689 | 210 | 7 | 2530-01-083-2130 | 210 | 8 |
| 5365-01-083-0077 | 99 | 20 | 2530-01-083-2221 | 95 | 28 |
| 5365-01-083-0097 | 95 | 8 | 4720-01-083-2440 | 120 | 1 |
| 5365-01-083-0098 | 95 | 8 | | 176 | 3 |
| 5365-01-083-0099 | 95 | 8 | 2540-01-083-2498 | 284 | 8 |

CROSS-REFERENCE INDEXES

NATIONAL STOCK NUMBER INDEX

| STOCK NUMBER | FIG | ITEM | STOCK NUMBER | FIG | ITEM |
|------------------|-----|------|------------------|-----|------|
| 2530-01-083-2499 | 125 | 8 | 5310-01-083-9360 | 106 | 12 |
| | 146 | 2 | 5305-01-083-9361 | 106 | 19 |
| | 179 | 3 | 5310-01-083-9507 | 98 | 8 |
| 2530-01-083-2502 | 191 | 1 | | 102 | 2 |
| 2920-01-083-2738 | 52 | 1 | 5310-01-083-9508 | 104 | 2 |
| 2530-01-083-2945 | 114 | 15 | 5310-01-083-9509 | 95 | 16 |
| 2520-01-083-2946 | 86 | 2 | | 107 | 15 |
| 2520-01-083-2947 | 87 | 2 | 5365-01-083-9531 | 104 | 8 |
| 2540-01-083-2950 | 110 | 19 | 5365-01-083-9532 | 104 | 8 |
| 2530-01-083-3090 | 117 | 8 | 5365-01-083-9533 | 104 | 8 |
| 3040-01-083-3108 | 86 | 1 | 5306-01-083-9556 | 205 | 2 |
| 2520-01-083-3109 | 87 | 9 | 2590-01-084-0024 | 55 | 1 |
| 3110-01-083-3919 | 98 | 1 | 2910-01-084-0243 | 15 | 12 |
| 3110-01-083-3940 | 99 | 25 | 2530-01-084-0444 | 212 | 1 |
| | 105 | 7 | 5330-01-084-1063 | 116 | 13 |
| 2530-01-083-4001 | 117 | 10 | | 116 | 21 |
| 2520-01-083-4404 | 86 | 16 | | 117 | 20 |
| | 87 | 7 | | 117 | 25 |
| 2520-01-083-4407 | 87 | 10 | 5315-01-084-1077 | 115 | 20 |
| 3010-01-083-5456 | 104 | 7 | 5330-01-084-1087 | 116 | 14 |
| 2520-01-083-5948 | 104 | 27 | | 117 | 21 |
| | 109 | 16 | 2590-01-084-1606 | 48 | 12 |
| 2590-01-083-5959 | 53 | 6 | 5935-01-084-1942 | 56 | 4 |
| 5970-01-083-6117 | 35 | 35 | 5935-01-084-1943 | 55 | 7 |
| 5970-01-083-6118 | 35 | 36 | 5330-01-084-2352 | 88 | 6 |
| 9340-01-083-6269 | 251 | 1 | 6105-01-084-3049 | 35 | 47 |
| 9340-01-083-6270 | 249 | 4 | 2530-01-084-3314 | 115 | 11 |
| 3120-01-083-6350 | 98 | 17 | 2520-01-084-3385 | 102 | 9 |
| 2540-01-083-6355 | 110 | 20 | 3020-01-084-3966 | 103 | 2 |
| 5330-01-083-6405 | 249 | 3 | 5306-01-084-5389 | 102 | 17 |
| | 250 | 24 | 5306-01-084-5390 | 95 | 17 |
| 2520-01-083-6793 | 103 | 4 | | 102 | 3 |
| 3120-01-083-7055 | 67 | 33 | | 105 | 11 |
| 5340-01-083-7084 | 191 | 3 | | 107 | 16 |
| 2590-01-083-7093 | 53 | 6 | 5307-01-084-5447 | 106 | 9 |
| 2590-01-083-7469 | 55 | 1 | 2530-01-084-6975 | 191 | 28 |
| 2590-01-083-7470 | 53 | 6 | 5365-01-084-9033 | 218 | 39 |
| 2530-01-083-7538 | 208 | 3 | 5330-01-084-9068 | 14 | 3 |
| | 208 | 3 | 5305-01-084-9628 | 253 | 11 |
| | 208 | 3 | 4820-01-085-0756 | 272 | 4 |
| 2540-01-083-7852 | 284 | 11 | 2540-01-085-0758 | 253 | 23 |
| 7530-01-083-7892 | 304 | 3 | 5220-01-085-0767 | 37 | 16 |
| 5360-01-083-9028 | 115 | 8 | | 301 | 2 |
| 5360-01-083-9098 | 106 | 2 | 2510-01-085-0768 | 234 | 1 |
| 3120-01-083-9176 | 254 | 11 | 2540-01-085-1854 | 236 | 5 |
| 3120-01-083-9177 | 253 | 35 | 5940-01-085-2754 | 42 | 1 |
| 5360-01-083-9348 | 115 | 31 | 6220-01-085-2801 | 43 | 2 |
| 5310-01-083-9350 | 115 | 30 | 2520-01-085-3152 | 85 | 18 |
| 5306-01-083-9353 | 115 | 9 | 4820-01-085-3342 | 282 | 12 |
| 5305-01-083-9357 | 306 | 1 | 5220-01-085-3581 | 301 | |

CROSS-REFERENCE INDEXES

NATIONAL STOCK NUMBER INDEX

| STOCK NUMBER | FIG | ITEM | STOCK NUMBER | FIG | ITEM |
|------------------|-----|------|------------------|-----|------|
| 5220-01-085-3581 | 309 | 10 | 5310-01-085-8176 | 236 | 6 |
| 2530-01-085-3727 | 188 | 2 | | 237 | 5 |
| 5310-01-085-3738 | 225 | 2 | | 247 | 1 |
| 6685-01-085-5582 | 37 | 19 | | 248 | 2 |
| 9905-01-085-6101 | 301 | 5 | | 248 | 17 |
| 4710-01-085-6134 | 9 | 18 | | 257 | 12 |
| 2530-01-085-6136 | 124 | 3 | 5305-01-085-8197 | 25 | 14 |
| | 145 | 5 | 4820-01-085-8218 | 271 | 6 |
| | 167 | 5 | 4320-01-085-8929 | 268 | 3 |
| 3010-01-085-6137 | 261 | 16 | 3040-01-085-8934 | 261 | 17 |
| 3010-01-085-6138 | 261 | 4 | 4730-01-085-9119 | 25 | 12 |
| 5999-01-085-6244 | 55 | 3 | 4820-01-085-9231 | 264 | 1 |
| | 56 | 5 | 4710-01-085-9348 | 9 | 22 |
| 4320-01-085-6259 | 259 | 1 | 4710-01-085-9349 | 9 | 20 |
| 2540-01-085-6290 | 184 | 10 | 2530-01-085-9533 | 113 | 1 |
| 4730-01-085-6291 | 266 | 10 | 5930-01-085-9678 | 40 | 19 |
| 3040-01-085-6303 | 218 | 23 | 3120-01-086-1021 | 254 | 30 |
| 4730-01-085-6577 | 153 | 16 | 4720-01-086-1191 | 270 | 7 |
| | 165 | 7 | 4540-01-086-1216 | 291 | 1 |
| 4720-01-085-6580 | 270 | 5 | 5220-01-086-1444 | 301 | 4 |
| 4720-01-085-6581 | 273 | 9 | | 309 | 9 |
| 4720-01-085-6582 | 271 | 8 | 2815-01-086-1559 | 304 | 2 |
| | 273 | 2 | 5360-01-086-1611 | 284 | 4 |
| 2540-01-085-6617 | 254 | 3 | 4720-01-086-1799 | 270 | 5 |
| 4720-01-085-6618 | 270 | 4 | 4720-01-086-1800 | 270 | 7 |
| 6150-01-085-6647 | 54 | 9 | 6150-01-086-1973 | 54 | 9 |
| 2920-01-085-6650 | 52 | 1 | 2590-01-086-1977 | 53 | 6 |
| 2920-01-085-6651 | 55 | 1 | 2540-01-086-1978 | 289 | 3 |
| 5310-01-085-6763 | 232 | 9 | 5305-01-086-2370 | 73 | 10 |
| 2520-01-085-6980 | 88 | 1 | 4730-01-086-2864 | 119 | 1 |
| 2520-01-085-6981 | 93 | 1 | | 121 | 15 |
| 2520-01-085-6982 | 94 | 1 | | 146 | 1 |
| 5970-01-085-7303 | 295 | 3 | | 179 | 4 |
| 6140-01-085-7304 | 296 | 1 | | 185 | 4 |
| 4320-01-085-7402 | KIT | | 6680-01-086-2868 | 218 | 7 |
| 4820-01-085-7607 | 265 | 4 | 2920-01-086-2971 | 54 | 9 |
| 2510-01-085-7701 | 246 | 14 | 2590-01-086-3330 | 54 | 9 |
| 4910-01-085-7729 | 311 | 9 | 4720-01-086-3338 | 271 | 1 |
| 2990-01-085-7732 | 293 | 9 | 5340-01-086-3935 | 297 | 5 |
| 2590-01-085-7995 | 274 | 1 | 5325-01-086-3949 | 1 | 7 |
| 6150-01-085-8005 | 290 | 11 | 2520-01-086-3954 | 70 | 28 |
| 6150-01-085-8008 | 290 | 3 | 5305-01-086-4031 | 80 | 1 |
| 2990-01-085-8095 | 293 | 26 | 5307-01-086-4055 | 77 | 20 |
| 5310-01-085-8176 | 18 | 24 | | 78 | 14 |
| | 63 | 1 | | 80 | 35 |
| | 196 | 18 | | 81 | 1 |
| | 199 | 17 | 4730-01-086-4064 | 121 | 3 |
| | 203 | 17 | | 122 | 15 |
| | 229 | 39 | | 137 | 7 |
| | 234 | 5 | | 144 | 14 |

CROSS-REFERENCE INDEXES

NATIONAL STOCK NUMBER INDEX

| STOCK NUMBER | FIG | ITEM | STOCK NUMBER | FIG | ITEM |
|------------------|-----|------|------------------|-----|------|
| 4730-01-086-4064 | 155 | 16 | 2510-01-088-1095 | 246 | 33 |
| | 157 | 5 | 2930-01-088-2382 | 28 | 3 |
| | 165 | 1 | 5330-01-088-2454 | 260 | 2 |
| | 169 | 13 | 2510-01-088-2739 | 21 | 1 |
| | 174 | 9 | 2510-01-088-3204 | 21 | 4 |
| | 175 | 3 | 4820-01-088-3445 | 285 | 3 |
| | 176 | 9 | 2530-01-088-4432 | 35 | 40 |
| | 179 | 32 | 3040-01-088-5261 | 277 | 25 |
| | 182 | 10 | 5320-01-088-5837 | 303 | 7 |
| | 184 | 8 | 5930-01-088-5923 | 47 | 16 |
| | 186 | 2 | 5330-01-088-5963 | 272 | 2 |
| 2530-01-086-4286 | 260 | 1 | 5330-01-088-5964 | 261 | 10 |
| 5307-01-086-5008 | 79 | 17 | 5305-01-088-6019 | 25 | 2 |
| 5307-01-086-5012 | 80 | 22 | | 218 | 37 |
| | 81 | 12 | 4810-01-088-6164 | 30 | 13 |
| 2990-01-086-5497 | 28 | 12 | 5330-01-088-6868 | 35 | 55 |
| 5315-01-086-6188 | 50 | 12 | 5330-01-088-6869 | 217 | 5 |
| | 246 | 9 | 2910-01-088-7327 | 12 | 23 |
| 5330-01-086-6203 | 25 | 13 | 2530-01-088-7329 | 211 | 5 |
| 5330-01-086-6205 | 278 | 9 | 2530-01-088-7330 | 115 | 29 |
| 5310-01-086-7725 | 56 | 7 | 2990-01-088-7334 | 41 | 10 |
| 5310-01-086-7726 | 55 | 6 | 4540-01-088-7442 | 298 | 7 |
| 2920-01-086-8097 | 54 | 9 | 4820-01-088-7463 | 59 | 11 |
| 4730-01-086-8652 | 25 | 17 | 4730-01-088-7498 | 139 | 7 |
| 4720-01-086-8657 | 269 | 2 | | 173 | 8 |
| 5330-01-086-9813 | 278 | 9 | | 199 | 19 |
| 5365-01-086-9820 | 115 | 28 | | 203 | 19 |
| 2520-01-087-0022 | 89 | 35 | 4730-01-088-7502 | 29 | 5 |
| 2540-01-087-0124 | 290 | 2 | | 133 | 3 |
| 4720-01-087-0356 | 270 | 4 | | 136 | 1 |
| 5305-01-087-0749 | 80 | 11 | | 137 | 21 |
| 9905-01-087-3581 | 303 | 10 | 4720-01-088-7504 | 24 | 1 |
| 9905-01-087-3582 | 303 | 11 | 3020-01-088-7652 | 217 | 4 |
| 9905-01-087-3583 | 303 | 9 | 2510-01-088-7763 | 233 | 1 |
| 6685-01-087-3640 | 292 | 10 | 2510-01-088-7764 | 233 | 1 |
| 2815-01-087-4740 | KIT | | 4730-01-088-7798 | 24 | 14 |
| 6150-01-087-4806 | 293 | 16 | | 219 | 2 |
| 5925-01-087-6981 | 297 | 12 | 2520-01-088-7905 | 100 | 10 |
| 3110-01-087-7572 | 215 | 8 | 2520-01-088-8172 | 28 | 19 |
| 5935-01-087-8641 | 297 | 23 | 2530-01-088-8173 | 90 | 29 |
| 5935-01-087-8642 | 297 | 25 | 2530-01-088-8252 | 90 | 32 |
| 5935-01-087-8694 | 297 | 22 | 2530-01-088-8353 | 115 | 2 |
| 5935-01-087-8738 | 297 | 26 | 2520-01-088-8377 | 221 | 1 |
| 6210-01-088-0356 | 37 | 10 | 5330-01-088-8901 | 88 | 4 |
| 6210-01-088-0357 | 37 | 9 | 5330-01-088-8910 | 20 | 4 |
| 2530-01-088-0614 | 76 | 18 | 5365-01-088-8925 | 237 | 3 |
| | 84 | 4 | 7690-01-088-9005 | 287 | 7 |
| 2520-01-088-1015 | 76 | 17 | 5340-01-088-9093 | 80 | 12 |
| | 84 | 3 | 5330-01-088-9142 | 211 | 1 |
| 2510-01-088-1095 | 22 | 12 | 2530-01-088-9173 | 211 | 3 |

CROSS-REFERENCE INDEXES

NATIONAL STOCK NUMBER INDEX

| STOCK NUMBER | FIG | ITEM | STOCK NUMBER | FIG | ITEM |
|------------------|-----|------|------------------|-----|------|
| 5310-01-088-9298 | 215 | 13 | 2520-01-090-6138 | 96 | 19 |
| 5961-01-089-0555 | 41 | 7 | 2530-01-090-6139 | 213 | 1 |
| 2530-01-089-1946 | 90 | 32 | 2530-01-090-6236 | 91 | 8 |
| 2530-01-089-2039 | 90 | 29 | 5977-01-090-6508 | 215 | 14 |
| 3010-01-089-3242 | 30 | 3 | 2530-01-090-6536 | 216 | 1 |
| 4720-01-089-4376 | 29 | 3 | 5340-01-090-7073 | 190 | 2 |
| | 30 | 6 | 2510-01-090-7616 | 248 | 11 |
| | 136 | 2 | 3020-01-090-7652 | 268 | 12 |
| 2520-01-089-5680 | 100 | 3 | 3020-01-090-7653 | 268 | 13 |
| 3020-01-089-5681 | 101 | 4 | 2590-01-090-7654 | 263 | 4 |
| 2520-01-089-5682 | 80 | 17 | 3010-01-090-8167 | 95 | 3 |
| 2520-01-089-5862 | 92 | 12 | | 100 | 25 |
| | 92 | 19 | 2510-01-090-8171 | KIT | |
| 2590-01-089-6306 | 56 | 1 | 2530-01-090-8307 | 91 | 12 |
| 2540-01-089-7418 | 253 | 15 | 2990-01-090-8541 | 65 | 18 |
| 5310-01-089-7668 | 206 | 7 | 4730-01-090-8953 | 91 | 21 |
| | 207 | 30 | | 91 | 26 |
| 2520-01-089-8468 | 92 | 12 | 2590-01-090-9446 | 54 | 9 |
| | 92 | 19 | 5305-01-090-9576 | 256 | 9 |
| 5340-01-089-9347 | 76 | 10 | 4720-01-090-9582 | 219 | 18 |
| | 219 | 14 | 5340-01-091-0782 | 76 | 16 |
| 5310-01-090-0743 | 220 | 8 | 2520-01-091-0914 | 62 | 13 |
| 5307-01-090-0744 | 211 | 4 | 2520-01-091-0924 | 62 | 21 |
| 5307-01-090-0745 | 211 | 4 | 5330-01-091-1018 | 275 | 24 |
| 2520-01-090-1396 | 101 | 8 | | 277 | 22 |
| 5330-01-090-2106 | 91 | 20 | 5330-01-091-1107 | KIT | |
| 5330-01-090-2107 | 213 | 2 | 4320-01-091-1424 | KIT | |
| 3120-01-090-2365 | 88 | 7 | 2520-01-091-1463 | 80 | 33 |
| 4730-01-090-3237 | 148 | 4 | 2530-01-091-1473 | 202 | 3 |
| | 170 | 17 | 4710-01-091-1586 | 66 | 7 |
| 5340-01-090-3524 | 1 | 10 | 5305-01-091-2498 | 7 | 1 |
| | 82 | 2 | 2530-01-091-2633 | 118 | 7 |
| 3020-01-090-4471 | 268 | 17 | 5307-01-091-2653 | 209 | 18 |
| 2540-01-090-4472 | 280 | 16 | 4730-01-091-2809 | 123 | 2 |
| 2510-01-090-4475 | 248 | 20 | | 144 | 10 |
| 2510-01-090-4476 | 248 | 11 | | 172 | 5 |
| 2510-01-090-4477 | 248 | 11 | 9390-01-091-3127 | 16 | 29 |
| 2510-01-090-4547 | 234 | 28 | 2530-01-091-3198 | 220 | 2 |
| 2540-01-090-4550 | 280 | 10 | 2510-01-091-3199 | 248 | 11 |
| 2520-01-090-4556 | 275 | 1 | 2530-01-091-3201 | 181 | 5 |
| 2520-01-090-4577 | KIT | | 2530-01-091-3202 | 157 | 9 |
| 5330-01-090-4753 | 91 | 16 | 2540-01-091-3420 | 256 | 1 |
| 2530-01-090-4769 | 91 | 12 | 5340-01-091-3532 | 311 | 8 |
| 2530-01-090-4770 | 91 | 24 | 4730-01-091-4012 | 156 | 5 |
| 3110-01-090-4883 | 260 | 5 | | 172 | 1 |
| 3010-01-090-5959 | KIT | | 2530-01-091-4441 | 118 | 5 |
| 3010-01-090-5960 | KIT | | 5310-01-091-6066 | 232 | 6 |
| 3010-01-090-5961 | 100 | 24 | 2510-01-091-7094 | 246 | 22 |
| 2530-01-090-5962 | 213 | 1 | 2510-01-091-7095 | 246 | 22 |
| 2530-01-090-5963 | 209 | 13 | 2540-01-091-7506 | 287 | 22 |

CROSS-REFERENCE INDEXES

NATIONAL STOCK NUMBER INDEX

| STOCK NUMBER | FIG | ITEM | STOCK NUMBER | FIG | ITEM |
|------------------|-----|------|------------------|------|------|
| 5330-01-091-7657 | 217 | 8 | 3010-01-091-8993 | 98 | 14 |
| 5310-01-091-7658 | 217 | 11 | 3040-01-091-9088 | 78 | 12 |
| 3110-01-091-7662 | 96 | 23 | 4730-01-091-9212 | 140 | 3 |
| 2520-01-091-7753 | 97 | 13 | | 144 | 12 |
| | 101 | 9 | | 148 | 2 |
| 5310-01-091-7768 | 114 | 9 | | 187 | 2 |
| 2520-01-091-7852 | KIT | | 4730-01-091-9370 | 219 | 16 |
| 6220-01-091-8016 | 46 | 12 | 5330-01-092-0062 | 217 | 12 |
| | 46 | 14 | 2520-01-092-0104 | 276 | 23 |
| 4730-01-091-8030 | 140 | 2 | 4710-01-092-0109 | 285 | 9 |
| | 160 | 5 | 5365-01-092-0154 | 243 | 4 |
| | 173 | 2 | 5340-01-092-0164 | 76 | 13 |
| 4730-01-091-8032 | 127 | 12 | 2510-01-092-0442 | 229 | 1 |
| | 128 | 2 | 2530-01-092-0514 | 68 | 22 |
| | 130 | 5 | 4710-01-092-0515 | 285 | 15 |
| | 138 | 8 | 2520-01-092-1282 | 99 | 1 |
| | 148 | 11 | 2520-01-092-1290 | 275 | 11 |
| | 149 | 5 | | 277 | 11 |
| | 151 | 9 | 4720-01-092-1312 | 286 | 3 |
| | 152 | 2 | 4710-01-092-1313 | 123 | 12 |
| | 154 | 9 | | 124 | 1 |
| | 161 | 7 | | 145 | 2 |
| | 163 | 16 | | 167 | 1 |
| | 165 | 9 | 2520-01-092-1314 | 298 | 1 |
| | 169 | 5 | 2530-01-092-1317 | 115 | 6 |
| | 170 | 7 | 3010-01-092-1378 | 95 | 31 |
| | 172 | 2 | 5340-01-092-1637 | 50 | 18 |
| | 173 | 14 | | 245 | 13 |
| | 175 | 1 | 4720-01-092-1693 | BULK | 9 |
| | 176 | 2 | 2940-01-092-1720 | 4 | 8 |
| | 177 | 5 | 2510-01-092-1797 | 245 | 9 |
| | 178 | 1 | 5315-01-092-2034 | 276 | 45 |
| | 179 | 22 | 3040-01-092-2723 | 276 | 47 |
| | 181 | 7 | 2530-01-092-3100 | 90 | 6 |
| | 182 | 6 | 2520-01-092-4755 | 276 | 1 |
| | 185 | 8 | 2520-01-092-5913 | 278 | 1 |
| | 186 | 11 | 2520-01-092-6166 | 65 | 19 |
| | 193 | 19 | 3040-01-092-6183 | 307 | 2 |
| | 194 | 7 | 2520-01-092-6388 | 104 | 15 |
| | 198 | 11 | | 109 | 10 |
| | 199 | 22 | 2520-01-092-6390 | 102 | 1 |
| | 203 | 22 | 2520-01-092-6392 | 103 | 3 |
| 2510-01-091-8130 | 245 | 9 | 4730-01-092-6587 | 78 | 15 |
| 2510-01-091-8131 | 246 | 1 | | 80 | 25 |
| 2540-01-091-8231 | 252 | 6 | | 84 | 24 |
| 5365-01-091-8245 | 276 | 31 | 2510-01-092-6609 | 246 | 2 |
| 5365-01-091-8249 | 276 | 43 | 3020-01-092-6616 | 276 | 48 |
| 2530-01-091-8944 | 208 | 4 | 2520-01-092-8227 | 102 | 18 |
| | 208 | 4 | 3020-01-092-8386 | 307 | 3 |
| | 208 | 4 | 4710-01-092-8462 | 285 | 19 |

CROSS-REFERENCE INDEXES

NATIONAL STOCK NUMBER INDEX

| STOCK NUMBER | FIG | ITEM | STOCK NUMBER | FIG | ITEM |
|------------------|-----|------|------------------|-----|------|
| 4720-01-092-8463 | 286 | 2 | 7690-01-094-6720 | 304 | 4 |
| 4820-01-092-8477 | 285 | 10 | 2510-01-094-8982 | 234 | 21 |
| 3120-01-092-8636 | 276 | 44 | 3010-01-094-9008 | KIT | |
| 3120-01-092-8791 | 276 | 41 | 3010-01-094-9023 | 263 | 1 |
| 2530-01-092-9218 | 140 | 10 | 4820-01-095-0492 | 62 | 12 |
| 4820-01-092-9220 | 308 | 9 | 4710-01-095-0690 | 155 | 20 |
| 4820-01-092-9221 | 308 | 2 | | 174 | 25 |
| 2530-01-092-9222 | 112 | 1 | 4720-01-095-1649 | 137 | 17 |
| 3020-01-092-9230 | 104 | 30 | | 155 | 10 |
| 2520-01-092-9231 | 102 | 19 | | 174 | 17 |
| 2520-01-092-9233 | 107 | 11 | 4820-01-095-1697 | 127 | 8 |
| | 108 | 30 | | 130 | 7 |
| 2510-01-092-9290 | 234 | 16 | | 148 | 5 |
| 5340-01-092-9327 | 38 | 11 | | 151 | 8 |
| 2530-01-093-0562 | 115 | 1 | 2920-01-095-1911 | 32 | 32 |
| 6685-01-093-0566 | 309 | 3 | 5330-01-095-1933 | 79 | 20 |
| 2540-01-093-0567 | 42 | 6 | 4710-01-095-1978 | 137 | 16 |
| 2520-01-093-0569 | 77 | 16 | 4720-01-095-2035 | 219 | 10 |
| 2510-01-093-0570 | 234 | 1 | 4720-01-095-2040 | 206 | 18 |
| 2540-01-093-0571 | 287 | 12 | | 207 | 24 |
| 2540-01-093-0572 | 287 | 5 | 7690-01-095-2048 | 303 | 1 |
| 2540-01-093-0577 | 293 | 15 | 5940-01-095-3303 | 35 | 34 |
| 2530-01-093-3786 | KIT | | 5330-01-095-3351 | 279 | 4 |
| 2520-01-093-4068 | 77 | 5 | 4730-01-095-3430 | 137 | 11 |
| | 81 | 17 | | 155 | 7 |
| 2530-01-093-4142 | 112 | 1 | | 157 | 3 |
| 2520-01-093-4143 | 100 | 1 | | 172 | 7 |
| 2510-01-093-4267 | 234 | 16 | | 174 | 23 |
| 5340-01-093-5518 | 63 | 5 | | 182 | 9 |
| 2530-01-093-7794 | 215 | 2 | 2540-01-095-3505 | 281 | 14 |
| 2540-01-093-8252 | 220 | 10 | 2530-01-095-3561 | 191 | 19 |
| 2590-01-093-8254 | 298 | 13 | | 191 | 20 |
| 2520-01-093-8265 | KIT | | 5330-01-095-3719 | 238 | 26 |
| | KIT | | | 251 | 9 |
| | KIT | | 5306-01-095-3851 | 284 | 17 |
| 5930-01-093-8287 | 47 | 17 | 5310-01-095-3852 | 284 | 18 |
| 6220-01-094-1440 | 44 | 1 | 5310-01-095-3853 | 289 | 9 |
| 2520-01-094-2695 | KIT | | 5330-01-095-3865 | 282 | 9 |
| 2510-01-094-2696 | 235 | 1 | 5330-01-095-3866 | 282 | 4 |
| 2510-01-094-2698 | 234 | 9 | 5310-01-095-3874 | 284 | 5 |
| 2510-01-094-2699 | 234 | 12 | 5305-01-095-3878 | 284 | 15 |
| 2520-01-094-2700 | 104 | 22 | 5340-01-095-3882 | 232 | 13 |
| | 109 | 11 | 6680-01-095-4314 | 63 | 14 |
| 2510-01-094-2701 | 250 | 18 | 5330-01-095-4656 | 43 | 14 |
| 2510-01-094-2702 | 250 | 20 | 3020-01-095-4874 | 276 | 30 |
| 2510-01-094-6559 | 250 | 19 | 5977-01-095-5206 | 32 | 33 |
| 2540-01-094-6561 | 290 | 12 | 4730-01-095-5217 | 134 | 6 |
| 5930-01-094-6604 | 38 | 10 | | 135 | 6 |
| 5930-01-094-6608 | 41 | 15 | | 158 | 4 |
| 7690-01-094-6720 | 2 | 6 | | 159 | 5 |

CROSS-REFERENCE INDEXES

NATIONAL STOCK NUMBER INDEX

| STOCK NUMBER | FIG | ITEM | STOCK NUMBER | FIG | ITEM |
|------------------|-----|------|------------------|-----|------|
| 4730-01-095-5217 | 141 | 14 | 3040-01-095-8325 | 263 | 6 |
| | 179 | 19 | 3040-01-095-8326 | 262 | 8 |
| 5365-01-095-5622 | 80 | 4 | 2590-01-095-8494 | KIT | |
| 2590-01-095-5639 | KIT | | 3040-01-095-8558 | 47 | 10 |
| 5315-01-095-5640 | 77 | 15 | 3020-01-095-8565 | 275 | 26 |
| 5365-01-095-5667 | 284 | 14 | | 277 | 23 |
| 4720-01-095-5670 | 105 | 15 | 3040-01-095-8653 | 232 | 4 |
| 4730-01-095-5833 | 119 | 8 | 4730-01-095-8667 | 122 | 16 |
| | 120 | 9 | | 144 | 7 |
| 3040-01-095-5870 | 275 | 36 | | 177 | 10 |
| | 277 | 32 | | 181 | 11 |
| | 278 | 4 | 2990-01-095-8748 | 275 | 16 |
| 3040-01-095-5875 | 80 | 6 | | 277 | 15 |
| 2590-01-095-5877 | KIT | | 6210-01-095-9441 | 289 | 5 |
| 2520-01-095-6075 | 77 | 7 | 2540-01-095-9611 | 279 | 5 |
| 5930-01-095-6193 | 47 | 6 | 3040-01-095-9691 | 232 | 7 |
| 5930-01-095-6194 | 47 | 4 | 5935-01-095-9760 | 37 | 8 |
| 5340-01-095-6246 | 40 | 7 | 5930-01-095-9805 | 47 | 2 |
| 5945-01-095-6280 | 39 | 3 | 5930-01-095-9823 | 38 | 14 |
| 5305-01-095-6338 | 58 | 6 | 5930-01-095-9836 | 38 | 3 |
| | 76 | 36 | 4730-01-096-0574 | 129 | 8 |
| | 130 | 1 | 5340-01-096-0662 | 256 | 3 |
| | 138 | 4 | 4540-01-096-0710 | 296 | 6 |
| 6210-01-095-6526 | 299 | 1 | 4730-01-096-0737 | 105 | 21 |
| 2520-01-095-6916 | KIT | | 2540-01-096-0753 | 248 | 31 |
| 2590-01-095-6918 | KIT | | 4820-01-096-1333 | 129 | 14 |
| 2540-01-095-7509 | 255 | 7 | | 153 | 14 |
| 3020-01-095-7538 | 275 | 40 | | 169 | 9 |
| | 277 | 38 | 2530-01-096-1618 | 114 | 27 |
| 5935-01-095-7545 | 37 | 6 | 2510-01-096-1627 | 232 | 12 |
| 4730-01-095-7717 | 120 | 10 | 2540-01-096-1718 | 279 | 16 |
| | 122 | 11 | 2540-01-096-1719 | 279 | 16 |
| | 131 | 8 | 4730-01-096-2003 | 151 | 15 |
| | 141 | 6 | | 172 | 4 |
| | 162 | 9 | 4730-01-096-2004 | 119 | 7 |
| | 163 | 1 | | 120 | 2 |
| | 170 | 18 | | 121 | 7 |
| | 175 | 4 | | 143 | 6 |
| | 181 | 1 | | 163 | 7 |
| | 186 | 9 | 3020-01-096-2112 | 263 | 13 |
| | 188 | 6 | 5340-01-096-2377 | 279 | 10 |
| | 193 | 15 | 4730-01-096-2507 | 129 | 11 |
| | 195 | 9 | 6680-01-096-2851 | 266 | 7 |
| | 198 | 8 | 2530-01-096-3013 | 118 | 2 |
| | 199 | 18 | 4730-01-096-3169 | 134 | 3 |
| | 202 | 4 | | 146 | 3 |
| | 203 | 18 | | 158 | 2 |
| 2520-01-095-7794 | 80 | 10 | | 160 | 2 |
| 4710-01-095-7806 | 63 | 10 | | 173 | 6 |
| 2540-01-095-8284 | 46 | 23 | | 179 | 1 |

CROSS-REFERENCE INDEXES

NATIONAL STOCK NUMBER INDEX

| STOCK NUMBER | FIG | ITEM | STOCK NUMBER | FIG | ITEM |
|------------------|-----|------|------------------|-----|------|
| 4730-01-096-3174 | 121 | 17 | 4730-01-096-9127 | 171 | 1 |
| | 186 | 1 | 4730-01-096-9128 | 121 | 20 |
| 3010-01-096-3221 | 263 | 11 | | 125 | 5 |
| 2530-01-096-3231 | 127 | 16 | | 143 | 2 |
| | 130 | 4 | | 148 | 17 |
| | 132 | 7 | | 163 | 12 |
| | 138 | 6 | | 179 | 25 |
| | 148 | 18 | | 180 | 1 |
| | 149 | 4 | | 185 | 8 |
| | 151 | 4 | 2590-01-096-9226 | 54 | 12 |
| | 152 | 9 | 6105-01-096-9239 | 287 | 18 |
| | 154 | 4 | 3040-01-096-9242 | 220 | 9 |
| | 169 | 4 | 5330-01-096-9307 | 294 | 12 |
| | 170 | 4 | 9905-01-096-9308 | 282 | 14 |
| | 179 | 31 | 4730-01-096-9398 | 129 | 16 |
| | 180 | 2 | | 138 | 12 |
| | 183 | 9 | | 143 | 2 |
| 6680-01-096-3299 | 307 | 5 | | 151 | 3 |
| 2530-01-096-3430 | 118 | 29 | | 163 | 13 |
| 5355-01-096-3698 | 289 | 11 | | 182 | 2 |
| 4730-01-096-4388 | 181 | 6 | | 184 | 20 |
| | 198 | 20 | | 197 | 2 |
| | 202 | 5 | | 201 | 15 |
| 3950-01-096-5028 | KIT | | 2510-01-096-9496 | 234 | 28 |
| 2520-01-096-5032 | 71 | 22 | 2540-01-097-0150 | 292 | 19 |
| | 73 | 2 | 2540-01-097-0151 | 291 | 8 |
| 2530-01-096-5033 | 192 | 13 | 2540-01-097-0152 | 292 | 16 |
| 6150-01-096-5050 | 53 | 6 | 2540-01-097-0153 | 292 | 1 |
| 4730-01-096-5068 | 266 | 1 | 2540-01-097-0155 | 294 | 13 |
| 5930-01-096-5828 | 38 | 5 | 2540-01-097-0156 | 295 | 1 |
| | 289 | 18 | 5640-01-097-0158 | 294 | 16 |
| 5355-01-096-6253 | 124 | 5 | 5640-01-097-0159 | 294 | 18 |
| | 145 | 6 | 5640-01-097-0160 | 294 | 6 |
| | 167 | 6 | 5640-01-097-0161 | 294 | 17 |
| 5305-01-096-6938 | 60 | 21 | 2510-01-097-0162 | 246 | 24 |
| 5310-01-096-6981 | 30 | 10 | 5640-01-097-0163 | 294 | 13 |
| 5310-01-096-6987 | 50 | 8 | 5330-01-097-0164 | 296 | 12 |
| | 58 | 14 | 6130-01-097-0165 | 297 | 36 |
| | 245 | 14 | 6685-01-097-0166 | 292 | 9 |
| 5310-01-096-6988 | 34 | 2 | 2540-01-097-0167 | 296 | 16 |
| 5305-01-096-7317 | 295 | 16 | 2920-01-097-0169 | 297 | 21 |
| 2930-01-096-9035 | 27 | 1 | 5340-01-097-0171 | 47 | 11 |
| 4720-01-096-9052 | 4 | 14 | 2520-01-097-0195 | 79 | 18 |
| 4710-01-096-9085 | 137 | 13 | 2530-01-097-0200 | KIT | |
| | 155 | 19 | 9905-01-097-0203 | 302 | 7 |
| | 174 | 19 | 6150-01-097-0212 | 291 | 13 |
| 4730-01-096-9124 | 177 | 12 | 4730-01-097-0386 | 177 | 3 |
| 4730-01-096-9127 | 125 | 9 | 4730-01-097-0387 | 157 | 7 |
| | 134 | 2 | | 181 | 3 |
| | 158 | 8 | 2530-01-097-0654 | 220 | 30 |

CROSS-REFERENCE INDEXES

NATIONAL STOCK NUMBER INDEX

| STOCK NUMBER | FIG | ITEM | STOCK NUMBER | FIG | ITEM |
|------------------|-----|------|------------------|-----|------|
| 2540-01-097-3205 | 279 | 2 | 5310-01-097-8039 | 24 | 10 |
| 3010-01-097-3780 | KIT | | 51 | 5 | |
| 5945-01-097-5453 | 39 | 3 | | 54 | 5 |
| 5930-01-097-5483 | 47 | 12 | | 57 | 10 |
| 4730-01-097-5518 | 195 | 14 | | 177 | 7 |
| | 197 | 11 | | 187 | 5 |
| | 201 | 9 | | 219 | 12 |
| | 202 | 7 | 5355-01-097-8090 | 123 | 7 |
| 3020-01-097-6779 | 278 | 8 | | 166 | 7 |
| 2930-01-097-6896 | KIT | | 4010-01-097-8262 | 227 | 4 |
| 2520-01-097-6897 | KIT | | 5365-01-097-8874 | 46 | 7 |
| | KIT | | | 46 | 28 |
| 2590-01-097-6898 | 265 | 12 | 3120-01-097-8878 | 223 | 6 |
| 4910-01-097-6946 | 312 | 1 | 5305-01-097-8899 | 77 | 3 |
| 4910-01-097-6949 | 310 | 15 | 5310-01-097-9417 | 31 | 14 |
| | 312 | 10 | | 58 | 10 |
| 4910-01-097-6950 | 310 | 12 | | 76 | 14 |
| | 312 | 16 | | 127 | 11 |
| 4910-01-097-6951 | 310 | 10 | | 130 | 2 |
| | 312 | 15 | | 138 | 5 |
| 4910-01-097-6952 | 310 | 9 | | 148 | 15 |
| | 312 | 13 | | 149 | 2 |
| 4910-01-097-6953 | 310 | 11 | | 151 | 5 |
| | 312 | 14 | | 152 | 11 |
| 4910-01-097-6954 | 310 | 5 | | 154 | 1 |
| | 312 | 5 | | 169 | 2 |
| 4910-01-097-6990 | 310 | 14 | | 170 | 3 |
| | 311 | 4 | | 179 | 27 |
| 4910-01-097-6991 | 310 | 4 | | 180 | 4 |
| | 312 | 3 | | 184 | 6 |
| 4910-01-097-6992 | 310 | 3 | | 245 | 2 |
| | 312 | 7 | | 246 | 37 |
| 2530-01-097-6993 | 235 | 1 | 5365-01-097-9820 | 77 | 17 |
| 2530-01-097-6994 | 235 | 2 | 5305-01-097-9885 | 110 | 14 |
| 5330-01-097-7074 | 292 | 20 | | 111 | 4 |
| 2530-01-097-7079 | 113 | 1 | 5305-01-097-9886 | 36 | 4 |
| 5315-01-097-7751 | 278 | 10 | | 52 | 13 |
| 5355-01-097-7773 | 38 | 7 | | 53 | 4 |
| | 289 | 14 | | 300 | 6 |
| 5360-01-097-7778 | 220 | 29 | 5365-01-098-0495 | 80 | 13 |
| 5330-01-097-7786 | 220 | 13 | 5365-01-098-0512 | 81 | 3 |
| 5305-01-097-7797 | 46 | 8 | 5325-01-098-0530 | 46 | 32 |
| | 46 | 26 | 5365-01-098-1416 | 264 | 20 |
| 5365-01-097-7802 | 220 | 19 | | 265 | 17 |
| 5310-01-097-7812 | 279 | 9 | 5365-01-098-1422 | 230 | 2 |
| 5325-01-097-7851 | 289 | 7 | 5365-01-098-1452 | 261 | 9 |
| 5310-01-097-7953 | 284 | 9 | 2530-01-098-1920 | 302 | 8 |
| 5310-01-097-8039 | 16 | 18 | 5340-01-098-1921 | 290 | 4 |
| | 22 | 4 | 2520-01-098-1924 | 102 | 6 |
| | 23 | 4 | 2520-01-098-1925 | 102 | 7 |

CROSS-REFERENCE INDEXES

NATIONAL STOCK NUMBER INDEX

| STOCK NUMBER | FIG | ITEM | STOCK NUMBER | FIG | ITEM |
|------------------|------|------|------------------|-----|------|
| 4820-01-098-1926 | 105 | 3 | 4820-01-100-6264 | 265 | 30 |
| 7690-01-098-2026 | 302 | 3 | 3020-01-100-6467 | 263 | 26 |
| 2530-01-098-2033 | 110 | 10 | 3040-01-100-7142 | 260 | 10 |
| 5307-01-098-3042 | 80 | 22 | 6220-01-100-7428 | 42 | 18 |
| 4710-01-098-3804 | 293 | 7 | 2520-01-100-7604 | KIT | |
| 6220-01-098-3938 | KIT | | 2920-01-100-7605 | 239 | 8 |
| 2540-01-098-4158 | 287 | 1 | 5930-01-100-7652 | 300 | 11 |
| 4710-01-098-4389 | 137 | 14 | 3040-01-100-7933 | 268 | 16 |
| 3950-01-098-5145 | 258 | 9 | 3020-01-100-9101 | 263 | 19 |
| 2540-01-098-5210 | 287 | 11 | 3020-01-100-9296 | 259 | 10 |
| 5306-01-098-5852 | 97 | 19 | 7690-01-100-9766 | 301 | 8 |
| | 101 | 19 | 6685-01-100-9954 | 308 | 5 |
| 5330-01-098-5989 | 81 | 10 | 2520-01-100-9991 | 108 | 13 |
| 5330-01-098-6000 | 261 | 23 | 3020-01-100-9992 | 89 | 31 |
| 5365-01-098-6012 | 263 | 27 | | 109 | 23 |
| 5365-01-098-6013 | 263 | 18 | 2520-01-100-9993 | 102 | 11 |
| 2530-01-098-6754 | 235 | 2 | 2520-01-100-9994 | 95 | 36 |
| 5306-01-098-6916 | 237 | 8 | 2520-01-100-9995 | 84 | 20 |
| 5365-01-098-7114 | 77 | 4 | 2510-01-100-9996 | 231 | 1 |
| | 81 | 18 | 2540-01-101-0010 | 281 | 6 |
| 3110-01-098-7877 | 263 | 25 | 2510-01-101-0082 | 230 | 1 |
| 3110-01-099-0022 | 98 | 2 | 5310-01-101-0447 | 236 | 12 |
| 5310-01-099-0383 | 46 | 9 | 3040-01-101-1018 | 259 | 9 |
| | 46 | 27 | 7690-01-101-1166 | 301 | 15 |
| 5310-01-099-0397 | 101 | 25 | 3110-01-101-1537 | 263 | 14 |
| 5330-01-099-0477 | 287 | 8 | 4730-01-101-1667 | 263 | 30 |
| 5930-01-099-0608 | 37 | 7 | 4730-01-101-2479 | 261 | 8 |
| 2910-01-099-1104 | 12 | 22 | 5365-01-101-2486 | 236 | 10 |
| 4030-01-099-5012 | 224 | 22 | 3020-01-101-2632 | 261 | 11 |
| | 224 | 22 | 5330-01-101-2674 | 266 | 3 |
| 2520-01-099-6334 | 97 | 1 | 3120-01-101-2694 | 236 | 11 |
| 2530-01-099-6337 | 181 | 5 | 2530-01-101-4111 | 113 | 1 |
| 2520-01-099-6338 | 97 | 2 | 2520-01-101-4112 | 84 | 25 |
| 2520-01-099-6350 | 108 | 1 | 2510-01-101-4113 | 246 | 11 |
| 3110-01-099-7052 | 261 | 14 | 5306-01-101-4765 | 82 | 7 |
| 5315-01-099-7107 | 77 | 14 | | 224 | 19 |
| | 81 | 15 | | 234 | 4 |
| 5305-01-099-7164 | 77 | 3 | | 257 | 8 |
| | 81 | 19 | 2510-01-101-5020 | 245 | 1 |
| 5330-01-099-9422 | BULK | 6 | 2510-01-101-5021 | 245 | 8 |
| 3110-01-099-9559 | 100 | 16 | 2510-01-101-5022 | 245 | 6 |
| 2530-01-100-0138 | 209 | 1 | 2510-01-101-5023 | 248 | 6 |
| 5340-01-100-2474 | 50 | 14 | 2510-01-101-5024 | 234 | 16 |
| | 246 | 28 | 2510-01-101-5025 | 234 | 16 |
| 4720-01-100-2518 | 219 | 3 | 2510-01-101-5026 | 234 | 21 |
| 4720-01-100-3213 | 219 | 4 | 2510-01-101-5027 | 234 | 6 |
| 4710-01-100-3513 | 63 | 10 | 2510-01-101-5028 | 234 | 9 |
| 2520-01-100-3746 | 109 | 4 | 2540-01-101-5029 | 281 | 1 |
| 2990-01-100-4993 | 18 | 1 | 2530-01-101-5030 | 157 | 9 |
| 4820-01-100-6264 | 264 | 4 | 2540-01-101-5109 | 248 | 37 |

CROSS-REFERENCE INDEXES

NATIONAL STOCK NUMBER INDEX

| STOCK NUMBER | FIG | ITEM | STOCK NUMBER | FIG | ITEM |
|------------------|-----|------|------------------|-----|------|
| 4730-01-101-7182 | 261 | 3 | 5306-01-102-5311 | 104 | 34 |
| 5340-01-101-8262 | 56 | 9 | | 109 | 9 |
| | 126 | 6 | 7690-01-102-6565 | 305 | 5 |
| | 173 | 15 | 2530-01-102-6877 | 218 | 11 |
| | 179 | 14 | 5330-01-102-6970 | 95 | 20 |
| | 219 | 6 | 5305-01-102-7343 | 69 | 25 |
| 5330-01-101-8345 | 250 | 23 | 5310-01-102-7356 | 16 | 21 |
| 2510-01-101-8346 | 250 | 10 | 2510-01-102-7521 | 234 | 19 |
| 2510-01-101-8363 | 245 | 8 | 5925-01-102-8368 | 297 | 35 |
| 6145-01-101-8388 | 297 | 24 | 5950-01-102-8586 | 33 | 22 |
| 5940-01-101-8398 | 41 | 6 | 4720-01-102-8813 | 105 | 22 |
| 5330-01-101-8456 | 246 | 34 | 6220-01-102-9027 | 42 | 20 |
| 4910-01-102-0063 | 310 | 16 | 2990-01-103-3313 | 18 | 4 |
| | 311 | 6 | 4320-01-103-3333 | 281 | 16 |
| 4910-01-102-0064 | 310 | 1 | 2540-01-103-6105 | 281 | 7 |
| | 311 | 5 | 2590-01-103-7357 | 56 | 12 |
| 2510-01-102-0068 | KIT | | 2540-01-103-7734 | 250 | 14 |
| 3020-01-102-1617 | 261 | 12 | 9905-01-103-8498 | 302 | 1 |
| 3110-01-102-1758 | 261 | 15 | 3010-01-103-9116 | 108 | 28 |
| 5310-01-102-2478 | 70 | 23 | 2540-01-103-9128 | 184 | 18 |
| 5310-01-102-3270 | 15 | 10 | 2540-01-103-9129 | 240 | 1 |
| | 36 | 2 | 4720-01-104-0680 | 219 | 10 |
| | 48 | 13 | 5306-01-104-1048 | 275 | 8 |
| | 120 | 5 | | 276 | 2 |
| | 122 | 6 | | 277 | 8 |
| | 129 | 4 | 2540-01-104-3286 | 251 | 4 |
| | 131 | 4 | 5310-01-104-4736 | 295 | 5 |
| | 137 | 5 | 5305-01-104-4846 | 31 | 13 |
| | 139 | 10 | | 45 | 12 |
| | 140 | 6 | | 63 | 15 |
| | 162 | 3 | | 76 | 15 |
| | 165 | 2 | | 184 | 5 |
| | 170 | 15 | | 248 | 9 |
| | 171 | 5 | 5310-01-104-8190 | 33 | 23 |
| | 174 | 12 | | 33 | 33 |
| | 179 | 9 | 5310-01-104-8244 | 33 | 19 |
| | 245 | 5 | | 33 | 24 |
| | 246 | 6 | 6135-01-104-8935 | 50 | 11 |
| | 248 | 12 | 2920-01-104-8950 | 35 | 48 |
| | 282 | 10 | 2920-01-104-8951 | 35 | 33 |
| | 298 | 6 | 2520-01-104-8952 | 104 | 14 |
| | 299 | 5 | 2530-01-104-8955 | 209 | 1 |
| 5315-01-102-3432 | 246 | 12 | 5305-01-105-1807 | 284 | 21 |
| 3010-01-102-3885 | 69 | 33 | 5340-01-105-2271 | 51 | 4 |
| 4730-01-102-4123 | 153 | 2 | | 176 | 4 |
| | 196 | 7 | 2520-01-105-3045 | 97 | 18 |
| | 200 | 17 | | 101 | 5 |
| 7690-01-102-4146 | 301 | 15 | 7690-01-105-5978 | 305 | 8 |
| 5640-01-102-4631 | 294 | 1 | 7690-01-105-5979 | 302 | 3 |
| 5306-01-102-5311 | 89 | 49 | | 305 | 7 |

CROSS-REFERENCE INDEXES

NATIONAL STOCK NUMBER INDEX

| STOCK NUMBER | FIG | ITEM | STOCK NUMBER | FIG | ITEM |
|------------------|-----|------|------------------|-----|------|
| 7690-01-105-5980 | 301 | 15 | 5340-01-109-1275 | 19 | 5 |
| 9905-01-105-6764 | 303 | 12 | 3950-01-109-4180 | KIT | |
| 6140-01-105-7022 | 51 | 11 | 5120-01-109-5698 | 310 | 6 |
| 5310-01-105-7024 | 123 | 9 | | 312 | 4 |
| | 124 | 4 | 5120-01-109-5699 | 312 | 11 |
| | 145 | 8 | 5365-01-109-8190 | 84 | 19 |
| | 166 | 6 | 4730-01-109-8501 | 9 | 19 |
| | 167 | 8 | 4730-01-109-8809 | 24 | 4 |
| 5310-01-105-7227 | 59 | 14 | 5306-01-109-9054 | 34 | 1 |
| 5330-01-105-7274 | 84 | 18 | 5325-01-109-9077 | 295 | 17 |
| 2930-01-105-7526 | 20 | 3 | 2530-01-109-9788 | 216 | 8 |
| 5315-01-105-9475 | 184 | 15 | 5330-01-109-9895 | 77 | 6 |
| 2530-01-105-9583 | 213 | 5 | 4010-01-110-1014 | 226 | 16 |
| 2530-01-106-0494 | 213 | 6 | 6625-01-110-3081 | 37 | 18 |
| 4820-01-106-1756 | 189 | 6 | 5961-01-110-6851 | 39 | 6 |
| 2930-01-106-3802 | KIT | | 5365-01-110-7817 | KIT | |
| 5330-01-106-6495 | 115 | 12 | 5330-01-110-7862 | 22 | 2 |
| 2530-01-106-6644 | KIT | | 5340-01-111-1510 | 137 | 4 |
| 2540-01-106-7121 | 281 | 17 | | 140 | 11 |
| 5970-01-106-7862 | 295 | 18 | | 142 | 3 |
| 2540-01-106-7969 | 295 | 6 | | 150 | 2 |
| 4710-01-106-8068 | 9 | 16 | | 151 | 1 |
| 2940-01-106-9056 | 4 | 1 | | 153 | 4 |
| 5340-01-107-0152 | 84 | 22 | | 174 | 11 |
| 2530-01-107-1734 | 211 | 3 | | 181 | 16 |
| 6220-01-107-2613 | 44 | 3 | 2815-01-111-2252 | 220 | 23 |
| 6220-01-107-2614 | 42 | 21 | 5330-01-111-2281 | 251 | 13 |
| 3120-01-107-3672 | 235 | 11 | 5315-01-111-2435 | 90 | 13 |
| 2590-01-107-5026 | 223 | 4 | 3120-01-111-2678 | 117 | 17 |
| 4730-01-107-5103 | 261 | 20 | 5305-01-111-2774 | 237 | 11 |
| 5310-01-107-5172 | 76 | 20 | 5340-01-111-4176 | 18 | 10 |
| 2520-01-107-6372 | 100 | 18 | 3120-01-111-9326 | 35 | 44 |
| 5930-01-107-6474 | 47 | 9 | 5340-01-111-9338 | 198 | 12 |
| | 300 | 9 | | 202 | 11 |
| 5340-01-107-7039 | 33 | 6 | | 203 | 1 |
| 5970-01-107-7163 | 35 | 8 | 5120-01-112-0593 | 310 | 17 |
| 9905-01-107-8349 | 303 | 4 | 2530-01-112-0753 | KIT | |
| 5985-01-107-9290 | 90 | 16 | 5315-01-112-1505 | 90 | 28 |
| 5985-01-107-9291 | 90 | 17 | 5310-01-112-1738 | 35 | 57 |
| 5360-01-107-9716 | 116 | 3 | 5310-01-112-1740 | 35 | 5 |
| | 117 | 4 | 2530-01-112-1743 | 220 | 11 |
| | 118 | 1 | 5306-01-112-4341 | 72 | 16 |
| 5365-01-108-4369 | 91 | 10 | 5315-01-112-4507 | 184 | 16 |
| 4730-01-108-6410 | 194 | 14 | 2910-01-112-5797 | 15 | 2 |
| 6625-01-108-7127 | 59 | 3 | 2540-01-112-5798 | 239 | 1 |
| 9340-01-108-7261 | 249 | 1 | 2540-01-112-5799 | 239 | 1 |
| 6140-01-108-7328 | 51 | 7 | 2540-01-112-7508 | 239 | 6 |
| 6680-01-108-7410 | 6 | 9 | 5365-01-112-8300 | 237 | 3 |
| 5315-01-109-1200 | 67 | 19 | 4730-01-112-8375 | 141 | 3 |
| 5340-01-109-1274 | 19 | 3 | | 162 | 6 |

CROSS-REFERENCE INDEXES

NATIONAL STOCK NUMBER INDEX

| STOCK NUMBER | FIG | ITEM | STOCK NUMBER | FIG | ITEM |
|------------------|-----|------|------------------|-----|------|
| 5315-01-113-0395 | 35 | 56 | 5305-01-118-4285 | 84 | 1 |
| 4730-01-113-1791 | 11 | 9 | 5340-01-118-5466 | 76 | 35 |
| | 133 | 4 | 2510-01-118-5856 | 223 | 2 |
| 5340-01-113-2227 | 190 | 2 | 2510-01-118-7508 | 223 | 2 |
| 2530-01-113-2811 | 220 | 12 | 2510-01-118-7509 | 223 | 2 |
| 5365-01-113-3980 | 91 | 10 | 5310-01-118-7936 | 84 | 15 |
| 5340-01-113-5385 | 114 | 25 | | 300 | 4 |
| 5340-01-113-5386 | 114 | 25 | 2510-01-118-7975 | 223 | 2 |
| 2590-01-114-0180 | 289 | 10 | 2510-01-118-8491 | 223 | 2 |
| 5310-01-114-2203 | 90 | 38 | 3120-01-118-8821 | 19 | 17 |
| 2530-01-114-3925 | KIT | | 5305-01-118-8826 | 3 | 2 |
| 2590-01-114-4888 | 289 | 12 | 5315-01-118-9501 | 247 | 11 |
| 5365-01-114-5094 | 237 | 3 | 5310-01-119-1024 | 12 | 3 |
| 5310-01-114-5637 | 209 | 9 | | 16 | 27 |
| 5307-01-114-5638 | 209 | 18 | | 42 | 23 |
| 3120-01-114-9065 | 90 | 34 | | 44 | 10 |
| 2590-01-115-2176 | 289 | 16 | | 48 | 2 |
| 2520-01-115-2271 | 28 | 17 | | 50 | 15 |
| 2530-01-115-2275 | 230 | 4 | | 57 | 11 |
| 2510-01-115-3347 | 243 | 1 | | 76 | 34 |
| 5365-01-115-4432 | 237 | 3 | | 84 | 11 |
| 4010-01-115-4962 | 246 | 19 | | 125 | 2 |
| 5315-01-115-8025 | 90 | 14 | | 127 | 4 |
| 5330-01-115-8112 | 90 | 11 | | 129 | 2 |
| 5307-01-115-8147 | 212 | 9 | | 130 | 9 |
| 5330-01-116-1065 | KIT | | | 146 | 6 |
| 5330-01-116-1132 | 90 | 18 | | 148 | 10 |
| 5310-01-116-4765 | 213 | 14 | | 149 | 12 |
| 5330-01-116-5309 | 90 | 15 | | 151 | 14 |
| 2530-01-116-6807 | 189 | 22 | | 153 | 7 |
| 2510-01-116-7641 | 232 | 12 | | 154 | 19 |
| 5925-01-116-7882 | 297 | 42 | | 155 | 3 |
| 5925-01-116-8225 | 33 | 26 | | 169 | 10 |
| 2530-01-116-8495 | 189 | 24 | | 170 | 23 |
| 2530-01-117-1915 | 218 | 2 | | 179 | 28 |
| 2530-01-117-1967 | 192 | 4 | | 188 | 4 |
| 4330-01-117-1977 | 99 | 32 | | 222 | 2 |
| 5310-01-117-2404 | 213 | 17 | | 226 | 22 |
| 5307-01-117-3156 | 92 | 16 | | 246 | 30 |
| | 93 | 16 | 5310-01-119-3668 | 12 | 2 |
| | 94 | 14 | | 16 | 28 |
| 5305-01-117-4196 | 28 | 4 | | 23 | 7 |
| 6135-01-117-6133 | 49 | 5 | | 42 | 24 |
| 5975-01-117-6468 | 219 | 15 | | 44 | 11 |
| | 286 | 5 | | 48 | 1 |
| 2930-01-117-8312 | 19 | 2 | | 50 | 16 |
| 6140-01-117-9510 | 51 | 9 | | 57 | 12 |
| 5310-01-118-4258 | 191 | 21 | | 76 | 11 |
| 5305-01-118-4283 | 84 | 21 | | 84 | 12 |
| 5305-01-118-4285 | 76 | 19 | | 125 | 1 |

CROSS-REFERENCE INDEXES

NATIONAL STOCK NUMBER INDEX

| STOCK NUMBER | FIG | ITEM | STOCK NUMBER | FIG | ITEM |
|------------------|-----|------|------------------|------|------|
| 5310-01-119-3668 | 127 | 5 | 5680-01-120-3725 | 238 | 7 |
| | 129 | 1 | 5330-01-120-4264 | 20 | 8 |
| | 130 | 10 | 5305-01-120-4362 | 49 | 3 |
| | 142 | 4 | 5305-01-120-7644 | 35 | 41 |
| | 146 | 5 | 5355-01-120-9958 | 280 | 20 |
| | 148 | 9 | | 281 | 18 |
| | 149 | 13 | 5310-01-121-1703 | 19 | 9 |
| | 150 | 4 | | 225 | 10 |
| | 151 | 13 | 5930-01-121-2222 | 40 | 11 |
| | 153 | 6 | 4720-01-121-2631 | 84 | 17 |
| | 154 | 18 | 2910-01-121-4953 | 12 | 16 |
| | 155 | 4 | 5305-01-121-5475 | 35 | 22 |
| | 169 | 11 | 2920-01-121-8859 | 13 | 10 |
| | 170 | 22 | 2920-01-122-4009 | 20 | 14 |
| | 179 | 29 | 5310-01-122-6108 | 191 | 22 |
| | 188 | 5 | 2930-01-122-7997 | 20 | 7 |
| | 222 | 3 | 2930-01-123-0124 | 20 | 18 |
| | 226 | 23 | 4730-01-123-2946 | 127 | 2 |
| | 246 | 31 | 2540-01-123-3447 | 247 | 2 |
| | 254 | 26 | 2510-01-123-6796 | 39 | 4 |
| | 255 | 22 | 5330-01-124-2451 | 66 | 21 |
| | 300 | 3 | | 71 | 8 |
| 5310-01-119-3675 | 22 | 3 | 5360-01-124-3373 | 28 | 15 |
| | 76 | 12 | 2940-01-124-3420 | 4 | 4 |
| | 84 | 8 | 5975-01-124-3542 | 43 | 5 |
| | 177 | 8 | 6150-01-124-5404 | 39 | 8 |
| | 187 | 4 | 6220-01-124-5607 | 45 | 11 |
| | 219 | 13 | 5330-01-124-5720 | 205 | 18 |
| 2930-01-119-4889 | 20 | 1 | 2540-01-124-6176 | 253 | 1 |
| 2540-01-119-5582 | 240 | 8 | 2510-01-124-7658 | 248 | 3 |
| 4730-01-119-6895 | 162 | 13 | 5930-01-124-7660 | 41 | 8 |
| | 188 | 7 | 2930-01-124-8263 | 23 | 1 |
| 2930-01-119-6991 | 20 | 13 | 4210-01-124-8999 | 244 | 2 |
| 2930-01-119-6992 | 20 | 11 | 2540-01-124-9282 | 281 | 10 |
| 2930-01-119-6993 | 20 | 10 | 2510-01-124-9372 | 248 | 7 |
| 5305-01-119-8831 | 12 | 19 | 2930-01-124-9388 | 23 | 6 |
| | 22 | 14 | 2540-01-124-9414 | 251 | 4 |
| | 84 | 13 | 2540-01-125-0124 | 247 | 8 |
| | 127 | 1 | 4720-01-125-0426 | BULK | 13 |
| | 130 | 8 | 2930-01-125-0439 | 22 | 13 |
| | 148 | 1 | 2510-01-125-0440 | 251 | 14 |
| | 149 | 9 | 2540-01-125-0441 | 287 | 6 |
| | 151 | 11 | | 288 | 5 |
| | 154 | 12 | 2510-01-125-0442 | 222 | 7 |
| | 169 | 18 | 4730-01-125-2071 | 266 | 15 |
| | 170 | 11 | | 267 | 5 |
| | 188 | 3 | 2530-01-125-4083 | 88 | 11 |
| | 219 | 11 | | 92 | 3 |
| | 238 | 1 | | 93 | 3 |
| 5310-01-120-0300 | 49 | 6 | | 94 | 4 |

CROSS-REFERENCE INDEXES

NATIONAL STOCK NUMBER INDEX

| STOCK NUMBER | FIG | ITEM | STOCK NUMBER | FIG | ITEM |
|------------------|-----|------|------------------|-----|------|
| 2510-01-125-6031 | 231 | 2 | 3040-01-127-1669 | 16 | 19 |
| 4710-01-125-6079 | 24 | 8 | 2590-01-127-1800 | 226 | 12 |
| 3040-01-125-9922 | 231 | 4 | 5930-01-127-2113 | 15 | 16 |
| 5310-01-126-1102 | 1 | 11 | 2510-01-127-2638 | 248 | 7 |
| 5360-01-126-1547 | 97 | 6 | 5315-01-127-3647 | 224 | 6 |
| 5310-01-126-2096 | 16 | 41 | 2530-01-127-5073 | 116 | 26 |
| | 193 | 13 | | 117 | 32 |
| | 194 | 11 | 2920-01-127-5189 | 31 | 11 |
| | 195 | 1 | 2530-01-127-7215 | 264 | 7 |
| | 197 | 14 | | 265 | 19 |
| | 198 | 1 | 6220-01-128-0087 | 44 | 6 |
| | 201 | 12 | 5305-01-128-4094 | 138 | 3 |
| | 202 | 8 | | 139 | 11 |
| | 247 | 12 | 5315-01-128-4983 | 253 | 6 |
| | 248 | 17 | 5340-01-128-5055 | 21 | 8 |
| 5340-01-126-2593 | 19 | 6 | 5340-01-128-5056 | 246 | 3 |
| 2990-01-126-4973 | 1 | 2 | 5360-01-128-5096 | 115 | 32 |
| 2540-01-126-5083 | 253 | 9 | 5306-01-128-6430 | 28 | 1 |
| 2510-01-126-5084 | 250 | 1 | | 127 | 10 |
| 2530-01-126-5374 | 105 | 25 | | 148 | 14 |
| 3120-01-126-5468 | 226 | 6 | | 149 | 1 |
| 2590-01-126-7227 | 126 | 7 | | 151 | 12 |
| | 147 | 5 | | 154 | 17 |
| | 179 | 15 | | 169 | 1 |
| 4720-01-126-7367 | 281 | 22 | | 170 | 2 |
| 5970-01-126-8703 | 35 | 6 | | 179 | 26 |
| 2920-01-126-8751 | 31 | 11 | | 180 | 3 |
| 2540-01-126-8925 | 287 | 3 | | 183 | 1 |
| 5310-01-126-9404 | 19 | 11 | 5340-01-128-8715 | 248 | 40 |
| | 49 | 7 | 5340-01-129-0191 | 253 | 8 |
| | 58 | 8 | 5310-01-129-0594 | 12 | 25 |
| 2530-01-126-9528 | 116 | 26 | | 19 | 13 |
| | 117 | 32 | | 226 | 9 |
| 5365-01-126-9574 | 116 | 17 | 5310-01-129-4372 | 253 | 4 |
| | 117 | 23 | 5305-01-129-4386 | 27 | 11 |
| 3950-01-126-9830 | 228 | 19 | 5306-01-129-4434 | 230 | 5 |
| 3830-01-126-9834 | 223 | 12 | | 231 | 11 |
| 4910-01-126-9877 | 226 | 1 | 5315-01-129-6588 | 123 | 8 |
| 2990-01-126-9926 | 1 | 2 | | 124 | 6 |
| 5340-01-127-0445 | 35 | 61 | | 145 | 7 |
| 5305-01-127-1024 | 224 | 9 | | 166 | 8 |
| 5315-01-127-1025 | 253 | 10 | | 167 | 7 |
| 5340-01-127-1046 | 252 | 1 | 5315-01-129-6771 | 226 | 13 |
| 3040-01-127-1059 | 99 | 2 | 5340-01-129-6776 | 226 | 8 |
| | 99 | 4 | 5310-01-129-6880 | 246 | 13 |
| 5305-01-127-1337 | 41 | 9 | 5315-01-129-6898 | 116 | 31 |
| 5340-01-127-1397 | 252 | 2 | 5365-01-129-6920 | 104 | 5 |
| 3120-01-127-1400 | 233 | 3 | 5310-01-129-8644 | 68 | 3 |
| 5340-01-127-1432 | 241 | 9 | 5306-01-129-9649 | 196 | 13 |
| 5340-01-127-1433 | 241 | 4 | | 199 | 16 |

CROSS-REFERENCE INDEXES

NATIONAL STOCK NUMBER INDEX

| STOCK NUMBER | FIG | ITEM | STOCK NUMBER | FIG | ITEM |
|------------------|-----|------|------------------|-----|------|
| 5306-01-129-9649 | 203 | 16 | 5310-01-133-9474 | 31 | 6 |
| | 229 | 38 | 2930-01-133-9813 | 22 | 6 |
| | 234 | 4 | 4730-01-133-9867 | 29 | 6 |
| | 247 | 3 | | 30 | 7 |
| 5306-01-130-0457 | 23 | 2 | | 137 | 24 |
| | 48 | 3 | | 155 | 13 |
| | 76 | 9 | | 174 | 3 |
| 5306-01-130-0458 | 31 | 5 | 2510-01-133-9914 | 248 | 43 |
| 5310-01-130-0517 | 76 | 8 | 5310-01-134-0206 | 1 | 1 |
| | 184 | 7 | | 82 | 11 |
| | 198 | 3 | | 232 | 10 |
| | 226 | 4 | | 236 | 1 |
| 3110-01-130-0945 | 231 | 6 | | 243 | 6 |
| 5365-01-130-1027 | 116 | 16 | 5365-01-134-1947 | 104 | 5 |
| | 117 | 22 | 5365-01-134-1948 | 104 | 5 |
| 5305-01-130-3229 | 97 | 11 | 5365-01-134-2090 | 104 | 5 |
| | 101 | 10 | 5365-01-134-2091 | 104 | 5 |
| 5310-01-130-4274 | 19 | 16 | 5365-01-134-2092 | 104 | 5 |
| | 237 | 10 | 5365-01-134-2093 | 104 | 5 |
| 2530-01-130-5555 | 190 | 4 | 5365-01-134-5550 | 104 | 5 |
| 3110-01-130-6599 | 213 | 3 | 5365-01-134-5551 | 104 | 5 |
| 5330-01-130-8579 | KIT | | 5365-01-134-5552 | 104 | 5 |
| 2530-01-131-3371 | 215 | 1 | 5310-01-134-5642 | 253 | 5 |
| 3805-01-131-6080 | 308 | 1 | 5365-01-134-5666 | 104 | 5 |
| 2520-01-131-6121 | 86 | 10 | 5365-01-134-5667 | 104 | 5 |
| 4730-01-131-7498 | 216 | 3 | 5365-01-134-5668 | 104 | 5 |
| 4730-01-132-0592 | 161 | 8 | 5365-01-134-5669 | 104 | 5 |
| 5310-01-132-1936 | 116 | 25 | 5365-01-134-5670 | 104 | 5 |
| 5330-01-132-2308 | KIT | | 5365-01-134-5671 | 104 | 5 |
| 5306-01-132-3346 | 217 | 14 | 5365-01-134-5672 | 104 | 5 |
| 5310-01-132-4807 | 64 | 12 | 5365-01-134-5673 | 104 | 5 |
| 5365-01-133-0041 | 231 | 5 | 5365-01-134-5674 | 104 | 5 |
| 5330-01-133-0882 | 217 | 10 | 5365-01-134-5675 | 104 | 5 |
| 5340-01-133-0975 | 223 | 12 | 5365-01-134-5676 | 104 | 5 |
| 2530-01-133-2409 | 58 | 9 | 5365-01-134-5677 | 104 | 5 |
| 2510-01-133-2410 | 248 | 7 | 5365-01-134-5678 | 104 | 5 |
| 2510-01-133-4104 | 248 | 40 | 5365-01-134-5679 | 104 | 5 |
| 2530-01-133-4106 | 184 | 11 | 5365-01-134-5680 | 104 | 5 |
| 2510-01-133-4978 | 248 | 3 | 5365-01-134-5681 | 104 | 5 |
| 5310-01-133-5373 | 118 | 12 | 5365-01-134-5682 | 104 | 5 |
| 2540-01-133-6159 | 240 | 8 | 5365-01-134-5683 | 104 | 5 |
| 5340-01-133-6970 | 54 | 4 | 5365-01-134-5684 | 104 | 5 |
| 5120-01-133-6976 | 312 | 8 | 5365-01-134-5685 | 104 | 5 |
| 2530-01-133-7413 | 209 | 14 | 5365-01-134-5686 | 104 | 5 |
| 4720-01-133-7652 | 10 | 2 | 5365-01-134-5687 | 104 | 5 |
| 2520-01-133-7863 | 300 | 7 | 5365-01-134-5688 | 104 | 5 |
| 5310-01-133-7926 | 31 | 3 | 5365-01-134-5689 | 104 | 5 |
| 2520-01-133-7976 | 97 | 21 | 5365-01-134-5690 | 104 | 5 |
| 2510-01-133-8000 | 248 | 7 | 5365-01-134-5694 | 104 | 5 |
| 2940-01-133-8004 | 11 | 18 | 5365-01-134-5695 | 104 | 5 |

CROSS-REFERENCE INDEXES

NATIONAL STOCK NUMBER INDEX

| STOCK NUMBER | FIG | ITEM | STOCK NUMBER | FIG | ITEM |
|------------------|-----|------|------------------|-----|------|
| 5365-01-134-5696 | 104 | 5 | 5365-01-138-9355 | 241 | 11 |
| 5365-01-134-5697 | 104 | 5 | 2510-01-139-1610 | 238 | 6 |
| 5355-01-134-5860 | 238 | 23 | 4730-01-139-1825 | 219 | 19 |
| 4730-01-134-7760 | 167 | 2 | 2590-01-139-1913 | 227 | 3 |
| 5340-01-134-8700 | 246 | 8 | | 228 | 1 |
| 5365-01-135-1033 | 104 | 5 | 5365-01-139-2005 | 104 | 5 |
| 5365-01-135-1034 | 104 | 5 | 5365-01-139-2006 | 104 | 5 |
| 5365-01-135-1036 | 104 | 5 | 5340-01-139-4200 | 32 | 1 |
| 5365-01-135-3507 | 104 | 5 | 5340-01-139-4201 | 190 | 3 |
| 5365-01-135-3508 | 104 | 5 | 5305-01-139-4293 | 39 | 5 |
| 5365-01-135-3509 | 104 | 5 | | 281 | 9 |
| 5365-01-135-3510 | 104 | 5 | | 286 | 4 |
| 5365-01-135-3511 | 104 | 5 | 5315-01-139-4600 | 241 | 1 |
| 3120-01-135-3588 | 95 | 34 | 5360-01-139-4695 | 16 | 15 |
| 5340-01-135-3969 | 63 | 13 | 4030-01-139-4728 | 262 | 2 |
| 5340-01-135-3970 | 248 | 8 | 2920-01-139-4894 | 32 | 17 |
| 5310-01-135-4730 | 110 | 22 | 5320-01-139-6402 | 57 | 1 |
| 5340-01-135-5349 | 120 | 3 | 5306-01-139-6419 | 224 | 23 |
| | 129 | 6 | | 224 | 23 |
| | 131 | 2 | 5320-01-139-9774 | 21 | 9 |
| | 140 | 8 | | 242 | 8 |
| | 151 | 16 | 5310-01-139-9862 | 99 | 30 |
| | 153 | 5 | 2540-01-140-4759 | 251 | 3 |
| | 162 | 12 | 2510-01-140-6133 | 238 | 6 |
| | 165 | 4 | 4730-01-140-6179 | 76 | 5 |
| | 174 | 6 | 5340-01-140-6320 | 238 | 9 |
| | 183 | 7 | 5340-01-140-7233 | 37 | 2 |
| | 219 | 7 | 5340-01-140-8823 | 241 | 2 |
| 5340-01-135-5813 | 116 | 30 | 5305-01-140-9118 | 11 | 8 |
| 5310-01-135-5851 | 4 | 18 | 5306-01-140-9914 | 233 | 17 |
| | 11 | 7 | 2530-01-141-1487 | 215 | 19 |
| 5310-01-135-6043 | 4 | 19 | 2920-01-141-1488 | 32 | 28 |
| | 11 | 6 | 2510-01-141-1520 | 21 | 11 |
| 2540-01-135-7600 | 279 | 6 | 5935-01-141-4698 | 39 | 2 |
| 5310-01-136-6099 | 11 | 15 | 5307-01-142-1170 | 16 | 20 |
| 5320-01-136-6152 | 22 | 1 | 2815-01-142-1732 | 3 | 5 |
| | 246 | 32 | 5305-01-142-2524 | 40 | 4 |
| 5305-01-136-8347 | 92 | 8 | 5310-01-142-3461 | 39 | 9 |
| | 93 | 10 | 2510-01-142-5095 | 248 | 38 |
| | 94 | 9 | 5306-01-142-7017 | 225 | 4 |
| | 95 | 19 | 2520-01-142-7913 | 210 | 6 |
| | 101 | 2 | 4730-01-142-8524 | 9 | 5 |
| | 211 | 19 | 2520-01-143-1311 | 61 | 4 |
| 5330-01-136-8430 | 238 | 5 | 4730-01-143-2778 | 279 | 7 |
| 5365-01-138-8897 | 104 | 5 | 5315-01-143-4217 | 254 | 10 |
| 5365-01-138-8898 | 104 | 5 | 2510-01-143-5488 | 251 | 14 |
| 5365-01-138-8899 | 104 | 5 | 2540-01-143-8080 | 255 | 6 |
| 5365-01-138-9351 | 253 | 41 | 5305-01-143-8112 | 25 | 20 |
| | 254 | 1 | 5310-01-144-3918 | 79 | 15 |
| 5365-01-138-9354 | 233 | 2 | 5310-01-144-6115 | 2 | 2 |

CROSS-REFERENCE INDEXES

NATIONAL STOCK NUMBER INDEX

| STOCK NUMBER | FIG | ITEM | STOCK NUMBER | FIG | ITEM |
|------------------|-----|------|------------------|-----|------|
| 9905-01-144-7858 | 302 | 5 | 2540-01-148-2626 | 255 | 10 |
| 5355-01-145-0687 | 59 | 13 | 5340-01-148-5977 | 256 | 4 |
| 5310-01-145-0762 | 27 | 7 | 5310-01-148-7475 | 18 | 6 |
| 5340-01-145-1181 | 15 | 7 | 5310-01-148-7477 | 248 | 10 |
| 5340-01-145-1597 | 26 | 8 | 2540-01-148-8193 | 255 | 1 |
| 5305-01-145-4001 | 50 | 9 | 2530-01-149-1317 | 29 | 4 |
| 6135-01-145-4330 | 49 | 2 | 5305-01-149-1939 | 248 | 41 |
| 2510-01-145-4778 | 21 | 11 | 3040-01-149-3453 | 16 | 26 |
| 5340-01-145-6681 | 77 | 23 | 3040-01-149-3474 | 16 | 16 |
| 2520-01-145-6820 | 275 | 18 | 4720-01-149-3485 | 10 | 7 |
| | 276 | 25 | 5310-01-149-4407 | 19 | 10 |
| | 277 | 17 | | 63 | 2 |
| 5330-01-145-7557 | 69 | 28 | | 225 | 12 |
| 4820-01-146-1048 | 13 | 5 | | 254 | 19 |
| 4730-01-146-1059 | 15 | 11 | | 255 | 19 |
| 4730-01-146-3111 | 6 | 5 | 5310-01-149-4409 | 1 | 9 |
| 4730-01-146-3633 | 9 | 17 | | 82 | 12 |
| 4720-01-146-4126 | 15 | 6 | | 243 | 5 |
| 2510-01-146-4158 | 235 | 16 | 5310-01-149-4410 | 64 | 8 |
| 4010-01-146-4518 | 12 | 11 | 5306-01-149-4420 | 226 | 10 |
| 5310-01-146-6147 | 15 | 1 | 5310-01-149-5395 | 248 | 13 |
| 5310-01-146-6150 | 15 | 4 | 5340-01-149-9658 | 284 | 20 |
| 2990-01-146-7074 | 18 | 25 | 5340-01-149-9659 | 284 | 2 |
| 5310-01-146-7303 | 15 | 14 | 5305-01-149-9669 | 282 | 5 |
| | 16 | 42 | 5305-01-150-0186 | 18 | 23 |
| 5330-01-146-7314 | 25 | 15 | | 236 | 4 |
| | 27 | 3 | | 248 | 4 |
| 5340-01-146-9816 | 15 | 18 | 3040-01-150-2282 | 240 | 11 |
| 4010-01-146-9990 | 226 | 19 | 4720-01-150-2286 | 10 | 5 |
| 2590-01-147-3005 | 225 | 11 | 4710-01-150-3761 | 10 | 4 |
| 2590-01-147-3006 | 225 | 1 | 5305-01-150-4836 | 198 | 6 |
| 5975-01-147-3575 | 38 | 12 | 5305-01-150-8598 | 42 | 16 |
| 6680-01-147-3611 | 307 | 12 | 5310-01-150-8599 | 224 | 15 |
| 4730-01-147-3972 | 137 | 10 | 5340-01-150-8761 | 309 | 4 |
| | 155 | 6 | 5305-01-150-9779 | 21 | 6 |
| | 174 | 22 | 5340-01-151-0921 | 307 | 9 |
| | 179 | 21 | 5306-01-151-1023 | 15 | 5 |
| 5305-01-147-4035 | 27 | 9 | 2510-01-151-2692 | 230 | 18 |
| 5310-01-147-4052 | 1 | 3 | 2940-01-151-3432 | 11 | 1 |
| | 243 | 3 | 2540-01-151-3867 | 16 | 33 |
| 2510-01-147-6438 | 248 | 35 | 2510-01-151-3868 | 248 | 38 |
| 5310-01-147-6697 | 1 | 6 | 5365-01-151-4205 | 256 | 6 |
| 2540-01-147-7973 | 256 | 10 | 2510-01-151-4483 | 227 | 10 |
| 2590-01-147-9285 | 282 | 3 | 5340-01-151-4512 | 63 | 7 |
| 5306-01-147-9690 | 243 | 2 | 6150-01-151-4675 | 51 | 12 |
| 4030-01-147-9706 | 246 | 21 | 5330-01-151-4957 | 21 | 10 |
| 2590-01-148-1464 | 226 | 2 | 5310-01-151-5545 | 11 | 2 |
| 2510-01-148-2537 | 21 | 5 | 2540-01-151-5703 | 224 | 4 |
| 2510-01-148-2568 | 227 | 1 | 5310-01-151-7354 | 240 | 4 |
| 2540-01-148-2626 | 253 | 16 | | 251 | 11 |

CROSS-REFERENCE INDEXES

NATIONAL STOCK NUMBER INDEX

| STOCK NUMBER | FIG | ITEM | STOCK NUMBER | FIG | ITEM |
|------------------|-----|------|------------------|-----|------|
| 5310-01-151-8356 | 11 | 3 | 5305-01-154-3969 | 47 | 15 |
| 5310-01-152-0594 | 11 | 16 | 5310-01-154-3994 | 237 | 4 |
| 5310-01-152-0598 | 39 | 1 | | 237 | 4 |
| 5977-01-152-2537 | 215 | 12 | 5330-01-154-3997 | 205 | 27 |
| 5305-01-152-2592 | 42 | 9 | 5310-01-154-4334 | 234 | 24 |
| 4140-01-152-2670 | 287 | 17 | 5935-01-154-4586 | 57 | 2 |
| 4140-01-152-2671 | 287 | 19 | 5935-01-154-4668 | 53 | 7 |
| 4320-01-152-7840 | 218 | 34 | | 56 | 2 |
| 5306-01-152-8154 | 234 | 17 | 5935-01-154-4669 | 55 | 2 |
| 5310-01-152-8214 | 21 | 12 | 5306-01-154-5253 | 234 | 22 |
| 5305-01-152-8945 | 16 | 8 | 5305-01-154-5255 | 245 | 11 |
| 2530-01-152-9244 | 205 | 3 | 5320-01-154-5266 | 256 | 5 |
| 5305-01-153-0146 | 205 | 37 | 6220-01-154-5437 | 40 | 5 |
| 5305-01-153-0221 | 16 | 7 | 2510-01-154-5468 | 237 | 2 |
| 5306-01-153-0839 | 51 | 3 | 6150-01-154-5548 | 42 | 12 |
| 5307-01-153-1342 | 218 | 31 | 2510-01-154-5612 | 234 | 6 |
| 5307-01-153-1343 | 234 | 26 | 2510-01-154-6405 | 252 | 14 |
| 5340-01-153-1429 | 18 | 11 | 5305-01-154-8482 | 246 | 35 |
| 5315-01-153-1451 | 224 | 3 | 5365-01-154-8511 | 234 | 14 |
| 5950-01-153-2348 | 33 | 17 | 5340-01-154-8538 | 309 | 5 |
| 5320-01-153-7542 | 22 | 9 | 5315-01-154-9435 | 74 | 2 |
| 5365-01-153-7549 | 44 | 28 | 2540-01-154-9730 | 287 | 21 |
| 5305-01-153-8279 | 252 | 4 | 2815-01-154-9933 | KIT | |
| 5365-01-153-9242 | 264 | 19 | 4820-01-155-0190 | 205 | 9 |
| 5340-01-153-9425 | 120 | 11 | 5310-01-155-1846 | 280 | 18 |
| | 131 | 5 | 5340-01-155-1937 | 238 | 9 |
| | 137 | 22 | 6210-01-155-2364 | 37 | 25 |
| | 140 | 7 | 2540-01-155-2380 | 255 | 8 |
| | 142 | 8 | 5305-01-155-2569 | 223 | 10 |
| | 155 | 15 | 5305-01-155-3356 | 250 | 17 |
| | 170 | 14 | 2540-01-155-3385 | 281 | 12 |
| | 285 | 8 | 5305-01-155-3471 | 251 | 7 |
| 2510-01-153-9466 | 234 | 23 | 2510-01-155-3604 | 236 | 14 |
| 9905-01-153-9614 | 301 | 7 | 2540-01-155-3609 | 253 | 13 |
| 5310-01-154-0713 | 264 | 15 | | 255 | 4 |
| 5935-01-154-0927 | 52 | 2 | 2540-01-155-3659 | 40 | 16 |
| 2510-01-154-1297 | 246 | 9 | 2540-01-155-4110 | 280 | 1 |
| 2510-01-154-1298 | 252 | 10 | | 280 | 2 |
| 2510-01-154-1299 | 252 | 11 | 2540-01-155-4111 | 287 | 10 |
| 2510-01-154-1300 | 252 | 7 | 2540-01-155-4112 | 287 | 4 |
| | 298 | 5 | 4820-01-155-4126 | 125 | 3 |
| 2540-01-154-1322 | 242 | 7 | 2540-01-155-4132 | 251 | 8 |
| 2510-01-154-1349 | 233 | 11 | 2540-01-155-4138 | 253 | 26 |
| | 233 | 11 | 2540-01-155-4139 | 253 | 19 |
| 2510-01-154-1350 | 233 | 18 | 2540-01-155-4140 | 254 | 9 |
| 2540-01-154-1358 | 251 | 8 | 2540-01-155-4142 | 253 | 34 |
| 5310-01-154-1459 | 63 | 17 | | 254 | 4 |
| 2920-01-154-2102 | 35 | 52 | 2530-01-155-4183 | 118 | 29 |
| 2920-01-154-2103 | 35 | 60 | 3010-01-155-4190 | 262 | 9 |
| 5360-01-154-2313 | 42 | 13 | 2930-01-155-4192 | 288 | 1 |

CROSS-REFERENCE INDEXES

NATIONAL STOCK NUMBER INDEX

| STOCK NUMBER | FIG | ITEM | STOCK NUMBER | FIG | ITEM |
|------------------|------|------|------------------|-----|------|
| 5315-01-155-4265 | 253 | 20 | 5310-01-156-3755 | 237 | 9 |
| 5307-01-155-4320 | 253 | 39 | 5310-01-156-5122 | 16 | 30 |
| | 254 | 21 | 5320-01-156-5157 | 233 | 12 |
| 5306-01-155-4334 | 129 | 15 | 5305-01-156-5390 | 32 | 6 |
| | 153 | 8 | 3130-01-156-5391 | 253 | 24 |
| | 169 | 21 | 3130-01-156-5392 | 253 | 25 |
| 5305-01-155-4341 | 280 | 7 | 5305-01-156-6393 | 42 | 14 |
| 5305-01-155-4355 | 33 | 18 | 5310-01-156-6427 | 218 | 35 |
| 5305-01-155-4361 | 19 | 8 | 5935-01-156-7549 | 38 | 15 |
| 5320-01-155-4413 | 215 | 21 | 2510-01-156-8302 | 252 | 9 |
| 5320-01-155-4414 | 256 | 7 | 2540-01-156-9727 | 280 | 3 |
| 3120-01-155-4522 | 235 | 5 | 5365-01-156-9766 | 234 | 7 |
| 2590-01-155-5062 | 281 | 13 | 5305-01-157-0875 | 238 | 17 |
| 3040-01-155-5087 | 279 | 11 | 5305-01-157-0878 | 33 | 20 |
| 2510-01-155-5102 | 238 | 14 | 5320-01-157-0908 | 46 | 2 |
| 2510-01-155-5106 | 252 | 18 | 5310-01-157-1715 | 206 | 26 |
| 2540-01-155-5107 | 253 | 29 | | 207 | 33 |
| 2540-01-155-5108 | 253 | 21 | 5306-01-157-1858 | 247 | 6 |
| 2510-01-155-5180 | 252 | 13 | 5310-01-157-1997 | 33 | 1 |
| 5305-01-155-5241 | 50 | 20 | 2520-01-157-2922 | 60 | 15 |
| | 257 | 10 | 4720-01-157-2945 | 206 | 3 |
| 2990-01-155-5793 | 1310 | 3 | | 207 | 16 |
| 2540-01-155-5799 | 289 | 4 | 4720-01-157-2946 | 206 | 6 |
| 2920-01-155-5843 | 35 | 42 | | 207 | 12 |
| 2540-01-155-5893 | 279 | 11 | 2530-01-157-2987 | KIT | |
| 5305-01-155-6684 | 42 | 2 | 2530-01-157-2988 | 205 | 1 |
| 2530-01-155-6702 | 215 | 11 | 5305-01-157-3228 | 206 | 25 |
| 2540-01-155-6751 | 184 | 12 | | 207 | 34 |
| 2540-01-155-6946 | 255 | 3 | 5340-01-157-3467 | 134 | 11 |
| 5977-01-155-7352 | 35 | 26 | 4910-01-157-3571 | 311 | 1 |
| 5306-01-155-7659 | 16 | 25 | 2520-01-157-4360 | 71 | 27 |
| 5340-01-155-7981 | 238 | 15 | 5340-01-157-4875 | 21 | 7 |
| 2510-01-155-8031 | 252 | 8 | 3040-01-157-5173 | 239 | 3 |
| 5975-01-155-8412 | 206 | 9 | 4720-01-157-6387 | 206 | 10 |
| | 207 | 31 | | 207 | 11 |
| 5305-01-155-8462 | 205 | 32 | 5310-01-157-7276 | 279 | 17 |
| | 206 | 24 | 5310-01-157-7277 | 205 | 31 |
| | 207 | 26 | 5305-01-157-7339 | 215 | 17 |
| 5305-01-155-8657 | 254 | 18 | 5310-01-157-7369 | 20 | 16 |
| | 255 | 16 | 5310-01-157-7370 | 41 | 5 |
| 2540-01-155-8796 | 240 | 11 | 5310-01-157-7405 | 280 | 5 |
| 2540-01-155-8798 | 239 | 4 | 5310-01-157-7411 | 280 | 6 |
| 5306-01-155-9767 | 234 | 17 | 5340-01-157-7522 | 206 | 1 |
| 5305-01-155-9770 | 32 | 9 | | 207 | 1 |
| 5305-01-155-9777 | 61 | 7 | 5340-01-157-7954 | 71 | 26 |
| 5310-01-155-9820 | 235 | 7 | 5340-01-157-7955 | 71 | 6 |
| 5305-01-156-3744 | 227 | 15 | 2520-01-157-7974 | 71 | 23 |
| 5310-01-156-3755 | 217 | 2 | 4730-01-157-8283 | 206 | 5 |
| | 220 | 33 | | 207 | 28 |
| | 232 | 9 | 5310-01-157-9818 | 16 | 13 |

CROSS-REFERENCE INDEXES

NATIONAL STOCK NUMBER INDEX

| STOCK NUMBER | FIG | ITEM | STOCK NUMBER | FIG | ITEM |
|------------------|-----|------|------------------|-----|------|
| 5310-01-157-9818 | 40 | 9 | 5340-01-159-5757 | 236 | 7 |
| | 43 | 7 | 2540-01-159-5864 | 254 | 29 |
| | 287 | 24 | 2540-01-159-5865 | 279 | 1 |
| 5310-01-157-9819 | 16 | 17 | 5305-01-159-6553 | 232 | 14 |
| 6150-01-158-0518 | 299 | 3 | 5310-01-159-6593 | 215 | 6 |
| 5360-01-158-1974 | 116 | 28 | 2510-01-159-7146 | 229 | 27 |
| 5305-01-158-1989 | 41 | 4 | 2530-01-159-7743 | 193 | 14 |
| 5305-01-158-2032 | 240 | 7 | | 199 | 13 |
| 5310-01-158-2057 | 33 | 31 | | 203 | 13 |
| 5340-01-158-2084 | 287 | 14 | 5360-01-159-8863 | 215 | 5 |
| 5340-01-158-2085 | 287 | 15 | 5340-01-159-8886 | 16 | 9 |
| 5120-01-158-4707 | 311 | 10 | 5306-01-160-0320 | 125 | 4 |
| 5120-01-158-4708 | 311 | 10 | 5305-01-160-0329 | 28 | 27 |
| 5310-01-158-6218 | 215 | 15 | 5310-01-160-0346 | 253 | 38 |
| 5306-01-158-6224 | 176 | 12 | | 254 | 8 |
| 5365-01-158-6310 | 215 | 10 | 5310-01-160-0349 | 19 | 15 |
| 5340-01-158-6469 | 236 | 7 | 5340-01-160-0368 | 57 | 13 |
| 6145-01-158-6719 | 206 | 17 | 5305-01-160-0775 | 31 | 9 |
| | 207 | 23 | 5310-01-160-2031 | 206 | 19 |
| 5310-01-158-6778 | 280 | 8 | 5310-01-160-2034 | 59 | 26 |
| 5310-01-158-6779 | 280 | 9 | 5310-01-160-2047 | 235 | 7 |
| 2520-01-158-7537 | 71 | 36 | 5320-01-160-2136 | 37 | 14 |
| 2510-01-158-7549 | 22 | 11 | 5340-01-160-2163 | 45 | 11 |
| 5310-01-158-7839 | 119 | 4 | 5340-01-160-2434 | 58 | 12 |
| | 120 | 15 | 5340-01-160-2437 | 215 | 4 |
| | 121 | 5 | 5340-01-160-4005 | 195 | 2 |
| | 141 | 5 | 5340-01-160-4006 | 195 | 18 |
| | 143 | 4 | 4720-01-160-5816 | 126 | 3 |
| | 162 | 8 | | 147 | 6 |
| | 163 | 5 | | 148 | 19 |
| | 182 | 11 | | 179 | 16 |
| 5340-01-158-9941 | 40 | 3 | 2920-01-160-5821 | 33 | 13 |
| 9905-01-159-0496 | 245 | 7 | 2540-01-160-5822 | 238 | 3 |
| 2510-01-159-0884 | 229 | 22 | 2510-01-160-5845 | 229 | 33 |
| 5365-01-159-1048 | 231 | 7 | 2510-01-160-5848 | 248 | 18 |
| 5330-01-159-1070 | 205 | 10 | 5340-01-160-5934 | 242 | 9 |
| 5365-01-159-1313 | 33 | 16 | 5310-01-160-6787 | 230 | 27 |
| 2530-01-159-1730 | 193 | 12 | 5310-01-160-7351 | 90 | 25 |
| | 199 | 12 | 5305-01-160-7408 | 114 | 3 |
| | 203 | 12 | 5305-01-160-7552 | 215 | 16 |
| 2510-01-159-2941 | 241 | 3 | | 215 | 20 |
| 5310-01-159-4503 | 119 | 5 | 2530-01-160-7909 | KIT | |
| | 120 | 14 | 4730-01-160-8201 | 272 | 9 |
| | 121 | 6 | | 273 | 1 |
| | 141 | 4 | 2540-01-160-8337 | 252 | 17 |
| | 143 | 5 | 5340-01-160-9602 | 184 | 19 |
| | 162 | 7 | 5310-01-160-9956 | 229 | 21 |
| | 163 | 6 | 5305-01-161-0018 | 229 | 24 |
| | 182 | 12 | 5305-01-161-0019 | 231 | 9 |
| 5305-01-159-5722 | 56 | 8 | 5305-01-161-2150 | 12 | 21 |

CROSS-REFERENCE INDEXES

NATIONAL STOCK NUMBER INDEX

| STOCK NUMBER | FIG | ITEM | STOCK NUMBER | FIG | ITEM |
|------------------|-----|------|------------------|-----|------|
| 5305-01-161-2150 | 50 | 20 | 2520-01-165-1501 | 62 | 8 |
| 2590-01-161-6539 | 48 | 5 | 5310-01-165-2274 | 229 | 28 |
| 2510-01-161-6584 | 229 | 13 | 5360-01-165-2290 | 229 | 19 |
| 2590-01-161-6586 | 40 | 15 | 5360-01-165-2291 | 276 | 26 |
| 2540-01-161-6665 | 248 | 33 | | 277 | 18 |
| 3120-01-162-0055 | 215 | 7 | 5360-01-165-2301 | 229 | 8 |
| 2520-01-162-3760 | 92 | 1 | 5310-01-165-2373 | 229 | 16 |
| 2520-01-162-3761 | 92 | 1 | 5310-01-165-2483 | 63 | 3 |
| 5310-01-162-4753 | 229 | 23 | 5305-01-165-3266 | 59 | 16 |
| 5365-01-162-4787 | 229 | 20 | 5305-01-165-3298 | 70 | 16 |
| 5310-01-162-5737 | 272 | 10 | 5310-01-165-7510 | 70 | 50 |
| 5310-01-162-6003 | 33 | 4 | 5305-01-165-7522 | 61 | 11 |
| 5340-01-162-7873 | 64 | 5 | 2530-01-165-8143 | 111 | 6 |
| 5305-01-162-9719 | 54 | 6 | 5310-01-165-8513 | 60 | 32 |
| | 57 | 9 | 5310-01-166-1550 | 61 | 9 |
| 4730-01-163-0667 | 271 | 3 | 5315-01-166-1565 | 229 | 32 |
| 2510-01-163-0755 | 226 | 20 | 2540-01-166-2306 | 16 | 1 |
| 2520-01-163-0795 | 63 | 13 | 5975-01-166-6561 | 37 | 11 |
| 2540-01-163-3277 | 279 | 5 | 3830-01-166-6794 | 262 | 3 |
| 2540-01-163-3563 | 289 | 17 | 4820-01-166-6831 | 62 | 18 |
| 2520-01-163-3590 | 87 | 13 | | 74 | 5 |
| 5330-01-163-5653 | 64 | 6 | 4820-01-166-6832 | 74 | 9 |
| 5305-01-163-5669 | 59 | 7 | 4820-01-166-6833 | 74 | 7 |
| 5305-01-163-5670 | 60 | 30 | 5340-01-166-6871 | 75 | 7 |
| 5305-01-163-5775 | 33 | 25 | 5340-01-166-6872 | 75 | 8 |
| 5340-01-163-5900 | 285 | 5 | 4710-01-166-8217 | 248 | 24 |
| 4730-01-163-7167 | 271 | 9 | 5340-01-166-8451 | 75 | 4 |
| 2510-01-163-7259 | 22 | 10 | 5340-01-166-8452 | 75 | 2 |
| 2520-01-163-7875 | 62 | 16 | 5315-01-167-0106 | 66 | 19 |
| | 74 | 3 | 5315-01-167-0107 | 66 | 6 |
| 5365-01-163-8204 | 235 | 6 | | 66 | 11 |
| 4730-01-164-0008 | 66 | 3 | 5315-01-167-0207 | 229 | 9 |
| 5360-01-164-0884 | 60 | 27 | 5305-01-167-0232 | 234 | 20 |
| 5365-01-164-1009 | 68 | 19 | 2520-01-167-2882 | 73 | 1 |
| 2530-01-164-1870 | 235 | 4 | 2520-01-167-3749 | 75 | 6 |
| 2510-01-164-1871 | 234 | 23 | 5330-01-167-4071 | 73 | 5 |
| 5305-01-164-2327 | 4 | 2 | 4820-01-167-5415 | 265 | 29 |
| 5305-01-164-5474 | 60 | 31 | 2520-01-167-7106 | 62 | 26 |
| 2815-01-164-6103 | 3 | 4 | 2520-01-167-7107 | 72 | 2 |
| 2510-01-164-6190 | 22 | 7 | 2520-01-167-7108 | 72 | 4 |
| 5305-01-164-6340 | 62 | 22 | 2520-01-167-8872 | 63 | 4 |
| 5305-01-164-7465 | 63 | 8 | 2520-01-167-9928 | 72 | 6 |
| 2920-01-164-8123 | 35 | 58 | 5306-01-168-1728 | 72 | 17 |
| 5306-01-164-8277 | 4 | 7 | 2520-01-168-2692 | 63 | 4 |
| 5305-01-164-8490 | 59 | 20 | 2520-01-168-2694 | 75 | 1 |
| 2510-01-164-9270 | 238 | 4 | 2520-01-168-4178 | 88 | 1 |
| 3040-01-164-9277 | 229 | 10 | 5310-01-168-4485 | 217 | 3 |
| 4730-01-165-0749 | 26 | 9 | | 237 | 5 |
| 5310-01-165-1330 | 284 | 13 | | 237 | 10 |
| | 284 | 19 | 5340-01-168-4530 | 72 | 14 |

CROSS-REFERENCE INDEXES

NATIONAL STOCK NUMBER INDEX

| STOCK NUMBER | FIG | ITEM | STOCK NUMBER | FIG | ITEM |
|------------------|-----|------|------------------|-----|------|
| 5940-01-168-8458 | 52 | 4 | 5330-01-177-8151 | 71 | 37 |
| 3120-01-168-9203 | 229 | 26 | 5330-01-177-8185 | 65 | 12 |
| 3120-01-168-9204 | 229 | 17 | | 69 | 10 |
| 5330-01-168-9242 | 72 | 3 | 5330-01-177-8214 | 97 | 5 |
| 2520-01-168-9580 | 72 | 15 | 5365-01-178-1286 | 215 | 3 |
| 5340-01-169-0801 | 73 | 7 | 5365-01-178-1854 | 263 | 16 |
| 5310-01-169-2917 | 39 | 10 | 5340-01-178-1983 | 135 | 5 |
| 5340-01-169-3163 | 220 | 3 | | 159 | 10 |
| 2520-01-169-3697 | 76 | 27 | | 171 | 15 |
| 5365-01-169-5525 | 279 | 3 | 5340-01-178-2157 | 206 | 27 |
| 5330-01-169-5580 | 73 | 6 | 5305-01-178-5955 | 90 | 36 |
| 5330-01-169-8278 | 72 | 1 | 5310-01-178-5976 | 235 | 8 |
| 5340-01-170-1294 | 129 | 5 | 4330-01-178-9783 | 4 | 10 |
| | 171 | 4 | 3020-01-178-9846 | 263 | 17 |
| 5920-01-170-1773 | 42 | 22 | 5935-01-179-1196 | 55 | 4 |
| 5315-01-170-3029 | 229 | 2 | 5310-01-179-4113 | 213 | 15 |
| 4710-01-170-4673 | 71 | 30 | 5310-01-179-4254 | 37 | 20 |
| 3040-01-170-9751 | 265 | 26 | 6220-01-179-4491 | 43 | 10 |
| 5340-01-171-0439 | 60 | 29 | 4730-01-179-6262 | 84 | 6 |
| 5340-01-171-2248 | 75 | 3 | 2530-01-179-7532 | 118 | 26 |
| 2910-01-171-8230 | 12 | 30 | 5315-01-179-7533 | 118 | 15 |
| 2910-01-171-8231 | 12 | 29 | 3020-01-180-7398 | 263 | 28 |
| 4030-01-172-1558 | 282 | 13 | 2530-01-181-3621 | 100 | 28 |
| 5330-01-172-1902 | 218 | 32 | 5330-01-181-4950 | 72 | 5 |
| 5340-01-172-2020 | 85 | 7 | 5330-01-181-4951 | 72 | 12 |
| 2520-01-172-3070 | 85 | 5 | 5330-01-181-4952 | 72 | 8 |
| 5310-01-172-6370 | 216 | 5 | 4730-01-181-5584 | 95 | 29 |
| 2530-01-173-0056 | 237 | 7 | 5305-01-181-6163 | 91 | 22 |
| 5315-01-173-0846 | 105 | 24 | 2520-01-183-8909 | 73 | 11 |
| 5330-01-173-1116 | 72 | 11 | 2930-01-184-1877 | 26 | 1 |
| 5305-01-173-3339 | 216 | 7 | 5340-01-184-6400 | 216 | 9 |
| 5315-01-173-3392 | 264 | 3 | 5340-01-184-6957 | 61 | 16 |
| | 265 | 28 | 5310-01-185-0433 | 89 | 15 |
| 2520-01-174-5954 | 28 | 8 | | 95 | 30 |
| 5340-01-174-8796 | 150 | 3 | | 107 | 12 |
| | 170 | 19 | | 108 | 34 |
| 2510-01-175-0317 | 229 | 6 | 5310-01-185-0510 | 234 | 25 |
| 4710-01-175-2368 | 41 | 11 | 4710-01-185-2566 | 285 | 11 |
| 5315-01-175-3917 | 218 | 22 | 5310-01-185-7187 | 266 | 5 |
| 6105-01-175-5519 | 263 | 7 | 5307-01-186-0747 | 92 | 10 |
| 5340-01-175-6550 | 223 | 11 | 5310-01-186-5165 | 289 | 15 |
| 5340-01-175-6551 | 223 | 11 | 5305-01-186-5859 | 213 | 16 |
| 5340-01-176-2309 | 75 | 9 | 3120-01-186-9102 | 261 | 13 |
| 2520-01-176-4226 | 74 | 1 | 6680-01-188-5073 | 307 | 6 |
| 5340-01-176-9497 | 265 | 1 | 5355-01-188-9678 | 275 | 3 |
| 5935-01-177-1199 | 41 | 12 | | 276 | 11 |
| 5310-01-177-3841 | 216 | 6 | | 277 | 3 |
| 5340-01-177-7942 | 44 | 9 | 2530-01-189-0885 | 89 | 23 |
| 5330-01-177-8150 | 71 | 21 | | 108 | 21 |
| | 73 | 3 | 4820-01-189-6664 | 189 | 8 |

CROSS-REFERENCE INDEXES

NATIONAL STOCK NUMBER INDEX

| STOCK NUMBER | FIG | ITEM | STOCK NUMBER | FIG | ITEM |
|------------------|-----|------|------------------|-----|------|
| 5310-01-189-8384 | 4 | 3 | 2530-01-200-3226 | 91 | 25 |
| 5305-01-190-1421 | 99 | 40 | 5306-01-201-0282 | 230 | 30 |
| | 209 | 12 | 2910-01-202-4565 | 16 | 37 |
| 5305-01-192-1424 | 115 | 34 | 2540-01-202-4617 | 239 | 6 |
| 5365-01-192-2176 | 34 | 4 | 5310-01-203-0253 | 274 | 5 |
| 2510-01-192-4518 | 226 | 20 | 5310-01-204-0451 | 280 | 11 |
| | 226 | 20 | 5306-01-204-3297 | 9 | 15 |
| 5365-01-193-4442 | 91 | 18 | 5315-01-204-4893 | 230 | 20 |
| 5310-01-193-6867 | 91 | 37 | | 230 | 32 |
| 5310-01-193-6905 | 91 | 31 | 5310-01-205-3460 | 107 | 13 |
| | 105 | 10 | | 108 | 33 |
| 2520-01-193-7720 | 91 | 14 | 2910-01-208-9319 | 16 | 23 |
| 2520-01-193-7721 | 91 | 13 | 2520-01-210-6949 | 80 | 7 |
| 5306-01-193-9104 | 226 | 21 | 5305-01-210-7876 | 40 | 13 |
| 5340-01-194-0392 | 91 | 9 | 5306-01-211-2965 | 217 | 1 |
| 3120-01-194-0502 | 91 | 19 | 5310-01-211-3806 | 84 | 9 |
| 5310-01-194-0658 | 91 | 2 | 3040-01-211-7214 | 16 | 31 |
| 5310-01-194-4837 | 91 | 3 | 2510-01-211-8527 | 248 | 44 |
| 5305-01-194-4882 | 91 | 4 | 4820-01-211-9367 | 71 | 16 |
| 5305-01-194-4883 | 91 | 32 | 3040-01-212-8283 | 228 | 17 |
| 2520-01-194-6857 | 91 | 13 | 2510-01-213-1621 | 237 | 2 |
| 2520-01-194-6858 | 91 | 14 | 4710-01-215-8158 | 6 | 4 |
| 2520-01-194-6987 | 91 | 38 | 2590-01-216-2358 | 90 | 5 |
| 2520-01-194-6988 | 91 | 35 | | 217 | 13 |
| 2520-01-195-4170 | 91 | 39 | 5340-01-217-4086 | 78 | 5 |
| 5340-01-195-5128 | 222 | 5 | 4820-01-219-1990 | 127 | 14 |
| 5330-01-196-1644 | 251 | 2 | | 149 | 10 |
| 5305-01-196-5534 | 91 | 42 | | 152 | 6 |
| 5305-01-196-5547 | 87 | 6 | | 154 | 21 |
| | 91 | 34 | | 169 | 14 |
| 5330-01-196-6577 | 71 | 33 | | 170 | 12 |
| 5305-01-196-6629 | 289 | 8 | | 186 | 7 |
| 4730-01-196-7479 | 200 | 9 | 5330-01-223-6772 | 65 | 15 |
| | 204 | 9 | 5330-01-224-3696 | 65 | 9 |
| 5340-01-196-8099 | 22 | 10 | 2590-01-225-1070 | 263 | 10 |
| 5310-01-197-2358 | 221 | 3 | 5306-01-226-6644 | 234 | 13 |
| 5305-01-197-3441 | 221 | 2 | 2530-01-233-0808 | 115 | 36 |
| | 285 | 7 | 5340-01-236-0548 | 41 | 3 |
| 5310-01-197-4370 | 270 | 2 | 5305-01-237-3637 | 83 | 4 |
| 2510-01-198-0858 | 230 | 23 | 2530-01-237-6991 | 115 | 14 |
| 5340-01-198-9510 | 62 | 6 | 2530-01-237-6992 | 115 | 10 |
| 2520-01-198-9601 | 64 | 7 | 2520-01-238-0806 | 95 | 35 |
| 2510-01-198-9655 | 230 | 11 | 2910-01-238-5433 | 12 | 7 |
| 5315-01-199-2088 | 229 | 11 | 5310-01-238-8841 | 211 | 12 |
| 5310-01-199-2293 | 282 | 6 | 4820-01-240-9508 | 281 | 20 |
| 5310-01-199-3422 | 230 | 31 | 5365-01-241-3903 | 3 | 3 |
| 2530-01-199-5751 | 114 | 7 | 4440-01-241-7538 | 205 | 28 |
| 2530-01-199-5752 | 114 | 7 | 5306-01-242-0399 | 114 | 13 |
| 5310-01-199-9467 | 229 | 25 | 3040-01-242-4842 | 211 | 15 |
| 9510-01-200-2215 | 227 | 11 | 4730-01-244-2424 | 105 | 14 |

CROSS-REFERENCE INDEXES

NATIONAL STOCK NUMBER INDEX

| STOCK NUMBER | FIG | ITEM | STOCK NUMBER | FIG | ITEM |
|------------------|-----|------|------------------|-----|------|
| 2510-01-244-4760 | 84 | 16 | 5365-01-265-7251 | 218 | 16 |
| 2510-01-245-3696 | 248 | 36 | 4730-01-266-5623 | 273 | 7 |
| 2510-01-245-3705 | 21 | 13 | 5330-01-266-6453 | 20 | 6 |
| 3040-01-245-9213 | 239 | 5 | 4730-01-268-5322 | 269 | 6 |
| 5340-01-246-0666 | 52 | 10 | 4720-01-271-3682 | 10 | 3 |
| | 285 | 14 | 5365-01-271-9569 | 198 | 5 |
| 5365-01-246-7380 | 259 | 2 | 5365-01-271-9570 | 84 | 2 |
| 3040-01-247-5668 | 220 | 25 | 5340-01-272-2728 | 22 | 6 |
| 2990-01-249-0576 | 298 | 4 | 3040-01-272-3973 | 16 | 22 |
| 5310-01-249-0904 | 196 | 5 | 5340-01-272-6576 | 22 | 8 |
| | 196 | 14 | 5340-01-272-7384 | 232 | 15 |
| | 199 | 15 | 5340-01-272-7648 | 232 | 5 |
| | 200 | 2 | 5340-01-272-7649 | 232 | 5 |
| | 200 | 16 | 5340-01-272-8361 | 176 | 7 |
| | 203 | 15 | 5365-01-272-9078 | 234 | 7 |
| | 204 | 2 | 5365-01-272-9081 | 202 | 9 |
| | 204 | 16 | 5365-01-272-9083 | 248 | 14 |
| 3010-01-249-8960 | 99 | 34 | 5305-01-272-9972 | 110 | 3 |
| 5365-01-249-9570 | 110 | 15 | 5340-01-273-0038 | 21 | 14 |
| 3040-01-250-1627 | 80 | 28 | 5365-01-273-1672 | 282 | 8 |
| 3040-01-250-1629 | 80 | 15 | 5340-01-273-1681 | 198 | 4 |
| 3040-01-250-1913 | 77 | 23 | 5310-01-273-2239 | 95 | 1 |
| 3130-01-250-5432 | 275 | 43 | 5340-01-273-2328 | 82 | 6 |
| | 277 | 40 | 5340-01-273-4610 | 119 | 6 |
| 3040-01-251-7711 | 99 | 36 | 5315-01-273-4646 | 239 | 2 |
| 2520-01-252-4662 | 100 | 15 | 5340-01-273-4666 | 82 | 6 |
| 5310-01-254-4255 | 210 | 17 | 5365-01-273-6302 | 63 | 6 |
| | 212 | 14 | 5340-01-273-6324 | 222 | 11 |
| 2540-01-254-5583 | 288 | 8 | 5340-01-273-6386 | 298 | 16 |
| 2540-01-254-5584 | 288 | 3 | 5340-01-273-6898 | 197 | 13 |
| 5305-01-255-0094 | 248 | 19 | | 201 | 11 |
| 3130-01-255-0287 | 276 | 37 | 5340-01-273-6899 | 82 | 3 |
| 5365-01-255-0430 | 220 | 22 | 5330-01-273-9944 | 213 | 18 |
| 5305-01-256-3046 | 28 | 13 | 5340-01-274-0089 | 148 | 22 |
| 5305-01-256-8504 | 181 | 4 | | 180 | 5 |
| 5310-01-256-9247 | 77 | 12 | 5340-01-274-0116 | 12 | 20 |
| | 78 | 7 | | 150 | 8 |
| | 80 | 26 | 5306-01-274-1255 | 232 | 11 |
| | 81 | 7 | 5340-01-274-2953 | 82 | 3 |
| 5365-01-256-9753 | 78 | 4 | 5305-01-276-3281 | 259 | 3 |
| | 288 | 4 | 5315-01-276-5757 | 259 | 11 |
| 5340-01-257-5004 | 211 | 17 | | 268 | 8 |
| 5365-01-257-7767 | 288 | 11 | 6240-01-276-7074 | 273 | 6 |
| 5330-01-260-3189 | 242 | 6 | 5340-01-276-7429 | 84 | 14 |
| 4730-01-263-1035 | 271 | 5 | 5310-01-278-3994 | 1 | 8 |
| 2520-01-263-5376 | 68 | 1 | 5340-01-279-0511 | 30 | 11 |
| 2530-01-263-7279 | 90 | 20 | 5340-01-279-1319 | 242 | 4 |
| 2540-01-263-8063 | 271 | 10 | 3020-01-279-3108 | 78 | 9 |
| 5365-01-264-5968 | 78 | 3 | 2520-01-279-9944 | KIT | |
| 5365-01-265-1234 | 78 | 2 | 5305-01-280-5633 | 96 | 4 |

CROSS-REFERENCE INDEXES

NATIONAL STOCK NUMBER INDEX

| STOCK NUMBER | FIG | ITEM | STOCK NUMBER | FIG | ITEM |
|------------------|-----|------|------------------|-----|------|
| 5305-01-280-5633 | 100 | 4 | 3895-01-288-8422 | 228 | 9 |
| 5340-01-280-6273 | 46 | 1 | 5310-01-288-8890 | 228 | 8 |
| 4730-01-280-8190 | 269 | 5 | 5306-01-288-8934 | 235 | 3 |
| | 273 | 8 | 5315-01-288-8944 | 190 | 8 |
| 3120-01-283-0481 | 112 | 4 | 5315-01-288-8945 | 115 | 17 |
| 3130-01-286-5742 | 89 | 5 | 5315-01-288-8946 | 190 | 8 |
| 2530-01-286-5744 | 116 | 9 | 5315-01-288-8954 | 218 | 20 |
| 2530-01-286-5745 | 117 | 16 | 5305-01-288-9075 | 227 | 16 |
| 5340-01-286-5764 | 116 | 20 | 5305-01-288-9076 | 90 | 30 |
| 5340-01-286-5765 | 116 | 20 | 5305-01-288-9077 | 108 | 37 |
| 9905-01-287-0726 | 306 | 4 | 5305-01-288-9078 | 89 | 41 |
| 9905-01-287-0727 | 306 | 5 | | 104 | 20 |
| 2590-01-287-2156 | 228 | 2 | | 109 | 21 |
| 2520-01-287-2161 | 96 | 1 | 5305-01-288-9079 | 89 | 40 |
| 5340-01-287-2171 | 100 | 7 | | 104 | 21 |
| 3040-01-287-2172 | 95 | 11 | | 109 | 20 |
| 3040-01-287-2173 | 99 | 16 | 5305-01-288-9080 | 99 | 37 |
| 5340-01-287-2174 | 99 | 27 | | 105 | 13 |
| 5340-01-287-5935 | 96 | 3 | 5365-01-288-9100 | 102 | 8 |
| 5340-01-287-6584 | 127 | 15 | 5365-01-288-9101 | 102 | 22 |
| 3020-01-287-9091 | 99 | 5 | 5365-01-288-9102 | 107 | 8 |
| 5310-01-288-0090 | 46 | 17 | 5365-01-288-9103 | 107 | 8 |
| 5310-01-288-1024 | 46 | 11 | 5306-01-288-9137 | 44 | 30 |
| 5310-01-288-1025 | 46 | 36 | 5305-01-288-9360 | 16 | 36 |
| 5365-01-288-1220 | 68 | 12 | 5305-01-288-9361 | 82 | 1 |
| 5310-01-288-1248 | 46 | 10 | 5310-01-289-1854 | 220 | 32 |
| 5310-01-288-1251 | 16 | 35 | 5365-01-289-1861 | 218 | 12 |
| 5305-01-288-1289 | 46 | 18 | 5310-01-289-1884 | 225 | 8 |
| 5305-01-288-1290 | 48 | 14 | 5310-01-289-1885 | 105 | 2 |
| 5305-01-288-1291 | 83 | 2 | 5310-01-289-1886 | 105 | 1 |
| 5305-01-288-1292 | 82 | 8 | 5340-01-289-1888 | 115 | 27 |
| | 82 | 8 | 5340-01-289-1898 | 236 | 7 |
| | 82 | 8 | 5365-01-289-1920 | 104 | 6 |
| | 257 | 11 | 5365-01-289-1921 | 104 | 24 |
| 5305-01-288-1293 | 82 | 8 | 5365-01-289-1922 | 107 | 8 |
| 9525-01-288-1350 | 77 | 2 | 5365-01-289-1923 | 107 | 8 |
| | 81 | 20 | 5365-01-289-1924 | 107 | 8 |
| 5340-01-288-4508 | 150 | 7 | 5330-01-289-1945 | 115 | 13 |
| 5365-01-288-5063 | 16 | 34 | 5340-01-289-1946 | 115 | 33 |
| 5340-01-288-5070 | 82 | 10 | 3110-01-289-2060 | 107 | 1 |
| 5306-01-288-5711 | 44 | 30 | 2940-01-289-2068 | 266 | 11 |
| 5306-01-288-6424 | 232 | 11 | 5340-01-289-2069 | 297 | 30 |
| 5307-01-288-6477 | 93 | 11 | 2510-01-289-2071 | 250 | 12 |
| 5315-01-288-6480 | 103 | 6 | 3040-01-289-2074 | 108 | 14 |
| 5305-01-288-6495 | 220 | 4 | 3040-01-289-2075 | 103 | 14 |
| 5305-01-288-6496 | 233 | 17 | 2530-01-289-2236 | 190 | 9 |
| 5305-01-288-6497 | 225 | 5 | 5310-01-289-2452 | 100 | 23 |
| 5305-01-288-6498 | 106 | 22 | 5310-01-289-2464 | 225 | 7 |
| | 108 | 36 | 5310-01-289-2548 | 100 | 30 |
| 5305-01-288-7799 | 80 | 9 | 5310-01-289-3158 | 220 | 6 |

CROSS-REFERENCE INDEXES

NATIONAL STOCK NUMBER INDEX

| STOCK NUMBER | FIG | ITEM | STOCK NUMBER | FIG | ITEM |
|------------------|-----|------|------------------|-----|------|
| 5310-01-289-3159 | 220 | 15 | 3020-01-290-1452 | 101 | 15 |
| 5310-01-289-3174 | 115 | 22 | 5310-01-290-2179 | 89 | 34 |
| 2590-01-289-3631 | 225 | 6 | 5310-01-290-2180 | 248 | 28 |
| 4820-01-289-3738 | 115 | 18 | 5310-01-290-2181 | 248 | 27 |
| 2530-01-289-3750 | 209 | 16 | 5310-01-290-2192 | 98 | 9 |
| 2510-01-289-3758 | 232 | 15 | 5310-01-290-2193 | 96 | 30 |
| 2510-01-289-3759 | 232 | 15 | | 97 | 24 |
| 2540-01-289-3947 | 224 | 11 | 5310-01-290-2197 | 99 | 6 |
| 5360-01-289-4354 | 218 | 25 | 5310-01-290-2198 | 87 | 3 |
| 5305-01-289-4412 | 58 | 15 | 5310-01-290-2199 | 192 | 1 |
| 5365-01-289-4965 | 46 | 21 | 5305-01-290-2203 | 192 | 12 |
| 5305-01-289-4974 | 264 | 14 | 5306-01-290-2206 | 207 | 6 |
| 5305-01-289-4975 | 257 | 2 | 5310-01-290-2215 | 118 | 22 |
| | 265 | 3 | 5310-01-290-2219 | 111 | 11 |
| 5340-01-289-4987 | 266 | 4 | 5310-01-290-2220 | 114 | 11 |
| 5340-01-289-4988 | 266 | 2 | 5310-01-290-2221 | 99 | 13 |
| 5340-01-289-4997 | 248 | 38 | 5305-01-290-2226 | 116 | 27 |
| 5365-01-289-7520 | 118 | 21 | 5305-01-290-2227 | 90 | 23 |
| 5310-01-289-7717 | 192 | 6 | 5340-01-290-2246 | 248 | 38 |
| 5365-01-289-7766 | 238 | 25 | 5306-01-290-2248 | 146 | 7 |
| 5340-01-289-7788 | 258 | 7 | | 179 | 2 |
| 5365-01-289-7799 | 107 | 8 | 5305-01-290-2252 | 117 | 33 |
| 5340-01-289-7810 | 259 | 5 | 4730-01-290-2514 | 266 | 13 |
| | 268 | 7 | 3040-01-290-2521 | 117 | 12 |
| 5340-01-289-7819 | 150 | 6 | 2530-01-290-2535 | 118 | 16 |
| 5340-01-289-7820 | 117 | 24 | 2530-01-290-2536 | 118 | 17 |
| 5340-01-289-7821 | 258 | 8 | 2530-01-290-2537 | 117 | 34 |
| 5310-01-289-9111 | 262 | 4 | 2510-01-290-2542 | 248 | 8 |
| 5315-01-289-9116 | 99 | 15 | 2510-01-290-2543 | 110 | 9 |
| 5315-01-289-9117 | 99 | 22 | 2510-01-290-2544 | 112 | 12 |
| 5360-01-289-9119 | 192 | 8 | 2540-01-290-2573 | 255 | 13 |
| 5340-01-289-9145 | 111 | 1 | 5305-01-290-2657 | 248 | 25 |
| 5340-01-289-9146 | 111 | 1 | 5305-01-290-2658 | 248 | 32 |
| 5340-01-289-9147 | 250 | 3 | 5305-01-290-2701 | 98 | 6 |
| 3120-01-289-9152 | 98 | 10 | 5305-01-290-2702 | 89 | 54 |
| 5310-01-289-9154 | 110 | 13 | 5305-01-290-2703 | 89 | 54 |
| | 11 | 15 | 3020-01-290-3412 | 99 | 11 |
| 5340-01-289-9156 | 250 | 6 | 5340-01-290-3487 | 248 | 22 |
| 5340-01-289-9166 | 134 | 5 | 5305-01-290-3497 | 228 | 25 |
| 5365-01-289-9178 | 107 | 8 | 5305-01-290-3498 | 265 | 5 |
| 5365-01-289-9179 | 107 | 8 | 5305-01-290-3499 | 263 | 8 |
| 5310-01-289-9186 | 111 | 2 | | 263 | 23 |
| | 112 | 11 | 3040-01-290-3584 | 117 | 13 |
| 5340-01-289-9193 | 140 | 13 | 5340-01-290-3703 | 192 | 11 |
| | 142 | 2 | 4710-01-290-3758 | 99 | 17 |
| | 150 | 5 | 4730-01-290-3836 | 266 | 16 |
| 5340-01-289-9194 | 154 | 13 | 4730-01-290-3837 | 266 | 8 |
| 4320-01-290-0744 | 115 | 25 | 4730-01-290-3838 | 207 | 10 |
| 2530-01-290-1385 | 225 | 3 | 4730-01-290-3845 | 267 | 2 |
| 4320-01-290-1386 | 190 | 9 | | 267 | 10 |

CROSS-REFERENCE INDEXES

NATIONAL STOCK NUMBER INDEXES

| STOCK NUMBER | FIG | ITEM | STOCK NUMBER | FIG | ITEM |
|------------------|-----|------|------------------|-----|------|
| 2530-01-290-3919 | 114 | 6 | 5306-01-290-6256 | 298 | 9 |
| 5940-01-290-4709 | 297 | 39 | 5340-01-290-6271 | 299 | 4 |
| 3040-01-290-4959 | 110 | 12 | 5340-01-290-6272 | 296 | 18 |
| 3040-01-290-5004 | 192 | 7 | 5305-01-290-6280 | 110 | 4 |
| 3040-01-290-5005 | 192 | 14 | 5305-01-290-6281 | 112 | 2 |
| 5310-01-290-6024 | 192 | 10 | 5305-01-290-6282 | 111 | 5 |
| 5310-01-290-6026 | 295 | 2 | 5305-01-290-6283 | 110 | 21 |
| 5310-01-290-6027 | 294 | 2 | 5305-01-290-6284 | 112 | 9 |
| 5310-01-290-6028 | 290 | 6 | 5305-01-290-6285 | 264 | 23 |
| | 293 | 30 | 5305-01-290-6286 | 261 | 26 |
| | 294 | 8 | 5305-01-290-6287 | 258 | 5 |
| | 296 | 8 | 5305-01-290-6288 | 258 | 4 |
| | 297 | 9 | 5305-01-290-6289 | 257 | 14 |
| | 297 | 20 | 5305-01-290-6291 | 260 | 24 |
| 5310-01-290-6029 | 296 | 11 | 5305-01-290-6292 | 278 | 3 |
| 5310-01-290-6030 | 297 | 7 | 5305-01-290-6293 | 272 | 7 |
| 5310-01-290-6032 | 292 | 12 | 5305-01-290-6294 | 270 | 6 |
| 5305-01-290-6035 | 282 | 15 | 5305-01-290-6295 | 292 | 29 |
| 5305-01-290-6137 | 250 | 4 | 5305-01-290-6296 | 297 | 6 |
| 5305-01-290-6142 | 292 | 28 | 5305-01-290-6297 | 297 | 4 |
| | 293 | 18 | 5305-01-290-6298 | 290 | 9 |
| 5305-01-290-6143 | 292 | 5 | 5305-01-290-6299 | 293 | 38 |
| 5305-01-290-6144 | 292 | 14 | 5305-01-290-6300 | 296 | 14 |
| 5305-01-290-6145 | 292 | 18 | | 297 | 13 |
| 5305-01-290-6146 | 295 | 15 | | 297 | 43 |
| 5305-01-290-6147 | 295 | 10 | 5340-01-290-6302 | 192 | 9 |
| 5305-01-290-6148 | 295 | 14 | 5365-01-290-6325 | 292 | 25 |
| 5305-01-290-6149 | 294 | 4 | 5340-01-290-6333 | 296 | 13 |
| | 296 | 19 | 3130-01-290-6335 | 263 | 15 |
| 5305-01-290-6150 | 294 | 14 | 5340-01-290-6344 | 294 | 5 |
| 5305-01-290-6171 | 250 | 5 | 5340-01-290-6346 | 297 | 1 |
| 5305-01-290-6172 | 250 | 13 | 5340-01-290-8094 | 292 | 4 |
| 5305-01-290-6175 | 260 | 22 | 5340-01-290-8179 | 292 | 24 |
| 3120-01-290-6205 | 112 | 3 | 5305-01-290-8193 | 296 | 4 |
| 3120-01-290-6217 | 263 | 12 | 5305-01-290-8194 | 297 | 29 |
| | 263 | 24 | 5340-01-290-8301 | 293 | 8 |
| 5310-01-290-6229 | 297 | 3 | 5340-01-290-8303 | 293 | 41 |
| 5310-01-290-6230 | 290 | 8 | 5340-01-290-8304 | 293 | 35 |
| 5310-01-290-6231 | 292 | 11 | 5340-01-290-8391 | 248 | 26 |
| 5310-01-290-6248 | 290 | 7 | 5340-01-290-8393 | 294 | 5 |
| | 291 | 4 | 5975-01-290-8756 | 297 | 19 |
| | 291 | 7 | 4730-01-290-9034 | 293 | 19 |
| | 292 | 17 | 4730-01-290-9036 | 293 | 4 |
| | 293 | 31 | | 293 | 21 |
| | 294 | 9 | 4730-01-290-9076 | 285 | 2 |
| | 296 | 7 | 4730-01-290-9077 | 286 | 1 |
| | 297 | 10 | 4730-01-290-9163 | 293 | 20 |
| 5310-01-290-6249 | 295 | 8 | 4730-01-290-9164 | 293 | 34 |
| 5310-01-290-6250 | 295 | 13 | 4730-01-290-9168 | 271 | 7 |
| 5310-01-290-6251 | 296 | 10 | 4730-01-290-9169 | 270 | 1 |

CROSS-REFERENCE INDEXES

NATIONAL STOCK NUMBER INDEX

| STOCK NUMBER | FIG | ITEM | STOCK NUMBER | FIG | ITEM |
|------------------|-----|------|------------------|-----|------|
| 4730-01-290-9172 | 272 | 5 | 5310-01-291-5112 | 231 | 8 |
| 4730-01-290-9175 | 271 | 4 | 5305-01-291-5646 | 292 | 7 |
| 4730-01-290-9178 | 266 | 21 | 5365-01-291-5654 | 248 | 16 |
| | 267 | 8 | 5330-01-291-5662 | 250 | 7 |
| 4730-01-290-9179 | 273 | 5 | 4010-01-291-6547 | 246 | 20 |
| 4730-01-290-9180 | 293 | 27 | 5305-01-291-6569 | 248 | 34 |
| 4730-01-290-9181 | 293 | 33 | 5310-01-291-8862 | 297 | 17 |
| 4730-01-290-9182 | 293 | 1 | 5310-01-291-8866 | 297 | 11 |
| 4730-01-290-9190 | 293 | 28 | | 297 | 14 |
| 4730-01-290-9192 | 271 | 11 | 5305-01-291-8979 | 291 | 5 |
| 4730-01-290-9201 | 273 | 10 | | 293 | 32 |
| 3040-01-290-9234 | 107 | 2 | 5305-01-291-8980 | 291 | 6 |
| 2520-01-290-9291 | 99 | 14 | 4320-01-291-9651 | 257 | 7 |
| 5360-01-290-9570 | 265 | 21 | 3040-01-291-9676 | 259 | 13 |
| 5330-01-290-9594 | 291 | 11 | 3040-01-291-9677 | 259 | 12 |
| | 295 | 23 | 3040-01-291-9678 | 268 | 14 |
| | 297 | 18 | 3040-01-291-9679 | 268 | 15 |
| 5305-01-290-9635 | 248 | 30 | 5310-01-292-1415 | 282 | 7 |
| 5305-01-290-9636 | 248 | 21 | 4730-01-292-1591 | 272 | 1 |
| 5310-01-291-0001 | 211 | 14 | 3040-01-292-1620 | 268 | 18 |
| 5310-01-291-0002 | 293 | 22 | 4730-01-292-1739 | 273 | 4 |
| | 293 | 39 | 4730-01-292-1740 | 273 | 11 |
| 5310-01-291-0003 | 295 | 7 | 4730-01-292-1741 | 273 | 3 |
| 5365-01-291-0033 | 99 | 10 | 5340-01-292-4119 | 105 | 26 |
| 5310-01-291-0064 | 292 | 3 | 5310-01-292-6215 | 238 | 2 |
| 5310-01-291-0077 | 292 | 27 | 3040-01-292-6414 | 260 | 21 |
| | 293 | 23 | 4730-01-292-6439 | 293 | 25 |
| | 293 | 40 | 5310-01-292-9904 | 258 | 2 |
| 5310-01-291-0078 | 292 | 26 | 5310-01-292-9940 | 261 | 24 |
| | 294 | 3 | 5310-01-292-9944 | 258 | 3 |
| | 296 | 20 | 5310-01-293-0931 | 257 | 6 |
| 5310-01-291-0079 | 292 | 8 | | | |
| | 292 | 15 | | | |
| 5340-01-291-0091 | 292 | 22 | | | |
| 5340-01-291-0092 | 292 | 21 | | | |
| 5365-01-291-0110 | 272 | 6 | | | |
| 5365-01-291-0114 | 272 | 3 | | | |
| 5320-01-291-0179 | 233 | 12 | | | |
| 4730-01-291-1354 | 293 | 37 | | | |
| 4820-01-291-1404 | 293 | 29 | | | |
| 5310-01-291-2200 | 213 | 20 | | | |
| 5307-01-291-2202 | 99 | 31 | | | |
| 5365-01-291-2213 | 107 | 8 | | | |
| 5365-01-291-2214 | 107 | 8 | | | |
| 5340-01-291-2216 | 233 | 11 | | | |
| 3110-01-291-2218 | 77 | 16 | | | |
| 5305-01-291-4511 | 300 | 10 | | | |
| | 300 | 12 | | | |
| 4730-01-291-4644 | 267 | 1 | | | |
| 4730-01-291-4645 | 267 | 4 | | | |

CROSS-REFERENCE INDEXES

PART NUMBER INDEX

| FSCM | PART NUMBER | STOCK NUMBER | FIG | ITEM |
|-------|---------------|------------------|-----|------|
| 78500 | A 3722-N-66 | | 118 | 4 |
| 59197 | A 720 430 240 | 7530-01-060-1628 | 307 | 8 |
| 03533 | A-105A-5 | 5945-00-132-6422 | 40 | 1 |
| 78500 | A-1199-S-1709 | 2530-01-125-4083 | 88 | 11 |
| | | | 92 | 3 |
| | | | 93 | 3 |
| | | | 94 | 4 |
| 78500 | A-1199-S-1917 | 3950-00-807-8131 | 210 | 18 |
| 78500 | A-1199-V-3402 | 5340-01-287-2174 | 99 | 27 |
| 78500 | A-1199-Z-3328 | | 96 | 18 |
| 78500 | A-1205-B-1328 | 5330-01-082-7966 | 100 | 29 |
| 78500 | A-1205-B-1432 | 5330-01-116-1132 | 90 | 18 |
| 78500 | A-1205-E-1227 | 5330-01-082-6456 | 95 | 37 |
| 78500 | A-1205-L-1338 | 5330-01-082-7965 | 209 | 20 |
| 78500 | A-1205-V-1374 | 5330-01-082-6979 | 95 | 7 |
| 78500 | A-1205-V-1556 | 5330-01-084-1063 | 116 | 13 |
| | | | 116 | 21 |
| | | | 117 | 20 |
| | | | 117 | 25 |
| 78500 | A-1205-X-1428 | 5330-01-116-5309 | 90 | 15 |
| 78500 | A-1205-Y-1533 | 5330-01-088-9142 | 211 | 1 |
| 78500 | A-2206-D-4 | | 105 | 19 |
| 78500 | A-2206-E-5 | | 106 | 16 |
| 78500 | A-2234-X-778 | 3110-01-083-3919 | 98 | 1 |
| 78500 | A-2247-D-56 | 2530-01-088-7330 | 115 | 29 |
| 78500 | A-2296-D-30 | 4720-01-102-8813 | 105 | 22 |
| 78500 | A-2296-E-31 | 4720-01-095-5670 | 105 | 15 |
| 78500 | A-2297-D-862 | 2520-01-082-8633 | 106 | 16 |
| 78500 | A-2297-N-3212 | 2530-01-083-2945 | 114 | 15 |
| 78500 | A-3102-Y-3457 | 2530-01-263-7279 | 90 | 20 |
| 78500 | A-3111-C-2187 | 2530-01-082-6998 | 90 | 33 |
| 78500 | A-3111-P-2070 | 2530-01-082-6569 | 90 | 33 |
| 78500 | A-3144-N-456 | 2530-01-082-7186 | 90 | 26 |
| 78500 | A-3211-J-3780 | 2530-01-286-5745 | 117 | 16 |
| 78500 | A-3211S3295 | | 116 | 11 |
| 78500 | A-3212--330 | | 96 | 6 |
| 78500 | A-3212-F-110 | | 103 | 16 |
| 78500 | A-3212-R-330 | 5340-01-287-2171 | 100 | 7 |
| 78500 | A-3212-S-201 | | 103 | 16 |
| 78500 | A-3212-U-203 | 3130-01-286-5742 | 89 | 5 |
| | | | 108 | 5 |
| 78500 | A-3213-Q-693 | 2530-01-082-3583 | 91 | 15 |
| 78500 | A-3222-H-1074 | | 117 | 6 |
| 78500 | A-3222-S-1293 | | 116 | 5 |
| 78500 | A-3226-E-629 | 2520-01-100-9993 | 102 | 11 |
| 78500 | A-3226-M-585 | | 95 | 38 |
| 78500 | A-3226-R-564 | 3110-01-091-7662 | 96 | 23 |
| 78500 | A-3226-T-878 | 2530-01-189-0885 | 89 | 23 |
| | | | 108 | 21 |
| 78500 | A-3226-W-569 | 2520-01-107-6372 | 100 | 18 |
| 78500 | A-3226-W-699 | | 107 | 3 |

CROSS-REFERENCE INDEXES

PART NUMBER INDEX

| FSCM | PART NUMBER | STOCK NUMBER | FIG | ITEM |
|-------|----------------|------------------|-----|------|
| 78500 | A-3226-X-596 | 3040-01-287-2172 | 95 | 11 |
| 78500 | A-3236-C-2031 | 2520-01-194-6858 | 91 | 14 |
| 78500 | A-3236-D-2032 | 2520-01-193-7721 | 91 | 13 |
| 78500 | A-3266-P-510 | 4820-01-082-8636 | 99 | 23 |
| 78500 | A-3270-G-163 | 3040-01-242-4842 | 211 | 15 |
| 78500 | A-3275-X-596 | 2530-01-097-7079 | 113 | 1 |
| 78500 | A-3280-A-7463 | 3040-01-287-2173 | 99 | 16 |
| 78500 | A-3280-D-2448 | | 106 | 7 |
| 78500 | A-3280-H-5520 | | 95 | 32 |
| 78500 | A-3280-K-7603 | | 105 | 8 |
| 78500 | A-3280-V-6756 | 3010-01-082-8621 | 89 | 16 |
| 78500 | A-3280-X-6758 | 3010-01-103-9116 | 108 | 28 |
| 78500 | A-3303-H-8 | 2530-01-126-5374 | 105 | 25 |
| 78500 | A-333-E-2397 | 2530-01-133-7413 | 209 | 14 |
| 78500 | A-333-F-2658 | 2530-01-088-7329 | 211 | 5 |
| 78500 | A-333-M-1365 | 2530-01-082-8499 | 212 | 4 |
| 78500 | A-333-Z-2756 | 2530-01-106-0494 | 213 | 6 |
| 78500 | A-35156-8-6.17 | 3020-01-100-9992 | 109 | 23 |
| 78500 | A-35156-9.6.17 | 3020-01-100-9992 | 89 | 31 |
| 78500 | A-35916-9-6.17 | 3020-01-092-9230 | 104 | 30 |
| 78500 | A-3722-T-358 | 2530-01-096-1618 | 114 | 27 |
| 78500 | A-37530-2 | 2520-01-133-7976 | 97 | 21 |
| 78500 | A-37532-3.4.44 | 3020-01-083-1011 | 101 | 22 |
| 82654 | A-4263-36 | 5330-01-196-1644 | 251 | 2 |
| 28158 | AA-29828-26 | 2510-01-102-0068 | KIT | |
| 98441 | AA1512E0522EE | 4720-01-096-9052 | 4 | 14 |
| 88042 | AF216-1-24 | 3110-00-100-6155 | 99 | 3 |
| 21102 | AM81413 | 2540-01-126-8925 | 287 | 3 |
| 88044 | AN737TW22 | 4730-00-278-9200 | 9 | 2 |
| 88044 | AN915-3 | 4730-00-231-3906 | 176 | 1 |
| 15434 | AR45217 | 2930-01-096-9035 | 27 | 1 |
| 15434 | AR5189 | | 27 | 8 |
| 82654 | AS-1340 | 5330-01-111-2281 | 251 | 13 |
| 55396 | A0S545-10 | 3110-00-100-0339 | 212 | 5 |
| 24975 | A001-09-0555 | 6115-01-072-9661 | 31 | 17 |
| 35510 | A010077650 | 5977-01-014-7438 | 33 | 10 |
| 35510 | A0420 97706 | 5330-01-078-2826 | 33 | 9 |
| 07334 | A0563 | 4730-00-639-9730 | 133 | 4 |
| 78500 | A1-1805-S-149 | 5330-01-075-0789 | 89 | 19 |
| | | | 108 | 26 |
| 78500 | A1-2297-A-3589 | 3020-01-287-9091 | 99 | 5 |
| 78500 | A1-2297-L-3158 | 5306-01-242-0399 | 114 | 13 |
| 78500 | A1-3102-S-3711 | 2530-01-200-3226 | 91 | 25 |
| 78500 | A1-3219-W-2623 | 2530-01-082-6995 | 212 | 2 |
| 78500 | A1-3226-E-629 | 2520-01-084-3385 | 102 | 9 |
| 78500 | A1-3226-M-585 | 2520-01-100-9994 | 95 | 36 |
| 78500 | A1-3226-T-878 | 2520-01-100-9991 | 108 | 13 |
| 78500 | A1-3226-W-699 | 3110-01-289-2060 | 107 | 1 |
| 78500 | A1-3226-X-596 | 2520-01-082-6462 | 95 | 6 |
| 78500 | A1-3235-B-1172 | | 98 | 5 |
| 78500 | A1-3235-N-1106 | 2520-01-087-0022 | 89 | 35 |

CROSS-REFERENCE INDEXES

PART NUMBER INDEX

| FSCM | PART NUMBER | STOCK NUMBER | FIG | ITEM |
|-------|----------------------|------------------|-----|------|
| 78500 | A1-3236-C-2031 | 2520-01-193-7720 | 91 | 14 |
| 78500 | A1-3236-D-2032 | 2520-01-194-6857 | 91 | 13 |
| 78500 | A1-3260-J-62 | 3010-01-090-5961 | 100 | 24 |
| 78500 | A1-3280-H-5520 | 3010-01-092-1378 | 95 | 31 |
| 78500 | A1-3280-K-7603 | 4820-01-098-1926 | 105 | 3 |
| 78500 | A1-3297-X-50 | 3040-01-127-1059 | 99 | 2 |
| 78500 | A1-3297X50 | 3040-01-127-1059 | 99 | 4 |
| 78500 | A1-333-F-2658 | 2530-01-088-9173 | 211 | 3 |
| 78500 | A1-333-M-1365 | 2530-01-082-7164 | 212 | 3 |
| 78500 | A1-333-Q-2331 | 2530-01-083-2128 | 210 | 8 |
| 78500 | A1-3736-D-134 | 2530-01-290-2537 | 117 | 34 |
| 78500 | A1-3780-Y-77 | | 190 | 4 |
| 78500 | A10-333-Z-2756 | 2530-01-090-5962 | 213 | 1 |
| 78500 | A11-3111-C-2187 | 2530-01-089-2039 | 90 | 29 |
| 78500 | A1199H1698 | 5330-01-076-2887 | 212 | 13 |
| 78500 | A1199P1394 | 2520-00-353-2286 | 88 | 14 |
| | | | 92 | 6 |
| | | | 93 | 6 |
| | | | 94 | 7 |
| 78500 | A1199Z3432 | 2530-01-012-2880 | 114 | 17 |
| 78500 | A12-3299-T-1554 | | 117 | 27 |
| 78500 | A12-3299-U-1555 | | 117 | 27 |
| 78500 | A1205-X-1116 | 5330-01-088-8901 | 88 | 4 |
| 78500 | A1205A1535 | 5330-01-075-6927 | 88 | 8 |
| 78500 | A1205N612 | 5330-00-807-8123 | 92 | 13 |
| | | | 210 | 19 |
| 02397 | A1205T774 | 2540-00-938-8160 | 212 | 19 |
| 78500 | A1205U619 | 5330-01-076-2886 | 92 | 13 |
| | | | 93 | 14 |
| | | | 94 | 12 |
| | | | 212 | 12 |
| 78500 | A1205Z1534 | 5330-01-075-6926 | 91 | 40 |
| 78500 | A1229-W-2545 | 5310-01-116-4765 | 213 | 14 |
| 78500 | A13-3211-T-2308 | 2530-01-199-5752 | 114 | 7 |
| 78500 | A13-3211-X-2806 | 2530-01-199-5751 | 114 | 7 |
| 78500 | A13-3299-T-1354 | | 117 | 24 |
| 78500 | A13-3299-U-1555 | 5340-01-289-7820 | 117 | 24 |
| 78500 | A13-333-E-2397 | 2530-01-100-0138 | 209 | 1 |
| 78500 | A14-3111-P-2070 | 2530-01-088-8173 | 90 | 29 |
| 78500 | A14-333-E-2397 | 2530-01-104-8955 | 209 | 1 |
| 78500 | A17-3235-L-1156 | 2520-01-090-1396 | 101 | 8 |
| 97286 | A1705K219 | 5330-00-015-7565 | 114 | 14 |
| 78640 | A1745 | 4730-00-278-6335 | 266 | 17 |
| 78500 | A18-3235-L-1156-4.44 | 3020-01-089-5681 | 101 | 4 |
| 99517 | A180-119MILP25732 | 5330-01-124-2451 | 66 | 21 |
| | | | 71 | 8 |
| 78500 | A1805D212 | 5330-00-641-2079 | 107 | 9 |
| 78500 | A19-3235-L-1156-4.44 | | 101 | 3 |

CROSS-REFERENCE INDEXES

PART NUMBER INDEX

| FSCM | PART NUMBER | STOCK NUMBER | FIG | ITEM |
|-------|------------------------|------------------|-----|------|
| 78500 | A2-1705H138 | 5330-01-106-6495 | 115 | 12 |
| 78500 | A2-3200-M-1235 | 3040-01-289-2075 | 103 | 14 |
| 78500 | A2-3200-R-1032 | 5340-01-287-5935 | 96 | 3 |
| 78500 | A2-3200-Y-1039 | 2520-01-089-5680 | 100 | 3 |
| 78500 | A2-3200H606 | 2520-00-377-4786 | 89 | 2 |
| | | | 108 | 2 |
| 78500 | A2-3211-S-3295 | 2530-01-286-5744 | 116 | 9 |
| 78500 | A2-3222-S-1293 | 2530-01-082-8639 | 116 | 4 |
| 78500 | A2-3235-B-1250 | 2520-01-083-6793 | 103 | 4 |
| 78500 | A2-333-E-2397 | 2530-01-090-5963 | 209 | 13 |
| 78500 | A2-333-F-2658 | 2530-01-107-1734 | 211 | 3 |
| 78500 | A2-333-M-1365 | 2530-01-083-0569 | 212 | 1 |
| 78500 | A2-333-Q-2331 | 2530-01-083-2130 | 210 | 8 |
| 78500 | A26-3235-L-1156 | 2520-01-091-7753 | 97 | 13 |
| | | | 101 | 9 |
| 78500 | A27-3235-L-1156-4.4401 | 2520-01-099-6338 | 97 | 2 |
| 63734 | A2747J114 | 2530-00-271-9339 | 114 | 30 |
| 78500 | A28-3235-L-1156-4.4401 | 2520-01-099-6334 | 97 | 1 |
| 78500 | A3-3200-M-1235-6.17 | 2520-01-092-6390 | 102 | 1 |
| 78500 | A3-3200-R-1032 | | 96 | 2 |
| 78500 | A3-3235-B-1250 | 2520-01-092-6392 | 103 | 3 |
| 78500 | A3-3261-P-146 | 2530-01-083-2221 | 95 | 28 |
| 78500 | A3-3280-D-2448 | | 106 | 1 |
| 78500 | A3-333-M-1365 | 2530-01-084-0444 | 212 | 1 |
| 78500 | A3-3780-N-66 | 2530-01-130-5555 | 190 | 4 |
| 78500 | A3-3780-Q-121 | 4320-01-290-1386 | 190 | 9 |
| 85757 | A30103 | | 274 | 2 |
| 78500 | A3121-Q-381 | | 88 | 3 |
| 78500 | A32-3235-N-1106 | 2520-01-083-0570 | 89 | 39 |
| | | | 104 | 16 |
| 78500 | A32-3235-N-1106-5.29 | 2520-01-083-0570 | 109 | 17 |
| 78500 | A3202M6669 | 2520-01-080-8079 | 91 | 33 |
| 78500 | A3261-C-289 | 2520-01-082-5590 | 106 | 11 |
| 78500 | A3280-B-6736 | 2520-01-098-1924 | 102 | 6 |
| 98440 | A3781 | 4010-01-146-4518 | 12 | 11 |
| 78500 | A38-1779-W-231 | 5315-01-288-8946 | 190 | 8 |
| 78500 | A38249-6.17 | 3040-01-289-2074 | 108 | 14 |
| 90598 | A3876 | 3110-00-198-2170 | 275 | 33 |
| | | | 275 | 44 |
| | | | 276 | 5 |
| | | | 276 | 38 |
| | | | 277 | 31 |
| | | | 277 | 41 |
| 78500 | A4-3235-B-1172 | 2520-01-082-5587 | 98 | 4 |
| 78500 | A4-3280-N-6748 | 2520-01-092-9231 | 102 | 19 |
| 78500 | A4-3722-U-489 | 2530-01-088-8353 | 115 | 2 |
| 41947 | A4739 | 4730-00-266-0544 | 4 | 15 |

CROSS-REFERENCE INDEXES

PART NUMBER INDEX

| FSCM | PART NUMBER | STOCK NUMBER | FIG | ITEM |
|-------|----------------------|------------------|------|------|
| 78500 | A51-1779-X-232 | 5315-01-288-8944 | 190 | 8 |
| 78500 | A54-3200-Y-1039-4.44 | 2520-01-093-4143 | 100 | 1 |
| 34623 | A5986 | 2640-00-060-3550 | 214 | 5 |
| 05657 | A6 | 4730-00-816-2787 | 281 | 5 |
| 78500 | A6-3280-A-7463 | 2520-01-092-1282 | 99 | 1 |
| 73782 | A620735 | 3110-00-293-8566 | 209 | 19 |
| 78500 | A63-3211-T-1372 | | 117 | 14 |
| 78500 | A65-333-Q-2331 | 2530-01-082-9689 | 210 | 7 |
| 78500 | A66-333-Q-2331 | 2530-01-083-2129 | 210 | 7 |
| 78500 | A70-3780-S-123 | 2530-01-289-2236 | 190 | 9 |
| 78500 | A8-3722-T-358 | 2530-01-070-9220 | 114 | 26 |
| 96152 | A82-1 | 5315-00-839-2325 | 64 | 23 |
| 78500 | A84-3235-N-1106-6.17 | 2520-01-104-8952 | 104 | 14 |
| 60703 | A86448J | 5365-01-169-5525 | 279 | 3 |
| 78500 | A9-333-Z-2756 | 2530-01-090-6139 | 213 | 1 |
| 85411 | B-849 | 2540-01-125-0124 | 247 | 8 |
| 98440 | BA-8922 | 2910-01-088-7327 | 12 | 23 |
| 21102 | BL-00162 | | BULK | 1 |
| 99017 | BPF1-2 | 5340-00-240-9228 | 240 | 2 |
| 11873 | B004-5247 | 5310-01-142-3461 | 39 | 9 |
| 78500 | B1-3235-N-1106 | 2520-01-092-6388 | 104 | 15 |
| | | | 109 | 10 |
| 35683 | B1S302-00-3557 | | 39 | 7 |
| | | | 39 | 7 |
| 91636 | B101H | | 239 | 9 |
| 78500 | B2-3235-N-1106 | 2520-01-100-3746 | 109 | 4 |
| 34623 | B296-08 | 2510-01-289-2071 | 250 | 12 |
| 34623 | B296-13 | | 250 | 16 |
| 34623 | B296-15 | 2510-01-094-2701 | 250 | 18 |
| 34623 | B296-16 | | 250 | 21 |
| 34623 | B296-17 | 5330-01-291-5662 | 250 | 7 |
| 34623 | B296-19 | | 250 | 9 |
| 34623 | B296-21L | | 250 | 2 |
| 78500 | B31-3299-T-1554 | 5340-01-286-5764 | 116 | 20 |
| 78500 | B31-3299-U-1555 | 5340-01-286-5765 | 116 | 20 |
| 23040 | B7A4221B | 3110-00-768-0543 | 95 | 10 |
| 73165 | B90429 | 5330-01-066-3908 | 3 | 7 |
| 21003 | C-020112 | 2590-01-077-2869 | 48 | 4 |
| 78500 | C-3121-N-378 | | 94 | 2 |
| 78500 | C-3121-P-380 | | 93 | 2 |
| 21102 | CAS190 | 2530-01-149-1317 | 29 | 4 |
| 21102 | CA0190 | 3010-01-089-3242 | 30 | 3 |
| 76005 | CBA20-300 | 5340-01-093-5518 | 63 | 5 |
| 76005 | CBA24-500 | 3120-01-118-8821 | 19 | 17 |
| 76005 | CBA28-800 | 5340-01-090-3524 | 1 | 10 |
| | | | 82 | 2 |
| 76005 | CB1009-9 | 5325-01-086-3949 | 1 | 7 |
| 19085 | CC-405 | | 249 | 2 |
| 74928 | CC-406 | 5330-01-083-6405 | 250 | 24 |

CROSS-REFERENCE INDEXES

PART NUMBER INDEX

| FSCM | PART NUMBER | STOCK NUMBER | FIG | ITEM |
|-------|----------------|------------------|------|------|
| 75272 | CDV-1311 | 5340-01-089-9347 | 76 | 10 |
| | | | 219 | 14 |
| 75272 | CDV1313 | 5340-01-118-5466 | 76 | 35 |
| 55719 | DG-40-11 | 4910-01-097-6992 | 310 | 3 |
| | | | 312 | 7 |
| 55719 | CG-40-4 | 4910-01-097-6991 | 310 | 4 |
| | | | 312 | 3 |
| 61510 | CKE42A | 5310-00-375-0518 | 69 | 23 |
| 75272 | COV-0517Z1 | 5340-01-071-6389 | 47 | 14 |
| 75272 | COV-1109 | 5340-01-153-9425 | 120 | 11 |
| | | | 131 | 5 |
| | | | 137 | 22 |
| | | | 140 | 7 |
| | | | 142 | 8 |
| | | | 155 | 15 |
| | | | 170 | 14 |
| | | | 285 | 8 |
| 75272 | COV-1309 | 5340-01-101-8262 | 56 | 9 |
| | | | 126 | 6 |
| | | | 173 | 15 |
| | | | 179 | 14 |
| | | | 219 | 6 |
| 75272 | COV-1311 | 5340-01-105-2271 | 51 | 4 |
| | | | 176 | 4 |
| 75272 | COV-1415 | 5340-01-107-0152 | 84 | 22 |
| 75272 | COV-1509 | 5340-01-170-1294 | 129 | 5 |
| | | | 171 | 4 |
| 75272 | COV-2509 | 5340-01-111-1510 | 137 | 4 |
| | | | 140 | 11 |
| | | | 142 | 3 |
| | | | 150 | 2 |
| | | | 151 | 1 |
| | | | 153 | 4 |
| | | | 174 | 11 |
| | | | 181 | 16 |
| 78500 | CPL6R40 | 2520-00-491-3155 | 216 | 2 |
| 19207 | CPR104420-1 | 4720-01-058-7213 | BULK | 2 |
| 19207 | CPR104420-4 | 4720-01-009-9058 | BULK | 3 |
| 19207 | CPR104420-4-11 | | 161 | 1 |
| | | | 173 | 3 |
| 19207 | CPR104420-4-53 | | 139 | 2 |
| 19207 | CPR104420-4-57 | | 139 | 1 |
| 19207 | CPR109701 | 5120-00-279-8422 | 310 | 7 |
| | | | 312 | 6 |
| 78500 | CP17N-37 | 2520-01-082-8619 | KIT | |
| | | | KIT | |
| 78500 | CP72N-113 | 2520-01-082-9434 | KIT | |
| | | | KIT | |
| 78500 | CP92N-70 | 2520-01-082-9433 | KIT | |
| 78500 | CP92N-73 | 2520-00-738-8662 | KIT | |
| 78500 | CP92N58 | 2520-01-195-4170 | 91 | 39 |

CROSS-REFERENCE INDEXES

PART NUMBER INDEX

| FSCM | PART NUMBER | STOCK NUMBER | FIG | ITEM |
|-------|---------------------------|------------------|-----|------|
| 78500 | CS-H6-24-21 | 5305-01-173-3339 | 216 | 7 |
| 74410 | CS-58-C-312 | | 230 | 21 |
| 78500 | CSH6-24-49C | | 85 | 8 |
| | | | 87 | 12 |
| 78500 | CSH7-20-14 | 5305-00-484-8829 | 85 | 14 |
| | | | 86 | 7 |
| 78500 | CSH8-20-16 | 5305-00-100-6791 | 86 | 15 |
| 78500 | CSH8-20-20 | 5305-01-196-5547 | 87 | 6 |
| | | | 91 | 34 |
| 71129 | CS502BA0625 | 3120-00-891-8887 | 70 | 12 |
| 74410 | CX-58-F-134 | | 229 | 15 |
| 75272 | C0V-0517Z1 | 5340-01-071-6389 | 136 | 3 |
| 75272 | C0V-1309 | | 139 | 9 |
| 75272 | C0V050971 | 5340-01-038-9481 | 137 | 2 |
| | | | 155 | 2 |
| | | | 174 | 7 |
| 75272 | C0V0713 | 5340-01-029-9172 | 129 | 12 |
| 75272 | C0V0909 | 5340-00-385-8820 | 56 | 10 |
| | | | 120 | 6 |
| | | | 162 | 1 |
| | | | 165 | 5 |
| | | | 170 | 20 |
| | | | 183 | 3 |
| 75272 | C0V1313 | 5340-00-404-4101 | 122 | 5 |
| | | | 144 | 1 |
| | | | 147 | 4 |
| | | | 179 | 7 |
| 75272 | C0V2709 | | 140 | 12 |
| 78500 | C1-3121-B-28-S | | 92 | 2 |
| 78500 | C1-3121-C-29S | | 92 | 2 |
| 78553 | C10592-012-1 | 5310-00-720-8208 | 44 | 27 |
| 87405 | C175AP | 2940-00-316-1413 | 4 | 9 |
| 78500 | C25-3200-R-1032 4044-1 | 2520-01-287-2161 | 96 | 1 |
| 78500 | C26-3200-R-1032 4.44-1 | | 95 | 21 |
| 23040 | C3DZ13466A | 6240-00-924-7526 | 43 | 3 |
| 81349 | C3030 | 5325-00-184-9846 | 246 | 18 |
| 78583 | C31038-5618 | 5310-01-152-8214 | 21 | 12 |
| 78553 | C31072-1024 | 5340-01-160-2434 | 58 | 12 |
| 78500 | C3121-Q-381 | | 88 | 2 |
| 79150 | C3189 | | 80 | 5 |
| 79470 | C3359X2 | 4730-00-603-0671 | 300 | 13 |
| 77640 | C443815-A2 | | 220 | 28 |
| 77640 | C444003 | 2530-00-941-1715 | 220 | 14 |
| 77640 | C444008-A1-1856 | 2540-01-093-8252 | 220 | 10 |
| 77640 | C444008-A2 | 2530-01-113-2811 | 220 | 12 |
| 77640 | C444102-1856 | 2530-01-112-1743 | 220 | 11 |
| 77640 | C44538-A1-1200 | 3040-01-096-9242 | 220 | 9 |
| 77640 | C445516 | 3040-01-247-5668 | 220 | 25 |
| 11873 | C4559-6 | 5940-01-085-2754 | 42 | 1 |

CROSS-REFERENCE INDEXES

PART NUMBER INDEX

| FSCM | PART NUMBER | STOCK NUMBER | FIG | ITEM |
|-------|------------------|------------------|------|------|
| 23040 | C6TZ7025B | 3110-00-100-9862 | 275 | 45 |
| | | | 276 | 6 |
| | | | 277 | 42 |
| 13174 | C604 | 4720-00-443-4746 | BULK | 4 |
| 30327 | C608 | 4720-01-003-6706 | BULK | 5 |
| 78500 | C87-3722-N-66 | 2530-01-096-3013 | 118 | 2 |
| 78500 | C90-3722-N-66 | 2530-01-017-0616 | 118 | 3 |
| 28158 | DA-35100-683 | 2510-01-101-5024 | 234 | 16 |
| 28158 | DA-35100-684 | 2510-01-101-5025 | 234 | 16 |
| 28158 | DA-7500-445 | 2510-01-094-2696 | 235 | 1 |
| 28158 | DA35100-681 | 2510-01-092-9290 | 234 | 16 |
| 28158 | DA35100-682 | 2510-01-093-4267 | 234 | 16 |
| 60380 | DB-50426 | 3110-00-425-1801 | 32 | 18 |
| 34904 | DC-8226 | 5330-01-076-6172 | 44 | 7 |
| 78500 | DCL6N-10 | 5340-01-184-6400 | 216 | 9 |
| 34904 | DC8211 | 5330-01-037-0663 | 44 | 4 |
| 34904 | DC8217 | 6220-01-128-0087 | 44 | 6 |
| 34904 | DC8218 | 6220-01-107-2613 | 44 | 3 |
| 34904 | DC8225-1 | 6220-01-094-1440 | 44 | 1 |
| 39215 | DG797700E | 2930-01-082-7922 | 19 | 18 |
| 28265 | DJX2003 | 4730-00-010-3874 | 66 | 27 |
| 56442 | DX226 | 5315-00-010-3389 | 192 | 3 |
| 34623 | D30-3274-H-1152A | | 111 | 19 |
| 59690 | D3509 | 6240-00-155-7923 | 44 | 19 |
| | | | 45 | 4 |
| 57771 | D3560 | 5340-00-161-9718 | 167 | 4 |
| 76225 | D797701 | | 20 | 9 |
| 39215 | D797708 | 2930-01-119-4889 | 20 | 1 |
| 39215 | D797709 | 2930-01-122-7997 | 20 | 7 |
| 39215 | D797710D | 2930-01-123-0124 | 20 | 18 |
| 39215 | D797711 | 2930-01-119-6991 | 20 | 13 |
| 39215 | D797781 | 2920-01-122-4009 | 20 | 14 |
| 78940 | E-193C5-K01B | 2940-01-133-8004 | 11 | 18 |
| 22852 | E-2674-82 | 2530-01-071-9892 | 117 | 5 |
| 13905 | ED-220 | 4540-01-088-7442 | 298 | 7 |
| 45152 | EE-101241 | 5999-01-085-6244 | 55 | 3 |
| | | | 56 | 5 |
| 45152 | EE-101242 | 5999-01-081-9032 | 52 | 3 |
| | | | 53 | 8 |
| | | | 56 | 3 |
| 45152 | EE-101253 | 5935-01-084-1942 | 56 | 4 |
| 19954 | ER-24498 | | 218 | 13 |
| 19954 | ER-27115-190 | | 218 | 24 |
| 19954 | ER-27491 | | 218 | 6 |
| 19954 | ER-42130 | | 218 | 19 |
| 19954 | ER-42132 | | 218 | 18 |
| 19954 | ER-72126 | | 218 | 10 |
| 19954 | ER-72181 | 5360-01-289-4354 | 218 | 25 |
| 19954 | ER-82081 | 5330-01-172-1902 | 218 | 32 |
| 19954 | ER-92739-069 | 5315-01-175-3917 | 218 | 22 |
| 19954 | ER-92999 | | 218 | 30 |

CROSS-REFERENCE INDEXES

PART NUMBER INDEX

| FSCM | PART NUMBER | STOCK NUMBER | FIG | ITEM |
|-------|-------------------------|------------------|-----|------|
| 19954 | ER-93908 | 5365-01-289-1861 | 218 | 12 |
| 19954 | ER-93978 | | 218 | 8 |
| 19954 | ER-93983 | | 218 | 9 |
| 19954 | ER-94107 | 5310-01-156-6427 | 218 | 35 |
| 19954 | ER-9458 | 5365-01-265-7251 | 218 | 16 |
| 19954 | ER-97043 | 5307-00-478-6782 | 218 | 4 |
| 19954 | ER-97050 | | 218 | 15 |
| 19954 | ER-97051 | | 218 | 21 |
| 19954 | ER-97066 | 5307-01-153-1342 | 218 | 31 |
| 19954 | ER-97094 | 5315-01-288-8954 | 218 | 20 |
| 19954 | ER-97965 | 7690-01-105-5979 | 305 | 7 |
| 19954 | ER-99083 | 4320-01-152-7840 | 218 | 34 |
| 19954 | ER-99346 | 7690-01-105-5979 | 302 | 3 |
| 19954 | ERS-15880-1 | 2530-01-102-6877 | 218 | 11 |
| 19954 | ERS-27491-PL | 2530-01-117-1915 | 218 | 2 |
| 19954 | ERS27306PL | 2530-01-097-0200 | KIT | |
| 19954 | ERS27309 | 2530-01-114-3925 | KIT | |
| 19954 | ER24926 | 6680-01-086-2868 | 218 | 7 |
| 19954 | ER62276 | 3040-01-085-6303 | 218 | 23 |
| 19954 | ER7881 | 4320-01-077-8593 | 218 | 27 |
| 19954 | ER82076 | | 218 | 26 |
| 19954 | ER82083 | | 218 | 14 |
| 19954 | ER8544 | 5330-00-470-3576 | 218 | 29 |
| 19954 | ER93151 | 5310-00-184-2091 | 218 | 3 |
| 19954 | ER93765 | 5310-00-483-2385 | 218 | 5 |
| 78500 | E21-3200-H-606-6 .17 | 2520-01-080-8024 | 89 | 1 |
| 78500 | E26-3200-H-606-6 .17 | 2520-01-099-6350 | 108 | 1 |
| 60703 | F-1366-19J | 2540-01-155-4110 | 280 | 2 |
| 21102 | FC030044 | 3120-01-079-7034 | 28 | 22 |
| 21102 | FC030047 | 5305-01-256-3046 | 28 | 13 |
| 21102 | FC030093 | 5365-01-079-7035 | 28 | 23 |
| 21102 | FC200018 | 2520-01-115-2271 | 28 | 17 |
| 21102 | FC212002 | 2930-01-077-4918 | 28 | 7 |
| 21102 | FC212024 | 3010-01-097-3780 | KIT | |
| 21102 | FC33A | | 28 | 26 |
| 21102 | FC330X | 2520-01-174-5954 | 28 | 8 |
| 21102 | FC405X | 2990-01-086-5497 | 28 | 12 |
| 78500 | FDS1807RSA-50 | 2520-01-168-4178 | 88 | 1 |
| 78500 | FDS1807RSA11 | 2520-01-085-6980 | 88 | 1 |
| 21102 | FD0077 | 5330-01-079-6513 | 28 | 20 |
| 21102 | FD103D | | 28 | 21 |
| 21102 | FD145D | | 28 | 18 |
| 21102 | FD19A | 5360-01-124-3373 | 28 | 15 |
| 21102 | FD30A | 5365-01-079-7032 | 28 | 9 |
| 21102 | FD58D | 2520-01-088-8172 | 28 | 19 |
| 21002 | FD60B | 2520-01-077-2799 | 28 | 14 |
| 21102 | FD65D | 2520-01-077-4009 | 28 | 16 |
| 21102 | FD70A | 5310-01-079-7036 | 28 | 24 |
| 78500 | FF931RDAX61 | 2530-01-082-2648 | 88 | 15 |

CROSS-REFERENCE INDEXES

PART NUMBER INDEX

| FSCM | PART NUMBER | STOCK NUMBER | FIG | ITEM |
|-------|----------------|------------------|-----|------|
| 21102 | FT200135 | 2540-01-098-5210 | 287 | 11 |
| 74410 | FW-104-0-15 | 2510-01-151-2692 | 230 | 18 |
| 74410 | FW-105-0-15 | | 230 | 17 |
| 74410 | FW-108-D | | 230 | 16 |
| 74410 | FW-128 | | 230 | 19 |
| 74410 | FW-25 | | 230 | 29 |
| 74410 | FW-40-70-107 | 2510-01-100-9996 | 231 | 1 |
| 74410 | FW-70-0-10 | | 230 | 28 |
| 74410 | FW-7040-107 | 2510-01-101-0082 | 230 | 1 |
| 74410 | FW-71-0A-15 | 2530-01-115-2275 | 230 | 4 |
| 74410 | FW-78 | | 230 | 12 |
| 74410 | FW3600-S02631 | 2510-01-092-0442 | 229 | 1 |
| 60703 | F1343-1NS | 5310-00-191-5671 | 280 | 19 |
| 60703 | F1343INS | 5310-00-191-5671 | 281 | 19 |
| 63097 | GP-0570-AOV | 2520-01-100-9995 | 84 | 20 |
| 76599 | GS-16-SS | 4730-00-586-8463 | 76 | 3 |
| 76599 | GS-4SS | 4730-00-024-3971 | 24 | 6 |
| 34623 | G167084 | 5305-01-139-4293 | 39 | 5 |
| | | | 281 | 9 |
| | | | 286 | 4 |
| 34623 | G9423547 | 5305-01-154-8482 | 246 | 35 |
| 34623 | G9425534 | 5305-01-159-6553 | 232 | 14 |
| 34623 | G9430783 | 5306-01-130-0458 | 31 | 5 |
| 74410 | H-38 | 4730-01-082-7174 | 229 | 29 |
| 11139 | HD54-24-19PN | 5935-01-154-4669 | 55 | 2 |
| 11139 | HD56-24-16SN | 5935-01-154-4668 | 53 | 7 |
| | | | 56 | 2 |
| 11139 | HD56-24-19SN | 5935-01-154-0927 | 52 | 2 |
| 76599 | HF-52-SS | 4730-01-290-9077 | 286 | 1 |
| 77640 | HFB70033 | 3020-01-088-7652 | 217 | 4 |
| 98933 | HM6 | 4720-01-150-2286 | 10 | 5 |
| 60038 | HM212011 | 3110-00-293-8997 | 209 | 17 |
| | | | 213 | 9 |
| 60038 | HM212049-4-395 | 3110-01-130-6599 | 213 | 3 |
| 60038 | HM218248 | 3110-00-618-0248 | 213 | 12 |
| 60038 | HM804810 | 3110-00-606-9574 | 88 | 5 |
| 60038 | HM804840 | 3110-00-606-9575 | 91 | 11 |
| 74410 | HNH-58-C | | 230 | 24 |
| 21102 | HV-16814 | 5365-01-257-7767 | 288 | 11 |
| 21102 | HV-32888 | 6210-01-095-9441 | 289 | 5 |
| 21102 | HV-4108 | 5325-01-097-7851 | 289 | 7 |
| 21102 | HV010667 | 5310-01-186-5165 | 289 | 15 |
| 21102 | HV020329 | 7690-01-088-9005 | 287 | 7 |
| 21102 | HV022415 | 5355-01-096-3698 | 289 | 11 |
| 21102 | HV023127 | 2590-01-114-0180 | 289 | 10 |
| 21102 | HV023917 | 2590-01-114-4888 | 289 | 12 |
| 21102 | HV023962 | 2540-01-125-0441 | 287 | 6 |
| | | | 288 | 5 |
| 21102 | HV026848 | 5305-00-207-8253 | 287 | 13 |
| | | | 287 | 20 |
| 21102 | HV026877 | 2590-01-115-2176 | 289 | 16 |

CROSS-REFERENCE INDEXES

PART NUMBER INDEX

| FSCM | PART NUMBER | STOCK NUMBER | FIG | ITEM |
|-------|-------------|------------------|-----|------|
| 21102 | HV026970 | 5355-01-097-7773 | 38 | 7 |
| | | | 289 | 14 |
| 21102 | HV028000 | 5330-01-099-0477 | 287 | 8 |
| 21102 | HV028579 | 5310-01-095-3853 | 289 | 9 |
| 21102 | HV029254 | 4140-01-152-2670 | 287 | 17 |
| 21102 | HV029255 | 4140-01-152-2671 | 287 | 19 |
| 21102 | HV029257 | 6105-01-096-9239 | 287 | 18 |
| 21102 | HV031038 | 9905-01-097-0203 | 302 | 7 |
| 21102 | HV031102 | 2540-01-155-4112 | 287 | 4 |
| 21102 | HV031106 | 2540-01-155-5799 | 289 | 4 |
| 21102 | HV031833 | | 288 | 7 |
| 21102 | HV033864 | | 289 | 13 |
| 21102 | HV212699 | 2540-01-098-4158 | 287 | 1 |
| 21102 | HV212708 | 2540-01-086-1978 | 289 | 3 |
| 21102 | HV212802 | 2930-01-155-4192 | 288 | 1 |
| 21102 | HV221917 | 5340-01-158-2085 | 287 | 15 |
| 21102 | HV221918 | 5340-01-158-2084 | 287 | 14 |
| 21102 | HV222596 | 2540-01-155-4111 | 287 | 10 |
| 21102 | HV222597 | 2540-01-093-0572 | 287 | 5 |
| 21102 | HV222601 | 2540-01-093-0571 | 287 | 12 |
| 21102 | HV222819 | 2540-01-154-9730 | 287 | 21 |
| 21102 | HV222852 | | 288 | 9 |
| 21102 | HV222855 | 2540-01-254-5583 | 288 | 8 |
| 21102 | HV222856 | 2540-01-254-5584 | 288 | 3 |
| 21102 | HV25118 | 5930-01-096-5828 | 38 | 5 |
| | | | 289 | 18 |
| 21102 | HV31104 | 2540-01-163-3563 | 289 | 17 |
| 78500 | H715311 | 3110-00-227-3729 | 89 | 24 |
| | | | 104 | 9 |
| | | | 108 | 22 |
| 60038 | H715334 | 3110-00-969-7315 | 89 | 21 |
| | | | 108 | 25 |
| 60038 | H715343 | 3110-00-927-4159 | 89 | 26 |
| | | | 104 | 10 |
| | | | 108 | 20 |
| 33287 | J-24622-10 | | 310 | 13 |
| 33287 | J-26422 | 5120-01-074-0017 | 310 | 8 |
| | | | 312 | 12 |
| 33287 | J-26422-1 | 4910-01-097-6950 | 310 | 12 |
| | | | 312 | 16 |
| 33287 | J-26422-10 | 5120-01-109-5699 | 312 | 11 |
| 33287 | J-26422-2 | 4910-01-097-6951 | 310 | 10 |
| | | | 312 | 15 |
| 33287 | J-26422-3 | 4910-01-097-6952 | 310 | 9 |
| | | | 312 | 13 |
| 33287 | J-26422-4 | 4910-01-097-6953 | 310 | 11 |
| | | | 312 | 14 |
| 33287 | J-26424 | 4910-01-097-6954 | 310 | 5 |
| | | | 312 | 5 |
| 33287 | J-28490 | 5120-01-133-6976 | 312 | 8 |
| 33287 | J-3409-01 | 4910-01-085-7729 | 311 | 9 |

CROSS-REFERENCE INDEXES

PART NUMBER INDEX

| FSCM | PART NUMBER | STOCK NUMBER | FIG | ITEM |
|-------|--------------------|------------------|-----|------|
| 33287 | J-7757-2 | 4910-01-097-6949 | 310 | 15 |
| | | | 312 | 10 |
| 33287 | J-972 | 5120-01-109-5698 | 310 | 6 |
| | | | 312 | 4 |
| 60038 | JHM720210 | 3110-01-053-8960 | 211 | 8 |
| 60038 | JHM720249 | 3110-01-052-5910 | 69 | 7 |
| | | | 211 | 2 |
| 60038 | JH211710 | 3110-01-013-3083 | 102 | 13 |
| 60038 | JH211749 | 3110-01-013-4036 | 102 | 20 |
| 60038 | JLM104910 | 3110-00-191-3923 | 107 | 5 |
| | | | 107 | 7 |
| 60038 | JLM710910 | 3110-01-082-8752 | 96 | 14 |
| 08162 | JLM710949 | 3110-01-099-0022 | 98 | 2 |
| 60038 | JLM714110 | 3110-01-033-1220 | 103 | 22 |
| 60038 | JLM714149 | 3110-01-034-7824 | 103 | 23 |
| 78500 | JM-511946 | 3110-01-021-1919 | 95 | 24 |
| 78500 | JM-716610 | 3110-00-144-9455 | 97 | 17 |
| | | | 101 | 6 |
| 78500 | JM511910 | 3110-01-005-6653 | 95 | 40 |
| 60038 | JM716649 | 3110-00-144-9793 | 97 | 16 |
| | | | 101 | 7 |
| 76005 | J7153-1 | 5365-00-020-8588 | 18 | 5 |
| 60703 | J8884-33 | 2540-01-124-9282 | 281 | 10 |
| 31633 | KF-8-G | 5340-01-109-1275 | 19 | 5 |
| 31633 | KFS-5-G | 5307-01-142-1170 | 16 | 20 |
| 31633 | KFS-8-G | 5340-01-109-1274 | 19 | 3 |
| 78500 | KIT NO. 195 | 2530-01-093-3786 | KIT | |
| 78500 | KIT 326 | 2520-01-091-7852 | KIT | |
| 78500 | KIT 940 | 5330-01-091-1107 | KIT | |
| 78500 | KIT-1390 | 3010-01-090-5959 | KIT | |
| 78500 | KIT-936 | 3010-01-090-5960 | KIT | |
| 78500 | KIT545 | 5365-01-110-7817 | KIT | |
| 78500 | KIT8203GH | 2530-01-112-0753 | KIT | |
| 24161 | K060436 | 3030-01-065-9404 | 27 | 12 |
| 11083 | K109151R | | 70 | 9 |
| 11083 | K109152R | | 70 | 8 |
| 78500 | K227 | 5315-01-084-1077 | 115 | 20 |
| 78500 | K2416 | 5315-00-010-3389 | 91 | 30 |
| 98349 | L-10-BTS-5440-X-1 | 5305-01-288-6495 | 220 | 4 |
| 98349 | L-10-MNS-500-X-1 | 5310-01-289-3158 | 220 | 6 |
| 98349 | L-10-MNS-500-X-9 | 5310-01-076-4959 | 191 | 5 |
| 78940 | L-116D5G | 2940-01-082-6786 | 11 | 12 |
| 98349 | L-22-CP-7 | | 220 | 5 |
| 98349 | L-28-SVZ-5206-A-11 | 2530-01-091-3198 | 220 | 2 |
| 98349 | L-28-VC-11 | 2530-00-875-2008 | 220 | 7 |
| 78940 | L-638C2GS | 2520-01-024-1273 | 11 | 13 |
| 33457 | LF670 | 2940-01-019-4513 | 5 | 1 |
| 60038 | LM104949 | 3110-00-400-8419 | 107 | 6 |
| 11083 | LM603011 | | 70 | 7 |

CROSS-REFERENCE INDEXES

PART NUMBER INDEX

| FSCM | PART NUMBER | STOCK NUMBER | FIG | ITEM |
|-------|---------------|------------------|-----|------|
| 11083 | LM603049 | | 70 | 6 |
| 78500 | LP-HC39-3 | 2520-01-163-3590 | 87 | 13 |
| 78500 | LPHC39-3L | 5340-01-172-2020 | 85 | 7 |
| 22337 | LR242-5DEG | 2530-01-091-8944 | 208 | 4 |
| | | | 208 | 4 |
| | | | 208 | 4 |
| 10966 | LU-27031 | 5935-01-095-9760 | 37 | 8 |
| 11083 | L1143 | 5306-00-285-1368 | 66 | 12 |
| | | | 298 | 14 |
| 11083 | L1351 | 5306-00-263-7301 | 67 | 38 |
| 11083 | L1352 | 5306-00-426-2865 | 71 | 2 |
| 98349 | L14MN4 | 5310-01-090-0743 | 220 | 8 |
| 98349 | L20RS447X2 | | 91 | 28 |
| 98349 | L22CPS7A10 | 5340-01-169-3163 | 220 | 3 |
| 98349 | L26CPS11B10 | | 91 | 27 |
| 98349 | L285V5015A14 | | 91 | 29 |
| 78500 | L6NYSM22-5 | 2520-00-117-0296 | 216 | 12 |
| 78500 | L6NYS14-69 | 2520-01-082-6467 | 216 | 4 |
| 78500 | L6NYS16-16 | 2520-01-082-6468 | 216 | 11 |
| 46717 | L6451-95 | 5315-00-234-1672 | 224 | 25 |
| | | | 224 | 25 |
| 46717 | L759-15 | 2520-00-951-3781 | 78 | 10 |
| 34623 | M-/162-20004 | 7690-01-083-1931 | 301 | 15 |
| 34623 | M-A145-20017 | 4720-01-104-0680 | 219 | 10 |
| 34623 | M-A162-20009 | 7690-01-080-9595 | 301 | 9 |
| 34623 | M-A162-20016 | 7690-01-081-3868 | 301 | 12 |
| 34623 | M-A162-20018 | 7690-01-080-7335 | 301 | 6 |
| 34623 | M-A162-20022 | 7690-01-102-6565 | 305 | 5 |
| 34623 | M-A162-20034 | 7690-01-095-2048 | 303 | 1 |
| 34623 | M-A163-20004 | 2910-01-099-1104 | 12 | 22 |
| 34623 | M-A184-20006 | 2920-01-100-7605 | 239 | 8 |
| 34623 | M-A242A-20154 | 5340-01-163-5900 | 285 | 5 |
| 34623 | M-A284A-20012 | 5330-01-110-7862 | 22 | 2 |
| 34623 | M-A285-20001 | 5365-01-153-7549 | 44 | 28 |
| 34623 | M-A32-20015 | 5365-01-151-4205 | 256 | 6 |
| 34623 | M-A365-20019 | 2590-01-082-8503 | 54 | 11 |
| 34623 | M-B10-20034 | 5340-01-160-4005 | 195 | 2 |
| 34623 | M-B10-20104 | 5340-01-273-1681 | 198 | 4 |
| 34623 | M-B10-20127 | 5340-01-274-0089 | 148 | 22 |
| 34623 | M-B10-20132 | 5340-01-157-3467 | 134 | 11 |
| 34623 | M-B125-20037 | 4730-01-112-8375 | 141 | 3 |
| | | | 162 | 6 |
| 34623 | M-B162-20000 | 7690-01-080-7336 | 301 | 11 |
| 34623 | M-B162-20001 | 7690-01-080-9596 | 302 | 4 |
| 34623 | M-B162-20019 | 7690-01-102-4146 | 301 | 15 |
| 34623 | M-B219B-2000 | | 223 | 21 |
| 34623 | M-B219B-20000 | 5310-01-079-4646 | 82 | 9 |
| 34623 | M-B241A-20002 | 4720-01-066-4098 | 18 | 17 |
| 34623 | M-B242A-20047 | 5365-01-273-6302 | 63 | 6 |
| 34623 | M-B242A-20118 | 5310-01-156-5122 | 16 | 30 |
| 34623 | M-B245-20005 | 9905-01-082-8981 | 301 | 13 |

CROSS-REFERENCE INDEXES

PART NUMBER INDEX

| FSCM | PART NUMBER | STOCK NUMBER | FIG | ITEM |
|-------|---------------|------------------|-----|------|
| 34623 | M-B245-20006 | 9905-01-079-9874 | 301 | 8 |
| 34623 | M-B245-20007 | 7690-01-100-9766 | 301 | 8 |
| 34623 | M-B32-20056 | 5340-01-159-8886 | 16 | 9 |
| 34623 | M-B362-20001 | 5310-01-146-7303 | 15 | 14 |
| | | | 16 | 42 |
| 34623 | M-B378-20007 | 5340-01-279-0511 | 30 | 11 |
| 34623 | M-C10-20065 | 5340-01-160-2163 | 45 | 11 |
| 34623 | M-C10-20096 | 5340-01-160-4006 | 195 | 18 |
| 34623 | M-C191-20001 | 6210-01-080-6360 | 37 | 24 |
| 34623 | M-C207-20014 | 3020-01-077-4412 | 31 | 15 |
| 34623 | M-C25-20001 | 5305-01-080-4846 | 223 | 10 |
| 34623 | M-C279-20002 | 4030-01-099-5012 | 224 | 22 |
| | | | 224 | 22 |
| 34623 | M-C282-20088 | 5340-01-280-6273 | 46 | 1 |
| 34623 | M-C292-20000 | 5340-01-151-4512 | 63 | 7 |
| 34623 | M-C294A-20000 | 2910-01-082-5583 | 12 | 17 |
| 34623 | M-C32-20031 | 5340-01-274-2953 | 82 | 3 |
| 34623 | M-C32X-20002 | 2540-01-085-1854 | 236 | 5 |
| 34623 | M-C365-20001 | 2590-01-083-0997 | 54 | 12 |
| 34623 | M-C365-20003 | 6150-01-085-6647 | 54 | 9 |
| 64449 | M-D-365-20006 | 2920-01-085-6650 | 52 | 1 |
| 34623 | M-D162-20002 | 7690-01-080-9597 | 301 | 15 |
| 34623 | M-D207-20008 | 2510-01-118-7508 | 223 | 2 |
| 34623 | M-D207-20042 | 2510-01-116-7641 | 232 | 12 |
| 34623 | M-D241A-20001 | 2990-01-066-9361 | 18 | 9 |
| 34623 | M-D241A-20005 | 2990-01-074-8140 | 18 | 21 |
| 34623 | M-D245-20001 | 9905-01-079-1864 | 301 | 5 |
| 34623 | M-D282-20083 | 5340-01-272-2728 | 22 | 6 |
| 34623 | M-D319-20026 | 4710-01-100-3513 | 63 | 10 |
| 34623 | M-D32-20095 | 2510-01-118-7975 | 223 | 2 |
| 34623 | M-D320-20002 | 4710-01-098-4389 | 137 | 14 |
| 34623 | M-D365-20011 | 2920-01-083-2738 | 52 | 1 |
| 34623 | M-D365-20012 | 2590-01-083-7470 | 53 | 6 |
| 34623 | M-D365-20017 | 2590-01-083-5959 | 53 | 6 |
| 34623 | M-E132G-20000 | 2510-01-077-7735 | 222 | 1 |
| 34623 | M-E32-2001 | | 232 | 15 |
| 34623 | M-E33-20000 | 2540-01-077-1485 | 222 | 6 |
| 34623 | M-E63-20005 | | 238 | 14 |
| 34623 | M-162-20003 | 7690-01-101-1166 | 301 | 15 |
| 34623 | M-245-20003 | 9905-01-079-9873 | 301 | 5 |
| 34623 | M-282-20060 | 2510-01-092-1797 | 245 | 9 |
| 34623 | M-362-20005 | 5310-01-085-6763 | 232 | 9 |
| 34623 | M-362-20015 | 5310-01-149-4409 | 1 | 9 |
| | | | 82 | 12 |
| | | | 243 | 5 |
| 34623 | M/D10-20057 | 3830-01-126-9834 | 223 | 12 |
| 34623 | M/033-20001 | 2540-01-077-6401 | 222 | 6 |
| 34623 | M/10-20046 | 2510-01-141-1520 | 21 | 11 |
| 34623 | M/10-20066 | 6220-01-124-5607 | 45 | 11 |
| 34623 | M/10-20078 | 2530-01-159-1730 | 193 | 12 |
| | | | 199 | 12 |

CROSS-REFERENCE INDEXES

PART NUMBER INDEX

| FSCM | PART NUMBER | STOCK NUMBER | FIG | ITEM |
|-------|-------------|------------------|------|------|
| 34623 | M/10-20078 | 2530-01-159-1730 | 203 | 12 |
| 34623 | M/10-20092 | 2510-01-091-7095 | 246 | 22 |
| 34623 | M/10-20105 | 5340-01-174-8796 | 150 | 3 |
| | | | 170 | 19 |
| 34623 | M/101-20003 | 2510-01-090-4477 | 248 | 11 |
| 34623 | M/101-20006 | 2510-01-091-3199 | 248 | 11 |
| 34623 | M/101-20007 | 2510-01-090-7616 | 248 | 11 |
| 34623 | M/14-20004 | 5340-01-140-6320 | 238 | 9 |
| 34623 | M/14120001 | 2540-01-202-4617 | 239 | 6 |
| 34623 | M/142-20003 | 5340-01-127-1432 | 241 | 9 |
| 34623 | M/145-20015 | 4720-01-082-3213 | 12 | 1 |
| 34623 | M/145-20016 | 4720-01-082-3215 | 12 | 27 |
| 34623 | M/145-20019 | 4720-01-082-6695 | 4 | 17 |
| 34623 | M/145-20021 | 4720-01-083-2440 | 120 | 1 |
| | | | 176 | 3 |
| 34623 | M/145-20022 | 4720-01-083-0107 | 127 | 13 |
| | | | 132 | 3 |
| | | | 138 | 9 |
| | | | 141 | 2 |
| | | | 142 | 5 |
| | | | 148 | 7 |
| | | | 149 | 7 |
| | | | 151 | 20 |
| | | | 152 | 12 |
| | | | 154 | 2 |
| | | | 162 | 4 |
| | | | 164 | 2 |
| | | | 168 | 2 |
| | | | 170 | 9 |
| 34623 | M/145-20024 | 4720-01-079-3286 | 137 | 15 |
| 34623 | M/145-20027 | | 285 | 4 |
| 34623 | M/145-20028 | | 285 | 1 |
| 34623 | M/145-20038 | 4720-01-092-1693 | BULK | 9 |
| 34623 | M/145-20044 | 4720-01-088-7504 | 24 | 1 |
| 34623 | M/145-20047 | 4720-01-082-6572 | 155 | 9 |
| | | | 160 | 4 |
| | | | 174 | 15 |
| 34623 | M/145-20059 | | 84 | 7 |
| 34623 | M/145-20068 | 4720-01-121-2631 | 84 | 17 |
| 34623 | M/162-20014 | 5220-01-086-1444 | 301 | 4 |
| | | | 309 | 9 |
| 34623 | M/162-20015 | 5220-01-085-3581 | 301 | 3 |
| | | | 309 | 10 |
| 34623 | M/163-20002 | 5365-01-092-0154 | 243 | 4 |
| 34623 | M/164-20001 | 2510-01-154-1298 | 252 | 10 |
| 34623 | M/164-20002 | 2510-01-154-1299 | 252 | 11 |
| 34623 | M/164-20003 | 2510-01-155-8031 | 252 | 8 |
| 34623 | M/164-20004 | 2510-01-156-8302 | 252 | 9 |
| 34623 | M/164-20017 | 2510-01-154-6405 | 252 | 14 |
| 34623 | M/164-20018 | 2510-01-154-1300 | 252 | 7 |
| | | | 298 | 5 |

CROSS-REFERENCE INDEXES

PART NUMBER INDEX

| FSCM | PART NUMBER | STOCK NUMBER | FIG | ITEM |
|-------|--------------|------------------|-----|------|
| 34623 | M/207-20009 | 2510-01-118-7509 | 223 | 2 |
| 34623 | M/219-20001 | | 248 | 1 |
| 34623 | M/219B-20001 | 5310-01-085-8176 | 18 | 24 |
| | | | 63 | 1 |
| | | | 196 | 18 |
| | | | 199 | 17 |
| | | | 203 | 17 |
| | | | 229 | 39 |
| | | | 234 | 5 |
| | | | 236 | 6 |
| | | | 237 | 5 |
| | | | 247 | 1 |
| | | | 248 | 2 |
| | | | 248 | 17 |
| | | | 257 | 12 |
| 34623 | M/219B-20003 | 5310-01-126-2096 | 16 | 41 |
| | | | 193 | 13 |
| | | | 194 | 11 |
| | | | 195 | 1 |
| | | | 197 | 14 |
| | | | 198 | 1 |
| | | | 201 | 12 |
| | | | 202 | 8 |
| | | | 247 | 12 |
| | | | 248 | 17 |
| 34623 | M/219B20002 | 5310-01-079-4645 | 12 | 26 |
| | | | 18 | 18 |
| | | | 31 | 12 |
| | | | 50 | 21 |
| | | | 110 | 2 |
| | | | 226 | 11 |
| | | | 257 | 13 |
| 34623 | M/241G-20003 | 2540-01-160-8337 | 252 | 17 |
| 34623 | M/243D-20002 | 5306-01-139-6419 | 224 | 23 |
| | | | 224 | 23 |
| 34623 | M/245-20002 | 9905-01-085-6101 | 301 | 5 |
| 34623 | M/25-20003 | 5305-01-288-9075 | 227 | 16 |
| 34623 | M/25-20004 | 5305-01-150-0186 | 18 | 23 |
| | | | 236 | 4 |
| | | | 248 | 4 |
| 34623 | M/25-20005 | 5306-01-129-9649 | 196 | 13 |
| | | | 199 | 16 |
| | | | 203 | 16 |
| | | | 229 | 38 |
| | | | 234 | 4 |
| | | | 247 | 3 |
| 34623 | M/25-20008 | 5305-01-288-1292 | 82 | 8 |
| | | | 82 | 8 |
| | | | 82 | 8 |
| | | | 257 | 11 |
| 34623 | M/25-20012 | 5305-01-149-1939 | 248 | 41 |

CROSS-REFERENCE INDEXES

PART NUMBER INDEX

| FSCM | PART NUMBER | STOCK NUMBER | FIG | ITEM |
|-------|--------------|------------------|-----|------|
| 34623 | M/25-20013 | 5305-01-155-5241 | 50 | 20 |
| | | | 257 | 10 |
| 34623 | M/25-20014 | 5305-01-161-2150 | 12 | 21 |
| | | | 50 | 20 |
| 34623 | M/25-20016 | 5306-01-080-1634 | 12 | 21 |
| | | | 18 | 19 |
| | | | 50 | 20 |
| 34623 | M/25-20019 | 5306-01-101-4765 | 82 | 7 |
| | | | 224 | 19 |
| | | | 234 | 4 |
| | | | 257 | 8 |
| 34623 | M/25-20025 | 5306-01-098-6916 | 237 | 8 |
| 34623 | M/25-20027 | 5305-01-290-6289 | 257 | 14 |
| 34623 | M/25-20028 | 5305-01-156-3744 | 227 | 15 |
| 34623 | M/25-20030 | 5305-01-288-1293 | 82 | 8 |
| 34623 | M/25-20032 | 5305-01-290-6280 | 110 | 4 |
| 34623 | M/269A-20006 | | 19 | 4 |
| 34623 | M/269A-20010 | 3040-01-127-1669 | 16 | 19 |
| 34623 | M/278H-20001 | 2930-01-124-9388 | 23 | 6 |
| 34623 | M/279-20001 | 3040-01-095-9691 | 232 | 7 |
| 34623 | M/279-20003 | | 224 | 24 |
| | | | 224 | 24 |
| 34623 | M/282-20054 | 2510-01-142-5095 | 248 | 38 |
| 34623 | M/282-20056 | 2510-01-124-9372 | 248 | 7 |
| 34623 | M/282-20077 | 2510-01-133-2410 | 248 | 7 |
| 34623 | M/282-20084 | 5340-01-289-4997 | 248 | 38 |
| 34623 | M/282-20085 | 5340-01-290-2246 | 248 | 38 |
| 34623 | M/283-20002 | 5365-01-114-5094 | 237 | 3 |
| 34623 | M/283-20003 | 5365-01-112-8300 | 237 | 3 |
| 34623 | M/283-20004 | 5365-01-115-4432 | 237 | 3 |
| 34623 | M/283-20006 | 5365-01-079-6777 | 237 | 3 |
| 34623 | M/283-20007 | 5365-01-079-6778 | 237 | 3 |
| 34623 | M/283-20008 | 5365-01-079-6535 | 237 | 3 |
| 34623 | M/31-20009 | 5340-01-158-6469 | 236 | 7 |
| 34623 | M/31-20019 | 5340-01-289-1898 | 236 | 7 |
| 34623 | M/319-20024 | | 10 | 6 |
| 34623 | M/319-20027 | 2510-01-125-0442 | 222 | 7 |
| 34623 | M/32-20010 | 2510-01-155-3604 | 236 | 14 |
| 34623 | M/32-20022 | 2510-01-289-3758 | 232 | 15 |
| 34623 | M/32-20049 | 2510-01-289-3759 | 232 | 15 |
| 34623 | M/32-20060 | | 236 | 14 |
| 34623 | M/32-20068 | 5340-01-196-8099 | 22 | 10 |
| 34623 | M/32-20075 | 2510-01-101-5021 | 245 | 8 |
| 34623 | M/32-20087 | 2510-01-118-5856 | 223 | 2 |
| 34623 | M/32-20096 | 2510-01-118-8491 | 223 | 2 |
| 34623 | M/32M-20002 | 2510-01-124-7658 | 248 | 3 |
| 34623 | M/32M-20003 | 5340-01-128-8715 | 248 | 40 |
| 34623 | M/357-20001 | | 128 | 1 |
| | | | 129 | 17 |
| 34623 | M/357-20002 | | 119 | 2 |
| 34623 | M/357-20005 | | 143 | 1 |

CROSS-REFERENCE INDEXES

PART NUMBER INDEX

| FSCM | PART NUMBER | STOCK NUMBER | FIG | ITEM |
|-------|-------------|--------------|-----|------|
| 34623 | M/357-20005 | | 157 | 1 |
| | | | 163 | 17 |
| 34623 | M/357-20006 | | 157 | 6 |
| 34623 | M/357-20008 | | 152 | 7 |
| | | | 153 | 12 |
| | | | 154 | 6 |
| 34623 | M/357-20009 | | 129 | 18 |
| 34623 | M/357-20012 | | 129 | 10 |
| | | | 131 | 1 |
| 34623 | M/357-20052 | | 139 | 5 |
| | | | 161 | 6 |
| | | | 173 | 12 |
| 34623 | M/357-20053 | | 129 | 9 |
| 34623 | M/357-20057 | | 149 | 8 |
| | | | 152 | 5 |
| | | | 169 | 17 |
| 34623 | M/357-20059 | | 280 | 14 |
| 34623 | M/357-20060 | | 144 | 13 |
| | | | 156 | 3 |
| | | | 172 | 8 |
| | | | 281 | 23 |
| 34623 | M/357-20061 | | 122 | 13 |
| | | | 123 | 1 |
| | | | 144 | 9 |
| | | | 166 | 3 |
| | | | 182 | 1 |
| 34623 | M/357-20062 | | 122 | 14 |
| | | | 157 | 4 |
| 34623 | M/357-20063 | | 123 | 1 |
| | | | 140 | 1 |
| | | | 144 | 11 |
| | | | 160 | 6 |
| | | | 173 | 1 |
| 34623 | M/357-20064 | | 122 | 2 |
| | | | 123 | 3 |
| | | | 144 | 2 |
| | | | 179 | 8 |
| 34623 | M/357-20065 | | 283 | 4 |
| 34623 | M/357-20066 | | 175 | 2 |
| | | | 280 | 22 |
| 34623 | M/357-20067 | | 280 | 23 |
| 34623 | M/357-20068 | | 122 | 1 |
| | | | 143 | 9 |
| | | | 179 | 12 |
| 34623 | M/357-20069 | | 121 | 11 |
| 34623 | M/357-20070 | | 121 | 8 |
| | | | 143 | 3 |
| | | | 163 | 11 |
| | | | 182 | 5 |
| 34623 | M/357-20071 | | 133 | 2 |
| 34623 | M/357-20072 | | 133 | 1 |

CROSS-REFERENCE INDEXES

PART NUMBER INDEX

| FSCM | PART NUMBER | STOCK NUMBER | FIG | ITEM |
|-------|-------------|--------------|-----|------|
| 34623 | M/357-20073 | | 137 | 9 |
| | | | 155 | 18 |
| | | | 174 | 20 |
| 34623 | M/357-20074 | | 138 | 1 |
| 34623 | M/357-20075 | | 120 | 8 |
| | | | 142 | 9 |
| 34623 | M/357-20076 | | 162 | 14 |
| | | | 120 | 13 |
| | | | 142 | 1 |
| 34623 | M/357-20077 | | 162 | 15 |
| | | | 120 | 12 |
| | | | 142 | 6 |
| | | | 157 | 2 |
| 34623 | M/357-20078 | | 162 | 10 |
| | | | 138 | 13 |
| | | | 156 | 4 |
| | | | 172 | 6 |
| 34623 | M/357-20080 | | 169 | 7 |
| 34623 | M/357-20086 | | 181 | 8 |
| 34623 | M/357-20087 | | 128 | 4 |
| 34623 | M/357-20088 | | 181 | 12 |
| 34623 | M/357-20089 | | 181 | 2 |
| 34623 | M/357-20090 | | 181 | 13 |
| | | | 157 | 8 |
| 34623 | M/357-20091 | | 181 | 9 |
| | | | 143 | 10 |
| | | | 178 | 7 |
| | | | 187 | 8 |
| 34623 | M/357-20092 | | 176 | 10 |
| 34623 | M/357-20093 | | 179 | 23 |
| 34623 | M/357-20094 | | 179 | 24 |
| 34623 | M/357-20095 | | 177 | 4 |
| 34623 | M/357-20096 | | 156 | 1 |
| | | | 172 | 3 |
| 34623 | M/357-20097 | | 143 | 3 |
| | | | 143 | 8 |
| | | | 178 | 4 |
| | | | 187 | 1 |
| | | | 143 | 7 |
| 34623 | M/357-20098 | | 178 | 6 |
| | | | 187 | 7 |
| | | | 148 | 13 |
| | | | 153 | 10 |
| 34623 | M/357-20099 | | 169 | 20 |
| | | | 176 | 11 |
| 34623 | M/357-20100 | | 177 | 1 |
| 34623 | M/357-20101 | | 155 | 5 |
| 34623 | M/357-20102 | | 174 | 26 |
| 34623 | M/357-20103 | | 153 | 1 |
| 34623 | M/357-20112 | | 132 | 2 |
| | | | 154 | 20 |

CROSS-REFERENCE INDEXES

PART NUMBER INDEX

| FSCM | PART NUMBER | STOCK NUMBER | FIG | ITEM |
|-------|-------------|------------------|-----|------|
| 34623 | M/357-20112 | | 170 | 13 |
| 34623 | M/357-20113 | | 148 | 12 |
| | | | 151 | 10 |
| | | | 154 | 16 |
| | | | 170 | 21 |
| 34623 | M/357-20114 | | 154 | 8 |
| | | | 170 | 6 |
| 34623 | M/357-20115 | | 149 | 6 |
| | | | 152 | 4 |
| | | | 169 | 6 |
| 34623 | M/357-20116 | | 128 | 5 |
| | | | 154 | 10 |
| | | | 170 | 10 |
| 34623 | M/357-20117 | | 128 | 3 |
| 34623 | M/357-20118 | 4720-01-089-4376 | 29 | 3 |
| | | | 30 | 6 |
| | | | 136 | 2 |
| 34623 | M/357-20126 | | 131 | 7 |
| 34623 | M/357-20127 | | 146 | 4 |
| | | | 148 | 16 |
| | | | 179 | 5 |
| 34623 | M/357-20128 | | 179 | 30 |
| 34623 | M/357-20129 | | 148 | 20 |
| | | | 158 | 9 |
| | | | 179 | 23 |
| 34623 | M/357-20130 | | 148 | 21 |
| | | | 158 | 1 |
| | | | 179 | 24 |
| 34623 | M/357-20131 | | 135 | 8 |
| | | | 157 | 10 |
| | | | 159 | 11 |
| | | | 171 | 12 |
| 34623 | M/357-20132 | | 134 | 13 |
| | | | 135 | 9 |
| 34623 | M/357-20133 | | 159 | 7 |
| | | | 160 | 1 |
| | | | 171 | 11 |
| | | | 183 | 6 |
| 34623 | M/357-20134 | | 134 | 1 |
| 34623 | M/357-20135 | | 134 | 12 |
| 34623 | M/362-20002 | 5310-01-154-1459 | 63 | 17 |
| 34623 | M/362-20004 | 5310-01-154-3994 | 237 | 4 |
| | | | 237 | 4 |
| 34623 | M/362-20006 | 5310-01-156-3755 | 217 | 2 |
| | | | 220 | 33 |
| | | | 232 | 9 |
| | | | 237 | 9 |
| 34623 | M/362-20013 | 5310-01-147-6697 | 1 | 6 |
| 34623 | M/362-20014 | 5310-01-278-3994 | 1 | 8 |
| 34623 | M/362-20016 | 5310-01-165-2483 | 63 | 3 |
| 34623 | M/362-20017 | 5310-01-126-1102 | 1 | 11 |

CROSS-REFERENCE INDEXES

PART NUMBER INDEX

| FSCM | PART NUMBER | STOCK NUMBER | FIG | ITEM |
|-------|--------------|------------------|------|------|
| 34623 | M/362-20018 | 5310-01-148-7475 | 18 | 6 |
| 34623 | M/362-20020 | 5310-01-160-0349 | 19 | 15 |
| 34623 | M/365-20013 | 2590-01-083-7093 | 53 | 6 |
| 34623 | M/49A-20006 | 4010-01-291-6547 | 246 | 20 |
| 34623 | M/70-20099 | 2540-01-154-1358 | 251 | 8 |
| 34623 | MA078-21010 | 2510-01-140-6133 | 238 | 6 |
| 34623 | MA10-20163 | 5340-01-290-6271 | 299 | 4 |
| 34623 | MA113A-20001 | | 214 | 1 |
| 34623 | MA125-20033 | 4730-01-147-3972 | 137 | 10 |
| | | | 155 | 6 |
| | | | 174 | 22 |
| | | | 179 | 21 |
| 34623 | MA125-20048 | 2520-01-101-4112 | 84 | 25 |
| 34623 | MA125-21025 | 4730-01-131-7498 | 216 | 3 |
| 34623 | MA12520010 | | 63 | 9 |
| 34623 | MA128-20004 | 5330-01-105-7274 | 84 | 18 |
| 34623 | MA128-21097 | 5330-01-099-9422 | BULK | 6 |
| 34623 | MA128-21132 | 5330-01-098-6000 | 261 | 23 |
| 34623 | MA12821127 | 5330-01-101-2674 | 266 | 3 |
| 34623 | MA129-21043 | 3040-01-101-1018 | 259 | 9 |
| 34623 | MA129-21045 | 3020-01-101-2632 | 261 | 11 |
| 34623 | MA129-21047 | 3020-01-102-1617 | 261 | 12 |
| 34623 | MA129-21049 | | 261 | 1 |
| 34623 | MA129-21051 | 3020-01-100-6467 | 263 | 26 |
| 34623 | MA129-21055 | 3020-01-096-2112 | 263 | 13 |
| 34623 | MA132-21012 | 2510-01-161-6584 | 229 | 13 |
| 34623 | MA135-21065 | | 268 | 9 |
| 34623 | MA137-20003 | 2510-01-126-5084 | 250 | 1 |
| 34623 | MA139-21004 | 6685-01-100-9954 | 308 | 5 |
| 34623 | MA142-21007 | 4820-01-167-5415 | 265 | 29 |
| 34623 | MA145-20000 | 4720-01-095-1649 | 137 | 17 |
| | | | 155 | 10 |
| | | | 174 | 17 |
| 34623 | MA145-20001 | | 285 | 18 |
| 34623 | MA145-20018 | 4720-01-095-2035 | 219 | 10 |
| 34623 | MA145-20029 | 4720-01-092-1312 | 286 | 3 |
| 34623 | MA145-20030 | 4720-01-092-8463 | 286 | 2 |
| 34623 | MA145-20050 | 4720-01-100-3213 | 219 | 4 |
| 34623 | MA145-20052 | 4720-01-100-2518 | 219 | 3 |
| 34623 | MA145-21013 | 4720-01-086-8657 | 269 | 2 |
| 34623 | MA145-21018 | 4720-01-086-1799 | 270 | 5 |
| 34623 | MA145-21020 | 4720-01-086-1800 | 270 | 7 |
| 34623 | MA145-21022 | 4720-01-086-3338 | 271 | 1 |
| 34623 | MA162-20008 | 7690-01-077-7280 | 301 | 14 |
| 34623 | MA162-20010 | 7690-01-098-2026 | 302 | 3 |
| 34623 | MA162-20021 | 9905-01-107-8349 | 303 | 4 |
| 34623 | MA162-20023 | 7690-01-105-5978 | 305 | 8 |
| 34623 | MA183-21005 | 5355-01-120-9958 | 280 | 20 |
| 34623 | MA184-20019 | 2520-01-092-1314 | 298 | 1 |
| 34623 | MA184-20028 | 4910-01-126-9877 | 226 | 1 |
| 34623 | MA184-21009 | | KIT | |

CROSS-REFERENCE INDEXES

PART NUMBER INDEX

| FSCM | PART NUMBER | STOCK NUMBER | FIG | ITEM |
|-------|--------------|------------------|-----|------|
| 34623 | MA184-21015 | 5315-01-173-3392 | 264 | 3 |
| | | | 265 | 28 |
| 34623 | MA184-21017 | 4320-01-091-1424 | KIT | |
| 34623 | MA184-21020 | 3040-01-085-8934 | 261 | 17 |
| 70281 | MA19121006 | | 308 | 6 |
| 34623 | MA203-30025 | | 247 | 4 |
| 34623 | MA207-20005 | 4030-01-035-7875 | 262 | 1 |
| 34623 | MA207-20006 | 2510-01-148-2568 | 227 | 1 |
| 34623 | MA207-200089 | | 40 | 17 |
| 34623 | MA207-20031 | | 274 | 3 |
| 34623 | MA207-20033 | | 247 | 4 |
| 34623 | MA207-20036 | 5330-01-151-4957 | 21 | 10 |
| 34623 | MA207-20072 | 5935-00-644-6750 | 57 | 3 |
| 34623 | MA207-20073 | 5935-01-154-4586 | 57 | 2 |
| 34623 | MA207-20079 | 4210-01-124-8999 | 244 | 2 |
| 34623 | MA207-20093 | 5340-01-134-8700 | 246 | 8 |
| 34623 | MA207-21180 | 2920-01-160-5821 | 33 | 13 |
| 34623 | MA207-21233 | 2540-01-083-6355 | 110 | 20 |
| 34623 | MA207-21234 | 2540-01-083-2950 | 110 | 19 |
| 34623 | MA207-21665 | 4010-01-146-9990 | 226 | 19 |
| 34623 | MA207-21671 | 4730-01-096-5068 | 266 | 1 |
| 34623 | MA207-21679 | 9905-01-087-3581 | 303 | 10 |
| 34623 | MA207-21681 | 4730-01-085-6291 | 266 | 10 |
| 34623 | MA207-21683 | 2520-00-141-3171 | 266 | 6 |
| 34623 | MA207-21697 | 4820-01-100-6264 | 264 | 4 |
| | | | 265 | 30 |
| 34623 | MA207-21714 | 4730-01-163-0667 | 271 | 3 |
| 34623 | MA207-21727 | 3110-01-101-1537 | 263 | 14 |
| 34623 | MA207-21731 | 3830-01-166-6794 | 262 | 3 |
| 34623 | MA207-21735 | | 257 | 4 |
| 34623 | MA207-22259 | | 111 | 17 |
| 34623 | MA207-22590 | | 254 | 6 |
| 34623 | MA207-22671 | 2510-01-101-5020 | 245 | 1 |
| 34623 | MA207-22703 | 2590-01-161-6539 | 48 | 5 |
| 34623 | MA207-22721 | 2540-01-103-7734 | 250 | 14 |
| 34623 | MA207-22875 | 6680-01-096-2851 | 266 | 7 |
| 34623 | MA207-22885 | | 42 | 10 |
| 34623 | MA207-22886 | | 42 | 11 |
| 34623 | MA207-22887 | 6150-01-154-5548 | 42 | 12 |
| 34623 | MA207-22904 | 6220-01-091-8016 | 46 | 12 |
| 34623 | MA207-23111 | 3040-01-125-9922 | 231 | 4 |
| 34623 | MA207-23131 | 2510-01-115-3347 | 243 | 1 |
| 34623 | MA213-20002 | 2510-01-101-4113 | 246 | 11 |
| 34623 | MA216-20000 | 5310-01-091-6066 | 232 | 6 |
| 34623 | MA217-21012 | 5310-01-162-6003 | 33 | 4 |
| 34623 | MA217-21015 | | 18 | 13 |
| 34623 | MA236-21051 | 5330-01-088-5963 | 272 | 2 |
| 34623 | MA241A21063 | 4730-01-163-7167 | 271 | 9 |
| 34623 | MA242A-20014 | 5365-01-156-9766 | 234 | 7 |
| 34623 | MA242A-20112 | 5365-01-272-9078 | 234 | 7 |
| 34623 | MA242A-20143 | 5365-01-271-9569 | 198 | 5 |

CROSS-REFERENCE INDEXES

PART NUMBER INDEX

| FSCM | PART NUMBER | STOCK NUMBER | FIG | ITEM |
|-------|--------------|------------------|-----|------|
| 34623 | MA242A-20144 | 5365-01-272-9081 | 202 | 9 |
| 34623 | MA242A-20147 | 5340-01-288-4508 | 150 | 7 |
| 34623 | MA242A-20149 | 5340-01-274-0116 | 12 | 20 |
| | | | 150 | 8 |
| 34623 | MA242A-20165 | 2510-01-148-2537 | 21 | 5 |
| 34623 | MA242A-20179 | 2510-01-147-6438 | 248 | 35 |
| 34623 | MA242A-20186 | 4820-01-155-4126 | 125 | 3 |
| 34623 | MA242A-21065 | 2540-01-155-4110 | 280 | 1 |
| 34623 | MA242A-21068 | 9905-01-105-6764 | 303 | 12 |
| 34623 | MA243-21030 | 3010-01-096-3221 | 263 | 11 |
| 34623 | MA243B-20002 | 5315-01-273-4646 | 239 | 2 |
| 34623 | MA245-21009 | 9905-01-087-3582 | 303 | 11 |
| 34623 | MA245-21011 | 9905-01-087-3583 | 303 | 9 |
| 34623 | MA246 21 001 | 2815-00-406-6737 | 304 | 1 |
| 34623 | MA246-20000 | 9905-01-082-4495 | 305 | 3 |
| 34623 | MA25-20037 | 5305-01-150-9779 | 21 | 6 |
| 34623 | MA25-21056 | | 26 | 7 |
| 34623 | MA25-21241 | 5306-01-193-9104 | 226 | 21 |
| 34623 | MA250A-21005 | 2520-01-083-3109 | 87 | 9 |
| 34623 | MA253-21007 | 4320-01-085-8929 | 268 | 3 |
| 34623 | MA254-21005 | 5330-01-095-4656 | 43 | 14 |
| 34623 | MA266A-21000 | 2510-01-151-4483 | 227 | 10 |
| 34623 | MA268-21059 | 3110-01-102-1758 | 261 | 15 |
| 34623 | MA268-21126 | 5305-01-156-6393 | 42 | 14 |
| 34623 | MA268A-21057 | 3110-01-099-7052 | 261 | 14 |
| 34623 | MA273-20002 | 5320-01-155-4414 | 256 | 7 |
| 34623 | MA273-20005 | 5320-01-154-5266 | 256 | 5 |
| 34623 | MA277A-21002 | | 253 | 33 |
| 34623 | MA280J-20000 | 6680-01-082-6802 | 307 | 13 |
| 34623 | MA28021053 | 3040-01-095-8325 | 263 | 6 |
| 34623 | MA28021054 | 3040-01-095-8326 | 262 | 8 |
| 34623 | MA283-21004 | 5365-01-256-9753 | 288 | 4 |
| 34623 | MA284-21060 | 5365-01-138-9354 | 233 | 2 |
| 34623 | MA284A-21110 | 5330-01-120-4264 | 20 | 8 |
| 34623 | MA293-21000 | 2910-01-171-8231 | 12 | 29 |
| 34623 | MA293-21001 | 2910-01-171-8230 | 12 | 30 |
| 34623 | MA308-20009 | 5930-01-100-7652 | 300 | 11 |
| 34623 | MA310-21173 | 5305-01-152-2592 | 42 | 9 |
| 34623 | MA311A-20000 | | 214 | 1 |
| 34623 | MA311A-20001 | | 214 | 1 |
| 34623 | MA317-21020 | 2520-01-082-8143 | 63 | 16 |
| 34623 | MA326-21442 | 5340-01-091-3532 | 311 | 8 |
| 34623 | MA349-21006 | 4820-01-085-0756 | 272 | 4 |
| 34623 | MA35-20004 | 5365-01-288-5063 | 16 | 34 |
| 34623 | MA35-21072 | 5977-00-758-9555 | 35 | 27 |
| 34623 | MA35-21076 | 3120-01-127-1400 | 233 | 3 |
| 34623 | MA355-21000 | | 110 | 8 |
| 34623 | MA362-20003 | | 268 | 1 |
| 34623 | MA362-20019 | 5310-01-165-7510 | 70 | 50 |
| 34623 | MA363-20001 | 2530-01-083-7538 | 208 | 3 |
| | | | 208 | 3 |

CROSS-REFERENCE INDEXES

PART NUMBER INDEX

| FSCM | PART NUMBER | STOCK NUMBER | FIG | ITEM |
|-------|-------------|------------------|-----|------|
| 34623 | MA363-20001 | 2530-01-083-7538 | 208 | 3 |
| 34623 | MA369-20000 | 2590-01-082-8166 | 257 | 1 |
| 34623 | MA369-21001 | 2590-01-139-1913 | 227 | 3 |
| | | | 228 | 1 |
| 58864 | MA369-21002 | | 258 | 1 |
| 34623 | MA47-20002 | 4010-01-110-1014 | 226 | 16 |
| 34623 | MA49A-20005 | 4010-01-115-4962 | 246 | 19 |
| 34623 | MA5-21004 | | 42 | 7 |
| 34623 | MA52-21008 | 2510-01-154-1349 | 233 | 11 |
| | | | 233 | 11 |
| 34623 | MA52-21009 | 2510-01-154-1350 | 233 | 18 |
| 34623 | MA63-21153 | 2540-01-155-2380 | 255 | 8 |
| 34623 | MA73-20012 | 6140-01-108-7328 | 51 | 7 |
| 34623 | MA73-20013 | 6140-01-105-7022 | 51 | 11 |
| 34623 | MA74-21035 | 2530-01-165-8143 | 111 | 6 |
| 34623 | MA76-20000 | 2530-01-092-3100 | 90 | 6 |
| 34623 | MA78-21009 | 2510-01-139-1610 | 238 | 6 |
| 34623 | MA823-20000 | 5365-01-138-9355 | 241 | 11 |
| 34623 | MA94-21000 | | 110 | 7 |
| 34623 | MB10-20082 | 5340-01-273-4610 | 119 | 6 |
| 34623 | MB10-20090 | 5340-01-289-9193 | 140 | 13 |
| | | | 142 | 2 |
| | | | 150 | 5 |
| 34623 | MB10-20093 | 5340-01-135-5349 | 120 | 3 |
| | | | 129 | 6 |
| | | | 131 | 2 |
| | | | 140 | 8 |
| | | | 151 | 16 |
| | | | 153 | 5 |
| | | | 162 | 12 |
| | | | 165 | 4 |
| | | | 174 | 6 |
| | | | 183 | 7 |
| | | | 219 | 7 |
| 34623 | MB10-20109 | 5340-01-272-8361 | 176 | 7 |
| 34623 | MB10-20110 | 5340-01-133-6970 | 54 | 4 |
| 34623 | MB10-20111 | | 285 | 12 |
| 34623 | MB10-20112 | 5340-01-097-0171 | 47 | 11 |
| 34623 | MB10-20118 | 5340-01-288-5070 | 82 | 10 |
| 34623 | MB10-20127 | 5340-01-274-0089 | 180 | 5 |
| 34623 | MB10-20133 | 5340-01-289-9166 | 134 | 5 |
| 34623 | MB10-20134 | 5340-01-178-1983 | 135 | 5 |
| | | | 159 | 10 |
| | | | 171 | 15 |
| 34623 | MB10-20140 | 5340-01-195-5128 | 222 | 5 |
| 34623 | MB10-20145 | 2510-01-133-9914 | 248 | 43 |
| 34623 | MB10-20159 | 5340-01-289-7819 | 150 | 6 |
| 34623 | MB131-20000 | 5325-01-079-6709 | 58 | 11 |
| 34623 | MB137-20001 | 9340-01-083-6269 | 251 | 1 |
| 34623 | MB142-20005 | 5340-01-082-1973 | 238 | 22 |
| 34623 | MB145-20058 | | 219 | 20 |

CROSS-REFERENCE INDEXES

PART NUMBER INDEX

| FSCM | PART NUMBER | STOCK NUMBER | FIG | ITEM |
|-------|-----------------|------------------|-----|------|
| 34623 | MB147-20001 | | 24 | 12 |
| 34623 | MB162-20013 | 5220-01-085-0767 | 37 | 16 |
| | | | 301 | 2 |
| 34623 | MB162-20020 | 9905-01-153-9614 | 301 | 7 |
| 34623 | MB163-20005 | 2910-01-121-4953 | 12 | 16 |
| 34623 | MB163-20012 | 2540-01-091-7506 | 287 | 22 |
| 34623 | MB190-20000 | | 37 | 12 |
| 34623 | MB190-20001 | 6220-01-082-2236 | 37 | 13 |
| 34623 | MB201-201-20000 | 2540-01-119-5582 | 240 | 8 |
| 34623 | MB207-20015 | 2990-01-076-8642 | 31 | 7 |
| 34623 | MB207-20083 | | 16 | 38 |
| 34623 | MB207-20087 | 2540-01-101-5109 | 248 | 37 |
| 34623 | MB219B20000 | 5310-01-079-4646 | 82 | 13 |
| | | | 110 | 1 |
| | | | 223 | 3 |
| | | | 224 | 21 |
| | | | 227 | 14 |
| | | | 230 | 33 |
| | | | 234 | 5 |
| | | | 257 | 9 |
| 34623 | MB241A-20003 | 2990-01-077-2817 | 18 | 1 |
| 34623 | MB242A-20087 | 2540-01-160-5822 | 238 | 3 |
| 34623 | MB242A-20105 | 5340-01-272-6576 | 22 | 8 |
| 34623 | MB242A-20116 | 3040-01-149-3474 | 16 | 16 |
| 34623 | MB242A-20135 | 2520-01-163-0795 | 63 | 13 |
| 34623 | MB242A-20150 | 5340-01-287-6584 | 127 | 15 |
| 34623 | MB242A-20153 | 3040-01-095-8558 | 47 | 10 |
| 34623 | MB242A-20162 | 5340-01-092-0164 | 76 | 13 |
| 34623 | MB242A-20164 | 5365-01-273-1672 | 282 | 8 |
| 34623 | MB242A-20166 | 9905-01-159-0496 | 245 | 7 |
| 34623 | MB242A-20171 | | 149 | 3 |
| | | | 169 | 3 |
| 34623 | MB242A-20184 | 5365-01-272-9083 | 248 | 14 |
| 34623 | MB242A-20195 | 5340-01-273-6386 | 298 | 16 |
| 34623 | MB242A-20196 | 2520-01-133-7863 | 300 | 7 |
| 34623 | MB242A-20203 | 5365-01-271-9570 | 84 | 2 |
| 34623 | MB242A-20204 | 5365-01-109-8190 | 84 | 19 |
| 34623 | MB245-20004 | 9905-01-079-1865 | 301 | 1 |
| 34623 | MB25-20000 | 5306-01-077-4461 | 232 | 2 |
| 34623 | MB25-20023 | 5306-01-077-4461 | 237 | 8 |
| 34623 | MB25-20026 | 5306-01-109-9054 | 34 | 1 |
| 34623 | MB25-20031 | 5305-01-272-9972 | 110 | 3 |
| 34623 | MB269A-20000 | 2920-01-077-4919 | 31 | 2 |
| 34623 | MB269A-20011 | 5306-01-149-4420 | 226 | 10 |
| 34623 | MB269A-20012 | 5306-01-290-6256 | 298 | 9 |
| 34623 | MB272-20001 | 3120-01-126-5468 | 226 | 6 |
| 34623 | MB279-20000 | 3040-01-095-8653 | 232 | 4 |
| 34623 | MB280G-20000 | 6680-01-147-3611 | 307 | 12 |
| 34623 | MB282-20052 | 5340-01-126-2593 | 19 | 6 |
| 34623 | MB282-20096 | 2510-01-154-1297 | 246 | 9 |
| 34623 | MB282-20109 | 2990-01-249-0576 | 298 | 4 |

CROSS-REFERENCE INDEXES

PART NUMBER INDEX

| FSCM | PART NUMBER | STOCK NUMBER | FIG | ITEM |
|-------|--------------|------------------|-----|------|
| 34623 | MB282-20110 | 2510-01-211-8527 | 248 | 44 |
| 34623 | MB283-20005 | 5365-01-079-6776 | 237 | 3 |
| 34623 | MB284A-20010 | 2510-01-164-6190 | 22 | 7 |
| 34623 | MB284A-20013 | 2930-01-125-0439 | 22 | 13 |
| 34623 | MB284A-20014 | 5330-01-136-8430 | 238 | 5 |
| 34623 | MB284F-20001 | 5365-01-079-6540 | 49 | 4 |
| 34623 | MB292-20001 | 5360-01-139-4695 | 16 | 15 |
| 34623 | MB31-20008 | 5340-01-159-5757 | 236 | 7 |
| 34623 | MB31-20018 | | 236 | 7 |
| 34623 | MB319-20007 | 4710-01-150-3761 | 10 | 4 |
| 34623 | MB319-20019 | 4710-01-092-0515 | 285 | 15 |
| 34623 | MB32-20011 | 2590-01-147-3005 | 225 | 11 |
| 34623 | MB32-20044 | 5340-01-155-7981 | 238 | 15 |
| 34623 | MB32-20055 | 2540-01-151-3867 | 16 | 33 |
| 34623 | MB32-20057 | 3040-01-149-3453 | 16 | 26 |
| 34623 | MB32-20064 | 5340-01-111-9338 | 198 | 12 |
| | | | 202 | 11 |
| | | | 203 | 1 |
| 06853 | MB320-20006 | 4710-01-092-1313 | 145 | 2 |
| 34623 | MB320-20010 | 4710-01-095-0690 | 155 | 20 |
| | | | 174 | 25 |
| 34623 | MB320-20011 | 4710-01-092-0109 | 285 | 9 |
| 34623 | MB34-20000 | 5340-01-095-3882 | 232 | 13 |
| 34623 | MB347A-20000 | 4820-01-092-8477 | 285 | 10 |
| 34623 | MB365-20020 | 2590-01-103-7357 | 56 | 12 |
| 34623 | MB365-20028 | 6150-01-158-0518 | 299 | 3 |
| 34623 | MB378-20016 | 5340-01-273-6324 | 222 | 11 |
| 34623 | MB378-20017 | 5340-01-273-0038 | 21 | 14 |
| 34623 | MB47-20000 | 2590-01-085-7995 | 274 | 1 |
| 34623 | MB52-20000 | 5340-01-127-1046 | 252 | 1 |
| 34623 | MB70-20054 | 2540-01-140-4759 | 251 | 3 |
| 34623 | MB70-20107 | 2910-01-208-9319 | 16 | 23 |
| 34623 | MB70-20109 | 5340-01-091-0782 | 76 | 16 |
| 34623 | MB70-20111 | 2540-01-155-3659 | 40 | 16 |
| 34623 | MB73-20002 | 6140-01-117-9510 | 51 | 9 |
| 34623 | MB73-20003 | 6150-01-151-4675 | 51 | 12 |
| 34623 | MB73-20004 | 6150-01-068-3488 | 51 | 8 |
| 34623 | MB73-20005 | 6150-01-068-3489 | 51 | 1 |
| 34623 | MB73-20006 | 2590-01-086-3330 | 54 | 9 |
| 34623 | MB73-20007 | 2590-01-090-9446 | 54 | 9 |
| 34623 | MC10-20067 | 5340-01-150-8761 | 309 | 4 |
| 34623 | MC10-20077 | 2530-01-159-7743 | 193 | 14 |
| | | | 199 | 13 |
| | | | 203 | 13 |
| 34623 | MC10-20079 | 5340-01-111-4176 | 18 | 10 |
| 34623 | MC10-20100 | 5340-01-079-6769 | 18 | 10 |
| 34623 | MC10-20101 | 5340-01-273-6898 | 197 | 13 |
| | | | 201 | 11 |
| 34623 | MC10-20103 | 5340-01-160-0368 | 57 | 13 |
| 34623 | MC137-20000 | 9340-01-083-6270 | 249 | 4 |
| 34623 | MC14-20003 | 5340-01-155-1937 | 238 | 9 |

CROSS-REFERENCE INDEXES

PART NUMBER INDEX

| FSCM | PART NUMBER | STOCK NUMBER | FIG | ITEM |
|-------|--------------|------------------|-----|------|
| 34623 | MC142-20002 | 5340-01-127-1433 | 241 | 4 |
| 34623 | MC147-20000 | 4720-01-082-3223 | 24 | 5 |
| 34623 | MC152-20004 | 5340-01-082-6999 | 224 | 20 |
| 34623 | MC2-20000 | 2590-01-216-2358 | 90 | 5 |
| | | | 217 | 13 |
| 34623 | MC207-20022 | 2540-01-091-8231 | 252 | 6 |
| 34623 | MC207-20049 | 2510-01-163-0755 | 226 | 20 |
| 34623 | MC207-20069 | 2510-01-192-4518 | 226 | 20 |
| | | | 226 | 20 |
| 34623 | MC207-20078 | 2510-01-245-3705 | 21 | 13 |
| 34623 | MC241A-20006 | 2990-01-100-4993 | 18 | 1 |
| 34623 | MC25-20001 | 5305-01-080-4846 | 110 | 5 |
| | | | 248 | 19 |
| 96906 | MC25-20009 | | 230 | 34 |
| 34623 | MC269A-20005 | 2930-01-117-8312 | 19 | 2 |
| 34623 | MC282-20064 | 5340-01-128-5055 | 21 | 8 |
| 34623 | MC283-20001 | 5365-01-088-8925 | 237 | 3 |
| 34623 | MC294-20001 | 2990-01-076-8641 | 18 | 20 |
| 34623 | MC294B-20000 | 2510-01-164-9270 | 238 | 4 |
| 34623 | MC319-20008 | 4720-01-271-3682 | 10 | 3 |
| 34623 | MC319-20018 | 4710-01-092-8462 | 285 | 19 |
| 34623 | MC319-20031 | 5340-01-135-3970 | 248 | 8 |
| 34623 | MC319-20032 | 2510-01-290-2542 | 248 | 8 |
| 34623 | MC32-20045 | 2510-01-092-6609 | 246 | 2 |
| 34623 | MC32-20050 | 2510-01-091-8131 | 246 | 1 |
| 34623 | MC32-20051 | 5340-01-128-5056 | 246 | 3 |
| 34623 | MC32-20052 | 2990-01-077-4917 | 18 | 22 |
| 34623 | MC32-20058 | 2990-01-103-3313 | 18 | 4 |
| 34623 | MC32-20062 | 5340-01-177-7942 | 44 | 9 |
| 34623 | MC32-20066 | 2510-01-158-7549 | 22 | 11 |
| 34623 | MC32-20067 | 2510-01-163-7259 | 22 | 10 |
| 34623 | MC32-20070 | 2910-01-202-4565 | 16 | 37 |
| 34623 | MC32-20076 | 2990-01-155-5793 | 130 | 3 |
| 34623 | MC32-20077 | 2540-01-123-3447 | 247 | 2 |
| 34623 | MC32-20085 | 2590-01-127-1800 | 226 | 12 |
| 34623 | MC32-20090 | 2510-01-245-3696 | 248 | 36 |
| 34623 | MC32M-20000 | 2510-01-133-4978 | 248 | 3 |
| 34623 | MC32M-20001 | 2510-01-133-4104 | 248 | 40 |
| 34623 | MC320-20003 | 4710-01-095-1978 | 137 | 16 |
| 34623 | MC320-20004 | 4710-01-096-9085 | 137 | 13 |
| | | | 155 | 19 |
| | | | 174 | 19 |
| 34623 | MC327-20000 | 2530-01-091-1473 | 202 | 3 |
| 34623 | MC33F-20000 | 2520-01-168-2692 | 63 | 4 |
| 34623 | MC33F-20001 | 2520-01-167-8872 | 63 | 4 |
| 34623 | MC332-20000 | 5306-01-288-6424 | 232 | 11 |
| 34623 | MC332-20001 | 5306-01-274-1255 | 232 | 11 |
| 34623 | MC365-20002 | 2920-01-086-8097 | 54 | 9 |
| 34623 | MC365-20004 | 2920-01-086-2971 | 54 | 9 |
| 34623 | MC365-20005 | 6150-01-086-1973 | 54 | 9 |
| 34623 | MC365-20010 | 2590-01-083-1044 | 54 | 12 |

CROSS-REFERENCE INDEXES

PART NUMBER INDEX

| FSCM | PART NUMBER | STOCK NUMBER | FIG | ITEM |
|-------|--------------|------------------|-----|------|
| 34623 | MC365-20018 | 2590-01-096-9226 | 54 | 12 |
| 34623 | MC365-20025 | 2590-01-093-8254 | 298 | 13 |
| 34623 | MC40-20000 | 2590-01-084-1606 | 48 | 12 |
| 34623 | MD10-20042 | 2510-01-097-0162 | 246 | 24 |
| 34623 | MD10-20045 | 2510-01-145-4778 | 21 | 11 |
| 34623 | MD10-20056 | 5340-01-133-0975 | 223 | 12 |
| 34623 | MD10-20070 | 5340-01-157-4875 | 21 | 7 |
| 34623 | MD10-20091 | 2510-01-091-7094 | 246 | 22 |
| 34623 | MD162-20007 | 7690-01-105-5980 | 301 | 15 |
| 34623 | MD164-20000 | 2510-01-155-5180 | 252 | 13 |
| 34623 | MD207-20021 | 2510-01-096-1627 | 232 | 12 |
| 34623 | MD207-20086 | 2520-01-088-8377 | 221 | 1 |
| 34623 | MD241A-20000 | 2990-01-067-2423 | 18 | 21 |
| 34623 | MD242A-20005 | 2920-01-126-8751 | 31 | 11 |
| 34623 | MD242A-20130 | 2920-01-127-5189 | 31 | 11 |
| 34623 | MD242A-20157 | 5340-01-289-9194 | 154 | 13 |
| | | | 170 | 25 |
| 34623 | MD253-20001 | 4320-01-074-2917 | 218 | 1 |
| 34623 | MD282-20048 | 2930-01-133-9813 | 22 | 6 |
| 34623 | MD282-20053 | 2510-01-151-3868 | 248 | 38 |
| 34623 | MD282-20055 | 2510-01-127-2638 | 248 | 7 |
| 34623 | MD282-20065 | 2510-01-101-5023 | 248 | 6 |
| 34623 | MD282-20076 | 2510-01-133-8000 | 248 | 7 |
| 34623 | MD319-20002 | 4710-01-082-3227 | 24 | 13 |
| 34623 | MD319-20004 | 2540-01-077-6390 | 222 | 7 |
| 34623 | MD319-20014 | 4710-01-095-7806 | 63 | 10 |
| 34623 | MD319-20016 | 4710-01-185-2566 | 285 | 11 |
| 34623 | MD32-20028 | 5340-01-273-4666 | 82 | 6 |
| 34623 | MD32-20029 | 5340-01-273-2328 | 82 | 6 |
| 34623 | MD32-20030 | 5340-01-273-6899 | 82 | 3 |
| 34623 | MD32-20072 | 2590-01-161-6586 | 40 | 15 |
| 34623 | MD32-20073 | 2510-01-101-5022 | 245 | 6 |
| 34623 | MD32-20074 | 2510-01-101-8363 | 245 | 8 |
| 34623 | MD32-20105 | 2510-01-244-4760 | 84 | 16 |
| 34623 | MD32-20106 | 5340-01-276-7429 | 84 | 14 |
| 34623 | MD32K-20002 | 2990-01-126-4973 | 1 | 2 |
| 34623 | MD32K-20003 | 2990-01-126-9926 | 1 | 2 |
| 34623 | MD357-20013 | 2530-01-092-9218 | 140 | 10 |
| 34623 | MD357-20079 | 2530-01-091-3201 | 181 | 5 |
| 34623 | MD357-20104 | 2530-01-099-6337 | 181 | 5 |
| 34623 | MD357-20105 | 2530-01-101-5030 | 157 | 9 |
| 34623 | MD357-20106 | 2530-01-091-3202 | 157 | 9 |
| 34623 | MD365-20007 | 2590-01-089-6306 | 56 | 1 |
| 34623 | MD365-20008 | 2590-01-086-1977 | 53 | 6 |
| 34623 | MD365-20016 | 2590-01-082-9479 | 53 | 6 |
| 34623 | MD365-20024 | 6150-01-096-5050 | 53 | 6 |
| 34623 | MD63-20007 | 5340-01-279-1319 | 242 | 4 |
| 34623 | MD70-20098 | 2540-01-155-4132 | 251 | 8 |
| 34623 | ME101-20002 | 2510-01-090-4476 | 248 | 11 |
| 34623 | ME207-20001 | 2510-01-088-2739 | 21 | 1 |
| 34623 | ME207-20107 | | 252 | 12 |

CROSS-REFERENCE INDEXES

PART NUMBER INDEX

| FSCM | PART NUMBER | STOCK NUMBER | FIG | ITEM |
|-------|--------------|------------------|-----|------|
| 34623 | ME241A-20004 | 2990-01-072-8361 | 18 | 9 |
| 34623 | ME241G-20002 | 2510-01-155-5106 | 252 | 18 |
| 34623 | ME278H-20000 | 2930-01-124-8263 | 23 | 1 |
| 34623 | ME282-20046 | 2510-01-088-3204 | 21 | 4 |
| 34623 | ME282-20059 | 2510-01-091-8130 | 245 | 9 |
| 34623 | ME31-20033 | 2590-01-148-1464 | 226 | 2 |
| 34623 | ME32-20008 | 2540-01-147-7973 | 256 | 10 |
| 34623 | ME32-20016 | 2530-01-133-2409 | 58 | 9 |
| 34623 | ME32-20048 | 5340-01-272-7384 | 232 | 15 |
| 34623 | ME32-20059 | | 236 | 14 |
| 34623 | ME32-20092 | 6135-01-117-6133 | 49 | 5 |
| 34623 | ME32-20093 | 6135-01-145-4330 | 49 | 2 |
| 34623 | ME324-20000 | 2540-01-091-3420 | 256 | 1 |
| 34623 | ME365-20009 | 2920-01-085-6651 | 55 | 1 |
| 34623 | ME365-20015 | 2590-01-083-7469 | 55 | 1 |
| 34623 | ME36520-014 | 2590-01-084-0024 | 55 | 1 |
| 34623 | ME63A20000 | 6135-01-082-5866 | 49 | 1 |
| 78500 | MPS-2637 | 2520-01-092-8227 | 102 | 18 |
| 78500 | MPS-3357 | 2520-01-252-4662 | 100 | 15 |
| 04009 | MP215 | 5925-01-116-7882 | 297 | 42 |
| 78176 | MP230 | | 297 | 27 |
| 82654 | MR-162-X | 5680-01-120-3725 | 238 | 7 |
| 96906 | MS122032 | 5310-00-159-6209 | 9 | 14 |
| 96906 | MS14307-1 | 4730-00-277-5683 | 137 | 23 |
| | | | 174 | 2 |
| 96906 | MS14307-4 | 4730-00-595-0143 | 76 | 6 |
| | | | 174 | 14 |
| | | | 197 | 16 |
| | | | 201 | 13 |
| 96906 | MS14314-4 | | 205 | 4 |
| 96906 | MS14315-4 | 4730-00-817-6578 | 121 | 14 |
| | | | 125 | 7 |
| | | | 185 | 3 |
| 96906 | MS15001-1 | 4730-00-050-4203 | 216 | 10 |
| | | | 224 | 5 |
| 96906 | MS15003-1 | 4730-00-050-4208 | 90 | 7 |
| | | | 112 | 7 |
| | | | 118 | 27 |
| | | | 220 | 1 |
| | | | 223 | 5 |
| | | | 232 | 1 |
| 96906 | MS15003-4 | 4730-00-172-0028 | 230 | 9 |
| | | | 231 | 10 |
| 96906 | MS15795-409 | 5310-00-950-0440 | 181 | 15 |
| 96906 | MS15795-823 | 5310-00-721-3682 | 231 | 3 |
| 96906 | MS15795-842 | 5310-00-883-9384 | 16 | 39 |
| | | | 246 | 38 |
| 96906 | MS16286-9 | 5310-00-637-3632 | 227 | 13 |
| 96906 | MS18154-10 | 5305-01-032-2313 | 9 | 21 |
| 96906 | MS18154-113 | 5305-00-915-8087 | 30 | 12 |
| | | | 110 | 18 |

CROSS-REFERENCE INDEXES

PART NUMBER INDEX

| FSCM | PART NUMBER | STOCK NUMBER | FIG | ITEM |
|-------|-------------|------------------|-----|------|
| 96906 | MS18154-58 | 5305-00-115-9526 | 115 | 15 |
| | | | 238 | 11 |
| 96906 | MS18154-59 | 5305-01-010-2362 | 25 | 10 |
| 96906 | MS18154-60 | 5305-00-942-2196 | 226 | 15 |
| | | | 227 | 9 |
| | | | 266 | 18 |
| 96906 | MS19081-76 | 3110-00-789-1842 | 95 | 12 |
| 96906 | MS20002-12 | 5310-00-595-6612 | 236 | 2 |
| 96906 | MS20659-104 | 5940-00-107-1481 | 206 | 20 |
| | | | 207 | 25 |
| 96906 | MS20659-105 | 5940-00-114-1300 | 33 | 12 |
| 96906 | MS20913-1S | 4730-00-221-2136 | 19 | 1 |
| 96906 | MS20913-4 | 4730-00-188-3515 | 129 | 13 |
| | | | 153 | 9 |
| | | | 169 | 12 |
| 96906 | MS20913-45 | | 25 | 9 |
| 96906 | MS21044N12 | 5310-00-982-6810 | 28 | 25 |
| 96906 | MS21318-47 | 5305-00-253-5626 | 224 | 10 |
| 96906 | MS21333-102 | 5340-00-984-8540 | 53 | 5 |
| | | | 56 | 11 |
| 96906 | MS21333-106 | 5340-00-984-8541 | 52 | 12 |
| | | | 53 | 3 |
| | | | 84 | 28 |
| | | | 149 | 11 |
| 96906 | MS21333-114 | 5340-00-057-3052 | 12 | 4 |
| | | | 161 | 3 |
| | | | 173 | 4 |
| 96906 | MS21333-115 | 5340-00-725-5267 | 12 | 5 |
| 96906 | MS21333-123 | 5340-00-989-1771 | 52 | 9 |
| | | | 53 | 1 |
| 96906 | MS21333-127 | 5340-00-833-3049 | 52 | 5 |
| | | | 139 | 6 |
| 96906 | MS21333-98 | 5340-00-809-1490 | 15 | 9 |
| 96906 | MS24615-13 | 5305-00-057-7162 | 238 | 8 |
| | | | 240 | 10 |
| 96906 | MS24621-17 | 5305-00-053-1118 | 205 | 23 |
| 96906 | MS24629-35 | 5305-00-855-0961 | 238 | 16 |
| | | | 240 | 3 |
| | | | 251 | 10 |
| 96906 | MS24665-134 | 5315-00-839-5820 | 16 | 2 |
| | | | 274 | 4 |
| 96906 | MS24665-283 | 5315-00-842-3044 | 88 | 12 |
| | | | 93 | 4 |
| | | | 94 | 5 |
| 96906 | MS24665-302 | 5315-00-234-1864 | 184 | 14 |
| 96906 | MS24665-353 | 5315-00-839-5822 | 226 | 7 |
| 96906 | MS24665-418 | 5315-00-187-9549 | 191 | 2 |
| 96906 | MS24665-498 | 5315-00-849-9854 | 90 | 3 |
| | | | 90 | 21 |
| | | | 232 | 3 |
| 96906 | MS24665-499 | 5315-00-842-3045 | 91 | 1 |

CROSS-REFERENCE INDEXES

PART NUMBER INDEX

| FSCM | PART NUMBER | STOCK NUMBER | FIG | ITEM |
|-------|--------------|------------------|-----|------|
| 96906 | MS24665-629 | 5315-00-234-1848 | 224 | 13 |
| 96906 | MS246665-501 | | 220 | 35 |
| 96906 | MS25127-E3 | 5930-00-615-9278 | 38 | 9 |
| 96906 | MS27129-11 | 5310-00-982-6496 | 252 | 15 |
| 96906 | MS27129-14 | 5310-00-982-6496 | 282 | 18 |
| 96906 | MS27142-3 | 5935-00-115-2306 | 54 | 10 |
| 96906 | MS27183-10 | 5310-00-809-4058 | 240 | 6 |
| | | | 246 | 15 |
| | | | 251 | 6 |
| | | | 297 | 28 |
| 96906 | MS27183-11 | 5310-00-809-3078 | 298 | 3 |
| 96906 | MS27183-12 | | 18 | 16 |
| | | 5310-00-081-4219 | 118 | 20 |
| | | | 254 | 25 |
| | | | 255 | 21 |
| 96906 | MS27183-13 | 5310-00-087-7493 | 23 | 3 |
| | | | 24 | 9 |
| 96906 | MS27183-14 | 5310-00-080-6004 | 106 | 13 |
| | | | 196 | 4 |
| | | | 196 | 11 |
| | | | 199 | 14 |
| | | | 200 | 3 |
| | | | 200 | 15 |
| | | | 203 | 14 |
| | | | 204 | 3 |
| | | | 204 | 15 |
| 96906 | MS27183-15 | 5310-00-809-4061 | 46 | 33 |
| 96906 | MS27183-16 | 5310-00-809-4085 | 58 | 7 |
| 96906 | MS27183-23 | 5310-00-809-8533 | 112 | 5 |
| | | | 223 | 14 |
| | | | 223 | 19 |
| 96906 | MS27183-24 | 5310-00-809-8536 | 227 | 12 |
| 96906 | MS27183-42 | 5310-00-014-5850 | 83 | 5 |
| | | | 252 | 3 |
| 96906 | MS27183-9 | 5310-00-823-8804 | 161 | 2 |
| | | | 173 | 5 |
| 96906 | MS28775-008 | 5330-00-579-3158 | 189 | 20 |
| 96906 | MS28775-113 | 5330-00-582-2855 | 275 | 17 |
| | | | 276 | 24 |
| | | | 277 | 16 |
| 96906 | MS28783-8 | 5330-00-171-5051 | 220 | 27 |
| 96906 | MS3367-1-9 | 5975-00-074-2072 | 289 | 19 |
| 96906 | MS3367-2-0 | 5975-00-899-4606 | 38 | 4 |
| | | | 219 | 21 |
| 96906 | MS3367-7-9 | 5975-00-570-9598 | 139 | 3 |
| | | | 161 | 5 |
| | | | 173 | 11 |
| 96906 | MS35000-3 | 6140-00-057-2554 | 51 | 10 |
| 96906 | MS35058-22 | 5930-00-655-1514 | 38 | 8 |
| 96906 | MS35190-305 | 5305-00-958-5469 | 241 | 10 |
| 96906 | MS35191-272 | 5305-00-984-7363 | 252 | 5 |

CROSS-REFERENCE INDEXES

PART NUMBER INDEX

| FSCM | PART NUMBER | STOCK NUMBER | FIG | ITEM |
|-------|-------------|------------------|-----|------|
| 96906 | MS35198-63 | 5305-00-052-5918 | 71 | 20 |
| 96906 | MS35206-242 | 5305-00-889-3002 | 45 | 10 |
| 96906 | MS35206-243 | 5305-00-984-6191 | 35 | 25 |
| 96906 | MS35206-263 | 5305-00-984-6210 | 41 | 1 |
| | | | 50 | 19 |
| | | | 242 | 5 |
| | | | 245 | 12 |
| 96906 | MS35206-280 | 5305-00-988-1724 | 39 | 11 |
| | | | 309 | 1 |
| 96906 | MS35206-284 | 5305-00-988-1170 | 246 | 7 |
| 96906 | MS35206-295 | 5305-00-984-5675 | 189 | 12 |
| 96906 | MS35265-64 | 5305-00-614-0245 | 59 | 10 |
| 96906 | MS35307-389 | 5305-00-660-2832 | 63 | 18 |
| 96906 | MS35307-429 | 5305-00-701-7630 | 259 | 16 |
| | | | 263 | 36 |
| 96906 | MS35333-41 | 5310-00-167-0721 | 44 | 29 |
| | | | 222 | 12 |
| 96906 | MS35335-32 | 5310-00-596-7691 | 50 | 17 |
| 96906 | MS35335-33 | 5310-00-209-0786 | 287 | 23 |
| | | | 309 | 2 |
| 96906 | MS35335-35 | 5310-00-627-6128 | 238 | 10 |
| 96906 | MS35335-39 | 5310-00-800-0695 | 92 | 17 |
| | | | 93 | 17 |
| | | | 94 | 15 |
| 24617 | MS35335-60 | | 41 | 2 |
| 96906 | MS35336-21 | 5310-00-194-9209 | 227 | 8 |
| 96906 | MS35338-105 | 5310-00-577-5354 | 261 | 21 |
| 96906 | MS35338-42 | 5310-00-045-3299 | 30 | 14 |
| | | | 45 | 9 |
| 96906 | MS35338-43 | 5310-00-045-3296 | 215 | 18 |
| 96906 | MS35338-44 | 5310-00-582-5965 | 16 | 12 |
| | | | 126 | 5 |
| | | | 147 | 3 |
| | | | 179 | 13 |
| | | | 219 | 8 |
| 96906 | MS35338-45 | 5310-00-407-9566 | 255 | 11 |
| | | | 256 | 8 |
| 96906 | MS35338-46 | 5310-00-637-9541 | 44 | 12 |
| | | | 50 | 5 |
| | | | 246 | 5 |
| 96906 | MS35338-47 | 5310-00-209-0965 | 35 | 2 |
| | | | 46 | 19 |
| 96906 | MS35338-48 | 5310-00-584-5272 | 2 | 1 |
| | | | 21 | 3 |
| | | | 40 | 10 |
| | | | 43 | 6 |
| | | | 110 | 17 |
| | | | 221 | 4 |
| | | | 238 | 20 |
| | | | 240 | 9 |
| | | | 241 | 6 |

CROSS-REFERENCE INDEXES

PART NUMBER INDEX

| FSCM | PART NUMBER | STOCK NUMBER | FIG | ITEM | | | | | | | | | | | | |
|-------|--------------|------------------|-------|--------------|------------------|-------|-------------|------------------|-------|--------------|------------------|-------|-------------|------------------|-----|----|
| 96906 | MS35338-48 | 5310-00-584-5272 | 245 | 18 | | | | | | | | | | | | |
| | | | 284 | 24 | | | | | | | | | | | | |
| | | | 285 | 16 | | | | | | | | | | | | |
| 96906 | MS35338-51 | 5310-00-584-7888 | 223 | 15 | | | | | | | | | | | | |
| 96906 | MS35338-57 | 5310-00-584-7890 | 117 | 31 | | | | | | | | | | | | |
| 96906 | MS35338-67 | 5310-00-011-6121 | 19 | 12 | | | | | | | | | | | | |
| 96906 | MS35338-8 | 5310-00-261-7340 | 30 | 9 | | | | | | | | | | | | |
| | | | 25 | 18 | | | | | | | | | | | | |
| | | | 27 | 10 | | | | | | | | | | | | |
| | | | 28 | 2 | | | | | | | | | | | | |
| | | | 45 | 13 | | | | | | | | | | | | |
| | | | 63 | 11 | | | | | | | | | | | | |
| | | | 226 | 14 | | | | | | | | | | | | |
| | | | 205 | 30 | | | | | | | | | | | | |
| | | | 66 | 24 | | | | | | | | | | | | |
| | | | 66 | 24 | | | | | | | | | | | | |
| 96906 | MS35340-45 | 5310-00-959-4679 | 247 | 5 | | | | | | | | | | | | |
| | | | 12 | 24 | | | | | | | | | | | | |
| | | | 28 | 5 | | | | | | | | | | | | |
| | | | 82 | 4 | | | | | | | | | | | | |
| | | | 44 | 5 | | | | | | | | | | | | |
| | | | 45 | 15 | | | | | | | | | | | | |
| | | | 54 | 8 | | | | | | | | | | | | |
| | | | 76 | 33 | | | | | | | | | | | | |
| | | | 99 | 19 | | | | | | | | | | | | |
| | | | 42 | 3 | | | | | | | | | | | | |
| 96906 | MS35340-47 | 5310-00-655-9370 | 50 | 1 | | | | | | | | | | | | |
| | | | 238 | 13 | | | | | | | | | | | | |
| | | | 245 | 15 | | | | | | | | | | | | |
| | | | 289 | 2 | | | | | | | | | | | | |
| | | | 36 | 8 | | | | | | | | | | | | |
| | | | 37 | 4 | | | | | | | | | | | | |
| | | | 47 | 7 | | | | | | | | | | | | |
| | | | 298 | 10 | | | | | | | | | | | | |
| | | | 309 | 7 | | | | | | | | | | | | |
| | | | 275 | 22 | | | | | | | | | | | | |
| 96906 | MS35340-48 | 5310-00-834-7606 | 276 | 9 | | | | | | | | | | | | |
| | | | 277 | 44 | | | | | | | | | | | | |
| | | | 46 | 20 | | | | | | | | | | | | |
| | | | 16 | 11 | | | | | | | | | | | | |
| | | | 224 | 14 | | | | | | | | | | | | |
| | | | 90 | 4 | | | | | | | | | | | | |
| | | | 90 | 22 | | | | | | | | | | | | |
| | | | 158 | 7 | | | | | | | | | | | | |
| | | | 179 | 18 | | | | | | | | | | | | |
| | | | 126 | 8 | | | | | | | | | | | | |
| 96906 | MS35340-50 | 5310-00-045-5001 | 134 | 14 | | | | | | | | | | | | |
| | | | 135 | 12 | | | | | | | | | | | | |
| | | | 147 | 8 | | | | | | | | | | | | |
| | | | 158 | 10 | | | | | | | | | | | | |
| | | | 159 | 12 | | | | | | | | | | | | |
| | | | 96906 | MS35478-1073 | 6240-00-617-0991 | 90 | 4 | | | | | | | | | |
| | | | | | | 90 | 22 | | | | | | | | | |
| | | | | | | 158 | 7 | | | | | | | | | |
| | | | | | | 179 | 18 | | | | | | | | | |
| | | | | | | 126 | 8 | | | | | | | | | |
| 134 | 14 | | | | | | | | | | | | | | | |
| 135 | 12 | | | | | | | | | | | | | | | |
| 147 | 8 | | | | | | | | | | | | | | | |
| 158 | 10 | | | | | | | | | | | | | | | |
| 159 | 12 | | | | | | | | | | | | | | | |
| 96906 | MS35478-1141 | 6240-00-155-7799 | 245 | 15 | | | | | | | | | | | | |
| | | | 289 | 2 | | | | | | | | | | | | |
| | | | 36 | 8 | | | | | | | | | | | | |
| | | | 37 | 4 | | | | | | | | | | | | |
| | | | 47 | 7 | | | | | | | | | | | | |
| | | | 298 | 10 | | | | | | | | | | | | |
| | | | 309 | 7 | | | | | | | | | | | | |
| | | | 275 | 22 | | | | | | | | | | | | |
| | | | 276 | 9 | | | | | | | | | | | | |
| | | | 277 | 44 | | | | | | | | | | | | |
| 96906 | MS35489-11 | 5325-00-291-9366 | 46 | 20 | | | | | | | | | | | | |
| | | | 16 | 11 | | | | | | | | | | | | |
| | | | 224 | 14 | | | | | | | | | | | | |
| | | | 90 | 4 | | | | | | | | | | | | |
| | | | 90 | 22 | | | | | | | | | | | | |
| | | | 158 | 7 | | | | | | | | | | | | |
| | | | 179 | 18 | | | | | | | | | | | | |
| | | | 126 | 8 | | | | | | | | | | | | |
| | | | 134 | 14 | | | | | | | | | | | | |
| | | | 135 | 12 | | | | | | | | | | | | |
| 96906 | MS35489-51 | 5325-00-171-6387 | 147 | 8 | | | | | | | | | | | | |
| | | | 158 | 10 | | | | | | | | | | | | |
| | | | 159 | 12 | | | | | | | | | | | | |
| | | | 96906 | MS35648-6 | 5340-00-232-5723 | 158 | 10 | | | | | | | | | |
| | | | | | | 159 | 12 | | | | | | | | | |
| | | | | | | 96906 | MS35649-202 | 5310-00-934-9758 | 158 | 10 | | | | | | |
| | | | | | | | | | 159 | 12 | | | | | | |
| | | | | | | | | | 96906 | MS35650-302 | 5310-00-934-9751 | 158 | 10 | | | |
| | | | | | | | | | | | | 159 | 12 | | | |
| | | | | | | | | | | | | 96906 | MS35690-624 | 5310-00-725-7382 | 158 | 10 |
| 159 | 12 | | | | | | | | | | | | | | | |
| 96906 | MS35690-724 | 5310-00-234-7815 | | | | | | | | | | | | | 158 | 10 |
| | | | | | | | | | | | | | | | 159 | 12 |
| | | | 96906 | MS35691-17 | 5310-00-851-2682 | | | | | | | | | | 158 | 10 |
| | | | | | | | | | | | | | | | 159 | 12 |
| | | | | | | 96906 | MS35692-109 | 5310-00-842-7634 | | | | | | | 158 | 10 |
| | | | | | | | | | | | | | | | 159 | 12 |
| | | | | | | | | | 96906 | MS35692-1824 | 5310-00-401-5175 | | | | 158 | 10 |
| | | | | | | | | | | | | | | | 159 | 12 |
| | | | | | | | | | | | | 96906 | MS35746-1 | 4730-00-595-0083 | 158 | 10 |
| | | | | | | | | | | | | | | | 159 | 12 |
| 96906 | MS35748-1 | 5330-00-090-2128 | | | | | | | | | | | | | 158 | 10 |
| | | | | | | | | | | | | | | | 159 | 12 |

CROSS-REFERENCE INDEXES

PART NUMBER INDEX

| FSCM | PART NUMBER | STOCK NUMBER | FIG | ITEM |
|-------|-------------|------------------|-----|------|
| 96906 | MS35748-1 | 5330-00-090-2128 | 171 | 18 |
| 96906 | MS35751-74 | 5306-00-702-4484 | 191 | 14 |
| 96906 | MS35756-6 | 5315-00-616-5514 | 307 | 4 |
| 96906 | MS35756-8 | 5315-00-616-5526 | 76 | 32 |
| 96906 | MS35771-207 | | 223 | 6 |
| 96906 | MS35782-2 | 4820-00-720-4488 | 64 | 16 |
| 96906 | MS35782-4 | 4820-00-752-9040 | 14 | 1 |
| 96906 | MS35782-5 | 4820-00-849-1220 | 19 | 14 |
| 96906 | MS35782-7 | 4820-00-542-2370 | 293 | 3 |
| 96906 | MS35784-2 | 4820-00-287-4268 | 196 | 15 |
| | | | 200 | 12 |
| | | | 204 | 12 |
| 96906 | MS35842-10 | 4730-00-908-3195 | 26 | 5 |
| 96906 | MS35842-11 | 4730-00-908-3194 | 136 | 4 |
| | | | 137 | 18 |
| | | | 155 | 11 |
| | | | 174 | 16 |
| 96906 | MS35842-16 | 4730-00-908-6294 | 10 | 1 |
| 96906 | MS39158-29 | 4730-01-096-2003 | 151 | 15 |
| | | | 172 | 4 |
| 96906 | MS39158-7 | 4730-00-266-0541 | 24 | 2 |
| | | | 125 | 10 |
| | | | 131 | 9 |
| | | | 132 | 4 |
| | | | 141 | 1 |
| | | | 151 | 18 |
| | | | 162 | 5 |
| | | | 164 | 1 |
| | | | 168 | 1 |
| 96906 | MS39162-7 | 4730-00-254-6215 | 119 | 3 |
| | | | 127 | 3 |
| | | | 130 | 6 |
| | | | 132 | 6 |
| | | | 148 | 6 |
| | | | 149 | 14 |
| | | | 151 | 7 |
| | | | 152 | 3 |
| | | | 154 | 14 |
| | | | 169 | 19 |
| | | | 170 | 24 |
| | | | 180 | 6 |
| 96906 | MS39162-8 | 4730-00-921-3245 | 12 | 28 |
| 96906 | MS39179-13 | 4730-00-490-2388 | 137 | 19 |
| | | | 155 | 12 |
| | | | 174 | 18 |
| | | | 195 | 10 |
| 96906 | MS4005-14 | | 64 | 17 |
| | | | 66 | 26 |
| 96906 | MS45904-68 | 5310-00-889-2528 | 57 | 8 |
| 96906 | MS45904-76 | 5310-00-061-1258 | 47 | 13 |
| | | | 52 | 6 |

CROSS-REFERENCE INDEXES

PART NUMBER INDEX

| FSCM | PART NUMBER | STOCK NUMBER | FIG | ITEM |
|-------|---------------|------------------|-----|------|
| 96906 | MS45904-76 | 5310-00-061-1258 | 54 | 2 |
| 96906 | MS4665-283 | | 92 | 4 |
| 96906 | MS51303-1 | 6220-00-571-6855 | 44 | 14 |
| 96906 | MS51330-1 | 6220-00-337-6471 | 45 | 1 |
| 96906 | MS51331-6 | 2540-00-921-5069 | 247 | 7 |
| 96906 | MS51500-A12-8 | 4730-00-865-9251 | 84 | 23 |
| 96906 | MS51528B8 | 4730-00-062-5470 | 218 | 36 |
| 96906 | MS51846-10 | 4730-00-196-1964 | 140 | 4 |
| 96906 | MS51846-58 | 4730-00-222-1839 | 134 | 7 |
| | | | 135 | 3 |
| | | | 159 | 3 |
| | | | 171 | 17 |
| 96906 | MS51846-6 | 4730-00-193-2707 | 283 | 6 |
| 96906 | MS51861-45 | 5305-00-432-4201 | 16 | 32 |
| | | | 38 | 1 |
| | | | 42 | 15 |
| 96906 | MS51861-46 | 5305-00-432-4202 | 45 | 18 |
| 96906 | MS51862-35 | 5305-00-432-8220 | 282 | 17 |
| 96906 | MS51862-39 | 5305-00-483-0551 | 43 | 13 |
| 96906 | MS51884-5 | | 6 | 2 |
| 96906 | MS51884-9 | 4730-00-187-4210 | 78 | 11 |
| 96906 | MS51943-5 | 5310-01-249-0904 | 196 | 5 |
| | | | 196 | 14 |
| | | | 199 | 15 |
| | | | 200 | 2 |
| | | | 200 | 16 |
| | | | 203 | 15 |
| | | | 204 | 2 |
| | | | 204 | 16 |
| 96906 | MS51953-193B | 4730-00-196-2062 | 266 | 9 |
| 96906 | MS51959-46 | 5305-00-764-0070 | 44 | 15 |
| 96906 | MS51967-14 | 5310-01-070-2105 | 30 | 8 |
| | | | 254 | 20 |
| | | | 255 | 18 |
| | | | 285 | 6 |
| 96906 | MS51967-17 | 5310-00-763-8913 | 31 | 10 |
| | | | 91 | 41 |
| 96906 | MS51967-2 | 5310-00-761-6882 | 21 | 2 |
| | | | 221 | 5 |
| | | | 240 | 5 |
| | | | 245 | 17 |
| | | | 251 | 12 |
| | | | 285 | 17 |
| | | | 298 | 8 |
| 34623 | MS51967-20 | | 27 | 6 |
| 96906 | MS51967-3 | 5310-00-905-0762 | 181 | 14 |
| 96906 | MS51967-5 | 5310-00-880-7744 | 36 | 6 |
| | | | 51 | 6 |
| | | | 176 | 5 |
| | | | 177 | 6 |
| | | | 187 | 6 |

CROSS-REFERENCE INDEXES

PART NUMBER INDEX

| FSCM | PART NUMBER | STOCK NUMBER | FIG | ITEM |
|-------|-----------------|------------------|------|------|
| 96906 | MS51967-5 | 5310-00-880-7744 | 222 | 8 |
| 96906 | MS51967-6 | 5310-00-931-8167 | 261 | 22 |
| 96906 | MS51967-8 | 5310-00-732-0558 | 44 | 13 |
| | | | 63 | 12 |
| | | | 226 | 5 |
| | | | 246 | 36 |
| | | | 253 | 36 |
| | | | 254 | 14 |
| 96906 | MS51968-14 | 5310-00-732-0560 | 90 | 35 |
| 96906 | MS51968-20 | 5310-00-763-8905 | 191 | 4 |
| 96906 | MS51968-24 | 5310-00-763-8894 | 223 | 16 |
| 96906 | MS51968-5 | 5310-00-880-7746 | 79 | 9 |
| 96906 | MS51983-3 | 5310-00-880-2004 | 209 | 2 |
| | | | 210 | 13 |
| | | | 211 | 10 |
| | | | 212 | 11 |
| | | | 213 | 11 |
| 96906 | MS521301B206R | 4720-00-415-1362 | 24 | 15 |
| 96906 | MS521302A221184 | 4720-00-203-3031 | BULK | 7 |
| 96906 | MS521304A403R | 4720-00-958-0339 | BULK | 8 |
| 96906 | MS53047-1 | 6220-00-500-0437 | 45 | 5 |
| 96906 | MS53068-1 | 2530-00-693-1029 | 212 | 10 |
| | | | 213 | 10 |
| 83330 | MS599-4 | 9905-00-584-4709 | 59 | 22 |
| | | | 303 | 13 |
| 96906 | MS75004-1 | 5940-00-549-6581 | 51 | 13 |
| 96906 | MS75004-2 | 5940-00-549-6583 | 51 | 14 |
| 34623 | MS78-20002 | | 242 | 10 |
| 96906 | MS90722-176 | | 111 | 16 |
| 96906 | MS90725-109 | 5305-00-044-4153 | 285 | 13 |
| 96906 | MS90725-187 | 5305-00-939-9204 | 1 | 4 |
| 96906 | MS90725-26 | 5305-00-226-7234 | 195 | 20 |
| 96906 | MS90725-3 | 5305-00-068-0500 | 21 | 15 |
| 96906 | MS90725-33 | 5306-00-225-8498 | 150 | 1 |
| | | | 151 | 2 |
| | | | 153 | 3 |
| | | | 155 | 1 |
| 96906 | MS90725-6 | 5305-00-068-0502 | 35 | 32 |
| 96906 | MS90725-61 | | 196 | 12 |
| 96906 | MS90725-64 | 5305-00-269-3214 | 200 | 14 |
| | | | 204 | 14 |
| 24617 | MS90725-65 | | 16 | 10 |
| 96906 | MS90726-60 | 5305-00-269-2803 | 54 | 3 |
| 96906 | MS90727-186 | 5305-00-082-6821 | 223 | 17 |
| 96906 | MS90727-187 | 5305-00-916-2345 | 223 | 13 |
| 96906 | MS90727-191 | 5305-00-948-0803 | 223 | 18 |
| | | | 224 | 12 |
| 96906 | MS90727-193 | 5305-00-728-5474 | 236 | 13 |
| 96906 | MS90727-57 | 5305-00-269-3233 | 50 | 4 |
| | | | 52 | 7 |
| 96906 | MS90728-113 | 5305-00-071-2069 | 225 | 9 |

CROSS-REFERENCE INDEXES

PART NUMBER INDEX

| FSCM | PART NUMBER | STOCK NUMBER | FIG | ITEM |
|-------|------------------|------------------|-----|------|
| 96906 | MS90728-113 | 5305-00-071-2069 | 268 | 2 |
| 96906 | MS90728-114 | 5305-00-071-2070 | 31 | 16 |
| 96906 | MS90728-195 | 5305-00-947-4358 | 1 | 5 |
| 96906 | MS90728-3 | 5305-00-071-2506 | 246 | 4 |
| 96906 | MS90728-31 | 5306-00-226-4824 | 222 | 10 |
| 96906 | MS90728-32 | 5306-00-226-4825 | 22 | 5 |
| | | | 57 | 7 |
| | | | 76 | 1 |
| | | | 84 | 10 |
| | | | 142 | 7 |
| | | | 176 | 6 |
| | | | 246 | 27 |
| | | | 254 | 27 |
| | | | 255 | 20 |
| | | | 300 | 5 |
| 96906 | MS90728-36 | 5306-00-226-4829 | 65 | 5 |
| 96906 | MS90728-38 | 5306-00-226-4831 | 177 | 9 |
| 96906 | MS90728-39 | 5306-00-226-4832 | 76 | 21 |
| 96906 | MS90728-42 | 5306-00-226-4835 | 71 | 7 |
| 96906 | MS90728-48 | 5306-00-226-4841 | 58 | 5 |
| 96906 | MS90728-5L | 5306-01-112-4341 | 72 | 16 |
| 96906 | MS90728-59 | 5305-01-140-9118 | 11 | 8 |
| 96906 | MS90728-6 | 5305-00-068-0508 | 248 | 5 |
| 96906 | MS90728-62 | 5305-00-068-0511 | 11 | 4 |
| | | | 193 | 21 |
| | | | 194 | 12 |
| | | | 197 | 18 |
| | | | 198 | 17 |
| | | | 199 | 24 |
| | | | 201 | 18 |
| | | | 202 | 10 |
| | | | 203 | 24 |
| 96906 | MS90728-66 | 5305-00-782-9489 | 64 | 3 |
| | | | 68 | 17 |
| 96906 | MS90728-78 | 5305-00-964-0503 | 71 | 24 |
| 96906 | MS90728-8 | 5305-00-225-3843 | 57 | 6 |
| 96906 | MS90728-91 | 5305-00-071-2057 | 70 | 51 |
| 29944 | MVSS 209 | | 254 | 17 |
| | | | 255 | 17 |
| 35510 | M001094125 | 2920-01-075-5666 | 34 | 6 |
| 35510 | M027077493 | 5305-01-120-7644 | 35 | 41 |
| 81349 | M24243/1-A403 | 5320-00-083-5009 | 59 | 1 |
| 34623 | M25-20002 | | 223 | 20 |
| 34623 | M32X-20001 | 2540-01-077-2800 | 232 | 8 |
| 34623 | M357-20117 | | 132 | 1 |
| 34623 | M357/20068 | | 144 | 3 |
| 34623 | M401-30 | 5340-01-289-9156 | 250 | 6 |
| 34623 | M402-07 | | 250 | 11 |
| 81349 | M4109-01-12-00-B | 4730-00-203-0178 | 195 | 17 |
| 81349 | M4109-01-12-00B | 4730-00-203-0178 | 197 | 10 |
| | | | 201 | 8 |

CROSS-REFERENCE INDEXES

PART NUMBER INDEX

| FSCM | PART NUMBER | STOCK NUMBER | FIG | ITEM |
|-------|---------------|------------------|-----|------|
| 34623 | M505-45 | 5340-01-289-9147 | 250 | 3 |
| 34623 | M586-14 | 2510-01-094-6559 | 250 | 19 |
| 81349 | M83248/2-156 | 5330-01-022-9019 | 70 | 18 |
| 34623 | M842-14 | 5330-01-101-8345 | 250 | 23 |
| 40342 | N-13433-L | 3040-01-290-5005 | 192 | 14 |
| 78500 | N-14 | 5310-01-091-7768 | 114 | 9 |
| 40342 | N-14095-T | 5340-01-290-6302 | 192 | 9 |
| 40342 | N-201300RF | 2530-01-096-5033 | 192 | 13 |
| 40342 | N-20163-D | 5340-01-290-3703 | 192 | 11 |
| 78500 | N-214-1 | 5310-01-114-2203 | 90 | 38 |
| 06721 | N-30096-L | 4820-01-096-1333 | 129 | 14 |
| | | | 153 | 14 |
| | | | 169 | 9 |
| 78500 | N-68-1 | 5310-01-290-2221 | 99 | 13 |
| 80205 | NAS1042-18 | 4030-00-542-3184 | 224 | 8 |
| 80205 | NAS1351-3-6 | 5305-00-477-4671 | 35 | 54 |
| 80205 | NAS1352-4LE8P | 5305-00-121-2420 | 265 | 27 |
| 80205 | NAS1408A6 | 5310-00-316-6513 | 76 | 7 |
| | | | 198 | 2 |
| | | | 223 | 9 |
| | | | 248 | 15 |
| 78500 | NL-110 | 5310-01-290-2199 | 192 | 1 |
| 78500 | NL-110-1 | 5310-01-059-0711 | 89 | 47 |
| | | | 92 | 18 |
| | | | 97 | 25 |
| | | | 101 | 21 |
| | | | 104 | 29 |
| | | | 109 | 6 |
| 78500 | NL-16-1 | 5310-01-083-9360 | 106 | 12 |
| 78500 | NL-210-1 | 5310-01-082-8578 | 90 | 37 |
| 78500 | NL-25-1 | 5310-01-139-9862 | 99 | 30 |
| 78500 | NL-26-1 | 5310-01-290-2192 | 98 | 9 |
| 78500 | NL110-C | 5310-01-160-7351 | 90 | 25 |
| 60703 | NO.5-40 | | 279 | 15 |
| 60703 | NO.5-40X9/16 | | 279 | 14 |
| 60380 | NTA4458 | 3110-00-449-2671 | 64 | 26 |
| | | | 70 | 26 |
| 78500 | NU-E18-20-8 | 5310-01-290-2198 | 87 | 3 |
| 78500 | NU-HX6-24-14 | 5310-01-172-6370 | 216 | 5 |
| 78500 | NUJ8-20-6 | 5310-01-193-6867 | 91 | 37 |
| 78500 | N110-1 | 5310-00-276-2698 | 92 | 11 |
| | | | 93 | 9 |
| | | | 94 | 16 |
| | | | 106 | 23 |
| 79780 | N16-1 | 5310-00-235-6116 | 106 | 14 |
| 78500 | N35P | 5310-00-177-1258 | 190 | 6 |
| 21102 | N5000-244 | | 28 | 11 |
| 63734 | N54C | 5310-00-294-9912 | 115 | 21 |
| 11083 | OTO329 | 5340-00-423-8146 | 67 | 37 |
| 78500 | P-26 | 5365-01-083-0077 | 99 | 20 |
| 13445 | PL-35 | 6210-01-095-6526 | 299 | 1 |

CROSS-REFERENCE INDEXES

PART NUMBER INDEX

| FSCM | PART NUMBER | STOCK NUMBER | FIG | ITEM |
|-------|------------------|------------------|-----|------|
| 06383 | PLT4H-MO | 5975-01-117-6468 | 219 | 15 |
| | | | 286 | 5 |
| 77122 | PS188007 | 5310-00-914-8217 | 288 | 6 |
| 78500 | PW243 | 5340-01-257-5004 | 211 | 17 |
| 58553 | P3C | 4730-00-427-5121 | 71 | 10 |
| 60380 | Q-5830 | 3110-01-098-7877 | 263 | 25 |
| 78500 | QAR-QX65 | 2520-01-162-3760 | 92 | 1 |
| 78500 | QHP-QX1 | 2520-01-082-8192 | 92 | 1 |
| 78500 | QHP-QX49 | 2520-01-162-3761 | 92 | 1 |
| 78500 | RD-1550-533 | 2530-01-082-6465 | 114 | 1 |
| 78500 | RD-1550-534 | 2530-01-082-6464 | 114 | 1 |
| 01212 | RD259A | 4910-01-102-0063 | 310 | 16 |
| | | | 311 | 6 |
| 01212 | RD263 | 4910-01-102-0064 | 310 | 1 |
| | | | 311 | 5 |
| 19954 | RES-24734R | | 218 | 28 |
| 98933 | RL622 | 4720-01-149-3485 | 10 | 7 |
| 78500 | RSA-17006-47 | 2530-01-093-0562 | 115 | 1 |
| 28158 | RTE380-29494-153 | 2510-01-085-0768 | 234 | 1 |
| 28158 | RT450-45280-23 | 2510-01-093-0570 | 234 | 1 |
| 43334 | RT9506XR1U9 | 3110-00-100-2368 | 28 | 10 |
| 97286 | RV3109 | 5320-00-948-7636 | 114 | 29 |
| | | | 116 | 7 |
| | | | 117 | 9 |
| | | | 118 | 6 |
| 09386 | R47890 | 2530-01-083-1056 | 208 | 1 |
| 73842 | R8020LW | 2530-00-136-4443 | 208 | 2 |
| 15434 | S-109 | | 9 | 4 |
| 78500 | S-1102-C | 5305-01-290-2227 | 90 | 23 |
| 15434 | S-151C | | 9 | 9 |
| 72882 | S-18-AR-RT-CP | 9920-00-783-5056 | 238 | 18 |
| 78500 | S-21013-1 | 5305-01-288-6498 | 106 | 22 |
| | | | 108 | 36 |
| 78500 | S-21014-1 | 5305-01-136-8347 | 92 | 8 |
| | | | 93 | 10 |
| | | | 94 | 9 |
| | | | 95 | 19 |
| | | | 101 | 2 |
| | | | 211 | 19 |
| 78500 | S-21018-1 | 5305-01-192-1424 | 115 | 34 |
| 78500 | S-21019-1 | 5305-01-288-9077 | 108 | 37 |
| 78500 | S-21022-1 | | 106 | 21 |
| 78500 | S-21238-1 | 5305-01-280-5633 | 96 | 4 |
| | | | 100 | 4 |
| 15434 | S-223 | | 9 | 8 |
| 15434 | S-2286 | 5305-00-804-6318 | 2 | 5 |
| 78500 | S-2510-1 | 5305-01-288-9080 | 99 | 37 |
| | | | 105 | 13 |
| 78500 | S-255 | 5305-01-160-7408 | 114 | 3 |
| 78500 | S-256-1 | 5305-01-190-1421 | 99 | 40 |
| | | | 209 | 12 |

CROSS-REFERENCE INDEXES

PART NUMBER INDEX

| FSCM | PART NUMBER | STOCK NUMBER | FIG | ITEM |
|-------|----------------------------|------------------|-----|------|
| 78500 | S-259-1 | | 90 | 8 |
| 78500 | S-2623-1 | 5305-01-290-2701 | 98 | 6 |
| 78500 | S-264-1 | 5305-01-290-2252 | 117 | 33 |
| 78500 | S-265-1 | 5305-01-194-4883 | 91 | 32 |
| 78500 | S-268-1 | 5306-01-084-5390 | 95 | 17 |
| | | | 102 | 3 |
| | | | 105 | 11 |
| | | | 107 | 16 |
| 78500 | S-2712-1 | 5306-01-084-5389 | 102 | 17 |
| 18076 | S-332-G-12 | 5340-01-246-0666 | 52 | 10 |
| | | | 285 | 14 |
| 30226 | S-46-AS | 2540-01-079-3327 | 284 | 25 |
| 15434 | S-604 | 5310-00-261-7340 | 6 | 10 |
| | | | 9 | 7 |
| 15434 | S-609 | | 9 | 10 |
| 81343 | SAEJ246 10-10 10 0101BA | | 139 | 4 |
| | | | 161 | 4 |
| | | | 173 | 9 |
| 81343 | SAEJ246 10-8 100 102BA | | 199 | 9 |
| | | | 203 | 10 |
| 81343 | SAEJ514 6 080109 B | | 173 | 10 |
| | | | 193 | 17 |
| 81343 | SAEJ530 12-8 130 140B | | 199 | 8 |
| | | | 203 | 8 |
| 81434 | SAEJ530 8-8 1302 39B | | 203 | 9 |
| 81343 | SAEJ530 8-813023 9B | | 199 | 10 |
| 68505 | SAZ 4201BR | | 36 | 3 |
| 68505 | SAZ4201BR | | 300 | 8 |
| 78500 | SC-1023 | 5307-01-055-6734 | 212 | 8 |
| 78500 | SE-RUR-40-3 | 2520-01-083-4404 | 86 | 16 |
| | | | 87 | 7 |
| 78500 | SE-RUR25-1 | 2520-01-082-8607 | 85 | 13 |
| | | | 86 | 6 |
| 81343 | SEAJ246 10-8 100 102BA | | 193 | 10 |
| 81343 | SEAJ530 12-8 130 140B | | 193 | 8 |
| 81343 | SEAJ530 8-8 1302 39B | | 193 | 9 |
| 78500 | SERUR33-4 | 5330-01-082-1818 | 85 | 4 |
| | | | 87 | 16 |
| 34623 | SF-M-B269A-20008 | 3040-01-272-3973 | 16 | 22 |
| 34623 | SF-M-B320-20006 | 4710-01-092-1313 | 123 | 12 |
| | | | 124 | 1 |
| | | | 167 | 1 |

CROSS-REFERENCE INDEXES

PART NUMBER INDEX

| FSCM | PART NUMBER | STOCK NUMBER | FIG | ITEM |
|-------|-------------------------|------------------|-----|------|
| 34623 | SF-M-C284A-20007 | 5330-01-083-6405 | 249 | 3 |
| 34623 | SF-MA 191A-20000 | 6220-01-079-1673 | 42 | 5 |
| 81343 | SIZE10 | 5320-00-262-6494 | 115 | 3 |
| 78500 | SN-1018-1 | 5307-01-288-6477 | 93 | 1 |
| 78500 | SN-613-1 | 5307-01-084-5447 | 106 | 9 |
| 78500 | SN1021-1 | 5307-01-186-0747 | 92 | 10 |
| 21102 | SP001868 | 5305-01-196-6629 | 289 | 8 |
| 22337 | SR264-5DEG | 2530-01-083-0684 | 208 | 5 |
| | | | 208 | 5 |
| | | | 208 | 5 |
| 05693 | SSLQ-64 | 5320-01-136-6152 | 22 | 1 |
| | | | 246 | 32 |
| 05693 | SSLQ-66 | 5320-01-153-7542 | 22 | 9 |
| 11815 | SSP-4-2 | 5320-00-232-0807 | 256 | 2 |
| 05693 | SSP-62 | 5320-01-160-2136 | 37 | 14 |
| 05693 | SSPQ-41 | 5320-01-139-6402 | 57 | 1 |
| 05693 | SSPV-86 | 5320-01-139-9774 | 21 | 9 |
| | | | 242 | 8 |
| 06383 | SST4S | 5975-00-156-3253 | 52 | 8 |
| | | | 298 | 12 |
| 06383 | SST4S-M | 5975-00-156-3253 | 84 | 27 |
| 92219 | SS1090 | 5940-00-404-3381 | 54 | 14 |
| 82654 | ST-36-A | 5330-01-095-3719 | 238 | 26 |
| | | | 251 | 9 |
| 15434 | S126 | 5305-00-177-5552 | 6 | 8 |
| 15434 | S130A | 5305-00-206-4527 | 25 | 19 |
| 79780 | S146 | 5306-00-498-7113 | 114 | 12 |
| 30226 | S158KB | 2540-01-083-7852 | 284 | 11 |
| 11083 | S1619 | 5306-00-426-2932 | 66 | 13 |
| 15434 | S189C | 5305-00-509-8106 | 13 | 4 |
| 78500 | S21013 | 5305-01-290-2702 | 89 | 54 |
| 78500 | S21016-1 | 5305-01-288-9076 | 90 | 30 |
| 78500 | S21019 | 5305-01-290-2703 | 89 | 54 |
| 78500 | S21218-1 | 5305-01-181-6163 | 91 | 22 |
| 78500 | S2550 | 5305-00-411-9331 | 118 | 18 |
| | | | 210 | 4 |
| | | | 213 | 21 |
| 78500 | S2711-1 | 5306-00-537-0106 | 95 | 41 |
| 97286 | S2812-1 | 5305-00-435-0409 | 95 | 23 |
| | | | 96 | 22 |
| | | | 99 | 12 |
| | | | 100 | 32 |
| | | | 116 | 18 |
| | | | 117 | 28 |
| 78500 | S2813-1 | 5305-00-022-7997 | 89 | 28 |
| | | | 108 | 32 |
| 15434 | S285 | 5310-00-470-6154 | 7 | 2 |
| 78500 | S2916-1 | 5305-01-196-5534 | 91 | 42 |
| 75535 | S302C3/4TON-1S40 55 | | 227 | 7 |
| 75535 | S322C3/4TONW/S 4 055 | | 226 | 17 |

CROSS-REFERENCE INDEXES

PART NUMBER INDEX

| FSCM | PART NUMBER | STOCK NUMBER | FIG | ITEM |
|-------|-----------------|------------------|-----|------|
| 75535 | S409-1SB | | 227 | 6 |
| 07988 | S58 | 2910-00-545-1350 | 266 | 12 |
| 15434 | S631 | 5310-00-562-6560 | 9 | 13 |
| 15434 | S689 | | 9 | 11 |
| 15434 | S901 | 4730-00-406-6754 | 78 | 6 |
| | | | 80 | 24 |
| 74410 | T-45 | 5310-01-291-5112 | 231 | 8 |
| 74410 | T-49 | | 230 | 6 |
| 74410 | T-69-A | 5310-01-160-6787 | 230 | 27 |
| 72588 | TA1818-8000 | | 307 | 1 |
| 74410 | TLN-1000 | 4910-01-157-3571 | 311 | 1 |
| 06383 | TM3S10 | 5340-00-498-7201 | 286 | 6 |
| 60380 | TRD4860 | 3110-00-976-9742 | 69 | 2 |
| 91265 | TS33-016 | 5330-00-951-3538 | 13 | 12 |
| 09136 | T182 | 3110-00-227-3673 | 90 | 19 |
| 11083 | T320 | 5306-00-260-4513 | 64 | 13 |
| 11083 | T65 | 5306-00-426-2974 | 65 | 32 |
| 01652 | U-500 | 5340-01-079-6715 | 18 | 3 |
| 78500 | UHD-PX41 | 2520-01-085-6981 | 93 | 1 |
| 78500 | UHR-PX27 | 2520-01-085-6982 | 94 | 1 |
| 78500 | V32-3236-D-30 | | 192 | 4 |
| 78500 | V33-3276-D-30 | 2530-01-117-1967 | 192 | 4 |
| 81348 | W-L-00111/61 | 6240-00-013-1282 | 40 | 6 |
| | | | 308 | 7 |
| 78500 | WA-LH6-3 | 5310-01-177-3841 | 216 | 6 |
| 78500 | WA-14 | 5310-01-290-2220 | 114 | 11 |
| 78500 | WALH8-3 | 5310-00-031-2673 | 86 | 14 |
| 78500 | WALM7-2 | 5310-00-486-5355 | 85 | 15 |
| | | | 86 | 8 |
| 81348 | WC596/10-1 | 5935-01-021-7420 | 46 | 13 |
| 11331 | WM219C4 | 4820-00-227-8746 | 83 | 1 |
| 81348 | WW-P-471ACBLLLE | 4730-00-010-3875 | 89 | 52 |
| | | | 94 | 3 |
| | | | 96 | 11 |
| | | | 100 | 2 |
| | | | 103 | 21 |
| | | | 108 | 12 |
| 79470 | W05730 | 4730-01-095-5217 | 134 | 6 |
| | | | 135 | 6 |
| | | | 158 | 4 |
| | | | 159 | 5 |
| | | | 171 | 14 |
| | | | 179 | 19 |
| 79470 | W20332 | 4820-00-621-3066 | 194 | 10 |
| 21335 | W205PPFS50191 | 3110-00-066-8196 | 32 | 29 |
| 74410 | XA-FW-137 | 2510-01-198-9655 | 230 | 11 |
| 74410 | XA-FW-76 | 2510-01-125-6031 | 231 | 2 |
| 74410 | XA-T-9N-2 | 5310-01-199-3422 | 230 | 31 |
| 74410 | XA-1028-1 | | 229 | 35 |
| 74410 | XA-1029 | 3120-01-168-9203 | 229 | 26 |
| 74410 | XA-1313 | 5315-01-166-1565 | 229 | 32 |

CROSS-REFERENCE INDEXES

PART NUMBER INDEX

| FSCM | PART NUMBER | STOCK NUMBER | FIG | ITEM |
|-------|------------------|------------------|-----|------|
| 74410 | XA-1507 | 3120-01-168-9204 | 229 | 17 |
| 74410 | XA-1703 | 2510-01-159-0884 | 229 | 22 |
| 74410 | XA-1704 | 2510-01-160-5845 | 229 | 33 |
| 74410 | XA-1705 | 2510-01-159-7146 | 229 | 27 |
| 74410 | XA-1707-M | | 229 | 36 |
| 74410 | XA-3528 | 3040-01-164-9277 | 229 | 10 |
| 74410 | XA-3601-02592-2 | | 229 | 30 |
| 74410 | XA-87 | 5365-01-133-0041 | 231 | 5 |
| 74410 | XB-HNH-34-F | 5310-01-162-4753 | 229 | 23 |
| 74410 | XB-PW-1316-112 | 5310-01-160-9956 | 229 | 21 |
| 74410 | XB-PW-17321-1 | | 229 | 34 |
| 74410 | XB-T-49 | 5310-01-199-9467 | 229 | 25 |
| 74410 | XB-T-60 | 5315-01-204-4893 | 230 | 20 |
| | | | 230 | 32 |
| 74410 | XB-T-69-A | 5310-01-165-2274 | 229 | 28 |
| 74410 | XB-1007 | 5360-00-427-0762 | 230 | 25 |
| 74410 | XB-1030-1 | 5310-01-165-2373 | 229 | 16 |
| 74410 | XB-1044 | 5360-00-979-4810 | 229 | 12 |
| 74410 | XB-1055 | | 229 | 14 |
| 74410 | XB-1127 | 5365-01-162-4787 | 229 | 20 |
| 74410 | XB-1505 | 5360-01-165-2290 | 229 | 19 |
| 74410 | XB-16 | 5315-01-199-2088 | 229 | 11 |
| 74410 | XB-1706 | | 229 | 18 |
| 74410 | XB-2083 | 5305-01-161-0019 | 231 | 9 |
| 74410 | XB-21-S-500-2750 | 5315-01-167-0207 | 229 | 9 |
| 74410 | XB-2149 | 5360-01-165-2301 | 229 | 8 |
| 74410 | XB-2632 | 5306-01-201-0282 | 230 | 30 |
| 74410 | XB-769 | 5310-01-150-8599 | 224 | 15 |
| 74410 | XB-770-1 | 5315-01-127-3647 | 224 | 6 |
| 74410 | XD-3123-1 | 2510-01-198-0858 | 230 | 23 |
| 78500 | Y-3276-J-10 | 2530-01-082-7181 | 190 | 1 |
| 30226 | Z-158-5 | 5310-01-165-1330 | 284 | 13 |
| | | | 284 | 19 |
| 78500 | Z-55-3276-P-16 | 2530-01-082-7182 | 190 | 1 |
| 76385 | ZFD-1532 | 9390-01-091-3127 | 16 | 29 |
| 81348 | ZZ-B-190/2C45B2R | 3030-00-844-3603 | 31 | 1 |
| 81348 | ZZ-T-381M/GRP3/1 | 2610-00-489-8040 | 214 | 2 |
| | 1-00-24/G/TBDA | | | |
| 37999 | ZZ-1-550-GP2-10. | | 214 | 4 |
| | 00-20/TR78A/ONCR | | | |
| 53867 | 0-332-204-151 | 5945-01-097-5453 | 39 | 3 |
| 78940 | 0-645A2 | 5310-01-152-0594 | 11 | 16 |
| 70281 | 0L04-D-179 | 5305-01-290-6298 | 290 | 9 |
| 77977 | 00-00111-00000 | 6220-01-154-5437 | 40 | 5 |
| 75078 | 001094 | 5310-01-144-6115 | 2 | 2 |
| 75078 | 001178 | 5340-01-236-0548 | 41 | 3 |
| 75078 | 001180 | 5930-01-124-7660 | 41 | 8 |
| 75078 | 001218 | 5930-01-094-6608 | 41 | 15 |
| 75078 | 001244 | 5305-01-127-1337 | 41 | 9 |
| 75078 | 001512 | 5940-01-101-8398 | 41 | 6 |
| 75078 | 001534 | 5961-01-089-0555 | 41 | 7 |

CROSS-REFERENCE INDEXES

PART NUMBER INDEX

| FSCM | PART NUMBER | STOCK NUMBER | FIG | ITEM |
|-------|-------------|------------------|-----|------|
| 75078 | 001558 | 5305-01-158-1989 | 41 | 4 |
| 75078 | 001559 | 5310-01-157-7370 | 41 | 5 |
| 50184 | 002094 | 2530-01-088-0614 | 76 | 18 |
| | | | 84 | 4 |
| 75078 | 002957 | 5930-01-094-6604 | 38 | 10 |
| 75078 | 002959 | 9905-01-103-8498 | 302 | 1 |
| 75078 | 003708 | 4710-01-175-2368 | 41 | 11 |
| 75078 | 003778 | | 41 | 13 |
| 50184 | 006136 | 2520-01-088-1015 | 76 | 17 |
| | | | 84 | 3 |
| 75078 | 006833 | | 41 | 14 |
| 75078 | 007006 | 5930-01-085-9678 | 40 | 19 |
| 75078 | 007007 | | 40 | 18 |
| 75078 | 007137 | 5935-01-177-1199 | 41 | 12 |
| 19954 | 008771-026 | | 218 | 33 |
| 72635 | 009-51502 | 6220-00-702-0002 | 46 | 3 |
| 70281 | 0104-D-020 | 5305-01-290-6147 | 295 | 10 |
| 70281 | 0104-D-129 | 5305-01-290-6146 | 295 | 15 |
| 70281 | 0104-D-135 | 5305-01-290-6144 | 292 | 14 |
| 70281 | 0104-D-153 | 5305-01-290-6148 | 295 | 14 |
| 78252 | 0104D046 | 5305-01-096-7317 | 295 | 16 |
| 70281 | 0107-D-070 | 5305-01-290-6150 | 294 | 14 |
| 70281 | 0108-D-044 | 5305-01-290-6143 | 292 | 5 |
| 70281 | 0108-D-048 | 5305-01-290-8193 | 296 | 4 |
| 70281 | 0108-D-086 | 5305-01-291-8980 | 291 | 6 |
| 70281 | 0108-D-088 | 5305-01-290-6145 | 292 | 18 |
| 70281 | 0108-D-089 | 5305-01-290-6300 | 296 | 14 |
| | | | 297 | 43 |
| 70281 | 0108-D-108 | 5305-01-290-6149 | 294 | 4 |
| | | | 296 | 19 |
| 70281 | 0108-D-221 | 5305-01-291-8979 | 291 | 5 |
| | | | 293 | 32 |
| 70281 | 0108-D-261 | 5305-01-290-6297 | 297 | 4 |
| 70281 | 0108-D-263 | 5305-01-290-6142 | 292 | 28 |
| | | | 293 | 18 |
| 70281 | 0108D089 | 5305-01-290-6300 | 297 | 13 |
| 70281 | 0115D134 | 5305-01-290-8194 | 297 | 29 |
| 70281 | 0146-D-054 | 5305-01-291-5646 | 292 | 7 |
| 70281 | 0152-S-135 | 5305-01-290-6296 | 297 | 6 |
| 70281 | 018-D-086 | | 294 | 10 |
| 14153 | 01894 | 5355-01-134-5860 | 238 | 23 |
| 14153 | 01900 | 5340-01-135-3969 | 63 | 13 |
| 40342 | 02W24018 | 5310-01-289-7717 | 192 | 6 |
| 70281 | 0201-D-003 | 5310-01-291-0003 | 295 | 7 |
| 70281 | 0201-D-005 | 5310-01-290-6029 | 296 | 11 |
| 70281 | 0201-D-006 | 5310-01-290-6026 | 295 | 2 |
| 70281 | 0201-D-009 | 5310-01-290-6028 | 290 | 6 |
| | | | 293 | 30 |
| | | | 294 | 8 |
| | | | 296 | 8 |
| | | | 97 | 9 |

CROSS-REFERENCE INDEXES

PART NUMBER INDEX

| FSCM | PART NUMBER | STOCK NUMBER | FIG | ITEM |
|-------|--------------|------------------|-----|------|
| 70281 | 0201-D-011 | 5310-01-290-6027 | 294 | 2 |
| 70281 | 0201-D-013 | 5310-01-291-0002 | 293 | 22 |
| | | | 293 | 39 |
| 70281 | 0201-D-019 | 5310-01-290-6032 | 292 | 12 |
| 70281 | 0201D009 | 5310-01-290-6028 | 297 | 20 |
| 73740 | 020196 | 5306-00-419-5876 | 220 | 16 |
| 70281 | 0204-S-018 | 5310-01-290-6030 | 297 | 7 |
| 78252 | 0209D014 | 5310-01-068-5880 | 292 | 2 |
| 70281 | 0215-D-010 | | 297 | 2 |
| 79146 | 0220060 | 4720-01-160-5816 | 126 | 3 |
| | | | 147 | 6 |
| | | | 148 | 19 |
| | | | 179 | 16 |
| 70281 | 0225S047 | 5310-01-291-8862 | 297 | 17 |
| 24975 | 02364 | | 33 | 32 |
| 70281 | 0240-D-009 | | 291 | 10 |
| | | | 293 | 14 |
| | | | 295 | 22 |
| 70281 | 0240D009 | | 297 | 40 |
| 24975 | 02523 | 5310-01-104-8244 | 33 | 19 |
| | | | 33 | 24 |
| 24975 | 02771 | 5310-01-104-8190 | 33 | 23 |
| | | | 33 | 33 |
| 74687 | 028-561 | 5340-01-092-1637 | 50 | 18 |
| | | | 245 | 13 |
| 77640 | 028292 | 5310-00-350-0928 | 220 | 20 |
| 77640 | 028310 | 5365-01-255-0430 | 220 | 22 |
| 77640 | 028424 | 5310-01-091-7658 | 217 | 11 |
| 77640 | 028425 | 5365-01-082-2151 | 217 | 6 |
| 34623 | 03-02-103-01 | 5305-01-290-3499 | 263 | 8 |
| | | | 263 | 23 |
| 34623 | 03-03-101-04 | | 263 | 22 |
| 34623 | 03-04-101-01 | 4730-01-101-1667 | 263 | 30 |
| 34623 | 03-08-101-04 | | 263 | 9 |
| 70281 | 0301-D-045 | 5330-01-290-9594 | 291 | 11 |
| | | | 293 | 13 |
| | | | 295 | 23 |
| 70281 | 0301-V-037 | 5310-01-104-4736 | 295 | 5 |
| 70281 | 0301D045 | 5330-01-290-9594 | 297 | 18 |
| 70281 | 0302-D-003 | 5310-01-290-6251 | 296 | 10 |
| 70281 | 0302-D-005 | 5310-01-290-6248 | 290 | 7 |
| | | | 291 | 4 |
| | | | 291 | 7 |
| | | | 292 | 17 |
| | | | 293 | 31 |
| | | | 294 | 9 |
| | | | 296 | 7 |
| 70281 | 0302-D-006 | 5310-01-291-0078 | 292 | 26 |
| | | | 294 | 3 |
| | | | 296 | 20 |
| 70281 | 0302-D-007 | 5310-01-291-0077 | 292 | 27 |

CROSS-REFERENCE INDEXES

PART NUMBER INDEX

| FSCM | PART NUMBER | STOCK NUMBER | FIG | ITEM |
|-------|---------------|------------------|-----|------|
| 70281 | 0302-D-007 | 5310-01-291-0077 | 293 | 23 |
| | | | 293 | 40 |
| 70281 | 0302D005 | 5310-01-290-6248 | 297 | 10 |
| 70281 | 0304-D-005 | 5310-01-290-6229 | 297 | 3 |
| 70281 | 0304D003 | 5310-01-291-8866 | 297 | 11 |
| | | | 297 | 14 |
| 70281 | 0305-D-002 | 5310-01-290-6231 | 292 | 11 |
| 70281 | 0305-D-003 | 5310-01-291-0064 | 292 | 3 |
| 70281 | 0305-D-005 | 5310-01-290-6230 | 290 | 8 |
| 98624 | 031-00001 | 5365-01-291-5654 | 248 | 16 |
| 70281 | 0313-D-013 | 5310-01-290-6249 | 295 | 8 |
| 70281 | 0313-D-014 | 5310-01-290-6250 | 295 | 13 |
| 70281 | 0313-D-024 | 5310-01-291-0079 | 292 | 8 |
| | | | 292 | 15 |
| 98624 | 032-00012 | 5340-01-290-3487 | 248 | 22 |
| 98624 | 032-00016 | 5340-01-290-8391 | 248 | 26 |
| 77640 | 032200-19 | 5330-00-584-2025 | 220 | 24 |
| 77640 | 032201-8 | 5330-00-807-5256 | 220 | 26 |
| 77640 | 032225 | 5330-00-334-0517 | 220 | 21 |
| 77640 | 032282 | 2815-01-111-2252 | 220 | 23 |
| 35510 | 03231 | 5310-01-158-2057 | 33 | 31 |
| 77640 | 032352 | 5330-01-097-7786 | 220 | 13 |
| 77640 | 032539 | 5330-01-091-7657 | 217 | 8 |
| 77640 | 032544 | 5330-01-082-2177 | 217 | 9 |
| 77640 | 032546 | 5330-01-092-0062 | 217 | 12 |
| 77640 | 032647 | 5330-01-088-6869 | 217 | 5 |
| 98624 | 033-00011 | 2540-01-096-0753 | 248 | 31 |
| 98624 | 033-00116 | 2510-01-090-4475 | 248 | 20 |
| 53867 | 0332-204-101 | 5945-01-095-6280 | 39 | 3 |
| 98624 | 034-00001 | 2540-01-161-6665 | 248 | 33 |
| 22428 | 04004-5 | 2540-01-112-5799 | 239 | 1 |
| 22428 | 04005-3 | 2540-01-112-5798 | 239 | 1 |
| 75418 | 04012-6 | 3040-01-150-2282 | 240 | 11 |
| 75418 | 04015-0 | 2540-01-155-8796 | 240 | 11 |
| 75418 | 04016-9 | 2540-01-133-6159 | 240 | 8 |
| 11139 | 0411-204-1605 | 5120-01-158-4708 | 311 | 10 |
| 34623 | 0416 | | 308 | 8 |
| 34623 | 0417 | | 308 | 3 |
| 34623 | 0418 | | 308 | 10 |
| 34623 | 0419 | | 308 | 11 |
| 34623 | 0420 | | 308 | 4 |
| 75418 | 04317-6 | 2510-01-159-2941 | 241 | 3 |
| 75418 | 04328-1 | 5340-01-140-8823 | 241 | 2 |
| 75418 | 04331-1 | 5315-01-139-4600 | 241 | 1 |
| 11139 | 0460-201-1690 | 5935-01-179-1196 | 55 | 4 |
| 11139 | 0461-201-1690 | 5940-01-168-8458 | 52 | 4 |
| 34623 | 05553052 | 5330-01-133-0882 | 217 | 10 |
| 19207 | 0587213-1 | | 151 | 17 |
| 35510 | 06399 | 5315-01-082-6970 | 32 | 31 |
| 22428 | 06403-3 | 2540-01-112-7508 | 239 | 6 |
| 75418 | 06408-4 | 3040-01-245-9213 | 239 | 5 |

CROSS-REFERENCE INDEXES

PART NUMBER INDEX

| FSCM | PART NUMBER | STOCK NUMBER | FIG | ITEM |
|-------|-----------------|------------------|-----|------|
| 10777 | 06409-2 | 3040-01-157-5173 | 239 | 3 |
| 75418 | 06410-6 | 2540-01-155-8798 | 239 | 4 |
| 77977 | 07-0420-70 | | 43 | 12 |
| 70281 | 0702-R-010 | 4720-00-809-2889 | 293 | 6 |
| 34623 | 0800-0250-00500 | 5315-01-102-3432 | 246 | 12 |
| 34623 | 093-012979 | 2510-01-094-2702 | 250 | 20 |
| 34623 | 093-012980 | 2510-01-101-8346 | 250 | 10 |
| 34623 | 1 711 007 021 | 6680-01-096-3299 | 307 | 5 |
| 11757 | 1-P-195 | | 277 | 33 |
| 85480 | 1-16-4 | | 267 | 6 |
| 96039 | 1-4-20X3-4 | 5305-00-885-9796 | 120 | 7 |
| | | | 122 | 7 |
| | | | 126 | 4 |
| | | | 129 | 3 |
| | | | 131 | 6 |
| | | | 137 | 3 |
| | | | 140 | 5 |
| | | | 147 | 2 |
| | | | 162 | 11 |
| | | | 165 | 6 |
| | | | 170 | 1 |
| | | | 171 | 3 |
| | | | 174 | 8 |
| | | | 179 | 10 |
| | | | 183 | 2 |
| | | | 219 | 9 |
| | | | 241 | 7 |
| | | | 245 | 4 |
| | | | 246 | 40 |
| | | | 248 | 39 |
| 75535 | 1/8X15FT/7X19 | | 227 | 5 |
| 69441 | 1A0290 | 5310-01-154-0713 | 264 | 15 |
| | | | 265 | 8 |
| 34623 | 1A0291 | | 264 | 18 |
| | | | 265 | 11 |
| 34623 | 1A0292 | | 264 | 16 |
| | | | 265 | 9 |
| 69441 | 1A0294 | | 264 | 13 |
| | | | 265 | 6 |
| 34623 | 1A0610 | | 265 | 14 |
| 11341 | 1A0709 | 5365-01-153-9242 | 264 | 19 |
| 34623 | 1A0711 | 5365-01-098-1416 | 264 | 20 |
| | | | 265 | 17 |
| 34623 | 1A0744 | | 264 | 17 |
| | | | 265 | 10 |
| 34623 | 1A0757 | | 264 | 9 |
| | | 5360-01-290-9570 | 265 | 21 |
| 34623 | 1A1265 | | 259 | 6 |
| 11083 | 1A6240 | 5310-01-053-3836 | 58 | 3 |
| 11083 | 1B2714 | 5306-00-426-3189 | 62 | 4 |
| 11083 | 1D3419 | 5305-01-102-7343 | 69 | 25 |

CROSS-REFERENCE INDEXES

PART NUMBER INDEX

| FSCM | PART NUMBER | STOCK NUMBER | FIG | ITEM |
|-------|----------------|------------------|-----|------|
| 11083 | 1D4541 | 5306-00-801-9785 | 58 | 2 |
| 11083 | 1D4556 | 5306-00-698-2177 | 64 | 10 |
| 11083 | 1D4707 | 5306-00-268-5997 | 64 | 9 |
| 11083 | 1H159 | 5310-01-165-8513 | 60 | 32 |
| 11083 | 1M644 | 5305-00-253-7630 | 70 | 41 |
| 11757 | 1P178 | | 276 | 29 |
| 11757 | 1P195 | | 275 | 25 |
| 34623 | 1V0071 | | 265 | 15 |
| 34623 | 1V0081 | | 264 | 10 |
| | | | 265 | 22 |
| 34623 | 1V0090 | | 265 | 25 |
| 34623 | 1V0092 | | 264 | 12 |
| 34623 | 1V0105 | | 264 | 6 |
| | | | 265 | 24 |
| 34623 | 1V0217 | | 265 | 13 |
| 34623 | 1V1703 | | 264 | 2 |
| 34623 | 1V1725 | 2530-01-127-7215 | 264 | 7 |
| | | | 265 | 19 |
| 34623 | 1V1796 | 2590-01-097-6898 | 265 | 12 |
| 81343 | 10.00X20ZZT381 | 2610-00-060-9960 | 214 | 2 |
| 96906 | 10-8 100102BA | | 196 | 16 |
| | | 4730-01-196-7479 | 200 | 9 |
| | | | 204 | 9 |
| 81343 | 10-8 100202BA | 4730-01-102-4123 | 196 | 7 |
| | | | 200 | 17 |
| | | | 204 | 17 |
| 78500 | 10X-1112 | 5305-01-194-4882 | 91 | 4 |
| 78500 | 10X-1113 | | 91 | 5 |
| 78500 | 10X382 | 5305-00-207-2226 | 100 | 12 |
| 78500 | 10X546 | 5305-00-950-2879 | 89 | 3 |
| | | | 103 | 19 |
| | | | 108 | 3 |
| 15434 | 100475 | 5365-01-084-9033 | 218 | 39 |
| 74410 | 1005-FH | | 230 | 7 |
| 06991 | 101037-05 | | 15 | 5 |
| 03924 | 1011-6-813 | 5306-01-151-1023 | 154 | 5 |
| 03924 | 1011-8-8B | | 4 | 16 |
| 06853 | 101231 | 2540-01-085-6290 | 184 | 10 |
| 06853 | 101249 | 2530-01-085-3727 | 188 | 2 |
| 15434 | 101322 | 2590-00-590-7378 | 3 | 1 |
| 74410 | 1016 | 5315-00-260-0816 | 230 | 13 |
| 18876 | 10163440 | 5310-00-812-2933 | 275 | 10 |
| | | | 276 | 17 |
| | | | 277 | 10 |
| 18876 | 10163457 | | 275 | 4 |
| | | | 276 | 12 |
| | | | 277 | 4 |
| 70281 | 1018702 | 5970-01-085-7303 | 295 | 3 |
| 06853 | 101900 | 4440-01-241-7538 | 205 | 28 |
| 06991 | 102030 | 5310-01-146-6147 | 15 | 1 |
| 70281 | 1020655 | 5925-01-087-6981 | 297 | 12 |

CROSS-REFERENCE INDEXES

PART NUMBER INDEX

| FSCM | PART NUMBER | STOCK NUMBER | FIG | ITEM |
|-------|-------------|------------------|-----|------|
| 70281 | 1020656 | | 293 | 42 |
| 70281 | 1020657 | | 293 | 24 |
| 70281 | 1020658 | 2540-01-097-0152 | 292 | 16 |
| 70281 | 1020659 | 2540-01-097-0150 | 292 | 19 |
| 70281 | 1020660 | 2540-01-097-0156 | 295 | 1 |
| 70281 | 1020661 | 6140-01-085-7304 | 296 | 1 |
| 70281 | 1020662 | 2540-01-097-0167 | 296 | 16 |
| 70281 | 1020663 | 5340-01-290-8393 | 294 | 5 |
| 70281 | 1020664 | 5340-01-290-6344 | 294 | 5 |
| 70281 | 1020665 | | 294 | 7 |
| 70281 | 1020666 | | 294 | 15 |
| 70281 | 1020667 | 5640-01-097-0161 | 294 | 17 |
| 70281 | 1020668 | 5640-01-102-4631 | 294 | 1 |
| 70281 | 1020669 | | 294 | 11 |
| 70281 | 1020670 | 5640-01-097-0163 | 294 | 13 |
| 70281 | 1020671 | 2540-01-097-0155 | 294 | 13 |
| 70281 | 1020672 | 5330-01-096-9307 | 294 | 12 |
| 70281 | 1020673 | 5640-01-097-0159 | 294 | 18 |
| 70281 | 1020674 | 5640-01-097-0158 | 294 | 16 |
| 70281 | 1020675 | | 293 | 42 |
| 70281 | 1020676 | | 295 | 21 |
| 70281 | 1020677 | | 291 | 3 |
| 70281 | 1020678 | 2540-01-097-0151 | 291 | 8 |
| 70281 | 1020706 | 2540-01-087-0124 | 290 | 2 |
| 70281 | 1020718 | 5340-01-290-6346 | 297 | 1 |
| 70281 | 1020719 | | 295 | 4 |
| 70281 | 1020722 | | 295 | 19 |
| 70281 | 1020723 | 5970-01-106-7862 | 295 | 18 |
| 70281 | 1020762 | 2540-01-081-5020 | 290 | 1 |
| 70281 | 1020780 | 5340-01-086-3935 | 297 | 5 |
| 70281 | 1020781 | | 297 | 8 |
| 70281 | 1020782 | 6150-01-085-8008 | 290 | 3 |
| 70281 | 1020786 | | 290 | 5 |
| 70281 | 1020787 | | 290 | 10 |
| 70281 | 1020788 | 6150-01-085-8005 | 290 | 11 |
| 70281 | 1020789 | 5340-01-098-1921 | 290 | 4 |
| 70281 | 1020792 | 2540-01-094-6561 | 290 | 12 |
| 70281 | 1020794 | 6685-01-097-0166 | 292 | 9 |
| 70281 | 1020799 | | 292 | 13 |
| 70281 | 1020800 | | 292 | 23 |
| 70281 | 1020801 | | 292 | 6 |
| 70281 | 1020802 | 5365-01-290-6325 | 292 | 25 |
| 70281 | 1020803 | 5330-01-097-7074 | 292 | 20 |
| 70281 | 1020807 | 5305-01-290-6295 | 292 | 29 |
| 70281 | 1020809 | 2540-01-097-0153 | 292 | 1 |
| 70281 | 1020814 | 6150-01-087-4806 | 293 | 16 |
| 70281 | 1020815 | 6150-01-097-0212 | 291 | 13 |
| 70281 | 1020816 | 2540-01-106-7969 | 295 | 6 |
| 70281 | 1020818 | 2990-01-085-7732 | 293 | 9 |
| 70281 | 1020827 | 4710-01-098-3804 | 293 | 7 |
| 70281 | 1020828 | 5305-01-290-6299 | 293 | 38 |

CROSS-REFERENCE INDEXES

PART NUMBER INDEX

| FSCM | PART NUMBER | STOCK NUMBER | FIG | ITEM |
|-------|-------------|------------------|-----|------|
| 70281 | 1020842 | 5640-01-097-0160 | 294 | 6 |
| 70281 | 1020858 | 4540-01-086-1216 | 291 | 1 |
| 70281 | 1020877 | | 295 | 9 |
| 70281 | 1020878 | 4540-01-096-0710 | 296 | 6 |
| 70281 | 1020879 | | 296 | 9 |
| 70281 | 1020880 | | 296 | 5 |
| 70281 | 1020903 | 2920-01-097-0169 | 297 | 21 |
| 70281 | 1020918 | | 291 | 2 |
| 70281 | 1020920 | | 291 | 9 |
| 70281 | 1020928 | | 297 | 16 |
| 70281 | 1020930 | | 297 | 15 |
| 70281 | 1020931 | 5925-01-102-8368 | 297 | 35 |
| 70281 | 1020932 | 6130-01-097-0165 | 297 | 36 |
| 70281 | 1020934 | 5340-01-289-2069 | 297 | 30 |
| 70281 | 1020935 | | 297 | 34 |
| 70281 | 1020936 | 5340-01-290-6333 | 296 | 13 |
| 70281 | 1020937 | | 296 | 15 |
| 70281 | 1020944 | | 296 | 17 |
| 70281 | 1020945 | | 297 | 32 |
| 70281 | 1020946 | | 297 | 31 |
| 70281 | 1020948 | 5340-01-290-6272 | 296 | 18 |
| 78330 | 1021 | 4820-00-740-8795 | 195 | 16 |
| | | | 197 | 1 |
| | | | 201 | 17 |
| | | | 229 | 24 |
| | | 5305-01-161-0018 | 230 | 5 |
| 74410 | 1021-3 | 5306-01-129-4434 | 231 | 11 |
| | | | 138 | 10 |
| 03924 | 1024-4-8B | 4730-00-235-1483 | 4 | 13 |
| 03924 | 1024-8-8B | 4730-00-254-6229 | 12 | 6 |
| | | | 176 | 8 |
| 40342 | 102415-A | 3040-01-290-5004 | 192 | 7 |
| 39215 | 10245 | 5310-01-157-7369 | 20 | 16 |
| 24975 | 1026EA | 5925-01-116-8225 | 33 | 26 |
| 74410 | 1028-2 | | 230 | 14 |
| 79470 | 103-23519 | 4730-01-096-2004 | 119 | 7 |
| | | | 120 | 2 |
| | | | 121 | 7 |
| | | | 143 | 6 |
| | | | 163 | 7 |
| 06991 | 103031 | 5310-01-146-6150 | 15 | 4 |
| 57005 | 1032 | | 176 | 14 |
| 06853 | 103228 | 2530-01-157-2988 | 205 | 1 |
| 06853 | 103285 | 5340-01-157-7522 | 206 | 1 |
| | | | 207 | 1 |
| 06853 | 103290 | 4720-01-157-2945 | 206 | 3 |
| | | | 207 | 16 |
| 24617 | 103389 | 5315-00-010-3389 | 220 | 37 |
| 78330 | 1040 | 4820-01-076-9493 | 193 | 18 |
| | | | 194 | 6 |
| | | | 198 | 9 |

CROSS-REFERENCE INDEXES

PART NUMBER INDEX

| FSCM | PART NUMBER | STOCK NUMBER | FIG | ITEM |
|-------|-------------|------------------|-----|------|
| 78330 | 1040 | 4820-01-076-9493 | 199 | 21 |
| | | | 203 | 21 |
| 34623 | 10440 | | 262 | 6 |
| 45152 | 104555D | 2520-01-095-6075 | 77 | 7 |
| 03924 | 1048-8-B S | | 219 | 17 |
| 78330 | 1051 | 2530-01-083-2499 | 125 | 8 |
| | | | 146 | 2 |
| | | | 179 | 3 |
| 78330 | 105195 | 2530-01-085-6136 | 124 | 3 |
| | | | 145 | 5 |
| | | | 167 | 5 |
| 58864 | 10522 | 3950-01-096-5028 | KIT | |
| 34623 | 10523 | 3010-01-094-9008 | KIT | |
| 15434 | 105375 | 9905-00-733-7622 | 305 | 6 |
| 78330 | 1060018 | 5310-01-105-7024 | 123 | 9 |
| | | | 124 | 4 |
| | | | 145 | 8 |
| | | | 166 | 6 |
| | | | 167 | 8 |
| 78330 | 106010 | 5355-01-097-8090 | 123 | 7 |
| | | | 166 | 7 |
| 78330 | 106017 | 5315-01-129-6588 | 123 | 8 |
| | | | 124 | 6 |
| | | | 145 | 7 |
| | | | 166 | 8 |
| | | | 167 | 7 |
| 78330 | 106104 | 5355-01-096-6253 | 124 | 5 |
| | | | 145 | 6 |
| | | | 167 | 6 |
| 18876 | 10640925-1 | | 295 | 20 |
| 34623 | 1066 | 4820-01-092-9221 | 308 | 2 |
| 78330 | 1073 | 2530-01-082-7161 | 123 | 6 |
| | | | 166 | 5 |
| 45152 | 1079G | 3110-00-155-6462 | 80 | 32 |
| 06991 | 108289 | 5340-01-146-9816 | 15 | 18 |
| 34623 | 1087 | 3120-01-101-2694 | 236 | 11 |
| 34623 | 1088 | 5310-01-101-0447 | 236 | 12 |
| 34623 | 1089 | 5365-01-101-2486 | 236 | 10 |
| 19207 | 10900408 | 5310-00-355-5453 | 91 | 23 |
| | | | 96 | 5 |
| | | | 100 | 5 |
| 19204 | 10910174-4 | 5310-00-866-5293 | 28 | 6 |
| | | | 31 | 8 |
| 03924 | 1093-12-6S | 4730-00-497-1667 | 193 | 20 |
| | | | 199 | 23 |
| | | | 203 | 23 |
| 19207 | 10938295 | 5360-00-941-8684 | 16 | 43 |
| 19207 | 10942521 | 5940-00-738-6272 | 51 | 15 |
| 19207 | 10945045 | 4820-00-420-5499 | 135 | 4 |
| | | | 179 | 20 |
| 03924 | 1095-6-8S | 4730-01-140-6179 | 76 | 5 |

CROSS-REFERENCE INDEXES

PART NUMBER INDEX

| FSCM | PART NUMBER | STOCK NUMBER | FIG | ITEM |
|-------|-------------|------------------|-----|------|
| 03924 | 1099-6-8S | 4730-00-124-0770 | 84 | 26 |
| 50153 | 11M016 | 5360-01-061-0094 | 191 | 8 |
| 50153 | 11M011 | 2530-01-095-3561 | 191 | 19 |
| | | | 191 | 20 |
| 50153 | 11M012 | 2530-01-084-6975 | 191 | 28 |
| 50153 | 11M014 | | 191 | 24 |
| 50153 | 11M018-5/8 | 5340-01-083-7084 | 191 | 3 |
| 50153 | 11M018-518 | | 192 | 5 |
| 50153 | 11M037 | | 191 | 16 |
| 50153 | 11M043 | 5310-01-122-6108 | 191 | 22 |
| 50153 | 11M051 | | 191 | 12 |
| 50153 | 11M066 | 5310-01-062-1451 | 191 | 6 |
| 50153 | 11M114 | | 191 | 18 |
| 79470 | 110-0327C | 4730-01-086-8652 | 25 | 17 |
| 58864 | 11004 | 2590-01-107-5026 | 223 | 4 |
| 34623 | 11010 | 5340-01-289-7821 | 258 | 8 |
| 34623 | 11012 | | 263 | 2 |
| 34623 | 11016 | 3950-01-098-5145 | 258 | 9 |
| 34623 | 11024 | 5340-01-289-7788 | 258 | 7 |
| 34623 | 11030 | 4320-01-291-9651 | 257 | 7 |
| 34623 | 11032 | 3010-01-155-4190 | 262 | 9 |
| 74410 | 1104 | 2510-00-427-0774 | 230 | 26 |
| 34623 | 11040 | 5340-01-289-4987 | 266 | 4 |
| 24617 | 110432 | 5320-01-156-5157 | 233 | 12 |
| 34623 | 11045 | | 257 | 3 |
| 34623 | 11049 | | 257 | 4 |
| 34623 | 11057 | 4010-01-097-8262 | 227 | 4 |
| 34623 | 11058 | | 262 | 5 |
| 34623 | 11062 | | 258 | 6 |
| 34623 | 11064 | | 303 | 8 |
| 34623 | 11070 | 4730-01-290-9192 | 271 | 11 |
| 34623 | 11072 | 5340-01-289-4988 | 266 | 2 |
| 34623 | 11074 | 4910-01-097-6990 | 310 | 14 |
| | | | 311 | 4 |
| 34623 | 11077 | 5340-01-176-9497 | 265 | 1 |
| 13799 | 110775 | 5305-00-801-8157 | 30 | 15 |
| 24617 | 110953 | 5320-01-291-0179 | 233 | 12 |
| 74410 | 1117-H | | 230 | 8 |
| 45152 | 111886C | 3040-01-091-9088 | 78 | 12 |
| 11873 | 1119 | 5310-01-169-2917 | 39 | 10 |
| 11139 | 112263-90 | 5310-01-086-7726 | 55 | 6 |
| 11139 | 112264 | 5310-01-081-0799 | 55 | 5 |
| 23B62 | 112471 | | 31 | 1 |
| 34623 | 1125 | | 112 | 10 |
| 50153 | 1126M001 | | 191 | 23 |
| 50153 | 1126M002-S | | 191 | 27 |
| 50153 | 1126M003 | | 191 | 25 |
| 50153 | 1126M005-CA | 2530-01-083-0906 | 191 | 11 |
| 50153 | 1126M005-1 | | 191 | 13 |
| 50153 | 1126M006 | | 191 | 26 |
| 50153 | 1126M009 | 2530-01-061-9197 | 191 | 10 |

CROSS-REFERENCE INDEXES

PART NUMBER INDEX

| FSCM | PART NUMBER | STOCK NUMBER | FIG | ITEM |
|-------|-------------|------------------|-----|------|
| 50153 | 1126M015 | 2530-01-062-1353 | 191 | 7 |
| 50153 | 1126M017 | 2530-01-063-0235 | 191 | 9 |
| 50153 | 1126M038 | | 191 | 17 |
| 19207 | 1127629-2 | | 288 | 2 |
| 15434 | 1129768 | | 13 | 6 |
| 34623 | 1132 | 3040-01-290-4959 | 110 | 12 |
| 11139 | 114010 | 5120-01-158-4707 | 311 | 10 |
| 11139 | 114020-90 | 5310-01-086-7725 | 56 | 7 |
| 11139 | 114021 | 5310-01-081-0798 | 56 | 6 |
| 50153 | 11428R8 | | 191 | 15 |
| 11331 | 114757 | 5305-01-288-1291 | 83 | 2 |
| 34623 | 1148 | 5305-01-290-6283 | 110 | 21 |
| 34623 | 1152 | 4030-01-139-4728 | 262 | 2 |
| 45152 | 115220-D | 5340-01-145-6681 | 77 | 23 |
| 24617 | 115224 | 4730-00-196-0936 | 25 | 6 |
| | | | 198 | 10 |
| 45152 | 115244-C | 2520-01-093-0569 | 77 | 16 |
| 81343 | 1156 | | 42 | 19 |
| | | 2530-01-098-2033 | 110 | 10 |
| 81343 | 1157 | 6240-00-889-1799 | 43 | 4 |
| 19207 | 11601651 | 5310-00-079-1974 | 90 | 9 |
| | | | 99 | 38 |
| | | | 105 | 12 |
| | | | 209 | 11 |
| | | | 210 | 5 |
| 19207 | 11608950-2 | 4730-01-091-9370 | 219 | 16 |
| 19207 | 11609947 | 5365-00-252-9289 | 12 | 18 |
| 45152 | 1161-H | | 80 | 21 |
| 34623 | 1163 | 5365-01-291-0110 | 272 | 6 |
| 19207 | 11639536 | 5305-00-177-5597 | 44 | 2 |
| 34623 | 1164 | 4730-01-290-2514 | 266 | 13 |
| 34623 | 1165 | 5320-01-088-5837 | 303 | 7 |
| 19207 | 11662296-9 | 5365-00-204-5061 | 116 | 15 |
| | | | 117 | 1 |
| | | | 118 | 11 |
| 19207 | 11664431 | 5330-00-143-7737 | 34 | 5 |
| 34623 | 11664432 | 5365-01-192-2176 | 34 | 4 |
| 19207 | 11664480 | 5330-00-252-3274 | 34 | 3 |
| 19207 | 11669271 | 4820-00-115-3896 | 196 | 17 |
| | | | 200 | 10 |
| | | | 204 | 10 |
| 19207 | 11674728 | 5935-01-059-0117 | 50 | 2 |
| 19207 | 11674730 | 5970-01-044-8391 | 50 | 3 |
| 19207 | 11675004 | 5340-01-059-0114 | 50 | 7 |
| 19207 | 11682345 | 5935-01-044-8382 | 50 | 6 |
| 45152 | 11757FX | 9905-01-144-7858 | 302 | 5 |
| 34623 | 1178 | 5365-01-249-9570 | 110 | 15 |
| | | 5310-00-838-1490 | 275 | 13 |
| | | | 276 | 20 |
| | | | 277 | 13 |
| 45152 | 117992-A | 5315-01-095-5640 | 77 | 15 |

CROSS-REFERENCE INDEXES

PART NUMBER INDEX

| FSCM | PART NUMBER | STOCK NUMBER | FIG | ITEM |
|-------|--------------|------------------|-----|------|
| 45152 | 118008RU | 2520-01-073-0056 | 77 | 1 |
| 45152 | 118053-A | | 77 | 24 |
| 78500 | 119-K-1493 | | 306 | 2 |
| 74410 | 119-1 | 5315-01-153-1451 | 224 | 3 |
| 73470 | 1191 | | 228 | 6 |
| 73470 | 1192 | | 228 | 10 |
| 73470 | 1193 | | 228 | 16 |
| 73470 | 1194 | | 228 | 15 |
| 73470 | 1195 | | 228 | 14 |
| 73470 | 1196 | | 228 | 13 |
| 73470 | 1197 | | 228 | 5 |
| 78500 | 1197-K-1493K | 9905-01-287-0727 | 306 | 5 |
| 73470 | 1198 | | 228 | 4 |
| 73470 | 1199 | | 228 | 3 |
| 78500 | 1199-A-3329 | 3120-01-083-0103 | 95 | 5 |
| | | | 100 | 27 |
| 78500 | 1199-A-3719 | 3040-01-290-2521 | 117 | 12 |
| 78500 | 1199-A-3797 | 5340-01-139-4201 | 190 | 3 |
| 78500 | 1199-B-3226 | 4730-01-082-3178 | 91 | 6 |
| 78500 | 1199-D-3384 | 5315-01-288-8945 | 115 | 17 |
| 78500 | 1199-E-3359 | 4730-01-244-2424 | 105 | 14 |
| 78500 | 1199-F-3464 | | 114 | 21 |
| 78500 | 1199-K-3365 | 5340-01-292-4119 | 105 | 26 |
| 78500 | 1199-K-3859 | 5305-01-186-5859 | 213 | 16 |
| 78500 | 1199-N-3394 | 3110-01-083-3940 | 99 | 25 |
| | | | 105 | 7 |
| 78500 | 1199-R-3346 | 3040-01-251-7711 | 99 | 36 |
| 78500 | 1199-T-2854 | 4730-01-090-8953 | 91 | 21 |
| | | | 91 | 26 |
| 78500 | 1199-T-3166 | 5330-01-090-2106 | 91 | 20 |
| 78500 | 1199-T-3842 | 8040-00-728-3088 | 101 | 26 |
| 78500 | 1199-V-3402 | | 99 | 29 |
| 78500 | 1199-Z-3146 | 3120-01-135-3588 | 95 | 34 |
| 78500 | 1199-Z-3328 | 2520-01-082-9169 | 96 | 20 |
| 78500 | 1199-Z-3332 | 2520-01-090-6138 | 96 | 19 |
| 78500 | 1199-Z-3432 | | 114 | 18 |
| 78500 | 1199B1666 | 2590-00-770-6746 | 210 | 1 |
| 78500 | 1199J114 | 5310-00-195-8969 | 210 | 12 |
| | | | 212 | 10 |
| | | | 213 | 10 |
| 78500 | 1199J1908 | 4730-00-007-2275 | 118 | 14 |
| 78500 | 1199M2457 | 5315-00-853-4406 | 89 | 50 |
| | | | 104 | 13 |
| | | | 109 | 1 |
| 78500 | 1199N118 | 5310-00-161-9964 | 209 | 2 |
| | | | 210 | 13 |
| | | | 211 | 10 |
| | | | 212 | 11 |
| | | | 213 | 11 |
| 78500 | 1199R2176 | 5315-00-880-6027 | 96 | 9 |
| | | | 100 | 6 |

CROSS-REFERENCE INDEXES

PART NUMBER INDEX

| FSCM | PART NUMBER | STOCK NUMBER | FIG | ITEM |
|-------|---------------|------------------|-----|------|
| 78500 | 1199T3738 | 2530-01-092-1317 | 115 | 6 |
| 78500 | 1199V1712 | 5310-00-410-0150 | 106 | 15 |
| 78500 | 1199Z1430 | 2530-00-116-6809 | 89 | 13 |
| | | | 108 | 17 |
| 30379 | 119928 | 4730-00-202-6491 | 24 | 16 |
| | | | 178 | 8 |
| | | | 184 | 4 |
| 81343 | 12-8 100102BA | 4730-01-108-6410 | 194 | 14 |
| 81343 | 12-8 13014CB | | 196 | 8 |
| | | | 200 | 8 |
| | | | 204 | 8 |
| 10001 | 12Z6000-17 | 4730-00-044-4693 | 124 | 7 |
| | | | 145 | 4 |
| | | | 167 | 9 |
| 79470 | 120-10113 | 5310-01-158-7839 | 119 | 4 |
| | | | 120 | 15 |
| | | | 121 | 5 |
| | | | 141 | 5 |
| | | | 143 | 4 |
| | | | 162 | 8 |
| | | | 163 | 5 |
| | | | 182 | 11 |
| 74410 | 120-2 | 5310-00-484-8816 | 224 | 2 |
| 79470 | 120-20278 | 5310-01-159-4503 | 119 | 5 |
| | | | 120 | 14 |
| | | | 121 | 6 |
| | | | 141 | 4 |
| | | | 143 | 5 |
| | | | 162 | 7 |
| | | | 163 | 6 |
| | | | 182 | 12 |
| 34623 | 1200 | 5305-01-289-4975 | 257 | 2 |
| | | | 265 | 3 |
| 24617 | 120217 | | 13 | 9 |
| | | 5310-00-922-2017 | 238 | 12 |
| | | | 289 | 1 |
| 85757 | 1203-43503 | 4720-00-403-9317 | 29 | 1 |
| | | | 30 | 4 |
| | | | 136 | 6 |
| | | | 137 | 1 |
| | | | 155 | 14 |
| | | | 174 | 4 |
| 72582 | 120371 | 5310-01-135-4730 | 110 | 22 |
| 24617 | 120383 | | 31 | 4 |
| 78500 | 1205-C-1537 | 5365-01-193-4442 | 91 | 18 |
| 78500 | 1205-E-1409 | 5330-01-289-1945 | 115 | 13 |
| 78500 | 1205-M-1105 | 5330-01-016-9315 | 118 | 23 |
| 78500 | 1205-P-1212 | 5330-01-090-2107 | 213 | 2 |
| 78500 | 1205-T-1268 | 5330-01-082-6534 | 99 | 28 |
| 78500 | 1205K193 | 5330-00-641-1120 | 117 | 2 |
| 78500 | 1205U1451 | 5330-01-023-5229 | 118 | 24 |

CROSS-REFERENCE INDEXES

PART NUMBER INDEX

| FSCM | PART NUMBER | STOCK NUMBER | FIG | ITEM |
|-------|--------------|------------------|-----|------|
| 78500 | 1205V1452 | 5330-01-024-2294 | 118 | 28 |
| 70281 | 1214-R-061 | 5330-01-097-0164 | 296 | 12 |
| 70281 | 1214R035 | 9320-00-412-2275 | 297 | 33 |
| 21760 | 1218 | 3110-00-554-3181 | 77 | 18 |
| 78500 | 1218G85 | 5315-00-784-0637 | 116 | 2 |
| | | | 117 | 11 |
| | | | 118 | 8 |
| 78500 | 1224-G-787 | 5365-01-289-1920 | 104 | 6 |
| 70281 | 1224R059 | 5325-01-109-9077 | 295 | 17 |
| 78500 | 1225-B-834 | 2530-01-179-7532 | 118 | 26 |
| 78500 | 1225-D-836 | 3120-01-114-9065 | 90 | 34 |
| 78500 | 1225-U-827 | 3120-01-111-2678 | 117 | 17 |
| 78500 | 1225B496 | 3120-00-255-6042 | 116 | 10 |
| | | | 118 | 13 |
| 78500 | 1225F266 | 3120-00-350-5296 | 117 | 7 |
| 78500 | 1225N378 | 3120-00-661-9349 | 116 | 12 |
| | | | 116 | 22 |
| | | | 117 | 19 |
| | | | 117 | 26 |
| | | | 118 | 25 |
| 78500 | 1227-B-756 | 5310-01-117-2404 | 213 | 17 |
| 78500 | 1227-D-1018 | 5310-01-238-8841 | 211 | 12 |
| 78500 | 1227-D-940 | 5310-01-024-9749 | 102 | 4 |
| | | | 104 | 1 |
| 78500 | 1227-J-946 | 5310-01-205-3460 | 108 | 33 |
| 78500 | 1227-J-946-S | 5310-01-205-3460 | 107 | 13 |
| 78500 | 1227-J-947 | 5310-01-290-2179 | 89 | 34 |
| 78500 | 1227-K-1025 | 5310-01-291-0001 | 211 | 14 |
| 78500 | 1227-N-1106 | 5310-01-290-2197 | 99 | 6 |
| 78500 | 1227-N-898 | 5310-01-290-2193 | 96 | 30 |
| | | | 97 | 24 |
| 78500 | 1227-Q-901 | 5310-01-273-2239 | 95 | 1 |
| 78500 | 1227-R-330 | 5310-01-254-4255 | 210 | 17 |
| | | | 212 | 14 |
| 78500 | 1227-R-902-S | 4730-01-181-5584 | 95 | 29 |
| 78500 | 1227-U-541 | 5310-01-114-5637 | 209 | 9 |
| 78500 | 1227-Z-780 | | 90 | 12 |
| 78500 | 1227B106 | 5310-00-638-2830 | 209 | 6 |
| 78500 | 1227C549 | 2530-00-886-1103 | 213 | 13 |
| 14262 | 1227K1051 | 5310-01-099-0397 | 101 | 25 |
| 78500 | 1227W517 | 2520-00-917-7434 | 210 | 15 |
| | | | 212 | 16 |
| 78500 | 1228-P-406 | | 213 | 7 |
| 78500 | 1228L298 | | 96 | 27 |
| 78500 | 1228X154 | 3110-00-100-7340 | 89 | 14 |
| | | | 108 | 18 |
| 78500 | 1229-A-1119 | 5365-01-289-7520 | 118 | 21 |
| 78500 | 1229-A-2237 | 5365-01-082-9409 | 95 | 8 |
| 78500 | 1229-B-1666 | 5310-01-193-6905 | 91 | 31 |
| | | | 105 | 10 |
| 78500 | 1229-B-1848 | 5310-01-133-5373 | 118 | 12 |

CROSS-REFERENCE INDEXES

PART NUMBER INDEX

| FSCM | PART NUMBER | STOCK NUMBER | FIG | ITEM |
|-------|-------------|------------------|-----|------|
| 78500 | 1229-B-2238 | 5365-01-082-9410 | 95 | 8 |
| 78500 | 1229-C-1017 | 5310-01-083-9507 | 98 | 8 |
| | | | 102 | 2 |
| 78500 | 1229-C-2057 | 3120-01-082-9422 | 107 | 10 |
| 78500 | 1229-C-2239 | 5365-01-082-8602 | 95 | 8 |
| 78500 | 1229-C-2785 | 5365-01-288-9101 | 102 | 22 |
| 78500 | 1229-D-2240 | 5365-01-082-8603 | 95 | 8 |
| 78500 | 1229-D-992 | 5310-00-276-8731 | 89 | 45 |
| 78500 | 1229-E-2241 | 5365-01-083-0097 | 95 | 8 |
| 78500 | 1229-F-1124 | | 89 | 45 |
| 78500 | 1229-F-2242 | 5365-01-082-9411 | 95 | 8 |
| 78500 | 1229-F-2502 | 5310-01-290-2215 | 118 | 22 |
| 78500 | 1229-F-2658 | 5310-01-289-2548 | 100 | 30 |
| 78500 | 1229-F-2918 | 5310-01-289-2452 | 100 | 23 |
| 78500 | 1229-G-2243 | 5365-01-082-9412 | 95 | 8 |
| 78500 | 1229-G-2763 | 5365-01-291-0033 | 99 | 10 |
| 78500 | 1229-H-2244 | 5365-01-082-9413 | 95 | 8 |
| 78500 | 1229-H-2764 | 3120-01-083-6350 | 98 | 17 |
| 78500 | 1229-J-1370 | | 118 | 19 |
| 78500 | 1229-J-1570 | 5310-01-291-2200 | 213 | 20 |
| 78500 | 1229-J-2246 | 5365-01-083-0098 | 95 | 8 |
| 78500 | 1229-K-1597 | 5310-01-083-9509 | 95 | 16 |
| | | | 107 | 15 |
| 78500 | 1229-K-2247 | 5365-01-083-0099 | 95 | 8 |
| 78500 | 1229-K-2403 | 3120-01-090-2365 | 88 | 7 |
| 78500 | 1229-L-2560 | | 211 | 13 |
| 78500 | 1229-M-2561 | 3120-01-194-0502 | 91 | 19 |
| 78500 | 1229-M-2769 | 3120-01-082-9420 | 103 | 1 |
| 78500 | 1229-N-2250 | 5310-01-132-1936 | 116 | 25 |
| 78500 | 1229-P-2590 | 5365-01-289-1922 | 107 | 8 |
| 78500 | 1229-Q-2591 | 5365-01-289-1923 | 107 | 8 |
| 78500 | 1229-Q-433 | 5365-01-130-1027 | 116 | 16 |
| | | | 117 | 22 |
| 78500 | 1229-R-2592 | 5365-01-289-1924 | 107 | 8 |
| 78500 | 1229-S-1605 | 5310-01-083-9508 | 104 | 2 |
| 78500 | 1229-S-2593 | 5365-01-288-9102 | 107 | 8 |
| 78500 | 1229-S-2697 | 5365-01-126-9574 | 116 | 17 |
| | | | 117 | 23 |
| 78500 | 1229-T-1606 | 3120-01-082-9421 | 103 | 9 |
| 78500 | 1229-T-2594 | 5365-01-288-9103 | 107 | 8 |
| 78500 | 1229-U-2595 | 5365-01-289-9178 | 107 | 8 |
| 78500 | 1229-V-1972 | 3120-01-289-9152 | 98 | 10 |
| 78500 | 1229-V-2596 | 5365-01-291-2213 | 107 | 8 |
| 78500 | 1229-W-2597 | 5365-01-291-2214 | 107 | 8 |
| 78500 | 1229-X-2598 | 5365-01-289-9179 | 107 | 8 |
| 78500 | 1229-Y-1559 | 5310-01-194-4837 | 91 | 3 |
| 78500 | 1229-Y-2599 | 5365-01-289-7799 | 107 | 8 |
| 78500 | 1229-Y-2755 | 5310-01-289-1885 | 105 | 2 |
| 78500 | 1229-Y-2856 | 5310-01-289-1886 | 105 | 1 |
| 78500 | 1229-Z-2756 | | 105 | 4 |
| 78500 | 1229A1223 | 5310-01-083-9350 | 115 | 30 |

CROSS-REFERENCE INDEXES

PART NUMBER INDEX

| FSCM | PART NUMBER | STOCK NUMBER | FIG | ITEM |
|-------|-------------|------------------|-----|------|
| 79780 | 1229E1071 | 5310-00-118-9086 | 89 | 20 |
| | | | 108 | 27 |
| 78500 | 1229E1513 | 5310-00-411-5241 | 95 | 42 |
| | | | 102 | 16 |
| 78500 | 1229E993 | 3120-00-661-3141 | 89 | 36 |
| 78500 | 1229F474 | 2530-00-700-1705 | 209 | 7 |
| 78500 | 1229G475 | 2530-00-700-1709 | 209 | 8 |
| 78500 | 1229M1599 | 5310-00-618-0404 | 106 | 17 |
| 78500 | 1229N1730 | 5310-00-763-0025 | 96 | 29 |
| | | | 102 | 5 |
| 78500 | 1229P1030 | 3120-00-217-9661 | 95 | 2 |
| 78500 | 1229R1032 | | 101 | 18 |
| 78500 | 1229R2462 | 5365-01-086-9820 | 115 | 28 |
| 78500 | 1229R798 | 5310-00-760-7460 | 106 | 3 |
| 78500 | 1229S513 | 5310-00-760-7442 | 114 | 4 |
| 78500 | 1229T1034 | 5940-00-594-5073 | 101 | 14 |
| 78500 | 1229T1554 | 5310-00-949-9296 | 89 | 4 |
| | | | 103 | 20 |
| | | | 108 | 4 |
| 78500 | 1229T1736 | 5310-01-185-0433 | 89 | 15 |
| | | | 95 | 30 |
| | | | 107 | 12 |
| | | | 108 | 34 |
| 78500 | 1229U1009 | 5310-00-321-9974 | 210 | 16 |
| | | | 212 | 15 |
| 78500 | 1229U1113 | 5365-00-869-5055 | 89 | 12 |
| | | | 108 | 16 |
| 78500 | 1229U1503 | 5310-00-953-5023 | 89 | 42 |
| | | | 89 | 48 |
| | | | 89 | 53 |
| | | | 92 | 9 |
| | | | 95 | 18 |
| | | | 97 | 20 |
| | | | 101 | 1 |
| | | | 101 | 20 |
| | | | 104 | 19 |
| | | | 104 | 33 |
| | | | 106 | 20 |
| | | | 108 | 35 |
| | | | 109 | 7 |
| | | | 109 | 19 |
| | | | 211 | 18 |
| 78500 | 1229U1503Z | 5310-00-178-7733 | 192 | 2 |
| 78500 | 1229W1245 | 5365-00-752-1285 | 106 | 4 |
| 78500 | 1229W1505 | 5310-00-212-0099 | 99 | 7 |
| | | | 116 | 19 |
| 78500 | 1229W1557 | 5310-00-738-7536 | 90 | 31 |
| | | | 115 | 35 |
| 78500 | 1229W2545 | 5310-01-179-4113 | 213 | 15 |
| 19207 | 12357127 | | 196 | 10 |
| 19207 | 12357128 | | 193 | 1 |

CROSS-REFERENCE INDEX

PART NUMBER INDEX

| FSCM | PART NUMBER | STOCK NUMBER | FIG | ITEM | | |
|-------|-------------|------------------|------------|------|-----|----|
| 19207 | 12357128 | | 194 | 1 | | |
| | | | 195 | 3 | | |
| | | | 196 | 1 | | |
| | | | 197 | 3 | | |
| | | | 199 | 1 | | |
| | | | 200 | 1 | | |
| | | | 200 | 4 | | |
| | | | 201 | 1 | | |
| | | | 204 | 1 | | |
| | | 19207 | 12357128-1 | | 193 | 4 |
| | | | | | 194 | 3 |
| | | | | | 195 | 4 |
| | | | | | 196 | 3 |
| | 197 | | | 6 | | |
| | 199 | | | 4 | | |
| | 201 | | | 2 | | |
| | 202 | | | 13 | | |
| | 204 | | | 4 | | |
| 19207 | 12357129 | | | | 193 | 6 |
| | | | | | 194 | 13 |
| | | | | | 195 | 19 |
| | | | | | 196 | 9 |
| | | | 197 | 8 | | |
| | | | 198 | 7 | | |
| | | | 199 | 6 | | |
| | | | 200 | 6 | | |
| | | | 201 | 6 | | |
| | | | 203 | 6 | | |
| | | | 204 | 6 | | |
| | | 19207 | 12357130 | | 200 | 13 |
| | | | | | 204 | 13 |
| 19207 | 12357132 | | KIT | | | |
| 19207 | 12357758-1 | 5340-01-272-7648 | 232 | 5 | | |
| 19207 | 12357758-2 | 5340-01-272-7649 | 232 | 5 | | |
| 19207 | 12368245 | 2520-01-279-9944 | KIT | | | |
| 19207 | 12370013 | 9340-01-108-7261 | 249 | 1 | | |
| 19207 | 12370051-1 | | 223 | 2 | | |
| 19207 | 12370055-1 | 5340-01-175-6550 | 223 | 11 | | |
| 19207 | 12370055-2 | 5340-01-175-6551 | 223 | 11 | | |
| 19207 | 12370058 | | 223 | 1 | | |
| 19207 | 123701013 | | 223 | 8 | | |
| 19207 | 12370106 | | 223 | 7 | | |
| 34623 | 1241 | 5305-01-290-6284 | 112 | 9 | | |
| 34623 | 1242 | 5305-01-290-6282 | 111 | 5 | | |
| 76445 | 12426 | 2540-01-011-0614 | 236 | 9 | | |
| 34623 | 1244 | | 18 | 14 | | |
| 78500 | 1244U879 | 5330-01-075-0790 | 212 | 20 | | |
| 78500 | 1246-M-455 | | 98 | 13 | | |
| 78500 | 1246-S-539 | 5315-01-289-9116 | 99 | 15 | | |
| 78500 | 1246D290 | 5365-00-427-2282 | 92 | 15 | | |
| | | | 93 | 15 | | |

CROSS-REFERENCE INDEXES

PART NUMBER INDEX

| FSCM | PART NUMBER | STOCK NUMBER | FIG | ITEM |
|-------|----------------|------------------|-----|------|
| 78500 | 1246D290 | 5365-00-427-2282 | 94 | 13 |
| 78500 | 1246D342 | 5315-00-597-2723 | 89 | 7 |
| | | | 96 | 7 |
| | | | 100 | 8 |
| | | | 103 | 18 |
| | | | 108 | 7 |
| 78500 | 1250-C-419 | 5340-01-135-5813 | 116 | 30 |
| 78500 | 1250-T-410 | 5340-01-289-1888 | 115 | 27 |
| 78500 | 1250-U-333 | 5330-01-084-2352 | 88 | 6 |
| 78500 | 1250Z182 | 4730-00-595-4827 | 88 | 10 |
| | | | 92 | 7 |
| | | | 93 | 7 |
| | | | 94 | 8 |
| 06991 | 125049 | 4730-01-146-1059 | 15 | 11 |
| 78500 | 1259-J-218 | 5315-01-179-7533 | 118 | 15 |
| 78500 | 1259-N-274 | 5315-01-129-6898 | 116 | 31 |
| 78500 | 1259-R-252 | 3040-01-290-3584 | 117 | 13 |
| 34623 | 1267 | | 18 | 15 |
| 74410 | 127 | 2540-00-383-5082 | 224 | 7 |
| 98349 | 128V5000A30 | | 91 | 29 |
| 21450 | 128281 | 4710-01-125-6079 | 24 | 8 |
| 34623 | 1290 | | 257 | 5 |
| 34623 | 1295 | 5310-01-293-0931 | 257 | 6 |
| 15434 | 129839 | 5340-00-084-7787 | 13 | 11 |
| 15434 | 129888 | 5330-00-081-9299 | 13 | 7 |
| 21102 | 13L-00162 | | 287 | 9 |
| 78500 | 13X159 | 5310-01-194-0658 | 91 | 2 |
| 78500 | 13X41 | 5310-00-269-6493 | 89 | 10 |
| | | | 96 | 12 |
| | | | 100 | 13 |
| | | | 103 | 12 |
| | | | 108 | 10 |
| 02413 | 130-S-1993 | 4730-00-277-1896 | 24 | 3 |
| 15434 | 130118 | 2930-00-928-3595 | 25 | 22 |
| 64959 | 1302 | | 227 | 2 |
| | | | 266 | 20 |
| 70281 | 1303-V-015 | 6145-01-101-8388 | 297 | 24 |
| 70281 | 1303-V-024 | | 297 | 38 |
| 15434 | 130394 | 4730-00-404-2906 | 25 | 5 |
| 12603 | 1304868 | 4720-00-930-5388 | 267 | 7 |
| 34623 | 1305 | 5305-01-290-6294 | 270 | 6 |
| 59157 | 1305-00-06-013 | | 307 | 10 |
| 70281 | 1307-V-002 | 5340-01-291-0092 | 292 | 21 |
| 59157 | 1308-01-11-025 | 5340-01-151-0921 | 307 | 9 |
| 70281 | 1310-V-001 | | 295 | 12 |
| 70281 | 1310-V-006 | | 291 | 12 |
| | | | 293 | 10 |
| | | | 295 | 11 |
| 70281 | 1310V006 | 5975-01-290-8756 | 297 | 19 |
| 70281 | 1311-V-040 | | 293 | 11 |
| 70281 | 1311-V-044 | | 296 | 2 |

CROSS-REFERENCE INDEXES

PART NUMBER INDEX

| FSCM | PART NUMBER | STOCK NUMBER | FIG | ITEM |
|-------|---------------|------------------|-----|------|
| 70281 | 1311-V-048 | 5940-01-290-4709 | 297 | 39 |
| 77977 | 1312AY101 | 6220-01-077-6438 | 43 | 8 |
| 21450 | 131245 | 5310-00-013-1245 | 36 | 1 |
| | | | 245 | 16 |
| | | | 246 | 23 |
| 70281 | 1313-P-125 | | 293 | 12 |
| 70281 | 1316-V-040 | | 297 | 37 |
| 70281 | 1316R041 | 5935-01-087-8642 | 297 | 25 |
| 70281 | 1316R042 | 5935-01-087-8641 | 297 | 23 |
| 70281 | 1316V038 | 5935-01-087-8694 | 297 | 22 |
| 70281 | 1316V039 | 5935-01-087-8738 | 297 | 26 |
| 34623 | 132-011009 | | 250 | 8 |
| 34623 | 1325 | 4820-01-092-9220 | 308 | 9 |
| 70281 | 1327-V-009 | | 296 | 3 |
| 45152 | 13308FX | 5330-00-792-7524 | 80 | 3 |
| 45152 | 13331F | 5365-01-097-9820 | 77 | 17 |
| 45152 | 13342FX | 5330-00-792-7525 | 80 | 29 |
| 45152 | 13343F | | 80 | 14 |
| 81263 | 1353 | 2530-01-093-7794 | 215 | 2 |
| 78500 | 135898 | 5306-01-140-9914 | 233 | 17 |
| 78500 | 135901 | 5305-01-288-6496 | 233 | 17 |
| 35510 | 13657 | 5310-00-428-6461 | 32 | 12 |
| 81263 | 1367 | 2590-01-095-5877 | KIT | |
| 45152 | 1367HX1 | 5305-01-062-1017 | 77 | 25 |
| 21450 | 137155 | 5315-00-013-7155 | 246 | 16 |
| 11873 | 13730-3-S | 5961-01-110-6851 | 39 | 6 |
| 24617 | 137410 | 4730-00-289-1935 | 25 | 21 |
| 89346 | 137420 | 4730-00-277-8269 | 137 | 20 |
| | | | 174 | 1 |
| 15434 | 137796 | 5306-01-204-3297 | 9 | 15 |
| 24617 | 138077 | | 16 | 4 |
| 34623 | 1385 | 5305-01-290-6293 | 272 | 7 |
| 58864 | 1388 | 5310-01-162-5737 | 272 | 10 |
| 34623 | 1389 | | 272 | 11 |
| 58864 | 1390 | 5310-01-197-4370 | 270 | 2 |
| 23834 | 1395 | 5310-00-194-9209 | 266 | 19 |
| | | | 270 | 3 |
| 76225 | 1399 | | 20 | 15 |
| 34623 | 14-00-139-002 | 5365-01-178-1854 | 263 | 16 |
| 34623 | 14-01-039-002 | | 263 | 33 |
| 34623 | 14-01-042-001 | | 263 | 20 |
| 34623 | 14-01-053-001 | 3130-01-290-6335 | 263 | 15 |
| 34623 | 14-01-159-002 | 3020-01-100-9101 | 263 | 19 |
| 34623 | 14-01-162-001 | 2590-01-090-7654 | 263 | 4 |
| 34623 | 14-01-165-001 | 3020-01-178-9846 | 263 | 17 |
| 34623 | 14-01-165-002 | 3020-01-180-7398 | 263 | 28 |
| 34623 | 14-01-193-001 | 3120-01-290-6217 | 263 | 12 |
| | | | 263 | 24 |
| 34623 | 14-01-659-005 | 6105-01-175-5519 | 263 | 7 |
| 11757 | 14P15 | 5310-00-238-7560 | 278 | 6 |
| 11757 | 14P15-1 | | 275 | 38 |

CROSS-REFERENCE INDEXES

PART NUMBER INDEX

| FSCM | PART NUMBER | STOCK NUMBER | FIG | ITEM |
|-------|-------------|------------------|-----|------|
| 11757 | 14P15-1 | | 277 | 36 |
| 11757 | 14P15-2 | | 275 | 38 |
| | | | 277 | 36 |
| 11757 | 14P15-3 | | 275 | 38 |
| | | | 277 | 36 |
| 11757 | 14P15-4 | | 275 | 38 |
| | | | 277 | 36 |
| 11757 | 14P15-5 | | 275 | 38 |
| | | | 277 | 36 |
| 11757 | 14P26 | 5365-01-091-8249 | 276 | 43 |
| 11862 | 14010976 | 5305-01-158-2032 | 240 | 7 |
| 34623 | 1403 | 5305-01-290-6286 | 261 | 26 |
| 70281 | 1405-B-006 | 4820-01-291-1404 | 293 | 29 |
| 45152 | 14168F | 2520-01-095-7794 | 80 | 10 |
| 45152 | 14173F | 5365-01-095-5622 | 80 | 4 |
| 70485 | 1422 | 5340-00-209-9263 | 238 | 24 |
| 79470 | 1423 | 4820-01-088-3445 | 285 | 3 |
| 98440 | 1428 | 5305-00-121-2705 | 12 | 15 |
| 61393 | 1430-50A | 5340-01-153-1429 | 18 | 11 |
| C1393 | 1431-50A | | 18 | 12 |
| 72582 | 143696 | | 80 | 8 |
| 15434 | 143938 | | 68 | 16 |
| 45152 | 14399FX | 2520-01-041-1619 | 80 | 30 |
| 24617 | 144245 | 5340-01-129-6776 | 226 | 8 |
| 88690 | 14475-4 | 5930-01-095-9836 | 38 | 3 |
| 80089 | 14603-3 | 5930-01-121-2222 | 40 | 11 |
| 79470 | 1464X4 | 4730-01-095-3430 | 137 | 11 |
| | | | 155 | 7 |
| | | | 172 | 7 |
| | | | 174 | 23 |
| | | | 182 | 9 |
| 15434 | 146483 | 2910-00-790-8736 | 8 | 4 |
| 79470 | 1466X4 | 4730-01-088-7502 | 29 | 5 |
| | | | 133 | 3 |
| | | | 136 | 1 |
| | | | 137 | 21 |
| 79470 | 1468X10 | 4730-01-061-4949 | 129 | 19 |
| | | | 153 | 11 |
| | | | 169 | 22 |
| | | | 170 | 8 |
| 79470 | 1468X10X12 | 4730-01-096-2507 | 129 | 11 |
| 79470 | 1468X10X6 | 4730-01-082-8799 | 127 | 7 |
| | | | 152 | 8 |
| | | | 154 | 15 |
| | | | 169 | 15 |
| | | | 176 | 13 |
| | | | 183 | 5 |
| 79470 | 1468X4 | 4730-01-055-4017 | 30 | 5 |
| | | | 122 | 12 |
| | | | 136 | 1 |
| | | | 177 | 11 |

CROSS-REFERENCE INDEXES

PART NUMBER INDEX

| FSCM | PART NUMBER | STOCK NUMBER | FIG | ITEM |
|-------|-------------|------------------|-----|------|
| 79470 | 1468X4 | 4730-01-055-4017 | 280 | 15 |
| | | | 281 | 24 |
| | | | 283 | 3 |
| 28158 | 14685 | 3120-01-079-6766 | 235 | 13 |
| 79470 | 1469X10 | 4730-01-102-4123 | 153 | 2 |
| 79470 | 1469X10X12 | 4730-01-096-4388 | 181 | 6 |
| | | | 198 | 20 |
| | | | 202 | 5 |
| 79470 | 1469X10X6 | 4730-01-088-7498 | 139 | 7 |
| | | | 173 | 8 |
| | | | 199 | 19 |
| | | | 203 | 19 |
| 79470 | 1469X4 | 4730-01-055-4013 | 30 | 1 |
| | | | 83 | 7 |
| | | | 133 | 4 |
| | | | 136 | 5 |
| | | | 138 | 11 |
| | | | 280 | 21 |
| | | | 283 | 5 |
| 79470 | 1469X4X6 | 4730-01-085-6577 | 153 | 13 |
| | | | 165 | 7 |
| 79470 | 1469X6L | 4730-01-096-9124 | 177 | 12 |
| 79470 | 1469X8 | 4730-01-095-7717 | 120 | 10 |
| | | | 131 | 8 |
| | | | 141 | 6 |
| | | | 162 | 9 |
| | | | 163 | 1 |
| | | | 170 | 18 |
| | | | 175 | 4 |
| | | | 181 | 1 |
| | | | 188 | 6 |
| | | | 193 | 15 |
| | | | 195 | 9 |
| 79470 | 1469X8X12 | 4730-01-097-5518 | 195 | 14 |
| | | | 197 | 11 |
| | | | 201 | 9 |
| | | | 202 | 7 |
| 79470 | 1471X4 | 4730-01-133-9867 | 29 | 6 |
| | | | 30 | 7 |
| | | | 137 | 24 |
| | | | 155 | 13 |
| | | | 174 | 3 |
| 79470 | 1472X6X6X6 | 4730-01-095-5833 | 119 | 8 |
| | | | 120 | 9 |
| 79470 | 1480X10 | 4730-01-096-0574 | 129 | 8 |
| 79470 | 1480X6X6 | 4730-01-086-2864 | 119 | 1 |
| | | | 121 | 15 |
| | | | 146 | 1 |
| | | | 179 | 4 |
| | | | 185 | 4 |
| 79470 | 1480X6X8 | 4730-01-096-3169 | 146 | 3 |

CROSS-REFERENCE INDEXES

PART NUMBER INDEX

| FSCM | PART NUMBER | STOCK NUMBER | FIG | ITEM |
|-------|-------------|------------------|-----|------|
| 79470 | 1480X6X8 | 4730-01-096-3169 | 158 | 2 |
| | | | 179 | 1 |
| 79470 | 1480X8X8 | 4730-01-079-3275 | 121 | 13 |
| | | | 163 | 9 |
| | | | 169 | 8 |
| | | | 185 | 1 |
| | | | 185 | 4 |
| | | | 194 | 8 |
| | | | 202 | 18 |
| 79470 | 1482X6X4X4 | 4730-01-096-3174 | 121 | 17 |
| | | | 186 | 1 |
| 15434 | 148203 | 5330-00-143-8369 | 25 | 1 |
| 34623 | 1490 | | 259 | 14 |
| | | 5310-01-185-7187 | 266 | 5 |
| 34623 | 1494 | 5310-01-292-9940 | 261 | 24 |
| 34623 | 1495 | | 259 | 15 |
| | | | 261 | 25 |
| | | | 263 | 35 |
| 78500 | 15-X-1337 | 5305-01-083-9361 | 106 | 19 |
| 78500 | 15-X-1517 | 5305-01-130-3229 | 97 | 11 |
| | | | 101 | 10 |
| 77977 | 15-0300 | | 43 | 11 |
| 45152 | 15RS11 | 5360-01-083-9348 | 115 | 31 |
| 78500 | 15X-1474 | 5306-01-102-5311 | 89 | 49 |
| | | | 104 | 34 |
| | | | 109 | 9 |
| 78500 | 15X-1514 | 5305-01-288-9079 | 104 | 21 |
| | | | 109 | 20 |
| 78500 | 15X-1515 | 5305-01-288-9078 | 104 | 20 |
| | | | 109 | 21 |
| 78500 | 15X1025 | 5305-00-880-6539 | 89 | 9 |
| | | | 96 | 13 |
| | | | 103 | 13 |
| | | | 108 | 9 |
| 78500 | 15X1176 | 5305-01-290-2226 | 116 | 27 |
| 78500 | 15X1514 | 5305-01-288-9079 | 89 | 40 |
| 78500 | 15X1515 | 5305-01-288-9078 | 89 | 41 |
| 79780 | 15X725 | 5306-00-498-7209 | 190 | 7 |
| 98343 | 1507 | 4730-01-062-5762 | 154 | 11 |
| 60038 | 15126 | 3110-00-151-8636 | 275 | 29 |
| | | | 276 | 34 |
| | | | 277 | 27 |
| 44185 | 15190 | 5310-00-866-5114 | 106 | 5 |
| 15434 | 154088 | 5330-00-961-9470 | 8 | 2 |
| 15434 | 154916 | 5330-01-071-5727 | 218 | 40 |
| 15434 | 156172 | 2910-00-174-5822 | 14 | 2 |
| 15434 | 157088 | 5365-00-507-3271 | 8 | 1 |
| 24617 | 157397 | | 251 | 5 |
| 30226 | 158-H2M1 | 2540-01-082-3582 | 284 | 10 |
| 30226 | 158-JB | 5340-01-149-9659 | 284 | 2 |
| 30226 | 158-10 | 5310-01-081-2523 | 284 | 16 |

CROSS-REFERENCE INDEXES

PART NUMBER INDEX

| FSCM | PART NUMBER | STOCK NUMBER | FIG | ITEM |
|-------|-------------|------------------|-----|------|
| 30226 | 158-11B | 5365-01-095-5667 | 284 | 14 |
| 30226 | 158-14 | 5310-01-080-9025 | 284 | 12 |
| 30226 | 158-14B | 5310-01-095-3852 | 284 | 18 |
| 30226 | 158-147LL | 2540-01-083-2498 | 284 | 8 |
| 30226 | 158-147LR | 2540-01-082-8488 | 284 | 8 |
| 30226 | 158-147UL | 2540-01-082-7885 | 284 | 3 |
| 30226 | 158-147UR | 2540-01-082-9684 | 284 | 3 |
| 30226 | 158-19B | 5305-01-095-3878 | 284 | 15 |
| 30226 | 158-8B | 5306-01-095-3851 | 284 | 17 |
| 30226 | 158AGF1 | 2540-01-082-8489 | 284 | 1 |
| | | | 284 | 7 |
| 30226 | 158AGF2 | 2540-01-082-9685 | 284 | 22 |
| 30226 | 158AG1B-R | 2540-01-083-0522 | 284 | 1 |
| 30226 | 158EB | 5306-01-082-1817 | 284 | 6 |
| 30226 | 1581B | 5360-01-086-1611 | 284 | 4 |
| 30226 | 158J1B | 5310-01-097-7953 | 284 | 9 |
| 30226 | 158J2B | 5310-01-095-3874 | 284 | 5 |
| 37099 | 1586 | 5310-00-197-4144 | 4 | 11 |
| 34623 | 1590 | 5310-01-289-9111 | 262 | 4 |
| 45152 | 1594F | 3120-00-529-8150 | 81 | 22 |
| 24617 | 159587 | | 308 | 12 |
| 24617 | 159601 | | 244 | 3 |
| 16764 | 159920 | 5305-01-237-3637 | 83 | 4 |
| | | | 246 | 39 |
| 74410 | 16 | | 230 | 15 |
| 78500 | 16-X-118 | | 98 | 16 |
| 78500 | 16X-204 | 5315-01-082-6938 | 90 | 1 |
| | | | 91 | 7 |
| 34623 | 1604 | 5305-01-290-6287 | 258 | 5 |
| 74410 | 1604-5 | 5365-00-255-6673 | 229 | 4 |
| 74410 | 1604-9 | 5365-01-098-1422 | 230 | 2 |
| 24617 | 160539 | 5305-01-210-7876 | 40 | 13 |
| 34623 | 1606 | 5305-01-290-6288 | 258 | 4 |
| 50153 | 162324 | 2530-01-083-0907 | 191 | 1 |
| 50153 | 162325 | 2530-01-083-2502 | 191 | 1 |
| 57733 | 1644 | 4730-00-203-6406 | 91 | 36 |
| 15434 | 166777 | 5305-01-091-2498 | 7 | 1 |
| 30327 | 169F3-8X1-4 | | 123 | 11 |
| 34623 | 1690 | 5310-01-292-9904 | 258 | 2 |
| 58275 | 1690071 | 3110-00-100-3532 | 275 | 39 |
| | | | 277 | 37 |
| | | | 278 | 7 |
| 34623 | 1695 | 5310-01-292-9944 | 258 | 3 |
| 78500 | 17NLS40-72 | | 87 | 17 |
| 78500 | 17NS40-42 | | 85 | 3 |
| 78500 | 17NYS51 | 3010-01-102-3885 | 69 | 33 |
| 78500 | 17N1-9A | 2520-01-172-3070 | 85 | 5 |
| | | | 87 | 15 |
| 78500 | 17N4-8A | | 85 | 6 |
| | | | 87 | 14 |
| 78500 | 17X-234 | 5315-01-288-6480 | 103 | 6 |

CROSS-REFERENCE INDEXES

PART NUMBER INDEX

| FSCM | PART NUMBER | STOCK NUMBER | FIG | ITEM |
|-------|-------------|------------------|-----|------|
| 34623 | 170-005149 | | 250 | 22 |
| 26501 | 1702 | 2590-01-077-0819 | 282 | 1 |
| 15434 | 170226 | 2815-00-404-2946 | 2 | 3 |
| 78500 | 1707B2 | 2530-00-406-6785 | 114 | 5 |
| 78500 | 1707C3 | 5340-00-181-1546 | 114 | 2 |
| 15434 | 170970 | | 9 | 6 |
| 34623 | 171-010668 | | 250 | 15 |
| 21450 | 171027 | 5305-00-921-3897 | 284 | 23 |
| 26501 | 1715 | 5330-01-095-3865 | 282 | 9 |
| 78500 | 1718-B-158 | 5360-01-082-5135 | 115 | 7 |
| 78500 | 1718-T-150 | 5360-01-083-9028 | 115 | 8 |
| 79780 | 1718D134 | 5340-00-613-7784 | 114 | 10 |
| 78500 | 1718Y103 | 2530-00-332-5729 | 118 | 9 |
| 26501 | 1721 | 2590-01-077-1633 | 282 | 2 |
| 26501 | 1724 | 2590-01-147-9285 | 282 | 3 |
| 78500 | 1727N40 | 5310-00-123-2572 | 190 | 11 |
| 78500 | 1729-W-205Z | 5310-01-289-3174 | 115 | 22 |
| 78500 | 1729B262 | 5310-00-964-7811 | 114 | 20 |
| | | | 114 | 23 |
| 63734 | 1729G293 | 5310-00-279-9469 | 115 | 15 |
| 78500 | 1729X258 | 5310-01-010-9635 | 115 | 24 |
| 11862 | 1732326 | 2540-00-459-2872 | 238 | 19 |
| 28158 | 17341 | | 234 | 10 |
| 28158 | 17351 | | 234 | 11 |
| 78500 | 1779-E-739 | 4820-01-289-3738 | 115 | 18 |
| 78500 | 1779-J-1024 | 5330-01-084-1087 | 116 | 14 |
| | | | 117 | 21 |
| 78500 | 1779-M-507 | 2530-01-098-1920 | 302 | 8 |
| 63734 | 1779J218 | 2530-00-272-9841 | 115 | 16 |
| 97286 | 1779M195 | 2530-00-015-7564 | 114 | 22 |
| 63734 | 1779Q433 | 2530-00-087-0163 | 190 | 10 |
| 78500 | 1779R18 | 3120-00-322-6430 | 116 | 1 |
| | | | 118 | 10 |
| 63734 | 1779S435 | 2530-00-275-1382 | 190 | 10 |
| 74687 | 179-A-54 | 5315-01-086-6188 | 50 | 12 |
| | | | 246 | 29 |
| 12603 | 1798422 | 2530-01-038-4613 | 90 | 26 |
| 03924 | 18010-88R | 4720-01-133-7652 | 10 | 2 |
| 45152 | 18020-F | 3020-01-079-3386 | 77 | 10 |
| | | | 81 | 2 |
| 45152 | 18021FX | 3020-01-279-3108 | 78 | 9 |
| 45152 | 18088FX | | 77 | 21 |
| 45152 | 18099F | | 78 | 13 |
| 45152 | 18100F | 5340-01-217-4086 | 78 | 5 |
| 45152 | 18101FX | 5365-01-256-9753 | 78 | 4 |
| 45152 | 18102FX | 5365-01-264-5968 | 78 | 3 |
| 45152 | 18103FX | 5365-01-265-1234 | 78 | 2 |
| 45152 | 18107F | 5315-01-099-7107 | 77 | 14 |
| | | | 81 | 15 |
| 45152 | 18108F | 5330-01-082-7099 | 77 | 8 |
| 45152 | 18109F | 5330-00-017-6133 | 77 | 22 |

CROSS-REFERENCE INDEXES

PART NUMBER INDEX

| FSCM | PART NUMBER | STOCK NUMBER | FIG | ITEM |
|-------|-------------|------------------|-----|------|
| 45152 | 18121F | 5330-01-079-7131 | 80 | 34 |
| | | | 81 | 4 |
| 45152 | 18122F | 2520-01-079-3094 | 81 | 11 |
| 45152 | 18123F | 5330-01-098-5989 | 81 | 10 |
| 45152 | 18126F | 5365-01-098-0512 | 81 | 3 |
| 45152 | 18127FX | | 81 | 9 |
| 45152 | 18143F2W | 3040-01-079-8348 | 81 | 21 |
| 15434 | 181466 | 5310-00-484-1718 | 13 | 3 |
| 45152 | 18151F | 3110-00-555-5210 | 77 | 9 |
| | | | 81 | 8 |
| 08108 | 1819 | 6240-00-155-8707 | 59 | 2 |
| 26501 | 1822 | 5330-01-095-3866 | 282 | 4 |
| 78500 | 1825X310 | 3120-00-349-1056 | 88 | 9 |
| 15434 | 182706 | 5305-00-058-6604 | 27 | 5 |
| 78500 | 1829-A-859 | 5365-01-083-0100 | 95 | 9 |
| 78500 | 1850V48 | 4730-00-142-1630 | 88 | 13 |
| | | | 92 | 5 |
| | | | 93 | 5 |
| | | | 94 | 6 |
| 72582 | 186678 | 5305-00-989-0830 | 31 | 13 |
| 15434 | 186917 | 4730-00-432-1557 | 18 | 8 |
| 24617 | 187286 | 3110-00-100-3618 | 211 | 11 |
| 15434 | 187556 | 5305-00-138-9848 | 13 | 8 |
| 24617 | 187979 | 5306-00-018-7979 | 280 | 13 |
| 97706 | 188-4UM | | 226 | 18 |
| 76700 | 18861-N | 2990-01-146-7074 | 18 | 25 |
| 24617 | 189309 | 5305-01-120-4362 | 49 | 3 |
| 08108 | 1895 | 6240-00-946-9654 | 37 | 23 |
| 77977 | 19-254 | 5340-01-095-6246 | 40 | 7 |
| 78500 | 19X41 | 5315-00-896-8950 | 192 | 15 |
| 78500 | 19X94 | | 115 | 26 |
| 70281 | 1912-D-149 | 5340-01-290-8303 | 293 | 41 |
| 70281 | 1912-D-150 | 5340-01-290-8304 | 293 | 35 |
| 70281 | 1912-D-151 | 5340-01-290-8301 | 293 | 8 |
| 70281 | 1912-S-142 | 5340-01-291-0091 | 292 | 22 |
| 49349 | 1912C002 | 4730-00-018-4914 | 293 | 5 |
| 19315 | 19128 | 5310-00-442-0966 | 32 | 11 |
| | | | 35 | 14 |
| 70281 | 1913-S-002 | 5340-01-290-8094 | 292 | 4 |
| 70281 | 1913-S-023 | 5340-01-290-8179 | 292 | 24 |
| 34623 | 1916 | | 267 | 11 |
| 24617 | 191985 | 5305-00-285-5286 | 40 | 12 |
| 45225 | 1922 | 5120-01-112-0593 | 310 | 17 |
| 34623 | 1934 | 6240-01-276-7074 | 273 | 6 |
| 34623 | 1937 | | 267 | 3 |
| 28158 | 194 | 5365-01-154-8511 | 234 | 14 |
| 34623 | 1946 | 4730-01-290-3836 | 266 | 16 |
| 34623 | 1949 | 4730-01-290-3837 | 266 | 8 |
| 34623 | 1962 | 4730-01-292-1741 | 273 | 3 |
| 34623 | 1965 | 4730-01-291-4645 | 267 | 4 |
| 58864 | 1970 | 4730-01-291-4644 | 267 | 1 |

CROSS-REFERENCE INDEXES

PART NUMBER INDEX

| FSCM | PART NUMBER | STOCK NUMBER | FIG | ITEM |
|-------|-------------|------------------|-----|------|
| 74080 | 197632 | 2930-01-088-2382 | 28 | 3 |
| 16764 | 1980397 | 6140-01-032-1326 | 51 | 10 |
| 45152 | 19817FX | 3110-01-291-2218 | 77 | 16 |
| 45152 | 19818FX | 3040-01-250-1913 | 77 | 23 |
| 34623 | 1982 | 4730-01-292-1739 | 273 | 4 |
| 34623 | 1986 | 4730-01-107-5103 | 261 | 20 |
| 34623 | 1987 | 4730-01-101-7182 | 261 | 3 |
| 34623 | 1989 | | 272 | 8 |
| 15434 | 199589 | 3010-01-079-1788 | 218 | 38 |
| 11757 | 2-P-291 | 3020-01-095-8565 | 275 | 26 |
| | | | 277 | 23 |
| 40342 | 2-X-5729 | 5310-01-290-6024 | 192 | 10 |
| 34623 | 2-588 | 5305-01-150-8598 | 42 | 16 |
| 34623 | 2-866-60-P | 2540-01-093-0567 | 42 | 6 |
| 34623 | 2A0017-8 | | 265 | 16 |
| 34623 | 2A0077 | | 261 | 2 |
| 34623 | 2A0079-404 | 5305-01-290-6285 | 264 | 23 |
| 34623 | 2A0079-406 | 5305-01-289-4974 | 264 | 14 |
| 34623 | 2A0079-414 | | 265 | 7 |
| 34623 | 2A0079-416 | 5305-01-290-3498 | 265 | 5 |
| 69441 | 2A0079-636 | 5305-01-276-3281 | 259 | 3 |
| 69441 | 2A0081-672 | | 268 | 6 |
| 34623 | 2A0283-7048 | 5330-01-088-5964 | 261 | 10 |
| 34623 | 2A0283-7214 | | 264 | 21 |
| | | | 265 | 18 |
| 34623 | 2A0283-9908 | | 264 | 8 |
| | | | 265 | 20 |
| 34623 | 2A0283-9916 | | 264 | 11 |
| | | | 265 | 23 |
| 69441 | 2A0310-710 | 5315-01-276-5757 | 259 | 11 |
| | | | 268 | 8 |
| 11341 | 2A0466-175 | 5365-01-246-7380 | 259 | 2 |
| | | | 268 | 4 |
| 11083 | 2A5546 | 5306-00-253-3376 | 62 | 30 |
| 28835 | 2CA647 | 4720-00-278-4890 | 6 | 6 |
| 11083 | 2D2285 | 5306-00-853-0324 | 68 | 2 |
| 11083 | 2D6235 | 5310-01-160-2034 | 59 | 26 |
| 11083 | 2D6507 | 5330-01-066-4537 | 64 | 2 |
| 11083 | 2D6642 | 3110-00-992-1048 | 62 | 29 |
| 11083 | 2D8822 | 5325-01-079-6770 | 69 | 16 |
| 11083 | 2J157 | 5330-00-858-8224 | 69 | 30 |
| 11083 | 2K2939 | 5330-00-899-7672 | 69 | 20 |
| 11083 | 2K4973 | 5310-01-058-8071 | 70 | 24 |
| 11083 | 2N3253 | 2520-01-066-1418 | 69 | 8 |
| 11757 | 2P341 | 3020-01-095-4874 | 276 | 30 |
| 11083 | 2P8260 | 4910-01-097-6946 | 312 | 1 |
| 45152 | 2SK-353 | 2520-01-094-2695 | KIT | |
| 11083 | 2S8418 | 5365-01-079-6760 | 60 | 26 |
| 11083 | 2S932 | 5310-01-132-4807 | 64 | 12 |
| 34623 | 2V0011 | | 264 | 5 |
| | | | 265 | 31 |

CROSS-REFERENCE INDEXES

PART NUMBER INDEX

| FSCM | PART NUMBER | STOCK NUMBER | FIG | ITEM |
|-------|-------------|------------------|-----|------|
| 78500 | 20-X-1463 | 5307-01-032-8634 | 210 | 11 |
| 78500 | 20-X-1464 | 5307-01-032-8635 | 210 | 11 |
| 78500 | 20-X-1478 | 5307-01-091-2653 | 209 | 18 |
| 78500 | 20-X-1572 | 2530-00-467-3009 | 213 | 4 |
| 73808 | 20R | 2640-00-158-5617 | 214 | 3 |
| 78500 | 20X-1357 | 5307-01-114-5638 | 209 | 18 |
| 78500 | 20X-853 | 5307-01-082-5746 | 212 | 9 |
| 78500 | 20X1488 | 5307-01-090-0745 | 211 | 4 |
| 43999 | 20X1565 | 5307-01-090-0744 | 211 | 4 |
| 78500 | 20X852 | 5307-01-115-8147 | 212 | 9 |
| 78500 | 20X997 | 5306-00-467-3010 | 213 | 4 |
| 78500 | 2000-B-496 | 2530-01-082-6727 | KIT | |
| 78500 | 2000-N-799 | 2530-01-083-3090 | 117 | 8 |
| 78500 | 2000-P-822 | 2530-01-106-6644 | KIT | |
| 53203 | 20000 | 2910-00-646-9727 | 15 | 8 |
| 06853 | 200455 | 4730-00-278-8824 | 137 | 12 |
| | | | 155 | 8 |
| | | | 174 | 24 |
| | | | 206 | 14 |
| | | | 207 | 19 |
| 23382 | 200457 | | 206 | 13 |
| 06853 | 200981 | 5315-01-105-9475 | 184 | 15 |
| 06853 | 201225 | 3120-00-661-9253 | 113 | 2 |
| 98440 | 2013 | 5330-00-119-4842 | 12 | 14 |
| 74410 | 2016 | 5315-00-349-8379 | 229 | 3 |
| 56442 | 2025R1 | 5340-00-621-2591 | 245 | 10 |
| 06853 | 202981 | 5310-00-087-0306 | 205 | 20 |
| | | | 206 | 8 |
| | | | 207 | 29 |
| 79470 | 2030X4A | 4730-00-132-4588 | 207 | 4 |
| 74410 | 2031-L-102 | | 229 | 37 |
| 74410 | 2031-R-102 | | 229 | 5 |
| 06853 | 203105 | 5310-01-089-7668 | 206 | 7 |
| | | | 207 | 30 |
| 06853 | 203198 | 5305-00-465-7854 | 205 | 21 |
| 06853 | 203888 | 5310-00-119-4801 | 193 | 2 |
| | | | 194 | 5 |
| | | | 195 | 7 |
| | | | 197 | 4 |
| | | | 198 | 15 |
| | | | 199 | 2 |
| | | | 201 | 3 |
| | | | 202 | 15 |
| | | | 203 | 2 |
| | | | 205 | 35 |
| | | | 206 | 21 |
| | | | 207 | 9 |
| 06853 | 204214 | 5310-01-157-7277 | 205 | 31 |
| 06853 | 204235 | 5310-01-055-8817 | 205 | 34 |
| | | | 206 | 23 |
| | | | 207 | 27 |

CROSS-REFERENCE INDEXES

PART NUMBER INDEX

| FSCM | PART NUMBER | STOCK NUMBER | FIG | ITEM |
|-------|---------------|------------------|-----|------|
| 34623 | 2044 | 4730-01-290-9179 | 273 | 5 |
| 06853 | 205183 | 4730-00-526-0304 | 206 | 16 |
| | | | 207 | 21 |
| 34623 | 2054 | | 269 | 3 |
| 34623 | 2062 | 4730-01-290-9178 | 266 | 21 |
| | | | 267 | 8 |
| 01267 | 2062-6-8S | | 220 | 36 |
| 34623 | 2063 | | 111 | 18 |
| 34623 | 2067 | 4730-01-290-3845 | 267 | 2 |
| | | | 267 | 10 |
| 98738 | 206836 | 5935-01-095-7545 | 37 | 6 |
| | | 5930-01-099-0608 | 37 | 7 |
| 34623 | 2071 | | 112 | 8 |
| 34623 | 2072 | | 112 | 8 |
| 34623 | 2077 | 4730-01-125-2071 | 266 | 15 |
| | | | 267 | 5 |
| 34623 | 2079 | | 111 | 12 |
| 34623 | 2080 | | 111 | 10 |
| 01276 | 2081-12-8S | 4730-00-984-7175 | 169 | 16 |
| | | | 194 | 9 |
| | | | 195 | 12 |
| | | | 197 | 15 |
| | | | 201 | 16 |
| | | | 202 | 16 |
| 71044 | 20816-801 | 5315-01-127-1025 | 253 | 10 |
| 34623 | 2082 | 5305-01-290-6281 | 112 | 2 |
| 34623 | 2083 | 4730-01-290-9201 | 273 | 10 |
| 34623 | 2084 | 4730-01-292-1740 | 273 | 11 |
| 34623 | 2094 | 3120-01-290-6205 | 112 | 3 |
| 34623 | 2099 | 2530-01-093-4142 | 112 | 1 |
| 06853 | 209906 | 2530-01-157-2987 | KIT | |
| 06853 | 209910 | 2530-01-160-7909 | KIT | |
| 11757 | 21-P-132 | 3130-01-255-0287 | 276 | 37 |
| 74410 | 21-S-375-1750 | 5315-01-170-3029 | 229 | 2 |
| 11757 | 21P133 | | 276 | 4 |
| 34623 | 2100 | 2530-01-092-9222 | 112 | 1 |
| 34623 | 2101 | | 111 | 13 |
| 28158 | 21140-34 | 2530-01-097-6994 | 235 | 2 |
| 34623 | 2118 | 2510-01-290-2544 | 112 | 12 |
| 06853 | 212741 | 4730-00-203-3848 | 207 | 2 |
| 15434 | 213079 | 5330-01-084-9068 | 14 | 3 |
| 15434 | 213082 | 5310-01-145-0762 | 27 | 7 |
| 06853 | 213349 | 5310-01-160-2031 | 206 | 19 |
| 80996 | 2134 | | 269 | 4 |
| 15434 | 214345 | | 25 | 7 |
| 06853 | 214709 | 5310-01-157-1715 | 206 | 26 |
| | | | 207 | 33 |
| 06853 | 214884 | 5305-00-810-6653 | 193 | 5 |
| | | | 194 | 2 |
| | | | 195 | 5 |
| | | | 197 | 7 |

CROSS-REFERENCE INDEXES

PART NUMBER INDEX

| FSCM | PART NUMBER | STOCK NUMBER | FIG | ITEM |
|-------|-------------|------------------|-----|------|
| 06853 | 214884 | 5305-00-810-6653 | 198 | 13 |
| | | | 199 | 5 |
| | | | 201 | 5 |
| | | | 202 | 12 |
| | | | 203 | 5 |
| 15434 | 215042 | 2815-01-083-2123 | 25 | 8 |
| 34623 | 2157 | 2540-01-263-8063 | 271 | 10 |
| 15434 | 2161228 | | 9 | 12 |
| 15434 | 216467 | 2815-01-079-3317 | 25 | 16 |
| 06853 | 216684 | 4730-00-200-0201 | 206 | 2 |
| | | | 207 | 14 |
| 45152 | 21745F | 5365-01-098-7114 | 77 | 4 |
| | | | 81 | 18 |
| 34623 | 2186 | 2510-01-290-2543 | 110 | 9 |
| 28158 | 21867-23 | 5306-00-182-9230 | 235 | 3 |
| 34623 | 2190 | | 38 | 2 |
| 34623 | 2191 | 5310-01-290-2219 | 111 | 11 |
| 34623 | 2192 | 3120-01-283-0481 | 112 | 4 |
| 34623 | 2196 | 5340-01-289-9146 | 111 | 1 |
| 34623 | 2197 | 5340-01-289-9145 | 111 | 1 |
| 24617 | 219758 | | 110 | 16 |
| | | | 111 | 8 |
| 11757 | 22P24-1 | 5330-00-485-0863 | 275 | 35 |
| | | | 276 | 39 |
| | | | 277 | 29 |
| 11757 | 22P24-2 | 5330-00-485-0865 | 275 | 35 |
| | | | 276 | 39 |
| | | | 277 | 29 |
| 39528 | 2201-23501 | | 282 | 16 |
| 78500 | 2203-A-6C85 | | 96 | 25 |
| 78500 | 2203-A-6111 | | 96 | 25 |
| 03533 | 2203-A-6137 | 5365-01-134-2091 | 104 | 5 |
| 78500 | 2203-A-6319 | 5365-01-082-6573 | 96 | 15 |
| 78500 | 2203-A-6397 | | 100 | 17 |
| 78500 | 2203-A-6423 | | 100 | 17 |
| 03533 | 2203-A-651 | 5365-01-134-5694 | 104 | 5 |
| 78500 | 2203-B-6C86 | | 96 | 25 |
| 78500 | 2203-B-6112 | | 96 | 25 |
| 03533 | 2203-B-6138 | 5365-01-129-6920 | 104 | 5 |
| 78500 | 2203-B-6320 | 5365-01-082-7012 | 96 | 16 |
| 78500 | 2203-B-6398 | | 100 | 17 |
| 78500 | 2203-B-6424 | | 100 | 17 |
| 03533 | 2203-B-652 | 5365-01-134-5695 | 104 | 5 |
| 78500 | 2203-C-6087 | | 96 | 25 |
| 78500 | 2203-C-6113 | | 96 | 25 |
| 03533 | 2203-C-6139 | 5365-01-134-2092 | 104 | 5 |
| 78500 | 2203-C-6321 | 5365-01-082-7013 | 96 | 17 |
| 78500 | 2203-C-6399 | | 100 | 17 |
| 78500 | 2203-C-6425 | | 100 | 17 |
| 03533 | 2203-C-653 | 5365-01-134-2090 | 104 | 5 |
| 70281 | 2203-D-068 | 4730-01-291-1354 | 293 | 37 |

CROSS-REFERENCE INDEXES

PART NUMBER INDEX

| FSCM | PART NUMBER | STOCK NUMBER | FIG | ITEM |
|-------|-------------|------------------|-----|------|
| 70281 | 2203-D-071 | 4730-01-290-9036 | 293 | 4 |
| | | | 293 | 21 |
| 78500 | 2203-D-6C88 | | 96 | 25 |
| 78500 | 2203-D-6114 | | 96 | 25 |
| 03533 | 2203-D-6140 | 5365-01-134-2093 | 104 | 5 |
| 78500 | 2203-D-6400 | | 100 | 17 |
| 78500 | 2203-D-6426 | | 100 | 17 |
| 03533 | 2203-D-654 | 5365-01-134-5696 | 104 | 5 |
| 78500 | 2203-E-6C89 | | 96 | 25 |
| 78500 | 2203-E-6115 | | 96 | 25 |
| 03533 | 2203-E-6141 | 5365-01-135-3509 | 104 | 5 |
| 78500 | 2203-E-6401 | | 100 | 17 |
| 78500 | 2203-E-6427 | | 100 | 17 |
| 03533 | 2203-E-655 | 5365-01-134-5697 | 104 | 5 |
| 78500 | 2203-E-7025 | 5365-01-113-3980 | 91 | 10 |
| 78500 | 2203-F-2788 | 5365-01-083-9531 | 104 | 8 |
| 78500 | 2203-F-6090 | | 96 | 25 |
| 78500 | 2203-F-6116 | | 96 | 25 |
| 03533 | 2203-F-6142 | 5365-01-134-5687 | 104 | 5 |
| 78500 | 2203-F-6402 | | 100 | 17 |
| 78500 | 2203-F-6428 | | 100 | 17 |
| 03533 | 2203-F-656 | 5365-01-134-5666 | 104 | 5 |
| 78500 | 2203-F-7026 | 5365-01-108-4369 | 91 | 10 |
| 78500 | 2203-G-2789 | 5365-01-083-9532 | 104 | 8 |
| 78500 | 2203-G-6091 | | 96 | 25 |
| 78500 | 2203-G-6117 | | 96 | 25 |
| 03533 | 2203-G-6143 | 5365-01-134-5688 | 104 | 5 |
| 78500 | 2203-G-6403 | | 100 | 17 |
| 78500 | 2203-G-6429 | | 100 | 17 |
| 03533 | 2203-G-657 | 5365-01-134-5667 | 104 | 5 |
| 78500 | 2203-G-7027 | 5365-01-082-8173 | 91 | 10 |
| 78500 | 2203-H-2790 | 5365-01-083-9533 | 104 | 8 |
| 78500 | 2203-H-6092 | | 96 | 25 |
| 78500 | 2203-H-6118 | | 96 | 25 |
| 03533 | 2203-H-6144 | 5365-01-135-3510 | 104 | 5 |
| 78500 | 2203-H-6404 | | 100 | 17 |
| 78500 | 2203-H-6430 | | 100 | 17 |
| 03533 | 2203-H-658 | 5365-01-134-5668 | 104 | 5 |
| 03533 | 2203-H-996 | 5365-01-134-5552 | 104 | 5 |
| 78500 | 2203-J-6094 | | 96 | 25 |
| 78500 | 2203-J-6120 | | 96 | 25 |
| 03533 | 2203-J-6146 | 5365-01-135-3511 | 104 | 5 |
| 78500 | 2203-J-6406 | | 100 | 17 |
| 78500 | 2203-J-6432 | | 100 | 17 |
| 03533 | 2203-J-660 | 5365-01-134-5669 | 104 | 5 |
| 03533 | 2203-J-998 | 5365-01-134-5672 | 104 | 5 |
| 78500 | 2203-K-3001 | 5985-01-107-9291 | 90 | 17 |
| 78500 | 2203-K-6095 | | 96 | 25 |
| 78500 | 2203-K-6121 | | 96 | 25 |
| 78500 | 2203-K-6407 | | 100 | 17 |
| 78500 | 2203-K-6433 | | 100 | 17 |

CROSS-REFERENCE INDEXES

PART NUMBER INDEX

| FSCM | PART NUMBER | STOCK NUMBER | FIG | ITEM |
|-------|-------------|------------------|-----|------|
| 03533 | 2203-K-661 | 5365-01-135-1036 | 104 | 5 |
| 03533 | 2203-K-999 | 5365-01-134-5673 | 104 | 5 |
| 03533 | 2203-L-1000 | 5365-01-134-5674 | 104 | 5 |
| 78500 | 2203-L-3002 | 5985-01-107-9290 | 90 | 16 |
| 78500 | 2203-L-6096 | | 96 | 25 |
| 78500 | 2203-L-6408 | | 100 | 17 |
| 78500 | 2203-L-6434 | | 100 | 17 |
| 03533 | 2203-L-662 | 5365-01-135-1033 | 104 | 5 |
| 03533 | 2203-M-1001 | 5365-01-134-5675 | 104 | 5 |
| 78500 | 2203-M-6C97 | | 96 | 25 |
| 78500 | 2203-M-6409 | | 100 | 17 |
| 78500 | 2203-M-6435 | | 100 | 17 |
| 03533 | 2203-M-663 | 5365-01-135-1034 | 104 | 5 |
| 03533 | 2203-N-1002 | 5365-01-134-5676 | 104 | 5 |
| 78500 | 2203-N-6098 | | 96 | 25 |
| 78500 | 2203-N-6410 | | 100 | 17 |
| 78500 | 2203-N-6436 | | 100 | 17 |
| 03533 | 2203-N-664 | 5365-01-134-5670 | 104 | 5 |
| 03533 | 2203-P-1004 | 5365-01-134-5677 | 104 | 5 |
| 78500 | 2203-P-6100 | | 96 | 25 |
| 03533 | 2203-P-6126 | 5365-01-134-5680 | 104 | 5 |
| 78500 | 2203-P-6386 | 5365-01-082-7006 | 100 | 14 |
| 78500 | 2203-P-6412 | | 100 | 17 |
| 78500 | 2203-P-6438 | | 100 | 17 |
| 03533 | 2203-P-666 | 5365-01-134-5550 | 104 | 5 |
| 03533 | 2203-Q-1005 | 5365-01-134-5678 | 104 | 5 |
| 78500 | 2203-Q-6101 | | 96 | 25 |
| 03533 | 2203-Q-6127 | 5365-01-134-5681 | 104 | 5 |
| 78500 | 2203-Q-6387 | 5365-01-082-7007 | 100 | 14 |
| 78500 | 2203-Q-6413 | | 100 | 17 |
| 78500 | 2203-Q-6439 | | 100 | 17 |
| 03533 | 2203-Q-667 | 5365-01-134-5551 | 104 | 5 |
| 78500 | 2203-Q-6803 | 5365-01-082-6009 | 102 | 14 |
| 03533 | 2203-R-1006 | 5365-01-134-5679 | 104 | 5 |
| 78500 | 2203-R-6102 | | 96 | 25 |
| 03533 | 2203-R-6128 | 5365-01-134-5682 | 104 | 5 |
| 78500 | 2203-R-6388 | 5365-01-082-7008 | 100 | 14 |
| 78500 | 2203-R-6414 | | 100 | 17 |
| 78500 | 2203-R-6518 | 5365-01-082-7009 | 95 | 25 |
| 03533 | 2203-R-668 | 5365-01-134-1947 | 104 | 5 |
| 78500 | 2203-R-6804 | 5365-01-082-6010 | 102 | 14 |
| 78500 | 2203-S-6103 | | 96 | 25 |
| 03533 | 2203-S-6129 | 5365-01-134-5683 | 104 | 5 |
| 78500 | 2203-S-6415 | | 100 | 17 |
| 78500 | 2203-S-6519 | 5365-01-082-7010 | 95 | 26 |
| 03533 | 2203-S-669 | 5365-01-134-1948 | 104 | 5 |
| 78500 | 2203-S-6805 | 5365-01-082-8174 | 102 | 14 |
| 78500 | 2203-T-6104 | | 96 | 25 |
| 03533 | 2203-T-6130 | 5365-01-134-5684 | 104 | 5 |
| 78500 | 2203-T-6416 | | 100 | 17 |
| 78500 | 2203-T-6520 | 5365-01-082-7011 | 95 | 27 |

CROSS-REFERENCE INDEXES

PART NUMBER INDEX

| FSCM | PART NUMBER | STOCK NUMBER | FIG | ITEM |
|-------|-------------|------------------|-----|------|
| 03533 | 2203-T-670 | 5365-01-134-5671 | 104 | 5 |
| 78500 | 2203-U-6079 | 2520-01-082-7189 | 96 | 25 |
| 78500 | 2203-U-6105 | | 96 | 25 |
| 03533 | 2203-U-6131 | 5365-01-134-5685 | 104 | 5 |
| 78500 | 2203-U-6417 | | 100 | 17 |
| 03533 | 2203-U-645 | 5365-01-134-5689 | 104 | 5 |
| 03533 | 2203-U-671 | 5365-01-135-3507 | 104 | 5 |
| 78500 | 2203-V-6080 | | 96 | 25 |
| 78500 | 2203-V-6106 | | 96 | 25 |
| 03533 | 2203-V-6132 | 5365-01-134-5686 | 104 | 5 |
| 78500 | 2203-V-6418 | | 100 | 17 |
| 03533 | 2203-V-646 | 5365-01-134-5690 | 104 | 5 |
| 03533 | 2203-V-672 | 5365-01-135-3508 | 104 | 5 |
| 78500 | 2203-W-6081 | | 96 | 25 |
| 78500 | 2203-W-6107 | | 96 | 25 |
| 03533 | 2203-W-6133 | 5365-01-139-2006 | 104 | 5 |
| 78500 | 2203-W-6419 | | 100 | 17 |
| 03533 | 2203-W-647 | | 104 | 5 |
| 78500 | 2203-X-6082 | | 96 | 25 |
| 78500 | 2203-X-6108 | | 96 | 25 |
| 03533 | 2203-X-6134 | 5365-01-138-8897 | 104 | 5 |
| 78500 | 2203-X-6420 | | 100 | 17 |
| 03533 | 2203-X-648 | | 104 | 5 |
| 78500 | 2203-Y-6083 | | 96 | 25 |
| 78500 | 2203-Y-6109 | | 96 | 25 |
| 03533 | 2203-Y-6135 | 5365-01-138-8898 | 104 | 5 |
| 78500 | 2203-Y-6421 | | 100 | 17 |
| 03533 | 2203-Y-649 | | 104 | 5 |
| 78500 | 2203-Z-6084 | | 96 | 25 |
| 78500 | 2203-Z-6110 | | 96 | 25 |
| 03533 | 2203-Z-6136 | 5365-01-138-8899 | 104 | 5 |
| 78500 | 2203-Z-6422 | | 100 | 17 |
| 03533 | 2203-Z-650 | 5365-01-139-2005 | 104 | 5 |
| 78500 | 2203A469 | 5365-00-352-9201 | 89 | 11 |
| | | | 108 | 11 |
| 78500 | 2203B470 | 5365-00-352-9202 | 89 | 11 |
| | | | 108 | 11 |
| 78500 | 2203L1078 | 2520-00-352-9190 | 89 | 22 |
| | | | 108 | 24 |
| 78500 | 2203L1260 | 5365-00-400-3452 | 89 | 11 |
| | | | 108 | 11 |
| 78500 | 2203M1079 | 2520-00-917-7576 | 89 | 22 |
| | | | 108 | 24 |
| 78500 | 2203N1080 | 5365-00-352-9191 | 89 | 22 |
| | | | 108 | 24 |
| 78500 | 2203P1082 | 3120-00-352-9192 | 89 | 22 |
| | | | 108 | 24 |
| 78500 | 2203Q1083 | 5365-00-314-2896 | 89 | 22 |
| | | | 108 | 24 |
| 78500 | 2203R1084 | 5365-00-314-2897 | 89 | 22 |
| | | | 108 | 24 |

CROSS-REFERENCE INDEXES

PART NUMBER INDEX

| FSCM | PART NUMBER | STOCK NUMBER | FIG | ITEM |
|-------|---------------|------------------|-----|------|
| 78500 | 2203T1086 | 5365-00-314-2899 | 89 | 22 |
| | | | 108 | 24 |
| 78500 | 2203U1087 | 5330-00-116-6807 | 89 | 22 |
| | | | 108 | 24 |
| 78500 | 2203V1088 | 2520-00-352-9198 | 89 | 22 |
| | | | 108 | 24 |
| 78500 | 2203W1089 | 3120-00-352-9199 | 89 | 22 |
| | | | 108 | 24 |
| 06853 | 220332 | 4820-00-621-3066 | 193 | 11 |
| | | | 198 | 18 |
| | | | 199 | 11 |
| | | | 202 | 6 |
| | | | 203 | 11 |
| 78500 | 2206-C-3 | | 105 | 18 |
| 78500 | 2206-D4 | | 105 | 23 |
| 78500 | 2206-E-5 | | 105 | 17 |
| 78500 | 22060D4 | | 105 | 20 |
| 06853 | 220633 | | 159 | 1 |
| 06853 | 220636 | 2530-00-270-3878 | 158 | 6 |
| | | | 159 | 8 |
| 70281 | 2207-S-024 | 4730-01-290-9034 | 293 | 19 |
| 78500 | 2208-F-500 | 5330-01-082-5198 | 105 | 9 |
| 78500 | 2208-G-501 | 5330-01-082-5984 | 103 | 11 |
| 70281 | 2208-M-009 | 4730-01-290-9164 | 293 | 34 |
| 78500 | 2208-M-819 | 5330-01-082-8595 | 209 | 5 |
| 78500 | 2208-P-796 | 5330-01-273-9944 | 213 | 18 |
| 78500 | 2208-Q-823 | 5330-01-115-8112 | 90 | 11 |
| 70281 | 2208-S-013 | 4730-01-290-9163 | 293 | 20 |
| 78500 | 2208C445 | 5330-00-480-6152 | 95 | 15 |
| | | | 107 | 14 |
| 63734 | 2208M429 | 5330-00-477-6727 | 106 | 10 |
| 78500 | 2208T514 | 5330-00-969-8761 | 116 | 24 |
| | | | 117 | 30 |
| 78500 | 2208W413 | 5330-00-255-0310 | 93 | 13 |
| | | | 94 | 11 |
| 79780 | 2208X440 | 5330-00-580-6567 | 92 | 14 |
| 70281 | 221-M-013 | | 293 | 2 |
| 78500 | 2210-A-5331-S | 2530-01-126-9528 | 117 | 32 |
| 78500 | 2210-A-5331S | 2530-01-126-9528 | 116 | 26 |
| 78500 | 2210-A-5332-S | | 117 | 32 |
| 78500 | 2210-B-5331-S | | 117 | 32 |
| 78500 | 2210-B-5332-S | 2530-01-127-5073 | 117 | 32 |
| 78500 | 2210-B-5332S | 2530-01-127-5073 | 116 | 26 |
| 78500 | 2210-Q-4333 | 2530-01-096-3430 | 118 | 29 |
| 78500 | 2210-R-4334 | 2530-01-155-4183 | 118 | 29 |
| 70281 | 2210-S-011 | 4730-01-290-9182 | 293 | 1 |
| 70281 | 2210-S-014 | 4730-01-290-9181 | 293 | 33 |
| 70281 | 2210-S-016 | | 293 | 17 |
| 70281 | 2210-S-106 | 4730-01-290-9180 | 293 | 27 |
| 70281 | 2212-S-015 | 4730-01-290-9190 | 293 | 28 |
| 06853 | 221204 | 4730-00-278-6318 | 137 | 8 |

CROSS-REFERENCE INDEXES

PART NUMBER INDEX

| FSCM | PART NUMBER | STOCK NUMBER | FIG | ITEM |
|-------|-------------|------------------|-----|------|
| 06853 | 221204 | 4730-00-278-6318 | 155 | 17 |
| | | | 174 | 10 |
| 78500 | 2214-G-163 | 2520-01-105-3045 | 97 | 18 |
| | | | 101 | 5 |
| 78500 | 2214X50 | 2520-00-377-4787 | 89 | 51 |
| | | | 104 | 11 |
| | | | 109 | 2 |
| 70281 | 2216-S-023 | 4730-01-292-6439 | 293 | 25 |
| 28158 | 22186 | 2510-01-154-5468 | 237 | 2 |
| 10988 | 222-2645 | 4730-01-086-4064 | 121 | 3 |
| | | | 122 | 15 |
| | | | 137 | 7 |
| | | | 144 | 14 |
| | | | 155 | 16 |
| | | | 157 | 5 |
| | | | 165 | 1 |
| | | | 169 | 13 |
| | | | 174 | 9 |
| | | | 175 | 3 |
| | | | 176 | 9 |
| | | | 179 | 32 |
| | | | 182 | 10 |
| | | | 184 | 8 |
| | | | 186 | 2 |
| 23382 | 222065 | 4730-01-157-8283 | 206 | 5 |
| | | | 207 | 28 |
| 45152 | 2222H | 4730-01-092-6587 | 78 | 15 |
| | | | 80 | 25 |
| | | | 84 | 24 |
| 37099 | 2233 | 4330-01-178-9783 | 4 | 10 |
| 78500 | 2233-J-192 | 3020-01-082-6536 | 98 | 11 |
| 78500 | 2233-W-153 | 3020-01-082-3082 | 103 | 8 |
| 78500 | 2233U151 | | 101 | 17 |
| 78500 | 2233U99 | 3020-00-517-7683 | 89 | 46 |
| 78500 | 2234-C-783 | 3020-01-290-1452 | 101 | 15 |
| 78500 | 2234-F-344 | 3020-01-082-8500 | 89 | 37 |
| 78500 | 2234-N-846 | 3010-01-091-8993 | 98 | 14 |
| 78500 | 2234-X-778 | 3020-01-082-6580 | 98 | 3 |
| | | | 103 | 10 |
| 73342 | 223738 | 5305-01-097-9885 | 110 | 14 |
| | | | 111 | 4 |
| 24617 | 223755 | | 111 | 9 |
| 78500 | 2240-L-3444 | 2530-01-091-2633 | 118 | 7 |
| 78500 | 2240-M-3107 | 2530-01-083-4001 | 117 | 10 |
| 78500 | 2240-M-3445 | 2530-01-091-4441 | 118 | 5 |
| 78500 | 2240-Q-3267 | | 116 | 6 |
| 78500 | 2240-R-3268 | | 116 | 8 |
| 78500 | 2240-T-2802 | | 115 | 4 |
| 06853 | 224318 | 4730-00-118-5177 | 207 | 3 |
| 71044 | 22506 | 3120-01-083-9177 | 253 | 35 |
| 71044 | 22525-801 | 5315-01-155-4265 | 253 | 20 |

CROSS-REFERENCE INDEXES

PART NUMBER INDEX

| FSCM | PART NUMBER | STOCK NUMBER | FIG | ITEM |
|-------|-------------|------------------|-----|------|
| 37099 | 2254 | 2940-01-124-3420 | 4 | 4 |
| 78500 | 2257-Q-17 | 5340-01-082-6939 | 90 | 24 |
| 37099 | 2258 | 2940-01-092-1720 | 4 | 8 |
| 78500 | 2258-A-521 | 5360-01-082-6530 | 99 | 26 |
| | | | 105 | 6 |
| 78500 | 2258-F-630 | 5360-01-128-5096 | 115 | 32 |
| 78500 | 2258-L-402 | 5360-01-083-9098 | 106 | 2 |
| 78500 | 2258-N-534 | 5305-01-082-9167 | 115 | 19 |
| 78500 | 2258-Q-615 | 5360-01-158-1974 | 116 | 28 |
| 78500 | 2258-S-539 | | 114 | 19 |
| 78500 | 2258-U-619 | 5360-01-107-9716 | 116 | 3 |
| | | | 117 | 4 |
| | | | 118 | 1 |
| 78500 | 2258R408 | | 106 | 18 |
| 78500 | 2258U411 | 5360-00-494-2165 | 99 | 21 |
| 06853 | 225906 | 6740-00-966-6625 | 207 | 7 |
| 06853 | 227717 | 4820-00-774-8299 | 174 | 21 |
| | | | 195 | 11 |
| | | | 197 | 17 |
| | | | 201 | 14 |
| | | | 202 | 17 |
| 06853 | 228165 | 5930-00-914-2983 | 121 | 19 |
| | | | 163 | 4 |
| | | | 186 | 3 |
| 06853 | 228280 | 5365-00-236-6665 | 79 | 5 |
| 70485 | 2283 | 5325-00-276-6100 | 307 | 11 |
| 06853 | 228851 | | 126 | 1 |
| 06853 | 228928 | 4820-01-085-3342 | 282 | 12 |
| 28158 | 22962-1 | 5310-01-160-2047 | 235 | 7 |
| 28158 | 22962-2 | 5310-01-154-4334 | 234 | 24 |
| 28158 | 22962-6 | 5310-01-081-2518 | 234 | 18 |
| 28158 | 22962-8 | 5310-01-155-9820 | 235 | 7 |
| 78500 | 2297-A-3589 | | 99 | 9 |
| 78500 | 2297-C-2681 | | 90 | 10 |
| 78500 | 2297-C-3799 | 5315-01-173-0846 | 105 | 24 |
| 78500 | 2297-D-2708 | 5365-01-288-9100 | 102 | 8 |
| 78500 | 2297-D-3644 | 4730-01-096-0737 | 105 | 21 |
| 78500 | 2297-E-2293 | 2520-01-082-6460 | 99 | 39 |
| 78500 | 2297-L-2378 | 2530-01-082-7163 | 114 | 16 |
| 78500 | 2297-N-3888 | 2530-01-181-3621 | 100 | 28 |
| 78500 | 2297-R-3580 | 9905-01-287-0726 | 306 | 4 |
| 78500 | 2297-T-3894 | 2530-01-237-6992 | 115 | 10 |
| 78500 | 2297-U-3895 | 2530-01-237-6991 | 115 | 14 |
| 78500 | 2297-V-2284 | 4710-01-290-3758 | 99 | 17 |
| 78500 | 2297-X-2494 | 5315-01-289-9117 | 99 | 22 |
| 78500 | 2297D2292 | 2520-01-238-0806 | 95 | 35 |
| 78500 | 2297N2822 | 5306-01-083-9353 | 115 | 9 |
| 78500 | 297Q563 | 2520-00-475-6554 | 100 | 11 |
| 78500 | 2297S2827 | 2530-01-084-3314 | 115 | 11 |
| 06853 | 229859 | 4820-01-219-1990 | 127 | 14 |
| | | | 149 | 10 |

CROSS-REFERENCE INDEXES

PART NUMBER INDEX

| FSCM | PART NUMBER | STOCK NUMBER | FIG | ITEM |
|-------|---------------|------------------|-----|------|
| 06853 | 229859 | 4820-01-219-1990 | 152 | 6 |
| | | | 154 | 21 |
| | | | 169 | 14 |
| | | | 170 | 12 |
| | | | 186 | 7 |
| 06853 | 230111 | 4730-00-012-7951 | 207 | 5 |
| 06853 | 230156 | 5310-01-078-6442 | 79 | 10 |
| 93389 | 2304 | 5120-00-865-0933 | 311 | 7 |
| 70523 | 2310 | 2510-01-085-7701 | 246 | 14 |
| 06032 | 2310-0143-001 | 5310-01-121-1703 | 19 | 9 |
| | | | 225 | 10 |
| 24617 | 2310152 | 5310-01-129-6880 | 246 | 13 |
| 06853 | 231159 | 5330-00-852-1312 | 189 | 25 |
| 37099 | 2322 | 4820-00-802-9337 | 4 | 12 |
| 06853 | 232285 | | 207 | 15 |
| 06853 | 232825 | 5340-01-178-2157 | 206 | 27 |
| 06853 | 232999 | 4730-00-788-5959 | 206 | 11 |
| | | | 207 | 17 |
| 71044 | 23308-801 | 3110-00-120-4463 | 253 | 3 |
| 06853 | 233652 | 5360-00-706-7413 | 79 | 16 |
| 06853 | 233997 | 5310-00-763-0038 | 189 | 32 |
| 06853 | 234322 | 5330-01-095-1933 | 79 | 20 |
| 60703 | 2350-4J | 5310-01-157-7411 | 280 | 6 |
| 06853 | 235063 | 5330-00-454-0370 | 79 | 3 |
| 06853 | 235842 | 5970-00-906-0159 | 44 | 25 |
| 37099 | 2360 | 5305-01-164-2327 | 4 | 2 |
| 37099 | 2361 | 5310-01-189-8384 | 4 | 3 |
| 06853 | 236290 | 5365-00-650-0979 | 184 | 13 |
| 06853 | 237886 | 5306-00-811-5685 | 79 | 7 |
| 06853 | 237887 | | 79 | 8 |
| 06853 | 238327 | 5330-00-465-6638 | 189 | 15 |
| 06853 | 238373 | 5365-00-717-6936 | 79 | 6 |
| 06853 | 238379 | 5315-01-069-0602 | 59 | 12 |
| 71044 | 23838-801 | 3120-01-086-1021 | 254 | 30 |
| 06853 | 239357 | 5310-01-105-7227 | 59 | 14 |
| 06853 | 239383 | 5310-00-411-5248 | 189 | 3 |
| 60703 | 2397-J | | 279 | 18 |
| 60703 | 2397-10J | 5310-01-155-1846 | 280 | 18 |
| 06853 | 239743 | 5330-00-470-7960 | 205 | 17 |
| 34623 | 2398 | 4730-01-292-1591 | 272 | 1 |
| 06853 | 239898 | 5330-00-167-8209 | 189 | 11 |
| | | | 205 | 14 |
| 06853 | 239899 | 4820-00-204-9659 | 189 | 7 |
| 34623 | 2399 | 5365-01-291-0114 | 272 | 3 |
| 06853 | 239900 | 4820-01-189-6664 | 189 | 8 |
| 06853 | 239901 | 4820-01-106-1756 | 189 | 10 |
| 06853 | 239902 | 4820-01-082-5585 | 189 | 10 |
| 06853 | 239903 | 5305-00-519-7976 | 189 | 2 |
| 06853 | 239904 | 5360-00-923-5799 | 189 | 14 |
| 06853 | 239906 | 4820-01-060-0313 | 189 | 26 |
| 06853 | 239907 | | 189 | 29 |

CROSS-REFERENCE INDEXES

PART NUMBER INDEX

| FSCM | PART NUMBER | STOCK NUMBER | FIG | ITEM |
|-------|-------------|------------------|-----|------|
| 06853 | 239908 | | 189 | 30 |
| 06853 | 239909 | 5360-00-431-7018 | 189 | 17 |
| 06853 | 239910 | 2530-01-116-8495 | 189 | 24 |
| 06853 | 239911 | 5310-00-519-6552 | 189 | 23 |
| 06853 | 239939 | 2530-01-116-6807 | 189 | 22 |
| 06853 | 239940 | 2530-00-400-3658 | 189 | 19 |
| 77977 | 24-1043-21 | 6220-01-179-4491 | 43 | 10 |
| 73842 | 24R | 2640-00-138-8290 | 214 | 3 |
| 06853 | 240211 | 5330-00-811-0689 | 205 | 11 |
| 06853 | 240236 | | 189 | 13 |
| 06853 | 240288 | 5360-00-431-7017 | 189 | 9 |
| 70281 | 2404V017 | 6685-01-087-3640 | 292 | 10 |
| 06853 | 240445 | 5315-01-112-4507 | 187 | 16 |
| 06853 | 240457 | 5330-00-890-3536 | 189 | 27 |
| 06853 | 240775 | 5340-00-400-3657 | 189 | 33 |
| 74841 | 241-04 | 5330-01-088-8910 | 20 | 4 |
| 91802 | 2410-B-32 | 6210-01-155-2364 | 37 | 25 |
| 91802 | 2410A70 | 6210-01-088-0356 | 37 | 10 |
| 91802 | 2410A71 | 6210-01-088-0357 | 37 | 9 |
| 91802 | 2410A75 | 6210-01-068-8409 | 37 | 22 |
| 06853 | 241556 | 5315-01-044-3195 | 189 | 21 |
| 06853 | 242962 | 5305-01-155-8462 | 205 | 32 |
| | | | 206 | 24 |
| | | | 207 | 26 |
| 35510 | 2434 | 5310-00-775-5139 | 32 | 10 |
| | | | 33 | 30 |
| 24617 | 2436161 | 5310-01-102-3270 | 15 | 10 |
| | | | 36 | 2 |
| | | | 48 | 13 |
| | | | 120 | 5 |
| | | | 122 | 6 |
| | | | 129 | 4 |
| | | | 131 | 4 |
| | | | 137 | 5 |
| | | | 139 | 10 |
| | | | 140 | 6 |
| | | | 162 | 3 |
| | | | 165 | 2 |
| | | | 170 | 15 |
| | | | 171 | 5 |
| | | | 174 | 12 |
| | | | 179 | 9 |
| | | | 245 | 5 |
| | | | 246 | 6 |
| | | | 248 | 12 |
| | | | 282 | 10 |
| | | | 298 | 6 |
| | | | 299 | 5 |
| 24617 | 2436162 | 5310-01-119-1024 | 12 | 3 |
| | | | 16 | 27 |
| | | | 42 | 23 |

CROSS-REFERENCE INDEXES

PART NUMBER INDEX

| FSCM | PART NUMBER | STOCK NUMBER | FIG | ITEM | |
|-------|-------------|------------------|-----|------|----|
| 24617 | 2436162 | 5310-01-119-1024 | 44 | 10 | |
| | | | 48 | 2 | |
| | | | 50 | 15 | |
| | | | 57 | 11 | |
| | | | 76 | 34 | |
| | | | 84 | 11 | |
| | | | 125 | 2 | |
| | | | 127 | 4 | |
| | | | 129 | 2 | |
| | | | 130 | 9 | |
| | | | 146 | 6 | |
| | | | 148 | 10 | |
| | | | 149 | 12 | |
| | | | 151 | 14 | |
| | | | 153 | 7 | |
| | | | 154 | 19 | |
| | | | | 155 | |
| | | | | 169 | 10 |
| | | | | 170 | 23 |
| | | | | 179 | 28 |
| | 188 | 4 | | | |
| | 222 | 2 | | | |
| | 226 | 22 | | | |
| | 246 | 30 | | | |
| 24617 | 2436163 | 5310-01-130-0517 | 76 | 8 | |
| | | | 184 | 7 | |
| | | | 198 | 3 | |
| | | | 226 | 4 | |
| 23862 | 2436168 | 5310-01-147-4052 | 1 | 3 | |
| | | | 243 | 3 | |
| | | | 79 | 19 | |
| | | | 184 | 18 | |
| | | | 184 | 19 | |
| | | | 234 | 13 | |
| | | | 79 | 12 | |
| | | | 79 | 14 | |
| | | | 79 | 13 | |
| | | | 79 | 2 | |
| | | | 189 | 4 | |
| | | | 301 | 10 | |
| | | | 206 | 12 | |
| | | | 206 | 10 | |
| | | | 189 | 18 | |
| | | | 205 | 24 | |
| 215 | 1 | | | | |
| 205 | 18 | | | | |
| 206 | 4 | | | | |
| 207 | 13 | | | | |
| 205 | 2 | | | | |
| 205 | 26 | | | | |
| 205 | 3 | | | | |
| 06853 | 244331 | | | | |
| 06853 | 244682 | 2540-01-103-9128 | | | |
| 06853 | 244954 | 5340-01-160-9602 | | | |
| 28158 | 24531-5 | 5306-01-226-6644 | | | |
| 06853 | 245332 | 2520-01-081-5875 | | | |
| 06853 | 245333 | 2530-01-082-0638 | | | |
| 06853 | 245334 | 2530-01-041-1215 | | | |
| 06853 | 245339 | 5310-01-081-5921 | | | |
| 06853 | 245704 | | | | |
| 23382 | 246088 | | | | |
| 06853 | 246115 | 4720-01-014-4915 | | | |
| 06853 | 246226 | 5355-01-043-5547 | | | |
| 06853 | 246369 | 5310-01-068-1077 | | | |
| 77915 | 2469-00 | 2530-01-131-3371 | | | |
| 06853 | 247221 | 5330-01-124-5720 | | | |
| 06853 | 247608 | 4730-00-434-6396 | | | |
| 06853 | 247728 | 5306-01-083-9556 | | | |
| 06853 | 247770 | 5365-01-081-2702 | | | |
| 06853 | 247954 | 2530-01-152-9244 | | | |

CROSS-REFERENCE INDEXES

PART NUMBER INDEX

| FSCM | PART NUMBER | STOCK NUMBER | FIG | ITEM |
|-------|-------------|------------------|-----|------|
| 06853 | 247955 | 5340-01-081-5687 | 205 | 36 |
| 72983 | 248X4 | 4730-00-900-3296 | 9 | 23 |
| 06853 | 248091 | 5355-01-145-0687 | 59 | 13 |
| 06853 | 248334 | 2530-01-082-6122 | 189 | 16 |
| 78940 | 250C127S | 2940-01-065-8396 | 11 | 14 |
| 78940 | 250C128S | 2940-01-066-1327 | 11 | 17 |
| 70281 | 2501-D-042 | | 297 | 41 |
| 70281 | 2501-D-043 | | 297 | 41 |
| 13445 | 2505 | 6250-00-158-9029 | 37 | 28 |
| 13445 | 2506 | | 37 | 27 |
| 35510 | 2523 | 5310-00-775-5182 | 35 | 31 |
| 08108 | 256 | 6240-00-944-1266 | 37 | 26 |
| 01276 | 2565-8 | 4720-00-670-6037 | 76 | 2 |
| | | | 219 | 1 |
| 71044 | 25690-801 | 3120-00-435-1160 | 253 | 40 |
| | | | 254 | 7 |
| 71044 | 25770-806 | 2540-01-155-4140 | 254 | 9 |
| 71044 | 25775-801 | 3130-01-156-5392 | 253 | 25 |
| 71044 | 25777-801 | 5307-01-155-4320 | 253 | 39 |
| | | | 254 | 21 |
| 71044 | 25778-801 | 4730-01-082-5969 | 254 | 12 |
| 71044 | 25779-801 | 5315-01-143-4217 | 254 | 10 |
| 71044 | 25789-802 | 2540-01-155-5108 | 253 | 21 |
| 71044 | 25790-802 | 2540-01-155-4142 | 253 | 34 |
| | | | 254 | 4 |
| 45152 | 25806A | 9525-01-288-1350 | 77 | 2 |
| | | | 81 | 20 |
| 71044 | 25810-801 | 5315-01-128-4983 | 253 | 6 |
| 71044 | 25989-801 | 5365-01-138-9351 | 253 | 41 |
| | | | 254 | 1 |
| 71044 | 25996-806 | 2540-01-148-2626 | 253 | 16 |
| | | | 255 | 10 |
| 71044 | 25998-592 | 2540-01-089-7418 | 253 | 15 |
| 78500 | 26X-219 | 5305-01-178-5955 | 90 | 36 |
| 71044 | 26020 | 3120-01-083-9176 | 254 | 11 |
| 35510 | 26175 | 5310-00-429-3127 | 32 | 30 |
| 93061 | 264NTA-4 | 4730-01-095-3430 | 157 | 3 |
| 93061 | 264NTA-8 | 4730-01-097-0387 | 157 | 7 |
| | | | 181 | 3 |
| 45152 | 2640-H | 5340-01-088-9093 | 80 | 12 |
| 71044 | 26445-802 | 5360-01-028-9042 | 252 | 2 |
| 45152 | 2649-H-1 | 5305-01-087-0749 | 80 | 11 |
| 10001 | 265850PC88 | 5310-00-193-9753 | 275 | 21 |
| | | | 276 | 8 |
| | | | 277 | 43 |
| 28158 | 26752-56 | | 235 | 9 |
| 71044 | 26827-801 | 5310-01-129-4372 | 253 | 4 |
| 33287 | 26883 | | 311 | 2 |
| | | | 311 | 3 |
| 30759 | 269ABX6-4 | 4730-00-263-4983 | 167 | 3 |
| 93061 | 269NTA-6-4 | | 135 | 7 |

CROSS-REFERENCE INDEXES

PART NUMBER INDEX

| FSCM | PART NUMBER | STOCK NUMBER | FIG | ITEM | |
|-------|----------------|------------------|------------------|------|----|
| 93061 | 269NTA-6-8 | 4730-01-096-3169 | 134 | 3 | |
| | | | 160 | 2 | |
| | | 4730-01-132-0592 | 161 | 8 | |
| | | 4730-01-096-3169 | 173 | 6 | |
| 93061 | 269NTA-8-6 | 4730-01-095-7717 | 122 | 11 | |
| | | | 186 | 9 | |
| | | | 198 | 8 | |
| | | | 199 | 18 | |
| | | | 202 | 4 | |
| | | | 203 | 18 | |
| | | | 121 | 1 | |
| | | | 122 | 9 | |
| | | | 144 | 4 | |
| | | | 184 | 1 | |
| 30327 | 269N3-8X3-8NPT | 4730-00-702-6340 | 185 | 7 | |
| | | | 186 | 8 | |
| | | | 194 | 15 | |
| | | | 302 | 6 | |
| | | | 253 | 38 | |
| | | | 254 | 8 | |
| | | | 250 | 4 | |
| | | | 253 | 14 | |
| | | | 253 | 17 | |
| | | | 255 | 5 | |
| 45152 | 2697HX | 5305-01-054-7305 | 255 | 9 | |
| | 71044 | 26988-801 | 250 | 13 | |
| 71044 | 26988-801 | 5310-01-160-0346 | 167 | 2 | |
| | | | 122 | 10 | |
| 34623 | 270-010872 | 5305-01-290-6137 | 144 | 6 | |
| | 71044 | 27040-801 | 162 | 13 | |
| 71044 | 27040-801 | 5340-01-029-7637 | 177 | 2 | |
| | | | 184 | 3 | |
| | | | 287 | 16 | |
| | | | 39 | 1 | |
| | | | 253 | 26 | |
| | | | 253 | 8 | |
| | | | 253 | 24 | |
| | | | 253 | 7 | |
| | | | 254 | 15 | |
| | | | 254 | 18 | |
| 34623 | 271-006171 | 5305-01-290-6172 | 254 | 16 | |
| | 93061 | 271NTA-6-4 | 250 | 5 | |
| 93061 | 271NTA-6-4 | 4730-01-134-7760 | 250 | 17 | |
| | 93061 | 271NTA4-4 | 127 | 2 | |
| 11862 | 271166 | 5310-00-696-5172 | 177 | 3 | |
| | | | 184 | 3 | |
| | | | 287 | 16 | |
| | | | 39 | 1 | |
| | | | 253 | 26 | |
| | | | 253 | 8 | |
| | | | 253 | 24 | |
| | | | 253 | 7 | |
| | | | 254 | 15 | |
| | | | 254 | 18 | |
| 24617 | 271172 | 5310-01-152-0598 | 254 | 16 | |
| | 71044 | 27159-802 | 250 | 5 | |
| 71044 | 27160-802 | 2540-01-155-4138 | 250 | 17 | |
| | 71044 | 27160-802 | 4730-01-123-2946 | 127 | 2 |
| 71044 | 27191-801 | 5340-01-129-0191 | 4730-01-097-0386 | 177 | 3 |
| | 71044 | 27193-801 | 3130-01-156-5391 | 162 | 13 |
| 71044 | 27194-801 | 4730-01-028-9239 | 188 | 7 | |
| | | | 254 | 15 | |
| | | | 254 | 18 | |
| | | | 253 | 16 | |
| | | | 250 | 5 | |
| | | | 250 | 17 | |
| | | | 127 | 2 | |
| | | | 177 | 3 | |
| | | | 162 | 13 | |
| | | | 188 | 7 | |
| 24617 | 272-004520 | 5305-01-290-6171 | 15 | 13 | |
| | 93061 | 272NTA-4-4 | 83 | 6 | |
| 93061 | 272NTA-6-4 | 5305-01-155-3356 | 47 | 15 | |
| | 93061 | 272NTA-8-6 | 114 | 28 | |
| 24617 | 272547 | 4730-01-119-6895 | | | |
| | 24617 | 272977 | | | |
| 24617 | 273228 | 5306-00-418-2276 | | | |
| | 78500 | 2740-W985 | | | |

CROSS-REFERENCE INDEXES

PART NUMBER INDEX

| FSCM | PART NUMBER | STOCK NUMBER | FIG | ITEM |
|-------|-------------|------------------|-----|------|
| 71044 | 27424-035 | 2540-01-095-7509 | 255 | 7 |
| 24617 | 274639 | 5310-00-198-6691 | 110 | 11 |
| | | | 111 | 3 |
| | | | 111 | 14 |
| 24617 | 274758 | 5305-01-145-4001 | 50 | 9 |
| 06853 | 275107 | 2530-00-753-0702 | 189 | 1 |
| 34623 | 27519 | | 260 | 14 |
| 78500 | 2758R70 | 5360-01-016-8470 | 115 | 23 |
| 78500 | 2758W127 | 5360-00-482-4422 | 114 | 24 |
| 34623 | 27602 | | 260 | 15 |
| 34623 | 27603 | | 260 | 12 |
| 64386 | 277-A-80ZP | 5340-01-100-2474 | 50 | 14 |
| | | | 246 | 28 |
| 19738 | 2771-0817 | 5320-01-157-0908 | 46 | 2 |
| 06853 | 277587 | 2530-00-420-8605 | 189 | 28 |
| 34623 | 27777 | | 260 | 20 |
| 34623 | 27804 | 3040-01-292-6414 | 260 | 21 |
| 34623 | 27806 | | 260 | 6 |
| 34623 | 27807 | | 260 | 16 |
| 34623 | 27808 | | 260 | 18 |
| 06853 | 278599 | 2530-00-981-8736 | 163 | 18 |
| | | | 182 | 3 |
| | | | 185 | 6 |
| 06853 | 278850 | 4730-00-810-3614 | 126 | 2 |
| | | | 134 | 8 |
| | | | 135 | 2 |
| | | | 147 | 1 |
| | | | 158 | 5 |
| | | | 159 | 9 |
| | | | 171 | 8 |
| 06853 | 278851 | 4730-00-810-3578 | 134 | 10 |
| | | | 135 | 10 |
| | | | 147 | 7 |
| | | | 159 | 2 |
| | | | 171 | 10 |
| 93061 | 279NTA-8-6 | 4730-01-091-2809 | 123 | 2 |
| | | | 144 | 10 |
| | | | 172 | 5 |
| 71044 | 27901-001 | 2540-01-159-5864 | 254 | 29 |
| 34623 | 27927 | 3040-01-100-7142 | 260 | 10 |
| 34623 | 27928 | | 260 | 11 |
| 34623 | 27966 | | 260 | 19 |
| 34623 | 27967 | | 260 | 17 |
| 78500 | 2797-B-5332 | 5340-01-113-5386 | 114 | 25 |
| 78500 | 2797-G-111 | 5340-01-090-7073 | 190 | 2 |
| 78500 | 2797-G-423 | 5340-01-113-5385 | 114 | 25 |
| 78500 | 2797-R-96 | 5330-01-054-5899 | 190 | 5 |
| 78500 | 2797-X-102 | 5340-01-113-2227 | 190 | 2 |
| 78500 | 2797B106 | 2530-00-117-0313 | 190 | 5 |
| 11757 | 28P52 | 5330-00-237-7828 | 275 | 31 |
| | | | 276 | 35 |

CROSS-REFERENCE INDEXES

PART NUMBER INDEX

| FSCM | PART NUMBER | STOCK NUMBER | FIG | ITEM |
|-------|-------------|------------------|------|------|
| 11757 | 28P52 | 5330-00-237-7828 | 277 | 28 |
| 34623 | 28003 | 3110-01-090-4883 | 260 | 5 |
| 34623 | 28004 | | 260 | 3 |
| 34623 | 28005 | | 260 | 4 |
| 34623 | 28006 | 5305-01-290-6291 | 260 | 24 |
| 34623 | 28007 | | 260 | 23 |
| 06853 | 280337 | 5930-01-088-5923 | 47 | 16 |
| 06853 | 280560 | 4730-01-290-3838 | 207 | 10 |
| 06853 | 280809 | 2530-00-483-0834 | 121 | 2 |
| | | | 163 | 14 |
| | | | 173 | 7 |
| | | | 184 | 2 |
| | | | 193 | 16 |
| | | | 199 | 20 |
| | | | 203 | 20 |
| 06853 | 280937 | 2520-01-041-0895 | 79 | 1 |
| 06853 | 280939 | 2520-01-097-0195 | 79 | 18 |
| 06853 | 280940 | 2520-00-512-0040 | 79 | 11 |
| 06853 | 280941 | 2530-01-081-5874 | 79 | 4 |
| 71044 | 28346-802 | 2540-01-155-3609 | 253 | 13 |
| | | | 255 | 4 |
| 95879 | 284-M | | 37 | 1 |
| 57733 | 284J | 6685-01-085-5582 | 37 | 19 |
| 34623 | 28426 | 5330-01-088-2454 | 260 | 2 |
| 24161 | 28430 | 4720-00-541-4243 | BULK | 11 |
| 78500 | 2847V308 | 2530-00-595-4141 | 89 | 18 |
| | | | 108 | 29 |
| 06853 | 284795 | 4820-01-077-1187 | 195 | 13 |
| | | | 197 | 12 |
| | | | 201 | 10 |
| 06853 | 285172 | 4820-00-420-5499 | 134 | 4 |
| | | | 158 | 3 |
| | | | 159 | 4 |
| | | | 171 | 16 |
| 06853 | 285402 | 4820-01-050-5584 | 83 | 3 |
| | | | 172 | 10 |
| 06853 | 285835 | 4820-00-595-2761 | 205 | 29 |
| 98440 | 2861-3 | 4730-00-801-8186 | 12 | 12 |
| 71044 | 28630-478 | 2540-01-083-1057 | 253 | 12 |
| | | | 255 | 2 |
| 71044 | 28630-479 | 2540-01-155-6946 | 255 | 3 |
| 06853 | 286364 | 2530-01-032-5118 | 187 | 3 |
| 06853 | 286868 | 4820-01-038-8135 | 205 | 5 |
| 06853 | 286873 | 4820-01-081-2750 | 205 | 15 |
| 06853 | 286875 | 2530-01-038-8116 | 205 | 13 |
| 06853 | 286965 | 2530-01-101-4111 | 113 | 1 |
| 06853 | 287053 | 4820-01-080-7437 | KIT | |
| 06853 | 287086 | 2540-01-155-6751 | 184 | 12 |
| 06853 | 287298 | 4820-01-080-9603 | KIT | |
| 30076 | 287736 | 5306-01-098-5852 | 97 | 19 |
| | | | 101 | 19 |

CROSS-REFERENCE INDEXES

PART NUMBER INDEX

| FSCM | PART NUMBER | STOCK NUMBER | FIG | ITEM |
|-------|-------------|------------------|-----|------|
| 06853 | 288267 | 2530-01-133-4106 | 184 | 11 |
| 06853 | 288753 | 2530-01-085-9533 | 113 | 1 |
| 34623 | 28962 | | 260 | 9 |
| 34623 | 28963 | | 260 | 8 |
| 06853 | 289714 | 4820-01-095-1697 | 127 | 8 |
| | | | 130 | 7 |
| | | | 148 | 5 |
| | | | 151 | 8 |
| 09527 | 2901-21 | 5930-01-095-6193 | 47 | 6 |
| 09527 | 2902 | 5930-00-501-4700 | 47 | 18 |
| 34623 | 2903 | | 308 | 13 |
| 34623 | 29035 | 5305-01-290-6175 | 260 | 22 |
| 09527 | 2904-106 | 5930-01-093-8287 | 47 | 17 |
| 06857 | 290788 | | 205 | 12 |
| 06853 | 290789 | | 205 | 6 |
| 06853 | 290791 | | 205 | 7 |
| 06853 | 290792 | 5330-01-159-1070 | 205 | 10 |
| 06853 | 290806 | | 205 | 19 |
| 06853 | 290808 | | 205 | 16 |
| 06853 | 290812 | 2530-01-038-8116 | 205 | 22 |
| 06853 | 291018 | | 184 | 17 |
| 06853 | 291872 | 5305-01-157-3228 | 206 | 25 |
| | | | 207 | 34 |
| 06853 | 291931 | 5305-01-153-0146 | 205 | 37 |
| 34623 | 29203 | | 260 | 13 |
| 06853 | 292149 | 5310-01-144-3918 | 79 | 15 |
| 06853 | 292236 | 5330-01-154-3997 | 205 | 27 |
| 06859 | 292829 | 4820-01-155-0190 | 205 | 9 |
| 06853 | 294288 | 5975-01-155-8412 | 206 | 9 |
| | | | 207 | 31 |
| 06853 | 294504 | | 205 | 25 |
| 06853 | 295435 | | 205 | 8 |
| 06853 | 296336 | 4720-01-157-2946 | 206 | 6 |
| | | | 207 | 12 |
| 06853 | 296339 | 4720-01-157-6387 | 206 | 10 |
| | | | 207 | 11 |
| 06853 | 296341 | 6145-01-158-6719 | 206 | 17 |
| | | | 207 | 23 |
| 06853 | 296709 | 5306-01-290-2206 | 207 | 6 |
| 06853 | 296710 | | 207 | 32 |
| 06853 | 296792 | | 207 | 22 |
| 77060 | 2977048 | 5935-01-065-7983 | 54 | 13 |
| 77060 | 2977224 | 5935-01-156-7549 | 38 | 15 |
| 35510 | 29968 | 5310-01-077-9648 | 33 | 28 |
| 11757 | 3-P-352 | 3040-01-088-5261 | 277 | 25 |
| 40342 | 3-X-706 | 5305-01-290-2203 | 192 | 12 |
| 11083 | 3B4506 | 5310-00-514-6849 | 66 | 14 |
| 11083 | 3D2975 | 2520-01-062-7136 | 76 | 30 |
| 11083 | 3D9369 | 5365-01-079-6759 | 60 | 24 |
| 11083 | 3H0702 | 2520-01-059-9357 | 60 | 9 |
| 11083 | 3H1118 | 5315-01-062-7137 | 60 | 12 |

CROSS-REFERENCE INDEXES

PART NUMBER INDEX

| FSCM | PART NUMBER | STOCK NUMBER | FIG | ITEM |
|-------|-------------|------------------|-----|------|
| 11083 | 3H3433 | 5315-00-532-4359 | 60 | 18 |
| 11083 | 3H5368 | 5306-00-916-1943 | 69 | 24 |
| 11083 | 3K6113 | 5310-01-149-4410 | 64 | 8 |
| 11083 | 3K8282 | 5315-01-167-0107 | 66 | 6 |
| | | | 66 | 11 |
| 11083 | 3K9076 | 5305-01-155-9777 | 61 | 7 |
| 11083 | 3L526 | 5306-00-757-5950 | 66 | 25 |
| | | | 66 | 25 |
| 11083 | 3L5927 | 5365-01-079-6761 | 60 | 7 |
| 11083 | 3L6592 | 5305-01-164-8490 | 59 | 20 |
| 11083 | 3L6768 | 5330-01-181-4952 | 72 | 8 |
| 11083 | 3L9316 | 5310-01-079-4768 | 60 | 5 |
| 11083 | 3N2955 | 5315-01-079-6745 | 60 | 17 |
| 11757 | 3P202 | 3040-00-125-2961 | 276 | 32 |
| 11757 | 3P351 | | 275 | 27 |
| 11083 | 3S1307 | 5306-01-168-1728 | 72 | 17 |
| 11083 | 3S8022 | 3110-00-830-8802 | 69 | 3 |
| 77977 | 3T3 | 9905-01-096-9308 | 282 | 14 |
| 11083 | 3T5834 | 3120-01-083-7055 | 67 | 33 |
| 78500 | 3X-338 | | 106 | 6 |
| 73212 | 3X21 | 4810-01-088-6164 | 30 | 13 |
| 11083 | 300058 | 3110-01-079-6710 | 70 | 5 |
| 15434 | 3002385 | 5330-01-066-5350 | 27 | 4 |
| 15434 | 3003480 | | 2 | 4 |
| | | 7530-01-083-7892 | 304 | 3 |
| 15434 | 3004261 | 5340-01-080-6654 | 25 | 11 |
| 70281 | 3005-V-003 | 2540-01-093-0577 | 293 | 15 |
| 28158 | 30057-8 | 3120-01-082-0203 | 234 | 15 |
| 15434 | 3006182 | 5305-01-118-8826 | 3 | 2 |
| 15434 | 3006183 | 2815-01-142-1732 | 3 | 5 |
| 15434 | 3006349 | 2815-01-164-6103 | 3 | 4 |
| 71044 | 30064-801 | 5340-01-056-1102 | 254 | 5 |
| 15434 | 300658 | | 3 | 6 |
| 15434 | 3008596 | 4730-01-146-3111 | 6 | 5 |
| 15434 | 3008599 | 4710-01-215-8158 | 6 | 4 |
| 28158 | 30087 | 4730-01-082-3177 | 235 | 15 |
| 15434 | 3009848 | 4710-01-106-8068 | 9 | 16 |
| 70281 | 3010V001 | 2990-01-085-8095 | 293 | 26 |
| 15434 | 3010595 | 5305-01-085-8197 | 25 | 14 |
| 15434 | 3010596 | 5305-01-088-6019 | 25 | 2 |
| | | | 218 | 37 |
| 15434 | 3011931 | 5330-01-086-6203 | 25 | 13 |
| 15434 | 3012438 | 4730-01-085-9119 | 25 | 12 |
| 15434 | 3012468 | 5305-01-129-4386 | 27 | 11 |
| 15434 | 3012469 | 5305-01-147-4035 | 27 | 9 |
| 15434 | 3012476 | 5305-01-143-8112 | 25 | 20 |
| 15434 | 301300 | | 25 | 3 |
| 15434 | 3014397 | 4730-01-109-8501 | 9 | 19 |
| 15434 | 3014398 | 4730-01-146-3633 | 9 | 17 |
| 15434 | 3015373 | 4710-01-085-9348 | 9 | 20 |
| 15434 | 3015375 | 4710-01-085-9349 | 9 | 20 |

SECTION IV

TM9-2320-273-24P

CROSS-REFERENCE INDEXES

| FSCM | PART NUMBER | PART NUMBER INDEX STOCK NUMBER | FIG. | ITEM |
|-------|-------------|-----------------------------------|------|------|
| 15434 | 3015393 | 417-01-085-6134 | 9 | 18 |
| 15434 | 3017292 | 6680-01-108-7410 | 6 | 9 |
| 13841 | 30173 | 4720-00-673-7747 | 281 | 11 |
| 28158 | 30191 | 5310-01-178-5976 | 235 | 8 |
| 15434 | 3020753 | | 9 | 24 |
| 15434 | 3020754 | | 9 | 1 |
| 28158 | 30240-2 | 3120-01-079-6765 | 235 | 14 |
| 28158 | 30247-101 | 2530-01-097-6993 | 235 | 1 |
| 28158 | 30249-7 | 2510-01-094-2699 | 234 | 12 |
| 15434 | 3024960 | 5330-01-146-7314 | 25 | 15 |
| | | | 27 | 3 |
| 30076 | 30295 | 3110-00-227-2925 | 89 | 29 |
| | | | 104 | 12 |
| | | | 109 | 3 |
| 30076 | 30296 | 3110-00-227-4067 | 89 | 30 |
| | | | 104 | 28 |
| | | | 109 | 5 |
| 15434 | 3030970 | 4820-01-146-1048 | 13 | 5 |
| 28158 | 30334 | 5330-01-082-5974 | 235 | 12 |
| 15434 | 303542 | 4810-00-695-3284 | 13 | 1 |
| 15434 | 3045551 | 7690-01-094-6720 | 2 | 6 |
| | | | 304 | 4 |
| 58864 | 3052 | | 263 | 29 |
| 15434 | 30546 | 2920-01-121-8859 | 13 | 10 |
| 28158 | 30550-4 | 5306-01-152-8154 | 234 | 17 |
| 28158 | 30550-6 | 5306-01-155-9767 | 234 | 17 |
| 28158 | 30550-7 | 5306-01-288-8934 | 235 | 3 |
| 58864 | 3057 | 5365-01-098-6012 | 263 | 27 |
| 06991 | 309015 | 5930-01-095-9823 | 38 | 14 |
| 34623 | 30947 | | 260 | 7 |
| 77977 | 31-0406-70 | | 43 | 9 |
| 77326 | 31-118-1CO | 5310-01-179-4254 | 37 | 20 |
| 77236 | 31-164 | | 37 | 5 |
| 11757 | 31P11 | 3120-01-092-8791 | 276 | 41 |
| 45152 | 31TA7 | 2520-01-210-6949 | 80 | 7 |
| 78500 | 3101-W-179 | 5315-01-112-1505 | 90 | 28 |
| 71044 | 31015-801 | 2540-01-085-0758 | 253 | 23 |
| 28158 | 31017-6 | 2510-01-094-8982 | 234 | 21 |
| 28158 | 31017-93 | 2510-01-101-5026 | 234 | 21 |
| 11083 | 310217 | 5305-01-165-3298 | 70 | 16 |
| 78500 | 3111-K-2325 | 2530-01-090-4769 | 91 | 12 |
| 78500 | 3111-L-2326 | 2530-01-090-8307 | 91 | 12 |
| 75175 | 31193 | 5310-01-288-1025 | 46 | 36 |
| 96906 | 31199 | | 46 | 35 |
| 78500 | 3133-J-998 | 2530-00-408-9270 | 90 | 27 |
| 78500 | 3133-K-999 | 2530-00-408-9269 | 90 | 27 |
| 78500 | 3133-P-5242 | 2530-01-082-6993 | 90 | 2 |
| 78500 | 3133-Y-5043 | 2530-01-090-6236 | 91 | 8 |
| 77977 | 3137 | 5975-01-124-3542 | 43 | 5 |
| 75175 | 31551 | 5310-01-099-0383 | 46 | 9 |
| | | | 46 | 27 |

CROSS-REFERENCE INDEXES

PART NUMBER INDEX

| FSCM | PART NUMBER | STOCK NUMBER | FIG | ITEM |
|-------|-------------|------------------|-----|------|
| 89346 | 31630H | 3110-00-100-0695 | 212 | 18 |
| 35510 | 31757 | 5305-00-177-5568 | 35 | 62 |
| 78500 | 3200-H-606 | | 89 | 8 |
| | | | 108 | 8 |
| 78500 | 3200-M-1235 | | 103 | 15 |
| 78500 | 3200-R-1032 | | 96 | 10 |
| 78500 | 3200-Y-1039 | 2520-01-088-7905 | 100 | 10 |
| 30106 | 32008-02 | 5120-00-817-1187 | 310 | 2 |
| | | | 312 | 2 |
| 78500 | 3202-C-7387 | 2520-01-082-3773 | 93 | 18 |
| | | | 97 | 10 |
| 78500 | 3202-L-6356 | 2520-01-089-5862 | 92 | 12 |
| | | | 92 | 19 |
| 78500 | 3202-N-6358 | 2520-01-089-8468 | 92 | 12 |
| | | | 92 | 19 |
| 78500 | 3202-Z-7384 | 2520-01-082-3774 | 93 | 12 |
| | | | 94 | 17 |
| 79470 | 3206X4 | 4730-00-200-0257 | 121 | 18 |
| | | | 163 | 3 |
| | | | 164 | 3 |
| | | | 186 | 12 |
| 78500 | 3208-Y-25 | 5330-01-102-6970 | 95 | 20 |
| 06991 | 321028-01 | 5930-01-127-2113 | 15 | 16 |
| 78500 | 3211-R-3008 | 4320-01-290-0744 | 115 | 25 |
| 78500 | 3211-T-2308 | | 114 | 8 |
| 78500 | 3211-X-2806 | | 114 | 8 |
| 78500 | 3212-F-110 | | 103 | 17 |
| 78500 | 3212-R-330 | | 96 | 8 |
| | | | 100 | 9 |
| 78500 | 3212-S-201 | | 103 | 17 |
| 78500 | 3212-U-203 | | 89 | 6 |
| | | | 108 | 6 |
| 78500 | 3219-F-2450 | 2530-01-105-9583 | 213 | 5 |
| 78500 | 3219-G-3933 | 2530-01-083-1055 | 210 | 20 |
| 78500 | 3219-H-3570 | 2530-01-082-6560 | 209 | 3 |
| 78500 | 3219-L-4302 | 2530-01-082-3775 | 211 | 9 |
| 78500 | 3226-E-629 | | 102 | 12 |
| 78500 | 3226-M-585 | | 95 | 39 |
| 78500 | 3226-T-878 | | 89 | 25 |
| | | | 108 | 23 |
| 78500 | 3226-W-569 | | 100 | 20 |
| 78500 | 3226-W-699 | | 107 | 4 |
| 78500 | 3226-X-596 | | 95 | 13 |
| 28158 | 32271-21 | 2530-01-080-7413 | 237 | 6 |
| 28158 | 32277 | 3040-01-077-2883 | 234 | 2 |
| 78500 | 3235-B-1172 | | 98 | 7 |
| 78500 | 3235-B-1250 | | 103 | 5 |
| 78500 | 3235-G-839 | | 89 | 43 |
| | | | 104 | 17 |
| | | | 109 | 22 |
| 78500 | 3235-H-1360 | | 97 | 14 |

CROSS-REFERENCE INDEXES

PART NUMBER INDEX

| FSCM | PART NUMBER | STOCK NUMBER | FIG | ITEM |
|-------|-------------|------------------|-----|------|
| 78500 | 3235-H-1360 | | 101 | 12 |
| 78500 | 3235-L-1156 | | 97 | 15 |
| | | | 101 | 13 |
| 78500 | 3235-N-1106 | | 89 | 44 |
| | | | 104 | 18 |
| | | | 109 | 18 |
| 78500 | 3236-D-1798 | 2530-01-290-3919 | 114 | 6 |
| 78500 | 3236-W-1453 | 2530-01-290-2535 | 118 | 16 |
| 78500 | 3236-X-1454 | 2530-01-290-2536 | 118 | 17 |
| 78500 | 3236-0-2097 | | 116 | 29 |
| 28158 | 32365 | 3120-01-107-3672 | 235 | 11 |
| 80201 | 32397 | 5330-00-164-8881 | 81 | 16 |
| 35510 | 3249 | 5310-00-274-4546 | 35 | 3 |
| 78500 | 3260-J-62 | | 95 | 4 |
| | | | 100 | 26 |
| 78500 | 3260-Y-129 | 3010-01-090-8167 | 95 | 3 |
| | | | 100 | 25 |
| 78500 | 3262-K-349 | 2530-01-090-4770 | 91 | 24 |
| 78500 | 3262A53 | 2530-00-773-5347 | 209 | 4 |
| 78500 | 3262S45 | 2530-00-426-8971 | 213 | 19 |
| 78500 | 3266-P-510 | | 99 | 24 |
| 78500 | 3270-G-163 | | 211 | 16 |
| 78500 | 3278-J-244 | 2520-01-082-7180 | 98 | 12 |
| 78500 | 3278-Y-259 | 2520-01-082-6000 | 103 | 7 |
| 78500 | 3278A79 | 2520-00-376-8169 | 89 | 38 |
| 78500 | 3278H86 | 2520-00-594-5097 | 101 | 16 |
| 78500 | 3280-A-7463 | | 99 | 18 |
| 78500 | 3280-B-6736 | 2520-01-098-1925 | 102 | 7 |
| 78500 | 3280-D-2448 | | 106 | 8 |
| 78500 | 3280-E-4841 | 5340-01-194-0392 | 91 | 9 |
| 78500 | 3280-G-5519 | 3020-01-290-3412 | 99 | 11 |
| 78500 | 3280-H-5520 | | 95 | 33 |
| 78500 | 3280-L-6720 | 3040-01-290-9234 | 107 | 2 |
| 78500 | 3280-N-6748 | | 102 | 21 |
| 78500 | 3280-S-7533 | | 306 | 3 |
| 78500 | 3280-S6649 | 5330-01-090-4753 | 91 | 16 |
| 78500 | 3280-T-5688 | 2520-01-082-6463 | 95 | 14 |
| 78500 | 3280-V-5040 | 2940-00-221-3470 | 99 | 33 |
| 78500 | 3280-V-6756 | | 89 | 17 |
| 78500 | 3280-V-6964 | 4330-01-117-1977 | 99 | 32 |
| 78500 | 3280-X-6758 | 2520-01-092-9233 | 107 | 11 |
| | | | 108 | 30 |
| 11757 | 328170-76X | 2520-01-093-8265 | KIT | |
| | | | KIT | |
| | | | KIT | |
| 11757 | 328275X | | 276 | 36 |
| 11757 | 328276X | | 276 | 3 |
| 11757 | 328277X | | 277 | 30 |
| 11757 | 328278X | 3130-01-250-5432 | 275 | 43 |
| | | | 277 | 40 |
| 11757 | 328289-1X | 2990-01-095-8748 | 275 | 16 |

CROSS-REFERENCE INDEXES

PART NUMBER INDEX

| FSCM | PART NUMBER | STOCK NUMBER | FIG | ITEM |
|-------|-------------|------------------|-----|------|
| 11757 | 328289-1X | 2990-01-095-8748 | 277 | 15 |
| 11757 | 328290-1X | 2520-01-092-1290 | 275 | 11 |
| | | | 277 | 11 |
| 11757 | 328295-1X | 2520-01-092-0104 | 276 | 23 |
| 11757 | 328296-1X | | 276 | 18 |
| 11757 | 328298X | | 276 | 40 |
| 11757 | 328333X | | 275 | 32 |
| 11757 | 328346-10X | 2590-01-030-9038 | 275 | 2 |
| | | | 276 | 10 |
| | | | 277 | 2 |
| 95019 | 328380X | 2590-00-484-7521 | KIT | |
| | | | KIT | |
| | | | KIT | |
| 11757 | 328593-9X | 2520-01-090-4577 | KIT | |
| 11757 | 328594X | 2520-01-097-6897 | KIT | |
| | | | KIT | |
| 78500 | 3286-C-445 | 2520-01-142-7913 | 210 | 6 |
| 78500 | 3286-J-348 | 2530-01-089-1946 | 90 | 32 |
| 78500 | 3286-V-490 | 2530-01-233-0808 | 115 | 36 |
| 78500 | 3286-Y-441 | 2530-01-088-8252 | 90 | 32 |
| 11757 | 328790-1X | 2520-01-092-5913 | 278 | 1 |
| 78500 | 3296-E-57 | 2520-01-290-9291 | 99 | 14 |
| 78500 | 3299-A-5279 | 5340-01-289-1946 | 115 | 33 |
| 78500 | 3299-T-1554 | | 116 | 23 |
| 78500 | 3299-U-1555 | | 116 | 23 |
| 28158 | 33117 | 4730-01-079-3134 | 234 | 3 |
| 75175 | 3313-031 | 6220-00-834-1852 | 45 | 16 |
| 11083 | 331860 | | 70 | 49 |
| 78500 | 333-E-2397 | 2530-01-289-3750 | 209 | 16 |
| 78500 | 333-F-2658 | | 211 | 6 |
| 78500 | 333-M01365 | | 212 | 6 |
| 78500 | 333-Z-2756 | | 213 | 8 |
| 57733 | 334-S | 6685-01-063-8379 | 47 | 5 |
| 57733 | 334AD | 6620-00-077-2714 | 47 | 1 |
| 15434 | 3375159 | 5120-01-072-2952 | 312 | 9 |
| 15434 | 3376845 | 5120-01-072-2952 | 310 | 18 |
| 11757 | 34P17 | 1450-00-175-9752 | 275 | 20 |
| | | | 276 | 27 |
| | | | 277 | 19 |
| 79470 | 3400X6 | 4730-00-278-4822 | 197 | 9 |
| | | | 201 | 7 |
| 71044 | 34044-001 | 2540-00-427-5712 | 253 | 22 |
| 76225 | 34119 | | 20 | 17 |
| 39528 | 3415-20271 | 4030-01-172-1558 | 282 | 13 |
| 75175 | 34544 | 5305-00-836-3889 | 45 | 17 |
| 39215 | 34650 | | 20 | 2 |
| 11757 | 35P39-1 | 5330-01-086-9813 | 278 | 9 |
| 11757 | 35P39-2 | 5330-01-086-6205 | 278 | 9 |
| 11757 | 35P8 | 5330-00-485-0895 | 275 | 23 |
| | | | 276 | 28 |
| | | | 277 | 21 |

CROSS-REFERENCE INDEXES

PART NUMBER INDEX

| FSCM | PART NUMBER | STOCK NUMBER | FIG | ITEM |
|-------|--------------|------------------|-----|------|
| 11757 | 35P9-1 | 5330-00-484-1770 | 275 | 42 |
| | | | 276 | 50 |
| | | | 277 | 35 |
| 11757 | 35P9-2 | 5330-00-484-1736 | 275 | 42 |
| | | | 276 | 50 |
| | | | 277 | 35 |
| 76680 | 35012 | 5330-00-291-1654 | 80 | 16 |
| 28158 | 35064 | 2510-01-102-7521 | 234 | 19 |
| 45152 | 351A | | 80 | 2 |
| | | | 81 | 13 |
| 71044 | 351119-801 | 5310-01-028-6368 | 253 | 31 |
| | | | 254 | 31 |
| | | | 255 | 15 |
| 71044 | 351152-801 | 5305-01-029-0673 | 253 | 28 |
| | | | 255 | 12 |
| 71044 | 351199-001 | 5305-01-029-0674 | 254 | 22 |
| 78500 | 35156 | | 89 | 32 |
| 78500 | 35156-6.17 | | 108 | 15 |
| | | | 109 | 8 |
| | | | 109 | 25 |
| 45152 | 352-AX | 5310-01-081-1283 | 77 | 11 |
| | | | 78 | 8 |
| | | | 80 | 27 |
| | | | 81 | 6 |
| 85757 | 35214-2 | 2590-01-077-1475 | 17 | 1 |
| 28158 | 35229 | 2510-01-164-1871 | 234 | 23 |
| 95879 | 353-BY | 5930-01-107-6474 | 47 | 9 |
| | | | 300 | 9 |
| 71044 | 353019-801 | 5310-00-007-3018 | 253 | 37 |
| | | | 254 | 13 |
| 71044 | 353024-801 | | 253 | 27 |
| 71044 | 353031-801 | 5310-01-028-6341 | 254 | 28 |
| 71044 | 353034-801 | 5310-01-134-5642 | 253 | 5 |
| 71044 | 353042 | 5310-00-007-6159 | 254 | 2 |
| 71044 | 353043-801 | 5310-01-038-4660 | 253 | 30 |
| | | | 254 | 32 |
| | | | 255 | 14 |
| 28158 | 35370-2 | 5305-01-167-0232 | 234 | 20 |
| 74410 | 3542-M | | 229 | 7 |
| 37099 | 3564 | 5306-01-164-8277 | 4 | 7 |
| 37099 | 3566 | 5340-00-369-5038 | 4 | 6 |
| 78500 | 35916 | | 104 | 31 |
| 74410 | 3601-A-36-SM | 2510-01-175-0317 | 229 | 6 |
| 78500 | 36224 | | 233 | 10 |
| 08108 | 363 | 6240-00-761-2135 | 289 | 6 |
| 35510 | 36900 | 2920-00-482-1999 | 35 | 53 |
| 95019 | 37-P-19 | 5360-01-165-2291 | 276 | 26 |
| | | | 277 | 18 |
| 11757 | 37P20 | 5360-00-472-6822 | 275 | 19 |
| 78500 | 37103 | | 233 | 19 |
| 78500 | 37132 | | 233 | 13 |

CROSS-REFERENCE INDEXES

PART NUMBER INDEX

| FSCM | PART NUMBER | STOCK NUMBER | FIG | ITEM |
|-------|--------------|------------------|-----|------|
| 78500 | 3720 | 3110-00-100-0376 | 209 | 15 |
| 78500 | 3722-U-489 | | 115 | 5 |
| 45152 | 373-A | 5310-01-061-3322 | 80 | 20 |
| | | | 81 | 14 |
| 78500 | 3736-E-135 | | 117 | 35 |
| 79470 | 3750X2 | 4730-00-263-2733 | 83 | 8 |
| | | | 283 | 2 |
| 79470 | 3750X6 | 4730-00-469-7797 | 125 | 6 |
| 78500 | 37530 | | 97 | 22 |
| 78500 | 37532 | | 101 | 23 |
| 78500 | 37533 | | 101 | 24 |
| 78500 | 37575 | | 97 | 23 |
| 45152 | 376-A-1 | 5310-01-256-9247 | 78 | 7 |
| | | | 80 | 26 |
| | | | 81 | 7 |
| 45152 | 376A1 | 5310-01-256-9247 | 77 | 12 |
| 11757 | 378004 | 5310-00-469-4073 | 275 | 15 |
| | | | 276 | 22 |
| | | | 277 | 14 |
| 78500 | 3782 | 3110-00-100-3104 | 209 | 10 |
| 11757 | 378210 | 5315-01-092-2034 | 276 | 45 |
| 11757 | 378336 | | 275 | 34 |
| 11757 | 378391 | 5365-00-477-0304 | 275 | 28 |
| | | | 275 | 46 |
| | | | 276 | 7 |
| | | | 277 | 24 |
| 11757 | 3784-52-7 | | 277 | 34 |
| 11757 | 378408 | 3110-01-015-6906 | 276 | 42 |
| 11757 | 378430-10 | 5306-01-104-1048 | 275 | 8 |
| | | | 276 | 2 |
| | | | 277 | 8 |
| 11757 | 378447-9 | | 275 | 30 |
| 95019 | 378452-7 | 5305-01-052-0001 | 275 | 37 |
| | | | 276 | 46 |
| | | | 278 | 5 |
| 95019 | 378478-14 | 5307-01-055-8843 | 275 | 41 |
| | | | 276 | 49 |
| | | | 277 | 39 |
| 11757 | 378502 | 5355-01-188-9678 | 275 | 3 |
| | | | 276 | 11 |
| | | | 277 | 3 |
| 11757 | 379065 | 5315-01-097-7751 | 278 | 10 |
| 15434 | 3801788 | 2930-01-072-8056 | 27 | 2 |
| 11757 | 381XSAH-WGXD | 2520-01-092-4755 | 276 | 1 |
| 78500 | 38249 | | 89 | 33 |
| 78500 | 38249-6.17 | | 108 | 19 |
| | | | 109 | 24 |
| 78500 | 38275 | | 104 | 32 |
| 98440 | 384A | 5340-00-855-4975 | 12 | 13 |
| 35510 | 38401 | 3120-00-064-1723 | 35 | 28 |
| 35510 | 38406 | 9390-00-112-8047 | 35 | 30 |

CROSS-REFERENCE INDEXES

PART NUMBER INDEX

| FSCM | PART NUMBER | STOCK NUMBER | FIG | ITEM |
|-------|---------------|------------------|-----|------|
| 24617 | 3841575 | 5305-01-153-8279 | 252 | 4 |
| 35510 | 38426 | 5970-00-731-9667 | 35 | 13 |
| 80019 | 38802 | | 46 | 37 |
| 75078 | 3881 | 2990-01-088-7334 | 41 | 10 |
| 75175 | 38812 | 5310-01-288-1024 | 46 | 11 |
| 78500 | 3892-A-4369 | 3020-01-082-5989 | 99 | 35 |
| 78500 | 3892-D-1798 | 3010-01-083-5456 | 104 | 7 |
| 78500 | 3892-F-1826 | 3020-01-084-3966 | 103 | 2 |
| 78500 | 3892-P-3968 | | 98 | 15 |
| 78500 | 3892-S-3945 | 3020-01-082-6538 | 96 | 28 |
| 78500 | 3892-Y-4367 | | 99 | 8 |
| 78500 | 3892Z4368 | 3010-01-249-8960 | 99 | 34 |
| 85757 | 39011-2 | | 17 | 2 |
| 80019 | 39031 | | 46 | 4 |
| 75175 | 39041 | 5305-01-288-1289 | 46 | 18 |
| 75175 | 39042 | | 46 | 16 |
| 75175 | 39073 | | 46 | 22 |
| 75175 | 39074 | 2540-01-095-8284 | 46 | 23 |
| 57733 | 391-JK | 6680-01-077-7509 | 47 | 19 |
| 75175 | 39321 | 5365-01-289-4965 | 46 | 21 |
| 75175 | 39325 | 5310-01-288-0090 | 46 | 17 |
| 75175 | 39504-30 | | 46 | 31 |
| 96906 | 39522 | | 46 | 34 |
| 35510 | 3966 | 5305-01-121-5475 | 35 | 22 |
| 90407 | 3982P11 | 2520-00-352-9195 | 89 | 22 |
| | | | 108 | 24 |
| 75175 | 39917 | 5365-01-097-8874 | 46 | 7 |
| | | | 46 | 28 |
| 75175 | 39920 | 5305-01-097-7797 | 46 | 8 |
| | | | 46 | 26 |
| 81343 | 4 120115B | 4730-00-122-0477 | 207 | 18 |
| 72286 | 4-D839-1L | 2510-01-143-5488 | 251 | 14 |
| 72286 | 4-D839-1R | 2510-01-125-0440 | 251 | 14 |
| 78500 | 4-X-1707 | 5307-01-291-2202 | 99 | 31 |
| 84561 | 4-035-25C | 4720-00-604-6497 | 59 | 19 |
| 81343 | 4-2 120202BA | 4730-00-921-3240 | 29 | 2 |
| | | | 188 | 1 |
| 81343 | 4-4 100302 BA | 4730-01-091-8030 | 140 | 2 |
| | | | 160 | 5 |
| | | | 173 | 2 |
| 30327 | 4-470-F-04X2 | 4730-01-113-1791 | 11 | 9 |
| | | | 133 | 4 |
| 11083 | 4B1284 | 5305-01-086-2370 | 73 | 10 |
| 11083 | 4B184 | 5360-01-080-5473 | 68 | 20 |
| 11083 | 4B831 | 5306-01-053-7336 | 76 | 22 |
| 11083 | 4H4737 | 5315-01-154-9435 | 74 | 2 |
| 11083 | 4L1417 | 5305-01-164-5474 | 60 | 31 |
| 11083 | 4L2572 | 5305-01-096-6938 | 60 | 21 |
| 11083 | 4M8910 | 5365-01-071-1970 | 68 | 26 |
| 78500 | 4NA220 | 2510-01-088-7763 | 233 | 1 |
| 78500 | 4NA220-LEAF 1 | | 233 | 4 |

CROSS-REFERENCE INDEXES

PART NUMBER INDEX

| FSCM | PART NUMBER | STOCK NUMBER | FIG | ITEM |
|-------|---------------|------------------|-----|------|
| 78500 | 4NA220-LEAF 2 | | 233 | 5 |
| 78500 | 4NA220-LEAF 3 | | 233 | 6 |
| 78500 | 4NA220-LEAF 4 | | 233 | 7 |
| 78500 | 4NA220-LEAF 5 | | 233 | 8 |
| 78500 | 4NA220-LEAF 6 | | 233 | 9 |
| 78500 | 4NA220-LEAF 7 | | 233 | 14 |
| 78500 | 4NA220-LEAF 8 | | 233 | 15 |
| 78500 | 4NA220-LEAF 9 | | 233 | 16 |
| 78500 | 4NA221-LEAF1 | | 233 | 4 |
| 78500 | 4NA221-LEAF2 | | 233 | 5 |
| 78500 | 4NA221-LEAF3 | | 233 | 6 |
| 78500 | 4NA221-LEAF4 | | 233 | 7 |
| 78500 | 4NA221-LEAF5 | | 233 | 8 |
| 78500 | 4NA221-LEAF6 | | 233 | 9 |
| 78500 | 4NA221-LEAF7 | | 233 | 14 |
| 78500 | 4NA221-LEAF8 | | 233 | 15 |
| 78500 | 4NA221-LEAF9 | | 233 | 16 |
| 11757 | 4P63 | 5365-01-091-8245 | 276 | 31 |
| 78500 | 4X1027 | 5307-01-117-3156 | 92 | 16 |
| | | | 93 | 16 |
| | | | 94 | 14 |
| 78500 | 4X1051 | 5307-00-950-3031 | 93 | 8 |
| 69441 | 4Z4306 | 3040-01-170-9751 | 265 | 26 |
| 45152 | 400A2 | 5305-01-099-7164 | 77 | 3 |
| | | | 81 | 19 |
| 81829 | 400119 | 2530-01-290-1385 | 225 | 3 |
| 81829 | 400120 | 5306-01-142-7017 | 225 | 4 |
| 78330 | 4003 | 2530-01-096-3231 | 127 | 16 |
| | | | 130 | 4 |
| | | | 132 | 7 |
| | | | 138 | 6 |
| | | | 148 | 18 |
| | | | 149 | 4 |
| | | | 151 | 4 |
| | | | 152 | 9 |
| | | | 154 | 4 |
| | | | 169 | 4 |
| | | | 170 | 4 |
| | | | 179 | 31 |
| | | | 180 | 2 |
| | | | 183 | 9 |
| 81829 | 400975 | 2590-01-289-3631 | 225 | 6 |
| 77640 | 401211 | 5360-01-097-7778 | 220 | 29 |
| 77640 | 401236 | 5365-00-807-3471 | 220 | 18 |
| 77640 | 401291 | 5365-01-097-7802 | 220 | 19 |
| 77640 | 401382 | 5365-01-082-9408 | 217 | 7 |
| 37999 | 4017124 | 2610-00-051-9578 | 214 | 4 |
| 78330 | 4020 | 4730-01-095-8667 | 122 | 16 |
| | | | 144 | 7 |
| | | | 177 | 10 |
| | | | 181 | 11 |

CROSS-REFERENCE INDEXES

PART NUMBER INDEX

| FSCM | PART NUMBER | STOCK NUMBER | FIG | ITEM |
|-------|---------------|------------------|-----|------|
| 77640 | 402199 | 2530-00-765-6054 | 220 | 17 |
| 74410 | 403 | | 230 | 22 |
| 77640 | 403434 | 2530-00-117-9147 | 220 | 31 |
| 77640 | 403486 | 2530-01-097-0654 | 220 | 30 |
| 13445 | 4099 | 6350-00-480-1410 | 39 | 12 |
| 01943 | 41094 | 6680-01-095-4314 | 63 | 14 |
| 89346 | 41242701 | 4820-01-065-4763 | 189 | 5 |
| 08162 | 415304 | 5330-01-033-2697 | 102 | 10 |
| 01212 | 415447 | 5330-00-922-3424 | 262 | 7 |
| 89346 | 41637201 | 5930-00-292-0520 | 47 | 3 |
| 01212 | 417352 | 5330-01-109-9895 | 77 | 6 |
| 81300 | 42-7096 | 3030-01-079-8522 | 28 | 28 |
| 11757 | 42LWC6-113 | 2520-01-090-4556 | 275 | 1 |
| 11757 | 42P117 | | 278 | 11 |
| 45152 | 420-A-1 | 5305-01-086-4031 | 80 | 1 |
| 11757 | 420XQAHX-W6XD | 2520-01-083-0521 | 277 | 1 |
| 78500 | 4211-T-1372 | | 117 | 18 |
| 24617 | 421531 | 5305-01-291-4511 | 300 | 10 |
| | | | 300 | 12 |
| 75175 | 42295 | 5325-01-098-0530 | 46 | 32 |
| 71044 | 42372-003 | 2540-01-155-5107 | 253 | 29 |
| 71044 | 42375-004 | 2540-01-126-5083 | 253 | 9 |
| 71044 | 42378-021 | | 254 | 24 |
| 34623 | 424306 | | 264 | 22 |
| 85757 | 4246-0410 | 4720-00-443-4746 | 30 | 2 |
| 05869 | 4278900-74 | 9510-01-200-2215 | 227 | 11 |
| 11757 | 43P117 | 3020-01-097-6779 | 278 | 8 |
| 23382 | 4303 | 5310-00-680-7297 | 193 | 3 |
| | | | 194 | 4 |
| | | | 195 | 6 |
| | | | 197 | 5 |
| | | | 198 | 14 |
| | | | 199 | 3 |
| | | | 201 | 4 |
| | | | 202 | 14 |
| | | | 203 | 3 |
| | | | 205 | 33 |
| | | | 206 | 22 |
| | | | 207 | 8 |
| 37099 | 4311 | 5330-01-076-4830 | 4 | 5 |
| 28158 | 43164 | | 235 | 9 |
| 24617 | 431904 | | 51 | 2 |
| 78940 | 432CK01 | | 11 | 5 |
| 78940 | 432C9K01 | 2940-01-151-3432 | 11 | 1 |
| 24617 | 432268 | 5340-00-161-9718 | 156 | 2 |
| 03924 | 434-8-8B | 4730-01-179-6262 | 84 | 6 |
| 03924 | 434-8-8S | 4730-01-139-1825 | 219 | 19 |
| 73470 | 4363 | 5305-01-290-3497 | 228 | 25 |
| 60038 | 4395-4335 | 3110-00-097-6344 | 78 | 1 |
| 30327 | 44-NSR-BLACK | 4720-01-003-6705 | 206 | 15 |
| | | | 207 | 20 |

CROSS-REFERENCE INDEXES

PART NUMBER INDEX

| FSCM | PART NUMBER | STOCK NUMBER | FIG | ITEM |
|-------|-------------|------------------|-----|------|
| 6N299 | 4403103 | 4820-00-227-0169 | 293 | 36 |
| 03924 | 441-8-8B | 4730-00-080-4005 | 76 | 4 |
| 08108 | 4419 | 6240-00-733-2984 | 46 | 6 |
| 08108 | 4435 | 6240-00-252-7138 | 46 | 29 |
| 24617 | 443990 | 4730-00-878-4199 | 186 | 5 |
| 24617 | 444134 | 4730-00-088-8666 | 148 | 3 |
| | | | 178 | 5 |
| 72582 | 444136 | 4730-00-125-7979 | 163 | 2 |
| | | | 186 | 10 |
| 72582 | 444148 | 4730-01-005-3262 | 123 | 5 |
| | | | 166 | 1 |
| 19207 | 444152 | 4730-00-540-2745 | 160 | 3 |
| | | | 171 | 2 |
| 24617 | 444620 | 4730-00-132-4625 | 121 | 4 |
| | | | 123 | 10 |
| | | | 165 | 8 |
| | | | 166 | 4 |
| | | | 182 | 7 |
| | | | 184 | 9 |
| | | | 186 | 4 |
| 24617 | 444626 | 4730-00-842-7841 | 121 | 10 |
| | | | 127 | 9 |
| | | | 132 | 5 |
| | | | 138 | 7 |
| | | | 144 | 5 |
| | | | 151 | 19 |
| | | | 152 | 1 |
| | | | 154 | 3 |
| | | | 163 | 10 |
| | | | 170 | 5 |
| | | | 178 | 3 |
| | | | 181 | 10 |
| | | | 182 | 8 |
| | | | 183 | 4 |
| | | | 184 | 22 |
| | | | 185 | 5 |
| | | | 193 | 7 |
| | | | 194 | 16 |
| | | | 198 | 19 |
| | | | 199 | 7 |
| | | | 202 | 2 |
| | | | 203 | 7 |
| 24617 | 444638 | 4730-00-289-5943 | 193 | 8 |
| | | | 202 | 1 |
| 29930 | 444659091 | 6220-01-066-4076 | 42 | 17 |
| 89346 | 444660091 | 6220-01-066-4075 | 42 | 17 |
| 21450 | 444688 | 4730-01-030-4950 | 35 | 29 |
| | | | 59 | 18 |
| | | | 71 | 11 |
| 24617 | 444689 | 4730-00-044-4689 | 121 | 9 |
| | | | 185 | 2 |

CROSS-REFERENCE INDEXES

PART NUMBER INDEX

| FSCM | PART NUMBER | STOCK NUMBER | FIG | ITEM |
|-------|-------------|------------------|-----|------|
| 24617 | 444699 | 4730-00-044-4699 | 121 | 12 |
| | | | 163 | 8 |
| | | | 186 | 6 |
| 71044 | 44618-1 | 2540-00-116-9747 | 254 | 23 |
| 28158 | 44643-9 | 2510-01-146-4158 | 235 | 16 |
| 28158 | 44695 | 2530-01-173-0056 | 237 | 7 |
| 98738 | 447728 | 3020-01-092-8386 | 307 | 3 |
| 10001 | 45C3482 | 4730-00-223-9255 | 64 | 15 |
| 28158 | 45000-7 | 2530-01-098-6754 | 235 | 2 |
| 28158 | 45121 | 2510-01-096-9496 | 234 | 28 |
| 28158 | 45163 | | 235 | 4 |
| 77640 | 451710 | | 48 | 15 |
| 24617 | 452751 | | 238 | 21 |
| 28158 | 45289-2 | 5365-01-163-8204 | 235 | 6 |
| 28158 | 45289-4 | | 235 | 6 |
| 24617 | 453689 | 5315-01-079-6741 | 50 | 13 |
| | | | 246 | 26 |
| 24617 | 453788 | 5310-01-135-6043 | 4 | 19 |
| | | | 11 | 6 |
| 28158 | 45407 | 3120-01-079-6764 | 235 | 5 |
| 24617 | 454407 | | 300 | 1 |
| 24617 | 454748 | 5310-01-038-9579 | 244 | 1 |
| 24617 | 455516 | 5315-01-118-9501 | 247 | 11 |
| 28158 | 45577-7 | 2530-01-077-6531 | 237 | 6 |
| 24617 | 456966 | 5305-01-155-3471 | 251 | 7 |
| 28158 | 45736-1 | 2510-01-154-5612 | 234 | 6 |
| 28158 | 45736-3 | 2510-01-101-5027 | 234 | 6 |
| 28158 | 45737-1 | 2510-01-094-2698 | 234 | 9 |
| 28158 | 45737-3 | 2510-01-101-5028 | 234 | 9 |
| 28158 | 45871 | 2530-01-164-1870 | 235 | 4 |
| 28158 | 45900 | 3120-01-155-4522 | 235 | 5 |
| 73470 | 4592 | | 228 | 11 |
| 98738 | 460R | 6620-01-082-5997 | 37 | 15 |
| 28158 | 46015 | 2510-01-213-1621 | 237 | 2 |
| 28158 | 46337 | 2510-01-090-4547 | 234 | 28 |
| 81263 | 46358 | 5340-01-160-2437 | 215 | 4 |
| 81263 | 46359 | 5365-01-178-1286 | 215 | 3 |
| 81263 | 46360 | 5360-01-159-8863 | 215 | 5 |
| 81263 | 46361 | 5310-01-088-9298 | 215 | 13 |
| 98738 | 465S | 6620-01-082-5848 | 37 | 17 |
| 77445 | 466473 | 5306-00-857-5672 | 59 | 9 |
| | | | 62 | 1 |
| 81263 | 46662 | 2530-01-155-6702 | 215 | 11 |
| 81263 | 46666 | | 215 | 9 |
| 81263 | 46671 | 5977-01-152-2537 | 215 | 12 |
| 81263 | 46672 | 5320-01-155-4413 | 215 | 21 |
| 81263 | 46678 | 3120-01-162-0055 | 215 | 7 |
| 81263 | 46679 | 5365-01-158-6310 | 215 | 10 |
| 81263 | 46686 | 5977-01-090-6508 | 215 | 14 |
| 81263 | 46722 | 3110-01-087-7572 | 215 | 8 |
| 81263 | 46725 | 5310-01-159-6593 | 215 | 6 |

CROSS-REFERENCE INDEXES

PART NUMBER INDEX

| FSCM | PART NUMBER | STOCK NUMBER | FIG | ITEM |
|-------|------------------------|------------------|-----|------|
| 81263 | 46729 | 2530-01-141-1487 | 215 | 19 |
| 81263 | 46747 | | 48 | 10 |
| 81263 | 46748 | | 48 | 6 |
| 81263 | 46749 | | 48 | 7 |
| 81263 | 46751 | | 48 | 9 |
| 81263 | 46752 | | 48 | 8 |
| 81263 | 46781 | 5305-01-157-7339 | 215 | 17 |
| 98738 | 470M | 6625-01-110-3081 | 37 | 18 |
| 76599 | 48XXSS16 | 4730-01-290-9076 | 285 | 2 |
| 76599 | 4816-SS-305 | 4730-01-088-7798 | 24 | 14 |
| | | | 219 | 2 |
| 28158 | 4842 | 5310-01-185-0510 | 234 | 25 |
| 76599 | 4844-SS | 4730-01-109-8809 | 24 | 4 |
| 89346 | 484684C91 | | 218 | 17 |
| 98238 | 490BW | | 309 | 8 |
| 10988 | 49885 | 5340-00-518-1440 | 138 | 2 |
| | | | 173 | 13 |
| 74410 | 5 | 5315-00-849-9854 | 229 | 31 |
| | | | 230 | 10 |
| 11757 | 5-P-326 | 3020-01-095-7538 | 275 | 40 |
| | | | 277 | 38 |
| 19220 | 5-4860 CAD PLATI NG | 5340-01-096-0662 | 256 | 3 |
| 34623 | 5A0008 | | 268 | 5 |
| 34623 | 5A0009 | | 259 | 4 |
| 34623 | 5A0077 | | 259 | 7 |
| | | | 268 | 10 |
| 34623 | 5A0088 | | 261 | 7 |
| 34623 | 5A0090 | 3120-01-186-9102 | 261 | 13 |
| 34623 | 5A0100 | 4730-01-101-2479 | 261 | 8 |
| 11757 | 5A188 | 5330-01-091-1018 | 275 | 24 |
| | | | 277 | 22 |
| 11083 | 5B5059 | 5306-00-423-9609 | 64 | 11 |
| 11083 | 5D5959 | 5330-01-079-4742 | 70 | 14 |
| 11083 | 5F3092 | 5330-00-291-4858 | 69 | 27 |
| 11083 | 5M2894 | 5310-00-117-4788 | 64 | 4 |
| | | | 70 | 40 |
| | | | 71 | 1 |
| | | | 71 | 25 |
| | | | 298 | 15 |
| 11083 | 5M4317 | 5310-01-079-4767 | 60 | 6 |
| 11083 | 5M578 | 3110-01-079-7030 | 67 | 35 |
| 34623 | 5P0003-001 | 5340-01-289-7810 | 259 | 5 |
| | | | 268 | 7 |
| 34623 | 5P0004-003 | 3040-01-291-9678 | 268 | 14 |
| 34623 | 5P0004-005 | 3040-01-291-9677 | 259 | 12 |
| 34623 | 5P0007-002 | 3040-01-292-1620 | 268 | 18 |
| 34623 | 5P0007-007 | 3040-01-291-9676 | 259 | 13 |
| 34623 | 5P0010-01 | 3040-01-291-9679 | 268 | 15 |
| 34623 | 5P0011-009 | 3020-01-090-7653 | 268 | 13 |
| 34623 | 5P0011-075 | 3020-01-090-7652 | 268 | 12 |

CROSS-REFERENCE INDEXES

PART NUMBER INDEX

| FSCM | PART NUMBER | STOCK NUMBER | FIG | ITEM |
|-------|--------------|------------------|-----|------|
| 34623 | 5P0012-003 | 3020-01-090-4471 | 268 | 17 |
| 34623 | 5P0012-005 | 3020-01-100-9296 | 259 | 10 |
| 34623 | 5P0013-001 | | 259 | 8 |
| | | | 268 | 11 |
| 34623 | 5P0015-003 | 3040-01-100-7933 | 268 | 16 |
| 34623 | 5P0020-062 | | 261 | 19 |
| 34623 | 5P0020-064 | | 261 | 5 |
| 34623 | 5P0020-067 | 5365-01-098-1452 | 261 | 9 |
| 34623 | 5P0020-080 | 3010-01-085-6137 | 261 | 16 |
| 34623 | 5P0020-082 | 3010-01-085-6138 | 261 | 4 |
| 11083 | 5P1029 | 5305-01-163-5669 | 59 | 7 |
| 11083 | 5P1079 | 5305-01-165-7522 | 61 | 11 |
| 11083 | 5P1179 | 5330-01-145-7557 | 69 | 28 |
| 11757 | 5P256 | 3020-01-092-6616 | 276 | 48 |
| 11083 | 5P2769 | 5365-01-082-9407 | 68 | 29 |
| 11083 | 5P3881 | 5330-01-079-4737 | 71 | 17 |
| | | | 76 | 28 |
| 11083 | 5P4344 | 5315-01-079-7031 | 62 | 3 |
| 11083 | 5P4345 | 5315-01-079-6711 | 62 | 25 |
| 11083 | 5P4346 | 5315-01-079-6712 | 62 | 5 |
| 11083 | 5P4423 | 4730-01-077-7979 | 59 | 17 |
| 11083 | 5P6718 | 5330-01-181-4951 | 72 | 12 |
| 11083 | 5P6766 | 3110-01-079-4670 | 67 | 3 |
| 11083 | 5P8907 | 5330-01-181-4950 | 72 | 5 |
| 11083 | 5P8942 | 5330-01-079-6748 | 62 | 17 |
| | | | 74 | 4 |
| 11083 | 5P9436 | 5365-00-247-3620 | 71 | 12 |
| 11083 | 5P9537 | 5365-01-082-9665 | 66 | 20 |
| 11083 | 5R7825 | | KIT | |
| 11083 | 5R7826 | | KIT | |
| 11083 | 5R7827 | | KIT | |
| 78500 | 5X-841 | 5330-01-082-8127 | 91 | 17 |
| 78500 | 5X591 | 5330-00-964-0097 | 102 | 15 |
| 78500 | 5X640 | 5330-00-779-7760 | 117 | 3 |
| 38597 | 50-4-18-17-7 | 5310-00-515-9627 | 89 | 27 |
| | | | 95 | 22 |
| | | | 96 | 21 |
| | | | 97 | 12 |
| | | | 100 | 31 |
| | | | 101 | 11 |
| | | | 108 | 31 |
| | | | 117 | 29 |
| 11757 | 50P17 | 2520-00-232-1939 | 275 | 5 |
| | | | 276 | 13 |
| | | | 277 | 5 |
| 11757 | 50P19 | 2520-00-232-1940 | 275 | 6 |
| | | | 276 | 14 |
| | | | 277 | 6 |
| 11757 | 500007-29 | 5315-00-237-7589 | 276 | 33 |
| | | | 277 | 26 |
| 57750 | 500268 | 5310-01-085-3738 | 225 | 2 |

CROSS-REFERENCE INDEXES

PART NUMBER INDEX

| FSCM | PART NUMBER | STOCK NUMBER | FIG | ITEM |
|-------|-------------|------------------|-----|------|
| 81263 | 50033 | 5305-01-160-7552 | 215 | 16 |
| | | | 215 | 20 |
| 95019 | 500357-12 | 5310-00-451-0599 | 278 | 2 |
| 11757 | 500396-8 | 5305-00-177-5629 | 275 | 7 |
| | | | 276 | 15 |
| | | | 277 | 7 |
| 11757 | 500399-14 | 5305-01-290-6292 | 278 | 3 |
| 11757 | 500409-6 | 5305-00-885-7252 | 275 | 12 |
| | | | 276 | 19 |
| | | | 277 | 12 |
| 11757 | 500568-4 | | 275 | 9 |
| | | | 276 | 16 |
| | | | 277 | 9 |
| 24975 | 50059 | 5310-01-079-8096 | KIT | |
| 74410 | 5007-107 | | 230 | 3 |
| 06991 | 501096-04 | 4720-01-146-4126 | 15 | 6 |
| 06991 | 50188 | | 15 | 15 |
| 28158 | 5069 | 5306-01-154-5253 | 234 | 22 |
| 81834 | 50952 | 6220-01-071-1495 | 43 | 1 |
| 11757 | 51P22 | 3040-00-847-3169 | 275 | 14 |
| | | | 276 | 21 |
| | | | 277 | 20 |
| 45152 | 5106F | 5305-01-288-7799 | 80 | 9 |
| 81263 | 51104 | 5310-01-158-6218 | 215 | 15 |
| 24975 | 5114TB | 5950-01-102-8586 | 33 | 22 |
| 61463 | 5139-5/16 | 4720-00-278-1092 | 24 | 7 |
| 98440 | 5160-3 | 2910-01-238-5433 | 12 | 7 |
| 37099 | 5216 | 2940-01-106-9056 | 4 | 1 |
| 78500 | 52637 | 3110-00-100-0595 | 211 | 7 |
| 35510 | 52720 | 5977-01-155-7352 | 35 | 26 |
| 35510 | 52722 | 5310-00-732-4986 | 35 | 12 |
| 75175 | 5291344 | | 45 | 14 |
| 45152 | 53425A | 5307-01-098-3042 | 80 | 22 |
| 45152 | 53427-A | 5307-01-086-4055 | 77 | 20 |
| | | | 78 | 14 |
| | | | 80 | 35 |
| | | | 81 | 1 |
| 45152 | 53450-A | 5307-01-086-5012 | 80 | 22 |
| | | | 81 | 12 |
| 45152 | 53520D | 2520-01-079-9147 | 81 | 5 |
| 45152 | 53521RX | 3040-01-250-1627 | 80 | 28 |
| 45152 | 53614D | 2520-01-091-1463 | 80 | 33 |
| 78940 | 540A66 | 5310-01-136-6099 | 11 | 15 |
| 11873 | 5413-10 | 2510-01-123-6796 | 39 | 4 |
| 19207 | 5414243-20 | | 9 | 3 |
| 81263 | 5417 | 5120-00-251-3990 | 311 | 11 |
| 35510 | 54387 | 2920-01-077-0910 | 35 | 24 |
| 24975 | 55272 | 2920-00-058-6608 | 35 | 11 |
| 39215 | 554955 | | 20 | 5 |
| 34623 | 5550509 | 5305-01-155-9770 | 32 | 9 |
| 34623 | 5563889 | 5307-01-082-7000 | 220 | 34 |

CROSS-REFERENCE INDEXES

PART NUMBER INDEX

| FSCM | PART NUMBER | STOCK NUMBER | FIG | ITEM |
|-------|-------------|------------------|-----|------|
| 34623 | 5571217 | 2510-01-160-5848 | 248 | 18 |
| 86928 | 5613-45-62 | 5310-01-292-1415 | 282 | 7 |
| 73470 | 57 | | 228 | 24 |
| 35510 | 57035 | 5305-00-016-9519 | 35 | 16 |
| 34623 | 5704933 | 5330-01-132-2308 | KIT | |
| 34623 | 5704934 | 5330-01-130-8579 | KIT | |
| 19207 | 5705369 | 2815-01-154-9933 | KIT | |
| 34623 | 5710454 | | 26 | 4 |
| 39215 | 571260 | 2930-01-119-6992 | 20 | 11 |
| 39215 | 571264 | 2930-01-119-6993 | 20 | 10 |
| 78500 | 572 | 3110-00-100-0329 | 210 | 9 |
| 34623 | 5730758 | 5340-01-145-1597 | 26 | 8 |
| 34623 | 5730761 | 4730-01-165-0749 | 26 | 9 |
| 34623 | 5730765 | | 26 | 3 |
| 34623 | 5730768 | | 26 | 11 |
| 34623 | 5730769 | | 26 | 12 |
| 34623 | 5730770 | | 26 | 10 |
| 34623 | 5730774 | | 26 | 2 |
| 34623 | 5730775 | 4730-00-954-9510 | 26 | 6 |
| 34623 | 5731520 | 2540-01-163-3277 | 279 | 5 |
| 34623 | 5731603 | 5340-01-148-5977 | 256 | 4 |
| 34623 | 5735953 | 4710-01-166-8217 | 248 | 24 |
| 34623 | 5738895 | 2510-01-088-7764 | 233 | 1 |
| 34623 | 5739124 | 2930-01-184-1877 | 26 | 1 |
| 73470 | 5790 | | 228 | 12 |
| 79146 | 58H-11AM-1 | 2590-01-126-7227 | 126 | 7 |
| | | | 147 | 5 |
| | | | 179 | 15 |
| 78500 | 580 | 3110-00-100-0643 | 210 | 14 |
| 98440 | 5834 | 2910-01-079-3452 | 12 | 8 |
| 45152 | 58355AX | 5935-01-084-1943 | 55 | 7 |
| 35510 | 58754 | 5305-00-450-0463 | 32 | 34 |
| 28158 | 5919 | 3120-01-082-2078 | 235 | 10 |
| 78500 | 592A | 3110-00-142-4390 | 210 | 10 |
| 35510 | 59225 | 5310-00-451-0631 | 32 | 27 |
| 35510 | 59234 | 3110-00-451-1534 | 32 | 30 |
| 34623 | 5932051 | 2540-01-159-5865 | 279 | 1 |
| 34623 | 5932560 | 4720-01-090-9582 | 219 | 18 |
| 24617 | 5942525 | 5325-00-623-0928 | 44 | 20 |
| 73331 | 5942528 | 5330-00-678-9047 | 44 | 17 |
| 34623 | 5950553 | 5310-00-406-0806 | 38 | 6 |
| 34623 | 5951366 | | 198 | 16 |
| | | | 203 | 4 |
| 35510 | 5955 | 5310-00-508-5439 | 35 | 21 |
| 34623 | 5962514 | 5310-01-077-5254 | 36 | 7 |
| | | | 37 | 3 |
| | | | 42 | 4 |
| | | | 47 | 8 |
| | | | 298 | 11 |
| | | | 309 | 6 |
| 34623 | 5962516 | 5310-01-079-4777 | 36 | 5 |

CROSS-REFERENCE INDEXES

PART NUMBER INDEX

| FSCM | PART NUMBER | STOCK NUMBER | FIG | ITEM |
|-------|------------------------|------------------|-----|------|
| 34623 | 5962516 | 5310-01-079-4777 | 300 | 2 |
| 34623 | 5962558 | 2590-01-083-1001 | 54 | 1 |
| 34623 | 5965789-1 | 4030-01-147-9706 | 246 | 21 |
| 05693 | 5969820 | 5330-01-260-3189 | 242 | 6 |
| 34623 | 5971513 | 5340-01-127-1397 | 252 | 2 |
| 53711 | 5979393-1 | 5305-01-256-8504 | 181 | 4 |
| 78500 | 598A | 3110-00-227-3719 | 210 | 3 |
| 34623 | 5986444 | 6150-01-124-5404 | 39 | 8 |
| 34623 | 598693 | | 16 | 5 |
| 34623 | 5989682 | 3040-01-211-7214 | 16 | 31 |
| 34623 | 5990382 | 5975-01-166-6561 | 37 | 11 |
| 34623 | 5991087 | 5935-01-141-4698 | 39 | 2 |
| 34623 | 5994942 | 2590-01-147-3006 | 225 | 1 |
| 34623 | 5995033 | 2510-01-155-5102 | 238 | 14 |
| 34623 | 5995126-A | | 298 | 17 |
| 81343 | 6 080109B | | 196 | 6 |
| | | | 200 | 7 |
| | | | 204 | 7 |
| 81337 | 6-1-2248 | 9905-00-565-6267 | 222 | 9 |
| | | | 305 | 1 |
| 81343 | 6-4 120202BA(LONG NUT) | 4730-00-069-1187 | 123 | 2 |
| | | | 123 | 11 |
| | | | 124 | 2 |
| | | | 127 | 6 |
| | | | 144 | 8 |
| | | | 145 | 1 |
| | | | 145 | 3 |
| | | | 148 | 8 |
| | | | 159 | 6 |
| | | | 166 | 2 |
| | | | 171 | 13 |
| | | | 178 | 2 |
| | | | 184 | 21 |
| 81343 | 6-6 120202BA | 4730-00-289-0155 | 122 | 8 |
| | | | 163 | 15 |
| | | | 182 | 4 |
| | | | 187 | 9 |
| | | | 195 | 8 |
| 34623 | 6-816 | 5360-01-154-2313 | 42 | 13 |
| 11083 | 6D3982 | 5310-01-166-1550 | 61 | 9 |
| 11083 | 6J9515 | | 70 | 46 |
| 11083 | 6L3670 | 5306-00-118-3055 | 69 | 19 |
| 80713 | 6MT6F6F | 4730-00-203-0552 | 195 | 15 |
| 11757 | 6P10 | 3120-01-092-8636 | 276 | 44 |
| 11083 | 6V284 | 2520-01-100-7604 | KIT | |
| 11083 | 6V285 | 2520-01-095-6916 | KIT | |
| 11083 | 6V6754 | 5330-01-177-8151 | 71 | 37 |
| 11083 | 6V6755 | 5330-01-177-8150 | 71 | 21 |
| | | | 73 | 3 |
| 11083 | 6V6756 | 5330-01-196-6577 | 71 | 33 |

CROSS-REFERENCE INDEXES

PART NUMBER INDEX

| FSCM | PART NUMBER | STOCK NUMBER | FIG | ITEM |
|-------|--------------|------------------|-----|------|
| 81829 | 600005 | 5310-01-289-1884 | 225 | 8 |
| 81829 | 600006 | 5305-01-288-6497 | 225 | 5 |
| 81829 | 600007 | 5310-01-289-2464 | 225 | 7 |
| 35510 | 60023 | 5305-00-970-4114 | 33 | 21 |
| 40342 | 600399-WS | 5360-01-289-9119 | 192 | 8 |
| 21793 | 600429 | 5930-00-008-4449 | 40 | 8 |
| 08108 | 6015 | 6240-00-752-2424 | 42 | 8 |
| 78940 | 603A36 | 7690-01-082-2255 | 305 | 4 |
| 71044 | 60470-001 | 2540-01-085-6617 | 254 | 3 |
| 71044 | 60475-001 | 2540-01-049-3988 | 253 | 32 |
| 94222 | 61-10-102-11 | 5340-01-160-5934 | 242 | 9 |
| 71044 | 61153-001 | 2540-01-155-4139 | 253 | 19 |
| 50153 | 6152-11M042 | 5310-01-118-4258 | 191 | 21 |
| 11083 | 616711 | 5365-01-079-6758 | 64 | 24 |
| | | | 67 | 13 |
| 28158 | 62-1 | | 234 | 8 |
| 93061 | 62NTA-4 | 4730-01-091-4012 | 156 | 5 |
| | | | 172 | 1 |
| 45152 | 62200A | 3110-01-079-3328 | 80 | 18 |
| 35510 | 62394 | 5310-01-077-9438 | 33 | 2 |
| 73470 | 6272 | | 228 | 22 |
| 73470 | 6284 | | 228 | 7 |
| 11757 | 63-P-16 | 2520-01-145-6820 | 275 | 18 |
| | | | 276 | 25 |
| | | | 277 | 17 |
| 05083 | 63-0076 | 6685-01-093-0566 | 309 | 3 |
| 71044 | 63184-005 | 2540-01-148-8193 | 255 | 1 |
| 71044 | 63184-007 | 2540-01-143-8080 | 255 | 6 |
| 71044 | 63186-003 | 2540-01-290-2573 | 255 | 13 |
| 45152 | 63216-A | 5307-01-086-5008 | 79 | 17 |
| 45152 | 63218-C | 3040-01-095-5875 | 80 | 6 |
| 73470 | 6322 | | 228 | 20 |
| 73470 | 6323 | 3040-01-212-8283 | 228 | 17 |
| 73470 | 6323S01 | 2590-01-095-8494 | KIT | |
| 74410 | 63503-1 | | KIT | |
| 74410 | 63511 | | KIT | |
| 70040 | 6402609 | 5930-01-095-9805 | 47 | 2 |
| 71044 | 64034-001 | 2540-01-124-6176 | 253 | 1 |
| 73470 | 6404 | 3895-01-288-8422 | 228 | 9 |
| 73470 | 6422S01 | 2590-01-095-6918 | KIT | |
| 73470 | 6433 | | 228 | 23 |
| 73470 | 6433S00 | 2590-01-095-5639 | KIT | |
| 15434 | 64709 | 5365-01-241-3903 | 3 | 3 |
| 73470 | 6497 | | 228 | 18 |
| 71044 | 64999-002 | 5305-01-084-9628 | 253 | 11 |
| 74410 | 65015 | 2510-01-090-8171 | KIT | |
| 78500 | 65237 | 3110-00-227-3707 | 100 | 22 |
| | | | 104 | 3 |
| 78500 | 65500 | 3110-00-100-0607 | 100 | 21 |
| | | | 104 | 4 |
| 30226 | 6610B | 5340-01-149-9658 | 284 | 20 |

CROSS-REFERENCE INDEXES

PART NUMBER INDEX

| FSCM | PART NUMBER | STOCK NUMBER | FIG | ITEM |
|-------|------------------------|------------------|-----|------|
| 28158 | 6612 | 2510-01-153-9466 | 234 | 23 |
| 93251 | 66842 | 5360-01-126-1547 | 97 | 6 |
| 93251 | 66843 | 5330-01-177-8214 | 97 | 5 |
| 93251 | 66852 | | 97 | 8 |
| 93251 | 66921 | | 97 | 9 |
| 93251 | 66934 | | 97 | 4 |
| 28158 | 6696 | 5307-01-153-1343 | 234 | 26 |
| 08108 | 67 | 6240-00-155-8717 | 43 | 15 |
| 93251 | 67054 | 2520-01-082-8838 | 97 | 10 |
| 93251 | 67204 | 5360-01-082-6930 | 104 | 25 |
| | | | 109 | 14 |
| 78500 | 67207 | 5365-01-289-1921 | 104 | 24 |
| | | | 109 | 13 |
| 93251 | 67284 | 2520-01-094-2700 | 104 | 22 |
| | | | 109 | 11 |
| 93251 | 67286 | | 104 | 23 |
| | | | 109 | 12 |
| 45152 | 673HXL | 5305-01-067-6984 | 80 | 19 |
| 73470 | 6731-S00 | 3950-01-109-4180 | KIT | |
| 93251 | 67368 | 2520-01-083-5948 | 104 | 27 |
| | | | 109 | 16 |
| 93251 | 67468 | 2520-01-083-0921 | 97 | 7 |
| 78500 | 67483 | | 104 | 26 |
| | | | 109 | 15 |
| 15434 | 67684 | 5310-00-262-2986 | 13 | 2 |
| 15434 | 67946 | 5365-00-197-9327 | 6 | 1 |
| 74687 | 68D-842 | 2090-00-869-7142 | 246 | 25 |
| 74687 | 68DX869-2 | 5330-01-101-8456 | 246 | 34 |
| 74687 | 68DX869-2(125.01 N) | 2510-01-088-1095 | 22 | 12 |
| | | | 246 | 33 |
| 74687 | 68D842-1101 | 6135-01-104-8935 | 50 | 11 |
| 93061 | 68NTA-4-4 | 4730-01-091-9212 | 140 | 3 |
| | | | 144 | 12 |
| | | | 148 | 2 |
| | | | 187 | 2 |
| 93061 | 68NTA-4-6 | 4730-01-096-9398 | 129 | 16 |
| | | | 138 | 12 |
| | | | 143 | 2 |
| | | | 151 | 3 |
| | | | 163 | 13 |
| | | | 182 | 2 |
| | | | 184 | 20 |
| | | | 197 | 2 |
| | | | 201 | 15 |
| 93061 | 68NTA-6-4 | 4730-01-062-2570 | 121 | 16 |
| | | | 122 | 3 |
| | | | 123 | 4 |
| | | | 165 | 10 |
| | | | 166 | 9 |
| | | | 172 | 9 |

CROSS-REFERENCE INDEXES

PART NUMBER INDEX

| FSCM | PART NUMBER | STOCK NUMBER | FIG | ITEM | | | |
|-------|-------------|------------------|-------|-----------|------------------|-----|---|
| 93061 | 68NTA-6-4 | 4730-01-062-2570 | 179 | 11 | | | |
| | | | 186 | 13 | | | |
| | | | 189 | 34 | | | |
| 93061 | 68NTA-6-6 | 4730-01-096-9128 | 121 | 20 | | | |
| | | | 125 | 5 | | | |
| | | | 143 | 2 | | | |
| | | | 148 | 17 | | | |
| | | | 163 | 12 | | | |
| | | | 179 | 25 | | | |
| | | | 180 | 1 | | | |
| | | | 185 | 8 | | | |
| | | | 93061 | 68NTA-6-8 | 4730-01-096-9127 | 125 | 9 |
| | | | | | | 134 | 2 |
| 158 | 8 | | | | | | |
| 93061 | 68NTA-8-4 | 4730-01-090-3237 | 171 | 1 | | | |
| | | | 148 | 4 | | | |
| 93061 | 68NTA-8-6 | 4730-01-091-8032 | 170 | 17 | | | |
| | | | 127 | 12 | | | |
| 15434 | 68088 | 2815-01-086-1559 | 128 | 2 | | | |
| | | | 130 | 5 | | | |
| | | | 138 | 8 | | | |
| | | | 148 | 11 | | | |
| | | | 149 | 5 | | | |
| | | | 151 | 9 | | | |
| | | | 152 | 2 | | | |
| | | | 154 | 9 | | | |
| | | | 161 | 7 | | | |
| | | | 163 | 16 | | | |
| | | | 165 | 9 | | | |
| | | | 169 | 5 | | | |
| | | | 170 | 7 | | | |
| | | | 172 | 2 | | | |
| | | | 173 | 14 | | | |
| | | | 175 | 1 | | | |
| | | | 176 | 2 | | | |
| | | | 177 | 5 | | | |
| | | | 178 | 1 | | | |
| | | | 179 | 22 | | | |
| | | | 181 | 7 | | | |
| | | | 182 | 6 | | | |
| | | | 185 | 8 | | | |
| | | | 186 | 11 | | | |
| | | | 193 | 19 | | | |
| | | | 194 | 7 | | | |
| | | | 198 | 11 | | | |
| 199 | 22 | | | | | | |
| 203 | 22 | | | | | | |
| 304 | 2 | | | | | | |
| 75175 | 6810 | 5310-01-288-1248 | 46 | 10 | | | |
| 15434 | 68139 | 4730-01-142-8524 | 9 | 5 | | | |
| 15434 | 68425 | 5340-00-839-0653 | 6 | 7 | | | |

CROSS-REFERENCE INDEXES

PART NUMBER INDEX

| FSCM | PART NUMBER | STOCK NUMBER | FIG | ITEM |
|-------|------------------|------------------|-----|------|
| 45152 | 68679CX | 3040-01-250-1629 | 80 | 15 |
| 45152 | 68680C | 3040-01-083-0995 | 80 | 31 |
| 45152 | 68681A | 5365-01-098-0495 | 80 | 13 |
| 45152 | 68692D | 3040-01-083-0991 | 77 | 19 |
| 93251 | 68770 | 2520-01-082-7288 | 97 | 3 |
| 45152 | 68954R | | 77 | 13 |
| 30187 | 690-210 | 2540-01-154-1322 | 242 | 7 |
| 15434 | 69962 | 5365-00-695-1247 | 6 | 3 |
| 78500 | 7-X-111 | 5315-01-111-2435 | 90 | 13 |
| 78500 | 7-X-112 | 5315-01-115-8025 | 90 | 14 |
| 77977 | 7-107-70 | 5340-01-158-9941 | 40 | 3 |
| 11083 | 7B8167 | 5305-01-164-6340 | 62 | 22 |
| 11083 | 7F9504 | 4730-00-125-7883 | 69 | 17 |
| 11083 | 7H3715 | 5305-01-165-3266 | 59 | 16 |
| 11083 | 7J6877 | 5310-01-053-8066 | 70 | 2 |
| 11083 | 7M706 | 5355-00-891-4401 | 60 | 13 |
| 74410 | 70-2 | 5365-01-159-1048 | 231 | 7 |
| 34623 | 70007 | 4820-01-085-9231 | 264 | 1 |
| 34623 | 70017 | 4820-01-085-7607 | 265 | 4 |
| 75175 | 7040 | 5305-00-562-3421 | 46 | 25 |
| 15434 | 70624 | 5330-00-506-4874 | 25 | 4 |
| 15434 | 70700 | 5360-00-597-4570 | 8 | 3 |
| 35510 | 7092 | 5305-00-335-4067 | 35 | 50 |
| 34623 | 71001 | 4820-01-085-8218 | 271 | 6 |
| 35510 | 71038 | 5330-01-088-6868 | 35 | 55 |
| 24975 | 71040 | 5330-01-012-2722 | 35 | 20 |
| 24975 | 71045 | 5310-01-079-6767 | 35 | 19 |
| 24975 | 71046 | 5310-01-079-7154 | 35 | 18 |
| 35510 | 71157 | 2920-01-164-8123 | 35 | 58 |
| 24975 | 71163 | 2530-01-088-4432 | 35 | 40 |
| 35510 | 71164 | 5310-01-112-1738 | 35 | 57 |
| 35510 | 71180 | 5961-01-034-0829 | 32 | 23 |
| 35510 | 71181 | 5961-01-034-0828 | 32 | 3 |
| 35510 | 71189 | 5977-01-095-5206 | 32 | 33 |
| 60703 | 71621-10 | 2540-01-090-4550 | 280 | 10 |
| 78500 | 72NLS32-81 | | 85 | 12 |
| | | | 86 | 5 |
| 78500 | 72NYS31-93 | 2520-01-089-5682 | 80 | 17 |
| 78500 | 72N1-20A | | 85 | 16 |
| | | | 86 | 4 |
| 78500 | 72N4-15A | | 85 | 17 |
| | | | 86 | 3 |
| 60038 | 72201C AND 72487 | 3110-01-099-9559 | 100 | 16 |
| 60038 | 72212C | 3110-00-980-5621 | 96 | 26 |
| 78500 | 72487 | 3110-00-100-0615 | 96 | 24 |
| | | | 100 | 19 |
| 39428 | 73-062-0375 | 5315-00-246-0057 | 74 | 8 |
| 35510 | 73009 | 5310-00-429-2686 | 33 | 14 |
| 58864 | 73018 | 4320-01-085-6259 | 259 | 1 |
| 34623 | 73019 | 2530-01-086-4286 | 260 | 1 |
| 34623 | 73027 | | KIT | |

CROSS-REFERENCE INDEXES

PART NUMBER INDEX

| FSCM | PART NUMBER | STOCK NUMBER | FIG | ITEM |
|-------|-------------|------------------|-----|------|
| 19207 | 7320658 | 5330-00-297-7106 | 45 | 3 |
| 19207 | 7338409 | 2530-00-270-3878 | 134 | 9 |
| | | | 135 | 11 |
| | | | 171 | 9 |
| | | | 179 | 17 |
| 35510 | 73447 | 5310-00-190-7773 | 35 | 7 |
| 35510 | 73450 | 5310-00-517-6564 | 35 | 1 |
| 35510 | 73498 | 5330-00-111-3795 | 35 | 46 |
| 35510 | 73502 | 5305-00-461-5860 | 35 | 59 |
| 24975 | 73503 | 5305-01-080-4755 | 35 | 38 |
| 24975 | 73515 | 5315-01-079-6713 | 35 | 51 |
| 35510 | 73543 | 5305-00-451-1623 | 32 | 8 |
| 35510 | 73545 | 5970-00-160-4066 | 32 | 5 |
| 35510 | 73546 | 5970-00-160-4001 | 32 | 22 |
| 24975 | 73547 | 3120-01-082-6996 | 32 | 2 |
| 35510 | 73571 | 5340-01-127-0445 | 35 | 61 |
| 35510 | 73575 | 5330-00-633-6976 | 35 | 10 |
| 35510 | 73579 | 2920-00-764-7365 | 35 | 9 |
| 35510 | 73587 | 5315-01-113-0395 | 35 | 56 |
| 35510 | 73644 | 3120-00-111-3711 | 35 | 43 |
| 35510 | 73760 | 5340-00-431-7066 | 32 | 15 |
| 45152 | 738-H-1 | 5305-01-097-8899 | 77 | 3 |
| 34623 | 7397798 | 2540-01-166-2306 | 16 | 1 |
| 34623 | 74009 | 2940-01-289-2068 | 266 | 11 |
| 78500 | 7405 | 5340-01-291-2216 | 233 | 11 |
| 78500 | 7406 | | 233 | 18 |
| 19207 | 7409445 | 2530-00-740-9445 | 135 | 1 |
| | | | 171 | 7 |
| 19207 | 7409617 | 2540-00-740-9617 | 236 | 15 |
| 19207 | 7409618 | 5365-00-740-9618 | 236 | 3 |
| 35510 | 74133 | 5310-01-077-9649 | 33 | 5 |
| 19207 | 7418971 | 5315-00-741-8971 | 247 | 10 |
| 78500 | 742 | 3110-00-100-0337 | 212 | 7 |
| 35510 | 7434 | | 35 | 15 |
| 78500 | 749 | 3110-00-100-0683 | 212 | 17 |
| 35510 | 74987 | 5340-00-764-7361 | 35 | 23 |
| 35510 | 75008 | 2920-01-154-2102 | 35 | 52 |
| 34623 | 75026 | 4720-01-085-6582 | 271 | 8 |
| | | | 273 | 2 |
| 60703 | 75026-2ZF | 5310-01-157-7276 | 279 | 17 |
| 19207 | 7526018 | 6220-00-752-6018 | 45 | 2 |
| 19207 | 7539131 | 5315-00-338-1621 | 16 | 6 |
| 34623 | 75409 | 4720-01-085-6581 | 273 | 9 |
| 34623 | 75410 | 4720-01-086-1191 | 270 | 7 |
| 35510 | 75451 | 5310-00-429-3453 | 32 | 35 |
| 60703 | 75470-67 | | 280 | 17 |
| 60703 | 75470-68 | 2540-01-090-4472 | 280 | 16 |
| 34623 | 75519 | 4720-01-085-6580 | 270 | 5 |
| 34623 | 75520 | 4720-01-087-0356 | 270 | 4 |
| 34623 | 75669 | 4720-01-085-6618 | 270 | 4 |
| 35510 | 75777 | 5310-01-112-1740 | 35 | 5 |

CROSS-REFERENCE INDEXES

PART NUMBER INDEX

| FSCM | PART NUMBER | STOCK NUMBER | FIG | ITEM |
|-------|-------------|------------------|-----|------|
| 24975 | 75783 | 5970-01-107-7163 | 35 | 8 |
| 35510 | 75784 | 5970-01-126-8703 | 35 | 6 |
| 74410 | 760 | 2540-00-772-2050 | 224 | 1 |
| 74410 | 761 | 2540-01-289-3947 | 224 | 11 |
| 74410 | 763 | 3040-00-772-2049 | 224 | 18 |
| 74410 | 764-A | 2540-01-151-5703 | 224 | 4 |
| 34623 | 76442 | 4730-01-290-9175 | 271 | 4 |
| 34623 | 76486 | | 267 | 9 |
| 34623 | 76503 | 4730-01-290-9168 | 271 | 7 |
| | | 4730-01-160-8201 | 272 | 9 |
| | | | 273 | 1 |
| 34623 | 76513 | 4730-01-263-1035 | 271 | 5 |
| 74410 | 766-1 | 5305-01-127-1024 | 224 | 9 |
| 34623 | 76700 | 4730-01-280-8190 | 269 | 5 |
| | | | 273 | 8 |
| 34623 | 76704 | | 269 | 1 |
| | | | 270 | 1 |
| | | 4730-01-266-5623 | 273 | 7 |
| 34623 | 76718 | 4730-01-290-9169 | 270 | 1 |
| 74410 | 768 | 5310-00-776-0105 | 224 | 16 |
| 34623 | 76807 | | 271 | 2 |
| 34623 | 76810 | 4730-01-290-9172 | 272 | 5 |
| 34623 | 76813 | 4730-01-268-5322 | 269 | 6 |
| 35510 | 76985 | 5310-00-432-3959 | 32 | 25 |
| 29486 | 77-S | | 57 | 5 |
| 74410 | 7722048 | 2540-00-772-2048 | 224 | 17 |
| 35510 | 77303 | 2920-01-082-6571 | 32 | 14 |
| 19207 | 7731428 | 5935-00-773-1428 | 57 | 4 |
| 35510 | 77452 | 2920-01-082-6731 | 35 | 39 |
| 34623 | 77551 | 4720-00-930-5388 | 266 | 14 |
| 24975 | 77916 | 3120-01-082-9419 | 32 | 19 |
| 35510 | 77976 | 5340-01-107-7039 | 33 | 6 |
| 35510 | 78099 | 2920-01-155-5843 | 35 | 42 |
| 24975 | 78136 | 2920-01-154-2103 | 35 | 60 |
| 35510 | 78138 | 2920-01-077-0911 | 35 | 37 |
| 34215 | 781921 | | 20 | 12 |
| 39215 | 781921-C | 5330-01-266-6453 | 20 | 6 |
| 60703 | 78364-81 | | 281 | 8 |
| 60703 | 78647-1J | 5340-01-096-2377 | 279 | 10 |
| 60703 | 78647J | 2540-00-560-1551 | 280 | 4 |
| 35510 | 78882 | 2920-01-076-9332 | 35 | 4 |
| 35510 | 78983 | 2920-01-141-1488 | 32 | 28 |
| 24975 | 78990 | 5340-01-139-4200 | 32 | 1 |
| 35510 | 78991 | 5305-01-077-9659 | 32 | 36 |
| 35510 | 78993 | 5305-01-156-5390 | 32 | 6 |
| 35510 | 78997 | 5306-01-078-2719 | 32 | 16 |
| 35510 | 79000 | 2920-01-033-4319 | 33 | 8 |
| 35510 | 79006 | 5310-01-157-1997 | 33 | 1 |
| 35510 | 79017 | | 33 | 3 |
| 35510 | 79022 | 2920-01-139-4894 | 32 | 17 |
| 35510 | 79024 | 5310-01-077-9437 | 33 | 11 |

CROSS-REFERENCE INDEXES

PART NUMBER INDEX

| FSCM | PART NUMBER | STOCK NUMBER | FIG | ITEM |
|-------|-----------------------|------------------|-----|------|
| 35510 | 79027 | 5961-01-069-9653 | 33 | 29 |
| 35510 | 79028 | 2920-01-082-7179 | 32 | 7 |
| 35510 | 79029 | 2920-01-082-8605 | 32 | 24 |
| 35510 | 79031 | 5330-01-078-2825 | 33 | 15 |
| 35510 | 79035 | 2920-01-082-6458 | 32 | 26 |
| 35510 | 79036 | 5305-01-076-9282 | 33 | 27 |
| 35510 | 79043 | 5305-01-077-9439 | 33 | 7 |
| 35510 | 79045 | 2920-01-095-1911 | 32 | 32 |
| 24975 | 79070 | 3120-01-082-9418 | 32 | 4 |
| 24975 | 79071 | 3120-01-082-9417 | 32 | 21 |
| 24975 | 79121 | | 35 | 49 |
| 24975 | 79123 | 6105-01-084-3049 | 35 | 47 |
| 24975 | 79138 | 5970-01-083-6118 | 35 | 36 |
| 35510 | 79140 | 2920-01-076-9812 | 35 | 17 |
| 24975 | 79337 | 5970-01-083-6117 | 35 | 35 |
| 24975 | 79388 | 2920-01-104-8950 | 35 | 48 |
| 24975 | 79390 | 2920-01-104-8951 | 35 | 33 |
| 24975 | 79413 | 5940-01-095-3303 | 35 | 34 |
| 39215 | 797712 | 2930-01-105-7526 | 20 | 3 |
| 39215 | 797758 | 2930-01-097-6896 | KIT | |
| 39215 | 797759 | 2930-01-106-3802 | KIT | |
| 54197 | 8-121-028-156 | | 307 | 7 |
| 59197 | 8-127-305-185 | 6680-01-188-5073 | 307 | 6 |
| 81343 | 8-8 070202CA(CAD) | 4730-00-273-6686 | 84 | 5 |
| 81343 | 8-8 1302239B | | 200 | 11 |
| 81343 | 8-8 130239 | | 204 | 11 |
| 82654 | 8A2 | 2540-01-103-9129 | 240 | 1 |
| 11083 | 8B7560 | 5120-00-473-6921 | 312 | 17 |
| 11083 | 8D5636 | 5365-01-064-8298 | 71 | 31 |
| 11083 | 8D5637 | 5365-01-064-8299 | 71 | 29 |
| 11083 | 8H707 | 5305-00-476-5308 | 60 | 19 |
| 11083 | 8H9620 | 5310-00-236-3694 | 59 | 27 |
| | | | 62 | 2 |
| 11083 | 8J5883 | 5305-01-163-5670 | 60 | 30 |
| 96881 | 8L 8-F TYPE 5 | 3120-00-585-5284 | 16 | 24 |
| 11083 | 8M4437 | 5330-00-942-5114 | 65 | 20 |
| | | | 68 | 5 |
| 11083 | 8M4986 | 5330-00-930-5736 | 72 | 10 |
| 11083 | 8M5127 | 2520-00-101-2561 | 68 | 7 |
| 11083 | 8M8468 | 5330-01-079-4739 | 71 | 35 |
| 11083 | 8M8515 | 5330-00-123-2727 | 68 | 10 |
| 11083 | 8M9024 | 5310-00-470-5567 | 69 | 18 |
| 11083 | 8S1995 | 5360-01-079-4727 | 62 | 10 |
| | | | 73 | 8 |
| 58634 | 800412-612 | 5305-01-105-1807 | 284 | 21 |
| 28158 | 8017 | 5310-01-081-0785 | 234 | 27 |
| | | | 235 | 8 |
| 34623 | 80208 | 3010-01-094-9023 | 263 | 1 |
| 34623 | 809223 | 2590-00-454-3620 | 58 | 13 |
| 60703 | 81029-79K | 2540-01-156-9727 | 80 | 3 |

CROSS-REFERENCE INDEXES

PART NUMBER INDEX

| FSCM | PART NUMBER | STOCK NUMBER | FIG | ITEM |
|-------|--------------|------------------|------|------|
| 58864 | 81425 | 3110-00-100-0376 | 261 | 6 |
| | | | 261 | 18 |
| 34623 | 81608 | | 263 | 5 |
| 34623 | 81609 | 3120-01-097-8878 | 223 | 6 |
| 98738 | 824936-12 | 5340-01-154-8538 | 309 | 5 |
| 98738 | 824936-14 | 5340-01-140-7233 | 37 | 2 |
| 60703 | 82895-4 | 2540-01-103-6105 | 281 | 7 |
| 6Y402 | 829-4151 | 2910-01-084-0243 | 15 | 12 |
| 06991 | 8294151 | 2815-01-087-4740 | KIT | |
| 24617 | 8330169 | 5310-01-118-7936 | 84 | 15 |
| | | | 300 | 4 |
| 19207 | 8335233 | 5305-00-633-0785 | 44 | 18 |
| 19207 | 8338566 | 5935-00-572-9180 | 45 | 8 |
| 19207 | 8338567 | 5310-00-833-8567 | 45 | 7 |
| 19207 | 8378662 | 6250-00-353-0955 | 45 | 6 |
| 19207 | 8386475 | 5970-00-781-9861 | 44 | 26 |
| 19207 | 8386476 | 5310-00-781-9862 | 44 | 23 |
| 19207 | 8386477 | 5940-00-867-5245 | 44 | 22 |
| 65282 | 839495 | 5330-00-409-5771 | 210 | 2 |
| 94222 | 85-11-160-17 | 5325-01-029-6488 | 242 | 1 |
| 94222 | 85-34-101-20 | 5310-00-822-8525 | 242 | 2 |
| 94222 | 85-47-101-15 | 5325-00-998-3351 | 242 | 3 |
| 56442 | 851H4 | 2540-00-753-9114 | 16 | 3 |
| 74410 | 86 | 3110-01-130-0945 | 231 | 6 |
| 60703 | 86022-4JD | 4730-01-143-2778 | 279 | 7 |
| 60703 | 86324-13 | | 279 | 19 |
| 60703 | 86446-2BC | | 279 | 8 |
| 60703 | 86447 | 5330-01-095-3351 | 279 | 4 |
| 19207 | 8675779 | 4720-00-899-7893 | BULK | 12 |
| 19207 | 8675779-17 | | 11 | 10 |
| 99086 | 86791 | 5330-01-082-6644 | 280 | 12 |
| 60703 | 86941-18JD | | 279 | 12 |
| 19207 | 8712058 | 2910-00-911-5635 | 11 | 11 |
| 60703 | 87223-1 | 4730-00-406-6957 | 281 | 3 |
| 98440 | 8732-1 | 2910-01-077-6457 | 12 | 9 |
| 19207 | 8741648 | 6220-00-792-8288 | 44 | 16 |
| 19207 | 8741650 | 6220-00-433-5966 | 44 | 24 |
| 19207 | 8741651 | 6250-00-741-5451 | 44 | 21 |
| 45152 | 876H | 3110-00-554-3176 | 80 | 23 |
| 60703 | 87900-112-J | 2540-01-101-0010 | 281 | 6 |
| 60703 | 88171-4JD | 2540-01-135-7600 | 279 | 6 |
| 60703 | 88171-44 | 2540-01-095-3505 | 281 | 14 |
| 34623 | 88600-47E | 2540-01-066-4237 | 279 | 13 |
| 60703 | 88944-7 | 5355-01-120-9958 | 281 | 18 |
| 98440 | 8896 | 5330-01-079-4745 | 12 | 10 |
| 98738 | 890249 | 3040-01-092-6183 | 307 | 2 |
| 73470 | 8909S01 | 3950-01-126-9830 | 228 | 19 |
| 60703 | 89142-121ZF | 2540-01-095-9611 | 279 | 5 |
| 60703 | 89339-345 | 3040-01-155-5087 | 279 | 11 |
| 60703 | 89340-284 | 2540-01-155-5893 | 279 | 11 |
| 60703 | 89447-8 | 2590-01-155-5062 | 281 | 13 |

CROSS-REFERENCE INDEXES

PART NUMBER INDEX

| FSCM | PART NUMBER | STOCK NUMBER | FIG | ITEM |
|-------|-------------|------------------|-----|------|
| 60703 | 89511-4 | 4320-01-103-3333 | 281 | 16 |
| 60703 | 89515-16 | 2540-01-106-7121 | 281 | 17 |
| 60703 | 89515-8 | 4820-01-240-9508 | 281 | 20 |
| 75175 | 899-3-3-011 | 6220-01-091-8016 | 46 | 14 |
| 80019 | 89907-00 | | 46 | 30 |
| 78500 | 9-X-16 | 5305-01-083-9357 | 306 | 1 |
| 11083 | 9B2232 | 6680-00-365-5325 | 69 | 29 |
| 11083 | 9F7022 | 5306-00-404-1417 | 62 | 24 |
| 11083 | 9G8010 | 5930-01-095-6194 | 47 | 4 |
| 11083 | 9H5156 | 5325-00-409-7203 | 59 | 23 |
| 11083 | 9H5602 | 2990-01-090-8541 | 65 | 18 |
| 11083 | 9N1401 | 3020-01-078-4267 | 67 | 8 |
| 11083 | 9N1402 | 3020-01-077-2109 | 67 | 7 |
| 11083 | 9N1403 | 3040-01-076-8636 | 67 | 5 |
| 11083 | 9N1407 | 3020-01-077-6508 | 67 | 30 |
| 11083 | 9N1417 | 3020-01-077-4945 | 67 | 34 |
| 11083 | 9N1425 | 2520-01-077-2793 | 67 | 6 |
| 11083 | 9N1433 | | 67 | 11 |
| 11083 | 9N1434 | 3110-01-079-4669 | 67 | 14 |
| 11083 | 9N1435 | 5360-01-079-4667 | 67 | 16 |
| 11083 | 9N1436 | 3040-01-076-8637 | 67 | 24 |
| 11083 | 9N1441 | 3110-01-079-4668 | 67 | 17 |
| 11083 | 9N1442 | | 67 | 18 |
| 11083 | 9N1443 | 3040-01-076-8665 | 67 | 25 |
| 11083 | 9N1446 | 3120-01-079-4671 | 67 | 36 |
| 11083 | 9N1447 | 2520-01-077-2794 | 67 | 29 |
| 11083 | 9N1459 | 2520-01-077-4915 | 72 | 9 |
| 11083 | 9N1460 | 5330-01-173-1116 | 72 | 11 |
| 11083 | 9N1461 | 3020-01-077-2110 | 67 | 27 |
| 11083 | 9N1462 | 3020-01-077-1185 | 67 | 28 |
| 11083 | 9N1465 | 5330-01-079-4747 | 71 | 15 |
| 11083 | 9N1469 | 2520-01-077-2108 | 67 | 22 |
| 11083 | 9N1470 | 4710-01-076-8500 | 67 | 23 |
| 11083 | 9N1472 | 2520-01-077-2792 | 67 | 21 |
| 11083 | 9N1473 | 2520-01-076-8634 | 67 | 20 |
| 11083 | 9N1476 | 2920-01-076-8571 | 59 | 25 |
| 11083 | 9N1477 | 2920-01-076-8572 | 59 | 24 |
| 11083 | 9N1478 | 2920-01-076-9521 | 59 | 28 |
| 11083 | 9N1480 | 5940-00-949-5518 | 59 | 21 |
| 11083 | 9N1482 | 2520-01-077-2113 | 60 | 14 |
| 11083 | 9N1484 | 3110-01-079-1966 | 67 | 2 |
| | | | 68 | 27 |
| 11083 | 9N1485 | 2520-01-078-3667 | 76 | 25 |
| 11083 | 9N1486 | 4710-01-077-2359 | 76 | 23 |
| 11083 | 9N1493 | 2520-01-077-1084 | 76 | 24 |
| 11083 | 9N1500 | 2520-01-075-2734 | 66 | 15 |
| 11083 | 9N1501 | | 66 | 18 |
| 11083 | 9N1503 | | 66 | 17 |
| 11083 | 9N1505 | | 66 | 16 |
| 11083 | 9N1506 | 5340-01-082-6577 | 66 | 23 |
| | | | 66 | 23 |

CROSS-REFERENCE INDEXES

PART NUMBER INDEX

| FSCM | PART NUMBER | STOCK NUMBER | FIG | ITEM |
|-------|-------------|------------------|-----|------|
| 11083 | 9N1507 | 5330-01-077-4700 | 66 | 22 |
| | | | 66 | 22 |
| 11083 | 9N1508 | 4820-01-077-0752 | 66 | 8 |
| 11083 | 9N1513 | 2520-01-079-3323 | 66 | 4 |
| | | | 66 | 9 |
| 11083 | 9N1514 | | 66 | 5 |
| | | | 66 | 10 |
| 11083 | 9N1516 | 2520-01-077-1183 | 69 | 14 |
| 11083 | 9N1517 | | 69 | 15 |
| 11083 | 9N1518 | 2530-01-077-2107 | 69 | 11 |
| 11083 | 9N1519 | | 69 | 9 |
| 11083 | 9N1520 | 5330-01-177-8185 | 65 | 12 |
| | | | 69 | 10 |
| 11083 | 9N1522 | 3020-01-076-8680 | 68 | 31 |
| 11083 | 9N1523 | 2520-01-077-1184 | 68 | 30 |
| 11083 | 9N1524 | 2520-01-077-2105 | 69 | 22 |
| 11083 | 9N1527 | 2520-01-077-2790 | 69 | 5 |
| 11083 | 9N1530 | 3040-01-077-4020 | 69 | 4 |
| 11083 | 9N1531 | 2520-01-077-7304 | 69 | 26 |
| 11083 | 9N1533 | 5365-01-079-7169 | 69 | 21 |
| 11083 | 9N1534 | 5365-01-164-1009 | 68 | 19 |
| 11083 | 9N1535 | 2530-01-077-0779 | 68 | 18 |
| 11083 | 9N1540 | | 68 | 15 |
| 11083 | 9N1541 | 2530-01-076-8633 | 68 | 23 |
| 11083 | 9N1542 | 3110-01-079-4665 | 68 | 4 |
| 11083 | 9N1543 | 5330-01-079-4736 | 67 | 9 |
| | | | 69 | 1 |
| 11083 | 9N1544 | 5365-01-080-0633 | 68 | 28 |
| 11083 | 9N1546 | 3120-01-079-4666 | 68 | 24 |
| 11083 | 9N1547 | 3110-01-081-5084 | 68 | 25 |
| 11083 | 9N1548 | 2520-01-077-4378 | 68 | 35 |
| 11083 | 9N1549 | 2520-01-077-2106 | 68 | 11 |
| 11083 | 9N1550 | | 68 | 13 |
| 11083 | 9N1551 | | 68 | 8 |
| 11083 | 9N1553 | 4730-00-202-9539 | 69 | 31 |
| 11083 | 9N1555 | 2520-01-079-3325 | 60 | 20 |
| 11083 | 9N1558 | 2520-01-077-2791 | 69 | 6 |
| 11083 | 9N1560 | 2520-01-077-2789 | 68 | 6 |
| 11083 | 9N1561 | 5330-01-080-2236 | 69 | 12 |
| | | | 70 | 15 |
| 11083 | 9N1562 | | 68 | 9 |
| | | | 69 | 13 |
| 11083 | 9N1565 | 5360-01-079-4722 | 62 | 15 |
| | | | 74 | 6 |
| 11083 | 9N1574 | 5340-01-079-4780 | 71 | 40 |
| 11083 | 9N1575 | 5340-01-079-4781 | 71 | 41 |
| 11083 | 9N1577 | 5360-01-080-3643 | 71 | 38 |
| 11083 | 9N1594 | 4730-01-077-2015 | 71 | 9 |
| 11083 | 9N1597 | 2520-01-077-2803 | 71 | 4 |
| 11083 | 9N1598 | 4820-01-077-0755 | 75 | 5 |
| 11083 | 9N1599 | 2520-01-077-2785 | 70 | 10 |

CROSS-REFERENCE INDEXES

PART NUMBER INDEX

| FSCM | PART NUMBER | STOCK NUMBER | FIG | ITEM |
|-------|-------------|------------------|-----|------|
| 11083 | 9N1601 | | 68 | 14 |
| 11083 | 9N1602 | 5365-01-080-0606 | 64 | 33 |
| 11083 | 9N1603 | 2530-01-077-2323 | 64 | 22 |
| 11083 | 9N1604 | 5340-01-077-8772 | 65 | 4 |
| 11083 | 9N1605 | 2530-01-077-4914 | 65 | 16 |
| 11083 | 9N1607 | | 65 | 13 |
| 11083 | 9N1608 | 5330-01-223-6772 | 65 | 15 |
| 11083 | 9N1609 | | 65 | 14 |
| 11083 | 9N1610 | 5360-01-079-4663 | 65 | 2 |
| 11083 | 9N1614 | 2530-01-077-1181 | 65 | 6 |
| 11083 | 9N1615 | 2520-01-077-4913 | 65 | 7 |
| 11083 | 9N1617 | 5330-01-224-3696 | 65 | 9 |
| 11083 | 9N1618 | | 65 | 11 |
| 11083 | 9N1621 | 5315-01-079-6744 | 64 | 28 |
| 11083 | 9N1622 | 5360-01-079-4662 | 64 | 30 |
| 11083 | 9N1623 | 3120-01-079-4761 | 64 | 31 |
| 11083 | 9N1625 | 4820-01-077-1182 | 64 | 20 |
| 11083 | 9N1626 | 5360-01-079-4664 | 64 | 21 |
| 11083 | 9N1627 | 5310-01-129-8644 | 68 | 3 |
| 11083 | 9N1628 | 3110-01-080-1824 | 64 | 25 |
| | | | 70 | 25 |
| 11083 | 9N1629 | 2530-01-077-1320 | 64 | 18 |
| 11083 | 9N1631 | 3020-01-077-1354 | 76 | 31 |
| 11083 | 9N1632 | 3040-01-077-2331 | 76 | 29 |
| 11083 | 9N1633 | 2520-01-077-4019 | 76 | 26 |
| 11083 | 9N1635 | 2520-01-169-3697 | 76 | 27 |
| 11083 | 9N1642 | 7690-01-077-7282 | 303 | 5 |
| 11083 | 9N1644 | 5360-01-079-4661 | 70 | 20 |
| 11083 | 9N1646 | 5360-01-079-4729 | 70 | 27 |
| 11083 | 9N1648 | 2520-01-077-2104 | 70 | 22 |
| 11083 | 9N1649 | 3120-01-079-4760 | 70 | 17 |
| 11083 | 9N1650 | 5310-01-102-2478 | 70 | 23 |
| 11083 | 9N1651 | 2520-01-077-2788 | 70 | 32 |
| 11083 | 9N1653 | 5360-01-079-6370 | 65 | 3 |
| | | | 68 | 32 |
| 11083 | 9N1654 | 2520-01-082-6729 | 70 | 37 |
| 11083 | 9N1655 | 2520-01-082-7390 | 70 | 36 |
| 11083 | 9N1656 | 2520-01-082-6730 | 70 | 35 |
| 11083 | 9N1657 | 2520-01-077-2102 | 70 | 39 |
| 11083 | 9N1659 | 5360-01-079-4660 | 70 | 34 |
| 11083 | 9N1682 | 4730-01-164-0008 | 66 | 3 |
| 11083 | 9N1683 | 2520-01-077-2873 | 64 | 19 |
| | | | 65 | 1 |
| 11083 | 9N1684 | 2520-01-076-8710 | 68 | 21 |
| 11083 | 9N1685 | 5330-01-079-6539 | 70 | 3 |
| 11083 | 9N1686 | 5330-01-079-4795 | 70 | 4 |
| 11083 | 9N1687 | 5315-01-079-6743 | 64 | 29 |
| 11083 | 9N1688 | 7690-01-077-7992 | 303 | 6 |
| 11083 | 9N1691 | 3020-01-077-7305 | 67 | 26 |
| 11083 | 9N1694 | 7690-01-077-7280 | 303 | 2 |
| 11083 | 9N1704 | 5340-01-157-7955 | 71 | 6 |

CROSS-REFERENCE INDEXES

PART NUMBER INDEX

| FSCM | PART NUMBER | STOCK NUMBER | FIG | ITEM |
|-------|-------------|------------------|-----|------|
| 11083 | 9N1711 | 5360-01-079-4673 | 60 | 28 |
| 11083 | 9N1712 | | 60 | 23 |
| 11083 | 9N1713 | 5310-01-079-4774 | 60 | 25 |
| 11083 | 9N1715 | 5340-01-198-9510 | 62 | 6 |
| 11083 | 9N1716 | 2530-01-077-4975 | 60 | 36 |
| 11083 | 9N1720 | 5360-01-079-4732 | 61 | 19 |
| 11083 | 9N1727 | 2520-01-167-7106 | 62 | 26 |
| 11083 | 9N1729 | 5340-01-079-6552 | 60 | 4 |
| 11083 | 9N1730 | | 61 | 18 |
| 11083 | 9N1731 | 5330-01-079-4744 | 62 | 7 |
| 11083 | 9N1732 | 2520-01-077-2796 | 59 | 4 |
| 11083 | 9N1739 | 5340-01-079-6551 | 61 | 13 |
| 11083 | 9N1740 | 2910-01-076-8639 | 61 | 15 |
| 11083 | 9N1744 | 5340-01-171-0439 | 60 | 29 |
| 11083 | 9N1746 | 3110-01-079-6603 | 60 | 1 |
| 11083 | 9N1747 | 5360-01-079-4726 | 60 | 2 |
| 11083 | 9N1748 | 4820-01-076-8640 | 60 | 3 |
| | | | 62 | 19 |
| 11083 | 9N1749 | 5330-01-079-7128 | 62 | 9 |
| 11083 | 9N1750 | 2920-01-082-4066 | 61 | 10 |
| 11083 | 9N1751 | 5360-01-079-4723 | 62 | 27 |
| 11083 | 9N1753 | 6625-01-108-7127 | 59 | 3 |
| 11083 | 9N1760 | 4820-01-088-7463 | 59 | 11 |
| 11083 | 9N1761 | 2540-01-077-2112 | 59 | 8 |
| 11083 | 9N1763 | 3120-01-079-4764 | 60 | 34 |
| 11083 | 9N1765 | 2520-01-076-8638 | 59 | 15 |
| 11083 | 9N1766 | 3120-01-079-4763 | 61 | 17 |
| 11083 | 9N1767 | 5355-01-080-1516 | 59 | 5 |
| 11083 | 9N1768 | 2590-01-077-0754 | 59 | 6 |
| 11083 | 9N1772 | 5360-01-079-4731 | 61 | 6 |
| 11083 | 9N1773 | 5360-01-079-4725 | 61 | 12 |
| 11083 | 9N1774 | 7690-01-077-7283 | 302 | 2 |
| 11083 | 9N1777 | 5340-01-184-6957 | 61 | 16 |
| 11083 | 9N1780 | 5365-01-079-4793 | 61 | 5 |
| 11083 | 9N1788 | 5315-01-077-4665 | 60 | 10 |
| 11083 | 9N1803 | 2520-01-075-2735 | 58 | 16 |
| 11083 | 9N1807 | | 64 | 1 |
| 11083 | 9N1808 | 3040-01-079-3381 | 66 | 1 |
| 11083 | 9N1809 | | 67 | 1 |
| 11083 | 9N1813 | 2520-01-263-5376 | 68 | 1 |
| 11083 | 9N1878 | 2520-01-077-2786 | 70 | 13 |
| 11083 | 9N1962 | 5315-01-167-0106 | 66 | 19 |
| 11083 | 9N1964 | 4710-01-082-3076 | 66 | 2 |
| 11083 | 9N1966 | 4710-01-091-1586 | 66 | 7 |
| 11083 | 9N1973 | 3020-01-077-3474 | 67 | 4 |
| 11083 | 9N1974 | 3040-01-077-7401 | 67 | 31 |
| 11083 | 9N1977 | 5330-01-079-4743 | 62 | 20 |
| 11083 | 9N1979 | | 61 | 3 |
| 11083 | 9N1980 | 3120-01-079-4762 | 61 | 1 |
| 11083 | 9N1981 | 2520-01-091-0914 | 62 | 13 |
| 11083 | 9N1984 | 5330-01-079-4735 | 67 | 15 |

CROSS-REFERENCE INDEXES

PART NUMBER INDEX

| FSCM | PART NUMBER | STOCK NUMBER | FIG | ITEM |
|-------|-------------|------------------|-----|------|
| 11083 | 9N1985 | 5315-01-079-6742 | 70 | 29 |
| 11083 | 9N1988 | 5365-01-079-6775 | 61 | 5 |
| 11083 | 9N1989 | 5310-01-079-4769 | 69 | 32 |
| 11083 | 9N1993 | 5365-01-079-7170 | 60 | 35 |
| 11083 | 9N1994 | 5365-01-079-4792 | 60 | 35 |
| 11083 | 9N1999 | 5365-01-080-0631 | 67 | 32 |
| 11083 | 9N2001 | 5360-01-079-4724 | 61 | 14 |
| 11083 | 9N2002 | 7690-01-077-7281 | 303 | 3 |
| 11083 | 9N2003 | 5340-01-079-4672 | 60 | 33 |
| 11083 | 9N2004 | 2520-01-082-5582 | 60 | 8 |
| 11083 | 9N2010 | | 70 | 48 |
| 11083 | 9N2011 | | 70 | 43 |
| 11083 | 9N2013 | | 70 | 45 |
| 11083 | 9N2014 | 4820-01-077-0751 | 70 | 42 |
| 11083 | 9N2663 | 2990-01-077-2101 | 70 | 11 |
| 11083 | 9N2668 | 2520-01-077-4916 | 61 | 8 |
| 11083 | 9N2669 | | 60 | 16 |
| 11083 | 9N2670 | 2520-01-157-2922 | 60 | 15 |
| 11083 | 9N2671 | 2520-01-078-3772 | 68 | 33 |
| 11083 | 9N2672 | 2520-01-077-1470 | 68 | 34 |
| 11083 | 9N2673 | 2520-01-077-4012 | 70 | 19 |
| 11083 | 9N2674 | | 70 | 47 |
| 11083 | 9N2680 | 2520-01-079-3322 | 58 | 1 |
| 11083 | 9N2682 | 3120-01-079-4762 | 61 | 2 |
| 11083 | 9N2691 | 2520-01-143-1311 | 61 | 4 |
| 11083 | 9N2692 | 2530-01-092-0514 | 68 | 22 |
| 11083 | 9N2693 | | 65 | 10 |
| 11083 | 9N2694 | | 65 | 8 |
| 11083 | 9N2696 | 5360-01-079-4673 | 60 | 22 |
| 11083 | 9N2700 | | 70 | 1 |
| 11083 | 9N4000 | 5360-01-164-0884 | 60 | 27 |
| 11083 | 9N4003 | 2520-01-077-2103 | 70 | 21 |
| 11083 | 9N4004 | 5306-01-079-7029 | 70 | 30 |
| 11083 | 9N4007 | | 70 | 44 |
| 11083 | 9N4008 | 3040-01-076-8635 | 67 | 10 |
| 11083 | 9N4010 | 5330-01-077-4699 | 58 | 4 |
| | | | 71 | 5 |
| 11083 | 9N4012 | 5340-01-079-6550 | 62 | 28 |
| 11083 | 9N4016 | 5340-01-157-7954 | 71 | 26 |
| 11083 | 9N4017 | 2520-01-157-4360 | 71 | 27 |
| 11083 | 9N4018 | 3040-01-076-8667 | 71 | 28 |
| 11083 | 9N4019 | 5340-01-077-2695 | 71 | 32 |
| 11083 | 9N4020 | 2520-01-157-7974 | 71 | 23 |
| 11083 | 9N4021 | 3040-01-077-2221 | 71 | 34 |
| 11083 | 9N4022 | 2520-01-077-2111 | 71 | 39 |
| 11083 | 9N4023 | 5310-01-079-4770 | 71 | 19 |
| 11083 | 9N4024 | 5310-01-079-4771 | 71 | 18 |
| 11083 | 9N4025 | 2520-01-158-7537 | 71 | 36 |
| 11083 | 9N4026 | 2520-01-077-0753 | 71 | 42 |
| 11083 | 9N4027 | 5310-01-079-4772 | 71 | 43 |
| 11083 | 9N4028 | 5310-01-079-4773 | 71 | 44 |

CROSS-REFERENCE INDEXES

PART NUMBER INDEX

| FSCM | PART NUMBER | STOCK NUMBER | FIG | ITEM |
|-------|-------------|------------------|-----|------|
| 11083 | 9N4029 | 2520-01-167-2882 | 73 | 1 |
| 11083 | 9N4030 | 2520-01-072-9957 | 71 | 3 |
| 11083 | 9N4032 | 2520-01-167-7107 | 72 | 2 |
| 11083 | 9N4033 | 2520-01-079-3324 | 72 | 18 |
| 11083 | 9N4034 | 5330-01-169-8278 | 72 | 1 |
| 11083 | 9N4036 | 5330-01-167-4071 | 73 | 5 |
| 11083 | 9N4038 | 5330-01-169-5580 | 73 | 6 |
| 11083 | 9N4039 | 2520-01-168-2694 | 75 | 1 |
| 11083 | 9N4040 | 5330-01-168-9242 | 72 | 3 |
| 11083 | 9N4041 | 2520-01-167-7108 | 72 | 4 |
| 11083 | 9N4048 | 2520-01-168-9580 | 72 | 15 |
| 11083 | 9N4049 | 5360-01-079-4733 | 60 | 11 |
| 11083 | 9N4052 | 5340-01-079-4782 | 71 | 14 |
| 11083 | 9N4053 | 5360-01-079-8085 | 71 | 13 |
| 11083 | 9N4055 | 5340-01-168-4530 | 72 | 14 |
| 11083 | 9N4056 | 2520-01-167-9928 | 72 | 6 |
| 11083 | 9N4057 | 2520-01-077-2795 | 72 | 7 |
| 11083 | 9N4058 | 2590-01-077-2798 | 62 | 11 |
| | | | 73 | 9 |
| 11083 | 9N4059 | 2530-01-077-6519 | 64 | 27 |
| 11083 | 9N4060 | | 67 | 12 |
| 11083 | 9N4061 | 5360-01-079-4730 | 72 | 13 |
| 11083 | 9N4062 | | 70 | 31 |
| 11083 | 9N4063 | 2520-01-086-3954 | 70 | 28 |
| 11083 | 9N4064 | 2520-01-077-6003 | 70 | 33 |
| 11083 | 9N4068 | 5340-01-169-0801 | 73 | 7 |
| 11083 | 9N4070 | | 62 | 14 |
| 11083 | 9N4072 | 2520-01-183-8909 | 73 | 11 |
| 11083 | 9N4074 | 2520-01-165-1501 | 62 | 8 |
| 11083 | 9N4075 | 2520-01-091-0924 | 62 | 21 |
| 11083 | 9N4076 | | 73 | 4 |
| 11083 | 9N4078 | 2520-01-198-9601 | 64 | 7 |
| 11083 | 9N4079 | 2520-01-092-6166 | 65 | 19 |
| 11083 | 9N4080 | | 65 | 17 |
| 11083 | 9N4081 | 5330-01-163-5653 | 64 | 6 |
| 11083 | 9N4082 | 5340-01-162-7873 | 64 | 5 |
| 11083 | 9N4083 | 2520-01-077-2787 | 70 | 38 |
| 11083 | 9N4085 | 5365-01-288-1220 | 68 | 12 |
| 11083 | 9N4089 | 4820-01-095-0492 | 62 | 12 |
| 11083 | 9N4094 | 2520-01-096-5032 | 71 | 22 |
| | | | 73 | 2 |
| 11083 | 9N4101 | 5340-01-166-6871 | 75 | 7 |
| 11083 | 9N4102 | 5340-01-166-6872 | 75 | 8 |
| 11083 | 9N4103 | 5340-01-176-2309 | 75 | 9 |
| 11083 | 9N4104 | 5340-01-166-8451 | 75 | 4 |
| 11083 | 9N4105 | 5340-01-166-8452 | 75 | 2 |
| 11083 | 9N4106 | 5340-01-171-2248 | 75 | 3 |
| 11083 | 9N4110 | 2520-01-167-3749 | 75 | 6 |
| 11083 | 9N4111 | 5315-01-109-1200 | 67 | 19 |
| 11083 | 9N4115 | 4820-01-166-6831 | 62 | 18 |
| | | | 74 | 5 |

CROSS-REFERENCE INDEXES

PART NUMBER INDEX

| FSCM | PART NUMBER | STOCK NUMBER | FIG | ITEM |
|-------|--------------|------------------|------|------|
| 11083 | 9N4116 | 2520-01-163-7875 | 62 | 16 |
| | | | 74 | 3 |
| 11083 | 9N4117 | 2520-01-176-4226 | 74 | 1 |
| 11083 | 9N4118 | 4820-01-166-6833 | 74 | 7 |
| 11083 | 9N4120 | 4820-01-166-6832 | 74 | 9 |
| 11083 | 9N4122 | 4710-01-170-4673 | 71 | 30 |
| 11083 | 9N4123 | 4820-01-211-9367 | 71 | 16 |
| 11757 | 9P25 | 3040-01-092-2723 | 276 | 47 |
| 11757 | 9P60 | 3040-01-095-5870 | 275 | 36 |
| | | | 277 | 32 |
| | | | 278 | 4 |
| 11083 | 9S5282 | 5310-01-107-5172 | 76 | 20 |
| 77977 | 900 | 6220-00-211-6146 | 40 | 2 |
| 13445 | 90043-18 | 5930-01-097-5483 | 47 | 12 |
| 75175 | 90133 | | 46 | 24 |
| 78500 | 902-06-44826 | 2530-01-082-6466 | 216 | 1 |
| 78500 | 902-06-44865 | 2530-01-090-6536 | 216 | 1 |
| 78500 | 902-27-44826 | 2520-01-082-5588 | 216 | 8 |
| 78500 | 902-27-44865 | 2530-01-109-9788 | 216 | 8 |
| 97907 | 9030495 | 5306-00-519-6666 | 189 | 31 |
| 28056 | 90308 | 5310-01-204-0451 | 280 | 11 |
| 18876 | 9054219 | 5306-00-721-5679 | 62 | 23 |
| 73470 | 907 | 5310-01-288-8890 | 228 | 8 |
| 77977 | 9071 | 6220-01-085-2801 | 43 | 2 |
| 77977 | 9079 | 6220-01-100-7428 | 42 | 18 |
| 77977 | 9079A | 6220-01-102-9027 | 42 | 20 |
| 60703 | 90798-20J | 5305-01-155-4341 | 280 | 7 |
| 77977 | 9080 | 6220-01-107-2614 | 42 | 21 |
| 08645 | 90832 | 5310-00-198-3715 | 265 | 2 |
| 77977 | 9087A | 6220-01-098-3938 | KIT | |
| 13445 | 9095 | 5930-00-221-8992 | 37 | 21 |
| 60703 | 90981-15BC | 2540-01-096-1718 | 279 | 16 |
| 60703 | 90982-15EC | 2540-01-096-1719 | 279 | 16 |
| 34623 | 9099 | 3805-01-131-6080 | 308 | 1 |
| 60703 | 9102-12 | 2540-01-101-5029 | 281 | 1 |
| 60703 | 9102-13 | 2540-01-097-3205 | 279 | 2 |
| 66640 | 9112001 | 4730-00-018-9566 | 172 | 11 |
| | | | 283 | 1 |
| 13445 | 9115 | 5930-00-543-8617 | 38 | 13 |
| 60703 | 91221-1K | 5310-01-157-7405 | 280 | 5 |
| 06991 | 913020 | 5340-01-145-1181 | 15 | 7 |
| 06991 | 913024-06 | 2910-01-112-5797 | 15 | 2 |
| 60703 | 91335-3 | 2540-01-155-3385 | 281 | 12 |
| 60703 | 91339-8.5IN. | 4720-01-014-4915 | 281 | 15 |
| 60703 | 91430-32IN | | 281 | 2 |
| | | | 281 | 4 |
| 60703 | 91431 | 4720-01-125-0426 | BULK | 13 |
| 60703 | 91431-13IN | 4720-01-126-7367 | 281 | 22 |
| 60703 | 91431-27IN | | 281 | 21 |
| 97907 | 9148003 | 2990-00-089-2079 | 18 | 2 |
| 73470 | 9186 | 2590-01-287-2156 | 228 | 2 |

CROSS-REFERENCE INDEXES

PART NUMBER INDEX

| FSCM | PART NUMBER | STOCK NUMBER | FIG | ITEM |
|-------|--------------|------------------|-----|------|
| 34623 | 9197 | 2530-01-082-8193 | 110 | 6 |
| 78500 | 92NLS48-3 | 3010-01-083-0971 | 86 | 17 |
| 78500 | 92NLS48-47 | | 87 | 8 |
| 78500 | 92NYSM-38-37 | 2520-01-194-6988 | 91 | 35 |
| 78500 | 92NYSM38-38 | 2520-01-194-6987 | 91 | 38 |
| 78500 | 92NYSM48-4 | 3010-01-082-7169 | 86 | 13 |
| 78500 | 92NYS40-34 | 2520-01-093-4068 | 77 | 5 |
| | | | 81 | 17 |
| 11083 | 92NYS51 | | 69 | 33 |
| 78500 | 92N1-14A | | 86 | 12 |
| | | | 87 | 5 |
| 78500 | 92N4-15A | | 86 | 11 |
| | | | 87 | 4 |
| 75175 | 92043-201 | | 46 | 5 |
| 75175 | 92044-19 | | 46 | 15 |
| 92392 | 925010-1 | | 64 | 14 |
| 77977 | 9260 | 5920-01-170-1773 | 42 | 22 |
| 73470 | 936 | | 228 | 21 |
| 34623 | 94-04-123-01 | 5365-01-098-6013 | 263 | 18 |
| 24617 | 9410006 | 5305-01-288-1290 | 48 | 14 |
| 72560 | 9411382 | 5310-01-135-5851 | 4 | 18 |
| | | | 11 | 7 |
| 24617 | 9411818 | 5310-01-289-9186 | 111 | 2 |
| | | | 112 | 11 |
| 21102 | 9415162 | | 287 | 2 |
| 24617 | 9415346 | 5305-01-142-2524 | 40 | 4 |
| 24617 | 9415927 | 5305-01-157-0875 | 238 | 17 |
| 24617 | 9416507 | | 54 | 7 |
| 24617 | 9417033 | 5305-01-160-0775 | 31 | 9 |
| 24617 | 9417267 | 5305-01-289-4412 | 58 | 15 |
| 24617 | 9417408 | 5305-01-290-6035 | 282 | 15 |
| 24617 | 9417527 | 5305-01-160-0329 | 28 | 27 |
| 24617 | 9417933 | 5310-01-292-6215 | 238 | 2 |
| 24617 | 9417948 | 5315-01-129-6771 | 226 | 13 |
| 24617 | 9417953 | 5310-01-097-8039 | 16 | 18 |
| | | | 22 | 4 |
| | | | 23 | 4 |
| | | | 24 | 10 |
| | | | 51 | 5 |
| | | | 54 | 5 |
| | | | 57 | 10 |
| | | | 177 | 7 |
| | | | 187 | 5 |
| | | | 219 | 12 |
| 24617 | 9418304 | 5310-01-119-3675 | 22 | 3 |
| | | | 76 | 12 |
| | | | 84 | 8 |
| | | | 177 | 8 |
| | | | 187 | 4 |
| | | | 219 | 13 |
| 24617 | 9418725 | 5305-01-162-9719 | 54 | 6 |

CROSS-REFERENCE INDEXES

PART NUMBER INDEX

| FSCM | PART NUMBER | STOCK NUMBER | FIG | ITEM |
|-------|-------------|------------------|-----|------|
| 24617 | 9418725 | 5305-01-162-9719 | 57 | 9 |
| 24617 | 9418822 | | 19 | 7 |
| 24617 | 9418892 | 5310-01-157-9819 | 16 | 17 |
| 24617 | 9418918 | 5305-01-119-8831 | 12 | 19 |
| | | | 22 | 14 |
| | | | 84 | 13 |
| | | | 127 | 1 |
| | | | 130 | 8 |
| | | | 148 | 1 |
| | | | 149 | 9 |
| | | | 151 | 11 |
| | | | 154 | 12 |
| | | | 169 | 18 |
| | | | 170 | 11 |
| | | | 188 | 3 |
| | | | 219 | 11 |
| | | | 238 | 1 |
| 24617 | 9418932 | 5310-01-129-0594 | 12 | 25 |
| | | | 19 | 13 |
| | | | 226 | 9 |
| 24617 | 9418943 | 5310-01-211-3806 | 84 | 9 |
| 24617 | 9418967 | | 245 | 3 |
| 24617 | 9418992 | 5306-01-155-4334 | 129 | 15 |
| | | | 153 | 8 |
| | | | 169 | 21 |
| 24617 | 9418993 | 5305-01-118-4285 | 76 | 19 |
| | | | 84 | 1 |
| 24617 | 9419002 | 5305-01-097-9886 | 36 | 4 |
| | | | 52 | 13 |
| | | | 53 | 4 |
| | | | 300 | 6 |
| 24617 | 9419004 | 5305-01-128-4094 | 138 | 3 |
| | | | 139 | 11 |
| 72582 | 9419006 | 5305-01-015-5427 | 84 | 29 |
| | | | 241 | 8 |
| | | | 299 | 6 |
| 24617 | 9419032 | 5306-01-158-6224 | 176 | 12 |
| 24617 | 9419043 | 5306-01-290-2248 | 146 | 7 |
| | | | 179 | 2 |
| 24617 | 9419045 | 5306-01-160-0320 | 125 | 4 |
| 24617 | 9419066 | | 226 | 3 |
| 24617 | 9419103 | 5305-01-155-4361 | 19 | 8 |
| 11862 | 9419337 | 5310-00-094-3421 | 16 | 14 |
| 24617 | 9419380 | 5305-01-155-6684 | 42 | 2 |
| 24617 | 9419435 | 5310-00-689-3877 | 16 | 40 |
| | | | 246 | 17 |
| 24617 | 9419563 | 5306-01-153-0839 | 51 | 3 |
| 11862 | 9419565 | 5305-01-197-3441 | 221 | 2 |
| | | | 285 | 7 |
| 24617 | 9419871 | 5310-01-097-9417 | 31 | 14 |
| | | | 58 | 10 |

CROSS-REFERENCE INDEXES

PART NUMBER INDEX

| FSCM | PART NUMBER | STOCK NUMBER | FIG | ITEM | | | |
|-------|-------------|------------------|-------|----------|------------------|----|----|
| 24617 | 9419871 | 5310-01-097-9417 | 76 | 14 | | | |
| | | | 127 | 11 | | | |
| | | | 130 | 2 | | | |
| | | | 138 | 5 | | | |
| | | | 148 | 15 | | | |
| | | | 149 | 2 | | | |
| | | | 151 | 5 | | | |
| | | | 152 | 11 | | | |
| | | | 154 | 1 | | | |
| | | | 169 | 2 | | | |
| | | | 170 | 3 | | | |
| | | | 179 | 27 | | | |
| | | | 180 | 4 | | | |
| | | | 184 | 6 | | | |
| | | | 245 | 2 | | | |
| | | | 246 | 37 | | | |
| | | | 84 | 30 | | | |
| | | | 241 | 5 | | | |
| | | | 24617 | 94199002 | 5310-01-157-9818 | 15 | 3 |
| | | | | | | 16 | 13 |
| 24617 | 9419912 | | 40 | 9 | | | |
| | | | 43 | 7 | | | |
| 11862 | 9419996 | 5310-01-197-2358 | 287 | 24 | | | |
| | | | 221 | 3 | | | |
| | | | 31 | 3 | | | |
| | | | 56 | 8 | | | |
| | | | 252 | 16 | | | |
| | | | 58 | 6 | | | |
| | | | 76 | 36 | | | |
| | | | 130 | 1 | | | |
| | | | 138 | 4 | | | |
| | | | 50 | 8 | | | |
| 24617 | 9421021 | 5310-01-096-6987 | 58 | 14 | | | |
| | | | 245 | 14 | | | |
| | | | 248 | 34 | | | |
| | | | 49 | 6 | | | |
| | | | 16 | 21 | | | |
| | | | 82 | 5 | | | |
| | | | 151 | 6 | | | |
| | | | 152 | 10 | | | |
| | | | 154 | 7 | | | |
| | | | 198 | 6 | | | |
| 24617 | 9421037 | 5305-01-291-6569 | 30 | 10 | | | |
| | | | 282 | 6 | | | |
| | | | 240 | 4 | | | |
| | | | 251 | 11 | | | |
| | | | 16 | 8 | | | |
| | | | 40 | 14 | | | |
| | | | 288 | 10 | | | |
| | | | 305 | 2 | | | |
| | | | 15 | 17 | | | |
| | | | 11862 | 9421275 | 5310-01-096-6981 | | |
| | | | | | | | |
| | | | | | | | |
| 24617 | 9421394 | 5310-01-199-2293 | | | | | |
| | | | | | | | |
| 24617 | 9421423 | 5310-01-151-7354 | | | | | |
| | | | | | | | |
| 24617 | 9421432 | 5305-01-152-8945 | | | | | |
| | | | | | | | |
| 24617 | 9422037 | 5305-00-432-4253 | | | | | |
| | | | | | | | |
| 24617 | 9422273 | | | | | | |
| | | | | | | | |

CROSS-REFERENCE INDEXES

PART NUMBER INDEX

| FSCM | PART NUMBER | STOCK NUMBER | FIG | ITEM | | | |
|-------|-------------|------------------|-------|---------|------------------|-----|----|
| 24617 | 9422273 | | 48 | 11 | | | |
| | | | 52 | 11 | | | |
| | | | 53 | 2 | | | |
| | | | 84 | 31 | | | |
| | | | 120 | 4 | | | |
| | | | 122 | 4 | | | |
| | | | 129 | 7 | | | |
| | | | 131 | 3 | | | |
| | | | 137 | 6 | | | |
| | | | 139 | 8 | | | |
| | | | 140 | 9 | | | |
| | | | 162 | 2 | | | |
| | | | 165 | 3 | | | |
| | | | 170 | 16 | | | |
| | | | 171 | 6 | | | |
| | | | 174 | 13 | | | |
| | | | 179 | 6 | | | |
| | | | 183 | 8 | | | |
| | | | 219 | 5 | | | |
| | | | 246 | 10 | | | |
| | | | 248 | 42 | | | |
| | | | 282 | 11 | | | |
| | | | 298 | 2 | | | |
| | | | 299 | 7 | | | |
| | | | 24617 | 9422274 | | 174 | 5 |
| | | | 24617 | 9422277 | 5310-01-126-9404 | 19 | 11 |
| | | | | | | 49 | 7 |
| | | | 58 | 8 | | | |
| 24617 | 9422288 | 5310-01-289-3159 | 220 | 15 | | | |
| 24617 | 9422293 | 5310-01-149-5395 | 248 | 13 | | | |
| 24617 | 9422295 | 5310-01-119-3668 | 12 | 2 | | | |
| | | | 16 | 28 | | | |
| | | | 23 | 7 | | | |
| | | | 42 | 24 | | | |
| | | | 44 | 11 | | | |
| | | | 48 | 1 | | | |
| | | | 50 | 16 | | | |
| | | | 57 | 12 | | | |
| | | | 76 | 11 | | | |
| | | | 84 | 12 | | | |
| | | | 125 | 1 | | | |
| | | | 127 | 5 | | | |
| | | | 129 | 1 | | | |
| | | | 130 | 10 | | | |
| | | | 142 | 4 | | | |
| | | | 146 | 5 | | | |
| | | | 148 | 9 | | | |
| | | | 149 | 13 | | | |
| | | | 150 | 4 | | | |
| | | | 151 | 13 | | | |
| | | | 153 | 6 | | | |

CROSS-REFERENCE INDEXES

PART NUMBER INDEX

| FSCM | PART NUMBER | STOCK NUMBER | FIG | ITEM | | | |
|-------|-------------|------------------|-------|---------|------------------|-----|----|
| 24617 | 9422295 | 5310-01-119-3668 | 154 | 18 | | | |
| | | | 155 | 4 | | | |
| | | | 169 | 11 | | | |
| | | | 170 | 22 | | | |
| | | | 179 | 29 | | | |
| | | | 188 | 5 | | | |
| | | | 222 | 3 | | | |
| | | | 226 | 23 | | | |
| | | | 246 | 31 | | | |
| | | | 254 | 26 | | | |
| | | | 255 | 22 | | | |
| | | | 300 | 3 | | | |
| | | | 24617 | 9422301 | 5310-01-149-4407 | 19 | 10 |
| | | | | | | 63 | 2 |
| | | | | | | 225 | 12 |
| 254 | 19 | | | | | | |
| 255 | 19 | | | | | | |
| 24617 | 9422305 | 5310-01-130-4274 | 19 | 16 | | | |
| 24617 | 9422307 | 5310-01-134-0206 | 237 | 10 | | | |
| | | | 1 | 1 | | | |
| 61928 | 9422308 | 5310-00-498-2381 | 82 | 11 | | | |
| | | | 232 | 10 | | | |
| | | | 236 | 1 | | | |
| | | | 243 | 6 | | | |
| | | | 111 | 7 | | | |
| 24617 | 9422309 | 5310-01-168-4485 | 112 | 6 | | | |
| | | | 236 | 8 | | | |
| | | | 217 | 3 | | | |
| | | | 237 | 5 | | | |
| | | | 237 | 10 | | | |
| 24617 | 9422310 | 5310-01-289-1854 | 220 | 32 | | | |
| 24617 | 9422538 | 5305-01-149-9669 | 282 | 5 | | | |
| 11862 | 9422770 | 5310-01-203-0253 | 274 | 5 | | | |
| 24617 | 9422850 | 5310-01-289-9154 | 110 | 13 | | | |
| | | | 111 | 15 | | | |
| 24617 | 9423181 | 5306-01-288-9137 | 44 | 30 | | | |
| 24617 | 9423490 | 5305-01-150-4836 | 198 | 6 | | | |
| 24617 | 9424069 | | 247 | 9 | | | |
| 24617 | 9424338 | 5306-01-128-6430 | 28 | 1 | | | |
| | | | 127 | 10 | | | |
| | | | 148 | 14 | | | |
| | | | 149 | 1 | | | |
| | | | 151 | 12 | | | |
| | | | 154 | 17 | | | |
| | | | 169 | 1 | | | |
| | | | 170 | 2 | | | |
| | | | 179 | 26 | | | |
| | | | 180 | 3 | | | |
| | | | 183 | 1 | | | |
| | | | 24617 | 9424877 | | 23 | 5 |
| | | | | | | 44 | 8 |

CROSS-REFERENCE INDEXES

PART NUMBER INDEX

| FSCM | PART NUMBER | STOCK NUMBER | FIG | ITEM |
|-------|----------------|------------------|-----|------|
| 24617 | 9424877 | | 50 | 10 |
| | | | 222 | 4 |
| 24617 | 9425098 | 5305-00-040-9880 | 18 | 7 |
| 24617 | 9425117 | 5306-01-155-7659 | 16 | 25 |
| 24617 | 9425118 | 5305-01-090-9576 | 256 | 9 |
| 24617 | 9425123 | 5305-01-164-7465 | 63 | 8 |
| 24617 | 9425565 | 5305-01-288-9361 | 82 | 1 |
| 24617 | 9426323 | 5305-01-117-4196 | 28 | 4 |
| 24617 | 9426559 | 5306-01-157-1858 | 247 | 6 |
| 24617 | 9427321 | 5305-01-104-4846 | 31 | 13 |
| | | | 45 | 12 |
| | | | 63 | 15 |
| | | | 76 | 15 |
| | | | 184 | 5 |
| | | | 248 | 9 |
| 24617 | 9427615 | 5305-01-155-8657 | 254 | 18 |
| | | | 255 | 16 |
| 24617 | 9427625 | 5306-01-288-5711 | 44 | 30 |
| 11862 | 9427812 | 5305-01-255-0094 | 248 | 19 |
| 24617 | 9428039 | 5305-01-111-2774 | 237 | 11 |
| 72582 | 9428477 | 5340-00-450-5712 | 24 | 11 |
| 24617 | 9428489 | | 196 | 2 |
| | | | 200 | 5 |
| | | | 204 | 5 |
| 23862 | 9428574 | 5305-01-154-5255 | 245 | 11 |
| 24617 | 9428848 | 5310-01-148-7477 | 248 | 10 |
| 24617 | 9429661 | 5310-01-133-9474 | 31 | 6 |
| 24617 | 9429690 | 5310-01-288-1251 | 16 | 35 |
| 24617 | 9429691 | 5310-01-096-6988 | 34 | 2 |
| 24617 | 9430677 | 5306-01-130-0457 | 23 | 2 |
| | | | 48 | 3 |
| | | | 76 | 9 |
| 24617 | 9430693 | 5305-01-118-4283 | 84 | 21 |
| 11862 | 9430725 | 5305-01-155-2569 | 223 | 10 |
| 24617 | 9430846 | 5305-01-288-9360 | 16 | 36 |
| 24617 | 9430923 | 5306-01-147-9690 | 243 | 2 |
| 24617 | 9430985 | 5306-01-211-2965 | 217 | 1 |
| 24617 | 9430986 | 5306-01-080-4847 | 237 | 11 |
| 24617 | 9430987 | 5306-01-132-3346 | 217 | 14 |
| 24617 | 9430995 | 5305-01-079-7037 | 237 | 1 |
| 34623 | 95-04-115-01 | | 263 | 32 |
| 21594 | 95-04-117-01 | 2590-01-225-1070 | 263 | 10 |
| | | | 263 | 21 |
| 34623 | 95-04-122-91 | | 263 | 34 |
| 60703 | 95000-37J | 5310-01-097-7812 | 279 | 9 |
| 60703 | 95000-50J | 5310-01-158-6779 | 280 | 9 |
| 60703 | 95001-34 | 5310-01-158-6778 | 280 | 8 |
| 78940 | 952A14 | 5310-01-151-5545 | 11 | 2 |
| 78500 | 954-05-101-443 | 3040-01-083-3108 | 86 | 1 |
| 78500 | 954-05-117-021 | 2520-01-082-8626 | 85 | 10 |
| 78500 | 954-55-117-021 | 2520-01-085-3152 | 85 | 18 |

CROSS-REFERENCE INDEXES

PART NUMBER INDEX

| FSCM | PART NUMBER | STOCK NUMBER | FIG | ITEM |
|-------|----------------|------------------|-----|------|
| 78500 | 954-58-44-684 | 2520-01-083-2946 | 86 | 2 |
| 78500 | 954-58-446-78 | 2520-01-082-8502 | 85 | 11 |
| 78500 | 95455101443 | | 86 | 9 |
| 34623 | 957291 | 2510-00-248-3124 | 239 | 7 |
| 19207 | 9580339-1 | | 285 | 20 |
| 78500 | 960-55-46-793 | 2520-01-082-8623 | 87 | 9 |
| 78500 | 960-924-40-80 | 2520-01-131-6121 | 86 | 10 |
| 78500 | 96004853124 | 2520-01-082-8622 | 87 | 1 |
| 78500 | 96004853374 | | 87 | 1 |
| 78500 | 9605744424 | 2520-01-083-2947 | 87 | 2 |
| 78500 | 9605844424 | 3010-01-082-8498 | 87 | 2 |
| 35510 | 96545 | 5910-00-112-8051 | 32 | 13 |
| 22428 | 9718137 | 5365-01-289-7766 | 238 | 25 |
| 24617 | 9718274 | 2540-01-104-3286 | 251 | 4 |
| 22428 | 9718275 | 2540-01-124-9414 | 251 | 4 |
| 35510 | 97231 | 5950-01-153-2348 | 33 | 17 |
| 35510 | 97252 | 5305-01-163-5775 | 33 | 25 |
| 35510 | 97253 | 5305-01-157-0878 | 33 | 20 |
| 35510 | 97309 | 5365-01-159-1313 | 33 | 16 |
| 24975 | 97799 | 5330-01-079-6372 | 35 | 45 |
| 35510 | 97800 | 3120-01-111-9326 | 35 | 44 |
| 35510 | 97827 | 5305-01-155-4355 | 33 | 18 |
| 78500 | 984-04-004-294 | 2520-01-083-0972 | 85 | 1 |
| 78500 | 984-05-018-025 | 2520-01-083-4407 | 87 | 10 |
| 78500 | 984-55-444-09 | | 87 | 18 |
| 78500 | 984-55-46786 | 2520-01-082-8625 | 85 | 9 |
| 78500 | 984-58-444-09 | 2520-01-082-3078 | 87 | 11 |
| 78500 | 984-5844-367 | 3010-01-082-8501 | 85 | 2 |
| 78940 | 988A17 | 5310-01-151-8356 | 11 | 3 |
| 34623 | 990529 | 5340-01-092-9327 | 38 | 11 |
| 98624 | 991-00001 | 5310-01-290-2180 | 248 | 28 |
| 98624 | 991-00004 | 5305-01-290-2657 | 248 | 25 |
| 98624 | 991-00005 | 5305-01-290-9636 | 248 | 21 |
| 98624 | 991-00010 | 5305-01-290-9635 | 248 | 30 |
| 98624 | 991-00020 | 5305-01-290-2658 | 248 | 32 |
| 34623 | 9917 | 4320-01-085-7402 | KIT | |
| 34623 | 9918 | 5330-01-116-1065 | KIT | |
| 98624 | 992-00102 | | 248 | 23 |
| 98624 | 992-01102 | 5310-01-290-2181 | 248 | 27 |
| 98624 | 993-00603 | | 248 | 29 |
| 34623 | 9937 | | KIT | |
| 24617 | 99437559 | 5305-01-153-0221 | 16 | 7 |
| 34623 | 997787 | 6240-00-946-9654 | 299 | 2 |
| 34623 | 997961 | 5975-01-147-3575 | 38 | 12 |
| 59556 | 999-00134 | 4720-01-095-2040 | 206 | 18 |
| | | | 207 | 24 |
| 34623 | 9997 | | 263 | 31 |
| 34623 | 9998 | | 263 | 3 |

CROSS-REFERENCE INDEXES

| FIG | ITEM | FIGURE AND ITEM NUMBER INDEX | | PART NUMBER |
|------|------|------------------------------|-------|-----------------|
| | | STOCK NUMBER | FSCM | |
| BULK | 1 | | 21102 | BL-00162 |
| BULK | 2 | 4720-01-058-7213 | 19207 | CPR104420-1 |
| BULK | 3 | 4720-01-009-9058 | 19207 | CPR104420-4 |
| BULK | 4 | 4720-00-443-4746 | 13174 | C604 |
| BULK | 5 | 4720-01-003-6706 | 30327 | C608 |
| BULK | 6 | 5330-01-099-9422 | 34623 | MA128-21097 |
| BULK | 7 | 4720-00-203-3031 | 96906 | MS521302A221184 |
| BULK | 8 | 4720-00-958-0339 | 96906 | MS521304A403R |
| BULK | 9 | 4720-01-092-1693 | 34623 | M/145-20038 |
| BULK | 10 | 4720-01-014-4915 | 06853 | 246115 |
| BULK | 11 | 4720-00-541-4243 | 24161 | 28430 |
| BULK | 12 | 4720-00-899-7893 | 19207 | 8675779 |
| BULK | 13 | 4720-01-125-0426 | 60703 | 91431 |
| KIT | | | 11083 | 5R7825 |
| KIT | | | 11083 | 5R7826 |
| KIT | | | 11083 | 5R7827 |
| KIT | | | 19207 | 12357132 |
| KIT | | | 34623 | MA184-21009 |
| KIT | | | 34623 | 73027 |
| KIT | | | 34623 | 9937 |
| KIT | | | 74410 | 63503-1 |
| KIT | | | 74410 | 63511 |
| KIT | | 2510-01-090-8171 | 74410 | 65015 |
| KIT | | 2510-01-102-0068 | 28158 | AA-29828-26 |
| KIT | | 2520-00-738-8662 | 78500 | CP92N-73 |
| KIT | | 2520-01-082-8619 | 78500 | CP17N-37 |
| KIT | | 2520-01-082-8619 | 78500 | CP17N-37 |
| KIT | | 2520-01-082-9433 | 78500 | CP92N-70 |
| KIT | | 2520-01-082-9434 | 78500 | CP72N-113 |
| KIT | | 2520-01-082-9434 | 78500 | CP72N-113 |
| KIT | | 2520-01-090-4577 | 11757 | 328593-9X |
| KIT | | 2520-01-091-7852 | 78500 | KIT 326 |
| KIT | | 2520-01-093-8265 | 11757 | 328170-76X |
| KIT | | 2520-01-093-8265 | 11757 | 328170-76X |
| KIT | | 2520-01-093-8265 | 11757 | 328170-76X |
| KIT | | 2520-01-094-2695 | 45152 | 2SK-353 |
| KIT | | 2520-01-095-6916 | 11083 | 6V285 |
| KIT | | 2520-01-097-6897 | 11757 | 328594X |
| KIT | | 2520-01-097-6897 | 11757 | 328594X |
| KIT | | 2520-01-100-7604 | 11083 | 6V284 |
| KIT | | 2520-01-279-9944 | 19207 | 12368245 |
| KIT | | 2530-01-082-6727 | 78500 | 2000-B-496 |
| KIT | | 2530-01-093-3786 | 78500 | KIT NO. 195 |
| KIT | | 2530-01-097-0200 | 19954 | ERS27306PL |
| KIT | | 2530-01-106-6644 | 78500 | 2000-P-822 |
| KIT | | 2530-01-112-0753 | 78500 | KIT8203GH |
| KIT | | 2530-01-114-3925 | 19954 | ERS27309 |
| KIT | | 2530-01-157-2987 | 06853 | 209906 |
| KIT | | 2530-01-160-7909 | 06853 | 209910 |
| KIT | | 2590-00-484-7521 | 95019 | 328380X |
| KIT | | 2590-00-484-7521 | 95019 | 328380X |

CROSS-REFERENCE INDEXES

| FIG | ITEM | FIGURE AND ITEM NUMBER INDEX | | PART NUMBER |
|-----|------|------------------------------|-------|-------------|
| | | STOCK NUMBER | FSCM | |
| KIT | | 2590-00-484-7521 | 95019 | 328380X |
| KIT | | 2590-01-095-5639 | 73470 | 6433S00 |
| KIT | | 2590-01-095-5877 | 81263 | 1367 |
| KIT | | 2590-01-095-6918 | 73470 | 6422S01 |
| KIT | | 2590-01-095-8494 | 73470 | 6323S01 |
| KIT | | 2815-01-087-4740 | 06991 | 8294151 |
| KIT | | 2815-01-154-9933 | 19207 | 5705369 |
| KIT | | 2930-01-097-6896 | 39215 | 797758 |
| KIT | | 2930-01-106-3802 | 39215 | 797759 |
| KIT | | 3010-01-090-5959 | 78500 | KIT-1390 |
| KIT | | 3010-01-090-5960 | 78500 | KIT-936 |
| KIT | | 3010-01-094-9008 | 34623 | 10523 |
| KIT | | 3010-01-097-3780 | 21102 | FC212024 |
| KIT | | 3950-01-096-5028 | 58864 | 10522 |
| KIT | | 3950-01-109-4180 | 73470 | 6731-S00 |
| KIT | | 4320-01-085-7402 | 34623 | 9917 |
| KIT | | 4320-01-091-1424 | 34623 | MA184-21017 |
| KIT | | 4820-01-080-7437 | 06853 | 287053 |
| KIT | | 4820-01-080-9603 | 06853 | 287298 |
| KIT | | 5310-01-079-8096 | 24975 | 50059 |
| KIT | | 5330-01-091-1107 | 78500 | KIT 940 |
| KIT | | 5330-01-116-1065 | 34623 | 9918 |
| KIT | | 5330-01-130-8579 | 34623 | 5704934 |
| KIT | | 5330-01-132-2308 | 34623 | 5704933 |
| KIT | | 5365-01-110-7817 | 78500 | KIT545 |
| KIT | | 6220-01-098-3938 | 77977 | 9087A |
| 1 | 1 | 5310-01-134-0206 | 24617 | 9422307 |
| 1 | 2 | 2990-01-126-4973 | 34623 | MD32K-20002 |
| 1 | 2 | 2990-01-126-9926 | 34623 | MD32K-20003 |
| 1 | 3 | 5310-01-147-4052 | 23862 | 2436168 |
| 1 | 4 | 5305-00-939-9204 | 96906 | MS90725-187 |
| 1 | 5 | 5305-00-947-4358 | 96906 | MS90728-195 |
| 1 | 6 | 5310-01-147-6697 | 34623 | M/362-20013 |
| 1 | 7 | 5325-01-086-3949 | 76005 | CB1009-9 |
| 1 | 8 | 5310-01-278-3994 | 34623 | M/362-20014 |
| 1 | 9 | 5310-01-149-4409 | 34623 | M-362-20015 |
| 1 | 10 | 5340-01-090-3524 | 76005 | CBA28-800 |
| 1 | 11 | 5310-01-126-1102 | 34623 | M/362-20017 |
| 2 | 1 | 5310-00-584-5272 | 96906 | MS35338-48 |
| 2 | 2 | 5310-01-144-6115 | 75078 | 001094 |
| 2 | 3 | 2815-00-404-2946 | 15434 | 170226 |
| 2 | 4 | | 15434 | 3003480 |
| 2 | 5 | 5305-00-804-6318 | 15434 | S-2286 |
| 2 | 6 | 7690-01-094-6720 | 15434 | 3045551 |
| 3 | 1 | 2590-00-590-7378 | 15434 | 101322 |
| 3 | 2 | 5305-01-118-8826 | 15434 | 3006182 |
| 3 | 3 | 5365-01-241-3903 | 15434 | 64709 |
| 3 | 4 | 2815-01-164-6103 | 15434 | 3006349 |
| 3 | 5 | 2815-01-142-1732 | 15434 | 3006183 |
| 3 | 6 | | 15434 | 300658 |
| 3 | 7 | 5330-01-066-3908 | 73165 | B90429 |

CROSS-REFERENCE INDEXES

| FIG | ITEM | FIGURE AND ITEM NUMBER INDEX | | PART NUMBER |
|-----|------|------------------------------|-------|---------------|
| | | STOCK NUMBER | FSCM | |
| 4 | 1 | 2940-01-106-9056 | 37099 | 5216 |
| 4 | 2 | 5305-01-164-2327 | 37099 | 2360 |
| 4 | 3 | 5310-01-189-8384 | 37099 | 2361 |
| 4 | 4 | 2940-01-124-3420 | 37099 | 2254 |
| 4 | 5 | 5330-01-076-4830 | 37099 | 4311 |
| 4 | 6 | 5340-00-369-5038 | 37099 | 3566 |
| 4 | 7 | 5306-01-164-8277 | 37099 | 3564 |
| 4 | 8 | 2940-01-092-1720 | 37099 | 2258 |
| 4 | 9 | 2940-00-316-1413 | 87405 | C175AP |
| 4 | 10 | 4330-01-178-9783 | 37099 | 2233 |
| 4 | 11 | 5310-00-197-4144 | 37099 | 1586 |
| 4 | 12 | 4820-00-802-9337 | 37099 | 2322 |
| 4 | 13 | 4730-00-254-6229 | 03924 | 1024-8-8 B |
| 4 | 14 | 4720-01-096-9052 | 98441 | AA1512E0522EE |
| 4 | 15 | 4730-00-266-0544 | 41947 | A4739 |
| 4 | 16 | | 03924 | 1011-8-8B |
| 4 | 17 | 4720-01-082-6695 | 34623 | M/145-20019 |
| 4 | 18 | 5310-01-135-5851 | 72560 | 9411382 |
| 4 | 19 | 5310-01-135-6043 | 24617 | 453788 |
| 5 | 1 | 2940-01-019-4513 | 33457 | LF670 |
| 6 | 1 | 5365-00-197-9327 | 15434 | 67946 |
| 6 | 2 | | 96906 | MS51884-5 |
| 6 | 3 | 5365-00-695-1247 | 15434 | 69962 |
| 6 | 4 | 4710-01-215-8158 | 15434 | 3008599 |
| 6 | 5 | 4730-01-146-3111 | 15434 | 3008596 |
| 6 | 6 | 4720-00-278-4890 | 28835 | 2CA647 |
| 6 | 7 | 5340-00-839-0653 | 15434 | 68425 |
| 6 | 8 | 5305-00-177-5552 | 15434 | S126 |
| 6 | 10 | 5310-00-261-7340 | 15434 | S-604 |
| 7 | 1 | 5305-01-091-2498 | 15434 | 166777 |
| 7 | 2 | 5310-00-470-6154 | 15434 | S285 |
| 8 | 1 | 5365-00-507-3271 | 15434 | 157088 |
| 8 | 2 | 5330-00-961-9470 | 15434 | 154088 |
| 8 | 3 | 5360-00-597-4570 | 15434 | 70700 |
| 8 | 4 | 2910-00-790-8736 | 15434 | 146483 |
| 9 | 1 | | 15434 | 3020754 |
| 9 | 2 | 4730-00-278-9200 | 88044 | AN737TW22 |
| 9 | 3 | | 19207 | 5414243-20 |
| 9 | 4 | | 15434 | S-109 |
| 9 | 5 | 4730-01-142-8524 | 15434 | 68139 |
| 9 | 6 | | 15434 | 170970 |
| 9 | 7 | | 15434 | S-604 |
| 9 | 8 | | 15434 | S-223 |
| 9 | 9 | | 15434 | S-151C |
| 9 | 10 | | 15434 | S-609 |
| 9 | 11 | | 15434 | S689 |
| 9 | 12 | | 15434 | 2161228 |
| 9 | 13 | 5310-00-562-6560 | 15434 | S631 |
| 9 | 14 | 5310-00-159-6209 | 96906 | MS122032 |
| 9 | 15 | 5306-01-204-3297 | 15434 | 137796 |

CROSS-REFERENCE INDEXES

| FIG | ITEM | FIGURE AND ITEM NUMBER INDEX | | PART NUMBER |
|-----|------|------------------------------|-------|---------------|
| | | STOCK NUMBER | FSCM | |
| 9 | 16 | 4710-01-106-8068 | 15434 | 3009848 |
| 9 | 17 | 4730-01-146-3633 | 15434 | 3014398 |
| 9 | 18 | 4710-01-085-6134 | 15434 | 3015393 |
| 9 | 19 | 4730-01-109-8501 | 15434 | 3014397 |
| 9 | 20 | 4710-01-085-9349 | 15434 | 3015375 |
| 9 | 21 | 5305-01-032-2313 | 96906 | MS18154-10 |
| 9 | 22 | 4710-01-085-9348 | 15434 | 3015373 |
| 9 | 23 | 4730-00-900-3296 | 72983 | 248X4 |
| 9 | 24 | | 15434 | 3020753 |
| 10 | 1 | 4730-00-908-6294 | 96906 | MS35842-16 |
| 10 | 2 | 4720-01-133-7652 | 03924 | 18010-88R |
| 10 | 3 | 4720-01-271-3682 | 34623 | MC319-20008 |
| 10 | 4 | 4710-01-150-3761 | 34623 | MB319-20007 |
| 10 | 5 | 4720-01-150-2286 | 98933 | HH6 |
| 10 | 6 | | 34623 | M/319-20024 |
| 10 | 7 | 4720-01-149-3485 | 98933 | RL622 |
| 11 | 1 | 2940-01-151-3432 | 78940 | 432C9K01 |
| 11 | 2 | 5310-01-151-5545 | 78940 | 952A14 |
| 11 | 3 | 5310-01-151-8356 | 78940 | 988A17 |
| 11 | 4 | 5305-00-068-0511 | 96906 | MS90728-62 |
| 11 | 5 | | 78940 | 432CK01 |
| 11 | 6 | 5310-01-135-6043 | 24617 | 453788 |
| 11 | 7 | 5310-01-135-5851 | 72560 | 9411382 |
| 11 | 8 | 5305-01-140-9118 | 96906 | MS90728-59 |
| 11 | 9 | 4730-01-113-1791 | 30327 | 4-470-F-04X2 |
| 11 | 10 | | 19207 | 8675779-17 |
| 11 | 11 | 2910-00-911-5635 | 19207 | 8712058 |
| 11 | 12 | 2940-01-082-6786 | 78940 | L-116D5G |
| 11 | 13 | 2520-01-024-1273 | 78940 | L-638C2GS |
| 11 | 14 | 2940-01-065-8396 | 78940 | 250C127S |
| 11 | 15 | 5310-01-136-6099 | 78940 | 540A66 |
| 11 | 16 | 5310-01-152-0594 | 78940 | 0-645A2 |
| 11 | 17 | 2940-01-066-1327 | 78940 | 250C128S |
| 11 | 18 | 2940-01-133-8004 | 78940 | E-193C5-K01B |
| 12 | 1 | 4720-01-082-3213 | 34623 | M/145-20015 |
| 12 | 2 | 5310-01-119-3668 | 24617 | 9422295 |
| 12 | 3 | 5310-01-119-1024 | 24617 | 2436162 |
| 12 | 4 | 5340-00-057-3052 | 96906 | MS21333-114 |
| 12 | 5 | 5340-00-725-5267 | 96906 | MS21333-115 |
| 12 | 6 | 4730-00-254-6229 | 03924 | 1024-8-8 B |
| 12 | 7 | 2910-01-238-5433 | 98440 | 5160-3 |
| 12 | 8 | 2910-01-079-3452 | 98440 | 5834 |
| 12 | 9 | 2910-01-077-6457 | 98440 | 8732-1 |
| 12 | 10 | 5330-01-079-4745 | 98440 | 8896 |
| 12 | 11 | 4010-01-146-4518 | 98440 | A3781 |
| 12 | 12 | 4730-00-801-8186 | 98440 | 2861-3 |
| 12 | 13 | 5340-00-855-4975 | 98440 | 384A |
| 12 | 14 | 5330-00-119-4842 | 98440 | 2013 |
| 12 | 15 | 5305-00-121-2705 | 98440 | 1428 |
| 12 | 16 | 2910-01-121-4953 | 34623 | MB163-20005 |
| 12 | 17 | 2910-01-082-5583 | 34623 | M-C294A-20000 |

CROSS-REFERENCE INDEXES

| FIG | ITEM | FIGURE AND ITEM NUMBER INDEX | | PART NUMBER |
|-----|------|------------------------------|-------|--------------|
| | | STOCK NUMBER | FSCM | |
| 12 | 18 | 5365-00-252-9289 | 19207 | 11609947 |
| 12 | 19 | 5305-01-119-8831 | 24617 | 9418918 |
| 12 | 20 | 5340-01-274-0116 | 34623 | MA242A-20149 |
| 12 | 21 | 5305-01-161-2150 | 34623 | M/25-20014 |
| 12 | 21 | 5306-01-080-1634 | 34623 | M/25-20016 |
| 12 | 22 | 2910-01-099-1104 | 34623 | M-A163-20004 |
| 12 | 23 | 2910-01-088-7327 | 98440 | BA-8922 |
| 12 | 24 | 5310-00-834-7606 | 96906 | MS35340-48 |
| 12 | 25 | 5310-01-129-0594 | 24617 | 9418932 |
| 12 | 26 | 5310-01-079-4645 | 34623 | M/219B20002 |
| 12 | 27 | 4720-01-082-3215 | 34623 | M/145-20016 |
| 12 | 28 | 4730-00-921-3245 | 96906 | MS39162-8 |
| 12 | 29 | 2910-01-171-8231 | 34623 | MA293-21000 |
| 12 | 30 | 2910-01-171-8230 | 34623 | MA293-21001 |
| 13 | 1 | 4810-00-695-3284 | 15434 | 3035342 |
| 13 | 2 | 5310-00-262-2986 | 15434 | 67684 |
| 13 | 3 | 5310-00-484-1718 | 15434 | 181466 |
| 13 | 4 | 5305-00-509-8106 | 15434 | S189C |
| 13 | 5 | 4820-01-146-1048 | 15434 | 3030970 |
| 13 | 6 | | 15434 | 1129768 |
| 13 | 7 | 5330-00-081-9299 | 15434 | 129888 |
| 13 | 8 | 5305-00-138-9848 | 15434 | 187556 |
| 13 | 9 | | 24617 | 120217 |
| 13 | 10 | 2920-01-121-8859 | 15434 | 30546 |
| 13 | 11 | 5340-00-084-7787 | 15434 | 129839 |
| 13 | 12 | 5330-00-951-3538 | 91265 | TS33-016 |
| 14 | 1 | 4820-00-752-9040 | 96906 | MS35782-4 |
| 14 | 2 | 2910-00-174-5822 | 15434 | 156172 |
| 14 | 3 | 5330-01-084-9068 | 15434 | 213079 |
| 15 | 1 | 5310-01-146-6147 | 06991 | 102030 |
| 15 | 2 | 2910-01-112-5797 | 06991 | 913024-06 |
| 15 | 3 | | 24617 | 94199002 |
| 15 | 4 | 5310-01-146-6150 | 06991 | 103031 |
| 15 | 5 | 5306-01-151-1023 | 06991 | 101037-05 |
| 15 | 6 | 4720-01-146-4126 | 06991 | 501096-04 |
| 15 | 7 | 5340-01-145-1181 | 06991 | 913020 |
| 15 | 8 | 2910-00-646-9727 | 53203 | 20000 |
| 15 | 9 | 5340-00-809-1490 | 96906 | MS21333-98 |
| 15 | 10 | 5310-01-102-3270 | 24617 | 2436161 |
| 15 | 11 | 4730-01-146-1059 | 06991 | 125049 |
| 15 | 12 | 2910-01-084-0243 | 6Y402 | 829-4151 |
| 15 | 13 | 5306-00-418-2276 | 24617 | 272547 |
| 15 | 14 | 5310-01-146-7303 | 34623 | M-B362-20001 |
| 15 | 15 | | 06991 | 50188 |
| 15 | 16 | 5930-01-127-2113 | 06991 | 321028-01 |
| 15 | 17 | | 24617 | 9422273 |
| 15 | 18 | 5340-01-146-9816 | 06991 | 108289 |
| 16 | 1 | 2540-01-166-2306 | 34623 | 7397798 |
| 16 | 2 | 5315-00-839-5820 | 96906 | MS24665-134 |
| 16 | 3 | 2540-00-753-9114 | 56442 | 851H4 |
| 16 | 4 | | 24617 | 138077 |

CROSS-REFERENCE INDEXES

| FIG | ITEM | FIGURE AND ITEM NUMBER INDEX | | PART NUMBER |
|-----|------|------------------------------|-------|------------------|
| | | STOCK NUMBER | FSCM | |
| 16 | 5 | | 34623 | 598693 |
| 16 | 6 | 5315-00-338-1621 | 19207 | 7539131 |
| 16 | 7 | 5305-01-153-0221 | 24617 | 99437559 |
| 16 | 8 | 5305-01-152-8945 | 24617 | 9421432 |
| 16 | 9 | 5340-01-159-8886 | 34623 | M-B32-20056 |
| 16 | 10 | | 24617 | MS90725-65 |
| 16 | 11 | 5310-00-851-2682 | 96906 | MS35691-17 |
| 16 | 12 | 5310-00-582-5965 | 96906 | MS35338-44 |
| 16 | 13 | 5310-01-157-9818 | 24617 | 9419912 |
| 16 | 14 | 5310-00-094-3421 | 11862 | 9419337 |
| 16 | 15 | 5360-01-139-4695 | 34623 | MB292-20001 |
| 16 | 16 | 3040-01-149-3474 | 34623 | MB242A-20116 |
| 16 | 17 | 5310-01-157-9819 | 24617 | 9418892 |
| 16 | 18 | 5310-01-097-8039 | 24617 | 9417953 |
| 16 | 19 | 3040-01-127-1669 | 34623 | M/269A-20010 |
| 16 | 20 | 5307-01-142-1170 | 31633 | KFS-5-G |
| 16 | 21 | 5310-01-102-7356 | 24617 | 9421077 |
| 16 | 22 | 3040-01-272-3973 | 34623 | SF-M-B269A-20008 |
| 16 | 23 | 2910-01-208-9319 | 34623 | MB70-20107 |
| 16 | 24 | 3120-00-585-5284 | 96881 | 8L8-F TYPE 5 |
| 16 | 25 | 5306-01-155-7659 | 24617 | 9425117 |
| 16 | 26 | 3040-01-149-3453 | 34623 | MB32-20057 |
| 16 | 27 | 5310-01-119-1024 | 24617 | 2436162 |
| 16 | 28 | 5310-01-119-3668 | 24617 | 9422295 |
| 16 | 29 | 9390-01-091-3127 | 76385 | ZFD-1532 |
| 16 | 30 | 5310-01-156-5122 | 34623 | M-B242A-20118 |
| 16 | 31 | 3040-01-211-7214 | 34623 | 5989682 |
| 16 | 32 | 5305-00-432-4201 | 96906 | MS51861-45 |
| 16 | 33 | 2540-01-151-3867 | 34623 | MB32-20055 |
| 16 | 34 | 5365-01-288-5063 | 34623 | MA35-20004 |
| 16 | 35 | 5310-01-288-1251 | 24617 | 9429690 |
| 16 | 36 | 5305-01-288-9360 | 24617 | 9430846 |
| 16 | 37 | 2910-01-202-4565 | 34623 | MC32-20070 |
| 16 | 38 | | 34623 | MB207-20083 |
| 16 | 39 | 5310-00-883-9384 | 96906 | MS15795-842 |
| 16 | 40 | 5310-00-689-3877 | 24617 | 9419435 |
| 16 | 41 | 5310-01-126-2096 | 34623 | M/219B-20003 |
| 16 | 42 | 5310-01-146-7303 | 34623 | M-B362-20001 |
| 16 | 43 | 5360-00-941-8684 | 19207 | 10938295 |
| 17 | 1 | 2590-01-077-1475 | 85757 | 35214-2 |
| 17 | 2 | | 85757 | 39011-2 |
| 18 | 1 | 2990-01-077-2817 | 34623 | MB241A-20003 |
| 18 | 1 | 2990-01-100-4993 | 34623 | MC241A-20006 |
| 18 | 2 | 2990-00-089-2079 | 97907 | 9148003 |
| 18 | 3 | 5340-01-079-6715 | 01652 | U-500 |
| 18 | 4 | 2990-01-103-3313 | 34623 | MC32-20058 |
| 18 | 5 | 5365-00-020-8588 | 76005 | J7153-1 |
| 18 | 6 | 5310-01-148-7475 | 34623 | M/362-20018 |
| 18 | 7 | 5305-00-040-9880 | 24617 | 9425098 |
| 18 | 8 | 4730-00-432-1557 | 15434 | 186917 |
| 18 | 9 | 2990-01-066-9361 | 34623 | M-D241A-20001 |

CROSS-REFERENCE INDEXES

| FIG | ITEM | FIGURE AND ITEM NUMBER INDEX | | PART NUMBER |
|-----|------|------------------------------|-------|---------------|
| | | STOCK NUMBER | FSCM | |
| 18 | 9 | 2990-01-072-8361 | 34623 | ME241A-20004 |
| 18 | 10 | 5340-01-079-6769 | 34623 | MC10-20100 |
| 18 | 10 | 5340-01-111-4176 | 34623 | MC10-20079 |
| 18 | 11 | 5340-01-153-1429 | 61393 | 1430-50A |
| 18 | 12 | | C1393 | 1431-50A |
| 18 | 13 | | 34623 | MA217-21015 |
| 18 | 14 | | 34623 | 1244 |
| 18 | 15 | | 34623 | 1267 |
| 18 | 16 | | 96906 | MS27183-12 |
| 18 | 17 | 4720-01-066-4098 | 34623 | M-B241A-20002 |
| 18 | 18 | 5310-01-079-4645 | 34623 | M/219B20002 |
| 18 | 19 | 5306-01-080-1634 | 34623 | M/25-20016 |
| 18 | 20 | 2990-01-076-8641 | 34623 | MC294-20001 |
| 18 | 21 | 2990-01-067-2423 | 34623 | MD241A-20000 |
| 18 | 21 | 2990-01-074-8140 | 34623 | M-D241A-20005 |
| 18 | 22 | 2990-01-077-4917 | 34623 | MC32-20052 |
| 18 | 23 | 5305-01-150-0186 | 34623 | M/25-20004 |
| 18 | 24 | 5310-01-085-8176 | 34623 | M/219B-20001 |
| 18 | 25 | 2990-01-146-7074 | 76700 | 18861-N |
| 19 | 1 | 4730-00-221-2136 | 96906 | MS20913-1S |
| 19 | 2 | 2930-01-117-8312 | 34623 | MC269A-20005 |
| 19 | 3 | 5340-01-109-1274 | 31633 | KFS-8-G |
| 19 | 4 | | 34623 | M/269A-20006 |
| 19 | 5 | 5340-01-109-1275 | 31633 | KF-8-G |
| 19 | 6 | 5340-01-126-2593 | 34623 | MB282-20052 |
| 19 | 7 | | 24617 | 9418822 |
| 19 | 8 | 5305-01-155-4361 | 24617 | 9419103 |
| 19 | 9 | 5310-01-121-1703 | 06032 | 2310-0143-001 |
| 19 | 10 | 5310-01-149-4407 | 24617 | 9422301 |
| 19 | 11 | 5310-01-126-9404 | 24617 | 9422277 |
| 19 | 12 | 5310-00-011-6121 | 96906 | MS35338-67 |
| 19 | 13 | 5310-01-129-0594 | 24617 | 9418932 |
| 19 | 14 | 4820-00-849-1220 | 96906 | MS35782-5 |
| 19 | 15 | 5310-01-160-0349 | 34623 | M/362-20020 |
| 19 | 16 | 5310-01-130-4274 | 24617 | 9422305 |
| 19 | 17 | 3120-01-118-8821 | 76005 | CBA24-500 |
| 19 | 18 | 2930-01-082-7922 | 39215 | DG797700E |
| 20 | 1 | 2930-01-119-4889 | 39215 | D797708 |
| 20 | 2 | | 39215 | 34650 |
| 20 | 3 | 2930-01-105-7526 | 39215 | 797712 |
| 20 | 4 | 5330-01-088-8910 | 74841 | 241-04 |
| 20 | 5 | | 39215 | 554955 |
| 20 | 6 | 5330-01-266-6453 | 39215 | 781921-C |
| 20 | 7 | 2930-01-122-7997 | 39215 | D797709 |
| 20 | 8 | 5330-01-120-4264 | 34623 | MA284A-21110 |
| 20 | 9 | | 76225 | D797701 |
| 20 | 10 | 2930-01-119-6993 | 39215 | 571264 |
| 20 | 11 | 2930-01-119-6992 | 39215 | 571260 |
| 20 | 12 | | 34215 | 781921 |
| 20 | 13 | 2930-01-119-6991 | 39215 | D797711 |
| 20 | 14 | 2920-01-122-4009 | 39215 | D797781 |

CROSS-REFERENCE INDEXES

| FIG | ITEM | FIGURE AND ITEM NUMBER INDEX | | PART NUMBER |
|-----|------|------------------------------|-------|------------------------|
| | | STOCK NUMBER | FSCM | |
| 20 | 15 | | 76225 | 1399 |
| 20 | 16 | 5310-01-157-7369 | 39215 | 10245 |
| 20 | 17 | | 76225 | 34119 |
| 20 | 18 | 2930-01-123-0124 | 39215 | D797710D |
| 21 | 1 | 2510-01-088-2739 | 34623 | ME207-20001 |
| 21 | 2 | 5310-00-761-6882 | 96906 | MS51967-2 |
| 21 | 3 | 5310-00-584-5272 | 96906 | MS35338-48 |
| 21 | 4 | 2510-01-088-3204 | 34623 | ME282-20046 |
| 21 | 5 | 2510-01-148-2537 | 34623 | MA242A-20165 |
| 21 | 6 | 5305-01-150-9779 | 34623 | MA25-20037 |
| 21 | 7 | 5340-01-157-4875 | 34623 | MD10-20070 |
| 21 | 8 | 5340-01-128-5055 | 34623 | MC282-20064 |
| 21 | 9 | 5320-01-139-9774 | 05693 | SSPV-86 |
| 21 | 10 | 5330-01-151-4957 | 34623 | MA207-20036 |
| 21 | 11 | 2510-01-141-1520 | 34623 | M/10-20046 |
| 21 | 11 | 2510-01-145-4778 | 34623 | MD10-20045 |
| 21 | 12 | 5310-01-152-8214 | 78583 | C31038-5618 |
| 21 | 13 | 2510-01-245-3705 | 34623 | MC207-20078 |
| 21 | 14 | 5340-01-273-0038 | 34623 | MB378-20017 |
| 21 | 15 | 5305-00-068-0500 | 96906 | MS90725-3 |
| 22 | 1 | 5320-01-136-6152 | 05693 | SSLQ-64 |
| 22 | 2 | 5330-01-110-7862 | 34623 | M-A284A-20012 |
| 22 | 3 | 5310-01-119-3675 | 24617 | 9418304 |
| 22 | 4 | 5310-01-097-8039 | 24617 | 9417953 |
| 22 | 5 | 5306-00-226-4825 | 96906 | MS90728-32 |
| 22 | 6 | 2930-01-133-9813 | 34623 | MD282-20048 |
| 22 | 6 | 5340-01-272-2728 | 34623 | M-D282-20083 |
| 22 | 7 | 2510-01-164-6190 | 34623 | MB284A-20010 |
| 22 | 8 | 5340-01-272-6576 | 34623 | MB242A-20105 |
| 22 | 9 | 5320-01-153-7542 | 05693 | SSLQ-66 |
| 22 | 10 | 2510-01-163-7259 | 34623 | MC32-20067 |
| 22 | 10 | 5340-01-196-8099 | 34623 | M/32-20068 |
| 22 | 11 | 2510-01-158-7549 | 34623 | MC32-20066 |
| 22 | 12 | 2510-01-088-1095 | 74687 | 68DX869-2(125.0I N) |
| 22 | 13 | 2930-01-125-0439 | 34623 | MB284A-20013 |
| 22 | 14 | 5305-01-119-8831 | 24617 | 9418918 |
| 23 | 1 | 2930-01-124-8263 | 34623 | ME278H-20000 |
| 23 | 2 | 5306-01-130-0457 | 24617 | 9430677 |
| 23 | 3 | 5310-00-087-7493 | 96906 | MS27183-13 |
| 23 | 4 | 5310-01-097-8039 | 24617 | 9417953 |
| 23 | 5 | | 24617 | 9424877 |
| 23 | 6 | 2930-01-124-9388 | 34623 | M/278H-20001 |
| 23 | 7 | 5310-01-119-3668 | 24617 | 9422295 |
| 24 | 1 | 4720-01-088-7504 | 34623 | M/145-20044 |
| 24 | 2 | 4730-00-266-0541 | 96906 | MS39158-7 |
| 24 | 3 | 4730-00-277-1896 | 02413 | 130-S-1993 |
| 24 | 4 | 4730-01-109-8809 | 76599 | 4844-SS |
| 24 | 5 | 4720-01-082-3223 | 34623 | MC147-20000 |
| 24 | 6 | 4730-00-024-3971 | 76599 | GS-4SS |
| 24 | 7 | 4720-00-278-1092 | 61463 | 5139-5/16 |

CROSS-REFERENCE INDEXES

| FIG | ITEM | FIGURE AND ITEM NUMBER INDEX | | PART NUMBER |
|-----|------|------------------------------|-------|---------------|
| | | STOCK NUMBER | FSCM | |
| 24 | 8 | 4710-01-125-6079 | 21450 | 128281 |
| 24 | 9 | 5310-00-087-7493 | 96906 | MS27183-13 |
| 24 | 10 | 5310-01-097-8039 | 24617 | 9417953 |
| 24 | 11 | 5340-00-450-5712 | 72582 | 9428477 |
| 24 | 12 | | 34623 | MB147-20001 |
| 24 | 13 | 4710-01-082-3227 | 34623 | MD319-20002 |
| 24 | 14 | 4730-01-088-7798 | 76599 | 4816-SS-305 |
| 24 | 15 | 4720-00-415-1362 | 96906 | MS521301B206R |
| 24 | 16 | 4730-00-202-6491 | 30379 | 119928 |
| 25 | 1 | 5330-00-143-8369 | 15434 | 148203 |
| 25 | 2 | 5305-01-088-6019 | 15434 | 3010596 |
| 25 | 3 | | 15434 | 301300 |
| 25 | 4 | 5330-00-506-4874 | 15434 | 70624 |
| 25 | 5 | 4730-00-404-2906 | 15434 | 130394 |
| 25 | 6 | 4730-00-196-0936 | 24617 | 115224 |
| 25 | 7 | | 15434 | 214345 |
| 25 | 8 | 2815-01-083-2123 | 15434 | 215042 |
| 25 | 9 | | 96906 | MS20913-45 |
| 25 | 10 | 5305-01-010-2362 | 96906 | MS18154-59 |
| 25 | 11 | 5340-01-080-6654 | 15434 | 3004261 |
| 25 | 12 | 4730-01-085-9119 | 15434 | 3012438 |
| 25 | 13 | 5330-01-086-6203 | 15434 | 3011931 |
| 25 | 14 | 5305-01-085-8197 | 15434 | 3010595 |
| 25 | 15 | 5330-01-146-7314 | 15434 | 3024960 |
| 25 | 16 | 2815-01-079-3317 | 15434 | 216467 |
| 25 | 17 | 4730-01-086-8652 | 79470 | 110-03270 |
| 25 | 18 | 5310-00-261-7340 | 96906 | MS35338-8 |
| 25 | 19 | 5305-00-206-4527 | 15434 | S130A |
| 25 | 20 | 5305-01-143-8112 | 15434 | 3012476 |
| 25 | 21 | 4730-00-289-1935 | 24617 | 137410 |
| 25 | 22 | 2930-00-928-3595 | 15434 | 130118 |
| 26 | 1 | 2930-01-184-1877 | 34623 | 5739124 |
| 26 | 2 | | 34623 | 5730774 |
| 26 | 3 | | 34623 | 5730765 |
| 26 | 4 | | 34623 | 5710454 |
| 26 | 5 | 4730-00-908-3195 | 96906 | MS35842-10 |
| 26 | 6 | 4730-00-954-9510 | 34623 | 5730775 |
| 26 | 7 | | 34623 | MA25-21056 |
| 26 | 8 | 5340-01-145-1597 | 34623 | 5730758 |
| 26 | 9 | 4730-01-165-0749 | 34623 | 5730761 |
| 26 | 10 | | 34623 | 5730770 |
| 26 | 11 | | 34623 | 5730768 |
| 26 | 12 | | 34623 | 5730769 |
| 27 | 1 | 2930-01-096-9035 | 15434 | AR45217 |
| 27 | 2 | 2930-01-072-8056 | 15434 | 3801788 |
| 27 | 3 | 5330-01-146-7314 | 15434 | 3024960 |
| 27 | 4 | 5330-01-066-5350 | 15434 | 3002385 |
| 27 | 5 | 5305-00-058-6604 | 15434 | 182706 |
| 27 | 6 | | 34623 | MS51967-20 |
| 27 | 7 | 5310-01-145-0762 | 15434 | 213082 |
| 27 | 8 | | 15434 | AR5189 |

CROSS-REFERENCE INDEXES

| FIG | ITEM | FIGURE AND ITEM NUMBER INDEX | | PART NUMBER |
|-----|------|------------------------------|-------|--------------|
| | | STOCK NUMBER | FSCM | |
| 27 | 9 | 5305-01-147-4035 | 15434 | 3012469 |
| 27 | 10 | 5310-00-261-7340 | 96906 | MS35338-8 |
| 27 | 11 | 5305-01-129-4386 | 15434 | 3012468 |
| 27 | 12 | 3030-01-065-9404 | 24161 | K060436 |
| 28 | 1 | 5306-01-128-6430 | 24617 | 9424338 |
| 28 | 2 | 5310-00-261-7340 | 96906 | MS35338-8 |
| 28 | 3 | 2930-01-088-2382 | 74080 | 197632 |
| 28 | 4 | 5305-01-117-4196 | 24617 | 9426323 |
| 28 | 5 | 5310-00-834-7606 | 96906 | MS35340-48 |
| 28 | 6 | 5310-00-866-5293 | 19204 | 10910174-4 |
| 28 | 7 | 2930-01-077-4918 | 21102 | FC212002 |
| 28 | 8 | 2520-01-174-5954 | 21102 | FC330X |
| 28 | 9 | 5365-01-079-7032 | 21102 | FD30A |
| 28 | 10 | 3110-00-100-2368 | 43334 | RT9506XR1U9 |
| 28 | 11 | | 21102 | N5000-244 |
| 28 | 12 | 2990-01-086-5497 | 21102 | FC405X |
| 28 | 13 | 5305-01-256-3046 | 21102 | FC030047 |
| 28 | 14 | 2520-01-077-2799 | 21002 | FD60B |
| 28 | 15 | 5360-01-124-3373 | 21102 | FD19A |
| 28 | 16 | 2520-01-077-4009 | 21102 | FD65D |
| 28 | 17 | 2520-01-115-2271 | 21102 | FC200018 |
| 28 | 18 | | 21102 | FD145D |
| 28 | 19 | 2520-01-088-8172 | 21102 | FD58D |
| 28 | 20 | 5330-01-079-6513 | 21102 | FD0077 |
| 28 | 21 | | 21102 | FD103D |
| 28 | 22 | 3120-01-079-7034 | 21102 | FC030044 |
| 28 | 23 | 5365-01-079-7035 | 21102 | FC030093 |
| 28 | 24 | 5310-01-079-7036 | 21102 | FD70A |
| 28 | 25 | 5310-00-982-6810 | 96906 | MS21044N12 |
| 28 | 26 | | 21102 | FC33A |
| 28 | 27 | 5305-01-160-0329 | 24617 | 9417527 |
| 28 | 28 | 3030-01-079-8522 | 81300 | 42-7096 |
| 29 | 1 | 4720-00-403-9317 | 85757 | 1203-43503 |
| 29 | 2 | 4730-00-921-3240 | 81343 | 4-2 120202BA |
| 29 | 3 | 4720-01-089-4376 | 34623 | M/357-20118 |
| 29 | 4 | 2530-01-149-1317 | 21102 | CAS190 |
| 29 | 5 | 4730-01-088-7502 | 79470 | 1466X4 |
| 29 | 6 | 4730-01-133-9867 | 79470 | 1471X4 |
| 30 | 1 | 4730-01-055-4013 | 79470 | 1469X4 |
| 30 | 2 | 4720-00-443-4746 | 85757 | 4246-0410 |
| 30 | 3 | 3010-01-089-3242 | 21102 | CA0190 |
| 30 | 4 | 4720-00-403-9317 | 85757 | 1203-43503 |
| 30 | 5 | 4730-01-055-4017 | 79470 | 1468X4 |
| 30 | 6 | 4720-01-089-4376 | 34623 | M/357-20118 |
| 30 | 7 | 4730-01-133-9867 | 79470 | 1471X4 |
| 30 | 8 | 5310-01-070-2105 | 96906 | MS51967-14 |
| 30 | 9 | 5310-00-011-6121 | 96906 | MS35338-67 |
| 30 | 10 | 5310-01-096-6981 | 24617 | 9421275 |
| 30 | 11 | 5340-01-279-0511 | 34623 | M-B378-20007 |
| 30 | 12 | 5305-00-915-8087 | 96906 | MS18154-113 |
| 30 | 13 | 4810-01-088-6164 | 73212 | 3X21 |

CROSS-REFERENCE INDEXES

| FIG | ITEM | FIGURE AND ITEM NUMBER INDEX | | PART NUMBER |
|-----|------|------------------------------|-------|------------------|
| | | STOCK NUMBER | FSCM | |
| 30 | 14 | 5310-00-045-3299 | 96906 | MS35338-42 |
| 30 | 15 | 5305-00-801-8157 | 13799 | 110775 |
| 31 | 1 | | 23B62 | 112471 |
| 31 | 1 | 3030-00-844-3603 | 81348 | ZZ-B-190/2C45B2R |
| 31 | 2 | 2920-01-077-4919 | 34623 | MB269A-20000 |
| 31 | 3 | 5310-01-133-7926 | 24617 | 9420022 |
| 31 | 4 | | 24617 | 120383 |
| 31 | 5 | 5306-01-130-0458 | 34623 | G9430783 |
| 31 | 6 | 5310-01-133-9474 | 24617 | 9429661 |
| 31 | 7 | 2990-01-076-8642 | 34623 | MB207-20015 |
| 31 | 8 | | 19207 | 10910174-4 |
| 31 | 9 | 5305-01-160-0775 | 24617 | 9417033 |
| 31 | 10 | 5310-00-763-8913 | 96906 | MS51967-17 |
| 31 | 11 | 2920-01-126-8751 | 34623 | MD242A-20005 |
| 31 | 11 | 2920-01-127-5189 | 34623 | MD242A-20130 |
| 31 | 12 | 5310-01-079-4645 | 34623 | M/219B20002 |
| 31 | 13 | 5305-00-989-0830 | 72582 | 186678 |
| 31 | 13 | 5305-01-104-4846 | 24617 | 9427321 |
| 31 | 14 | 5310-01-097-9417 | 24617 | 9419871 |
| 31 | 15 | 3020-01-077-4412 | 34623 | M-C207-20014 |
| 31 | 16 | 5305-00-071-2070 | 96906 | MS90728-114 |
| 31 | 17 | 6115-01-072-9661 | 24975 | A001-09-0555 |
| 32 | 1 | 5340-01-139-4200 | 24975 | 78990 |
| 32 | 2 | 3120-01-082-6996 | 24975 | 73547 |
| 32 | 3 | 5961-01-034-0828 | 35510 | 71181 |
| 32 | 4 | 3120-01-082-9418 | 24975 | 79070 |
| 32 | 5 | 5970-00-160-4066 | 35510 | 73545 |
| 32 | 6 | 5305-01-156-5390 | 35510 | 78993 |
| 32 | 7 | 2920-01-082-7179 | 35510 | 79028 |
| 32 | 8 | 5305-00-451-1623 | 35510 | 73543 |
| 32 | 9 | 5305-01-155-9770 | 34623 | 5550509 |
| 32 | 10 | 5310-00-775-5139 | 35510 | 2434 |
| 32 | 11 | 5310-00-442-0966 | 19315 | 19128 |
| 32 | 12 | 5310-00-428-6461 | 35510 | 13657 |
| 32 | 13 | 5910-00-112-8051 | 35510 | 96545 |
| 32 | 14 | 2920-01-082-6571 | 35510 | 77303 |
| 32 | 15 | 5340-00-431-7066 | 35510 | 73760 |
| 32 | 16 | 5306-01-078-2719 | 35510 | 78997 |
| 32 | 17 | 2920-01-139-4894 | 35510 | 79022 |
| 32 | 18 | 3110-00-425-1801 | 60380 | DB-50426 |
| 32 | 19 | 3120-01-082-9419 | 24975 | 77916 |
| 32 | 20 | 5310-00-429-3127 | 35510 | 26175 |
| 32 | 21 | 3120-01-082-9417 | 24975 | 79071 |
| 32 | 22 | 5970-00-160-4001 | 35510 | 73546 |
| 32 | 23 | 5961-01-034-0829 | 35510 | 71180 |
| 32 | 24 | 2920-01-082-8605 | 35510 | 79029 |
| 32 | 25 | 5310-00-432-3959 | 35510 | 76985 |
| 32 | 26 | 2920-01-082-6458 | 35510 | 79035 |
| 32 | 27 | 5310-00-451-0631 | 35510 | 59225 |
| 32 | 28 | 2920-01-141-1488 | 35510 | 78983 |
| 32 | 29 | 3110-00-066-8196 | 21335 | W205PPFS50191 |

CROSS-REFERENCE INDEXES

| FIG | ITEM | FIGURE AND ITEM NUMBER INDEX | | PART NUMBER |
|-----|------|------------------------------|-------|-------------|
| | | STOCK NUMBER | FSCM | |
| 32 | 30 | 3110-00-451-1534 | 35510 | 59234 |
| 32 | 31 | 5315-01-082-6970 | 35510 | 06399 |
| 32 | 32 | 2920-01-095-1911 | 35510 | 79045 |
| 32 | 33 | 5977-01-095-5206 | 35510 | 71189 |
| 32 | 34 | 5305-00-450-0463 | 35510 | 58754 |
| 32 | 35 | 5310-00-429-3453 | 35510 | 75451 |
| 32 | 36 | 5305-01-077-9659 | 35510 | 78991 |
| 33 | 1 | 5310-01-157-1997 | 35510 | 79006 |
| 33 | 2 | 5310-01-077-9438 | 35510 | 62394 |
| 33 | 3 | | 35510 | 79017 |
| 33 | 4 | 5310-01-162-6003 | 34623 | MA217-21012 |
| 33 | 5 | 5310-01-077-9649 | 35510 | 74133 |
| 33 | 6 | 5340-01-107-7039 | 35510 | 77976 |
| 33 | 7 | 5305-01-077-9439 | 35510 | 79043 |
| 33 | 8 | 2920-01-033-4319 | 35510 | 79000 |
| 33 | 9 | 5330-01-078-2826 | 35510 | A0420 97706 |
| 33 | 10 | 5977-01-014-7438 | 35510 | A010077650 |
| 33 | 11 | 5310-01-077-9437 | 35510 | 79024 |
| 33 | 12 | 5940-00-114-1300 | 96906 | MS20659-105 |
| 33 | 13 | 2920-01-160-5821 | 34623 | MA207-21180 |
| 33 | 14 | 5310-00-429-2686 | 35510 | 73009 |
| 33 | 15 | 5330-01-078-2825 | 35510 | 79031 |
| 33 | 16 | 5365-01-159-1313 | 35510 | 97309 |
| 33 | 17 | 5950-01-153-2348 | 35510 | 97231 |
| 33 | 18 | 5305-01-155-4355 | 35510 | 97827 |
| 33 | 19 | 5310-01-104-8244 | 24975 | 02523 |
| 33 | 20 | 5305-01-157-0878 | 35510 | 97253 |
| 33 | 21 | 5305-00-970-4114 | 35510 | 60023 |
| 33 | 22 | 5950-01-102-8586 | 24975 | 5114TB |
| 33 | 23 | 5310-01-104-8190 | 24975 | 02771 |
| 33 | 24 | 5310-01-104-8244 | 24975 | 02523 |
| 33 | 25 | 5305-01-163-5775 | 35510 | 97252 |
| 33 | 26 | 5925-01-116-8225 | 24975 | 1026EA |
| 33 | 27 | 5305-01-076-9282 | 35510 | 79036 |
| 33 | 28 | 5310-01-077-9648 | 35510 | 29968 |
| 33 | 29 | 5961-01-069-9653 | 35510 | 79027 |
| 33 | 30 | 5310-00-775-5139 | 35510 | 2434 |
| 33 | 31 | 5310-01-158-2057 | 35510 | 03231 |
| 33 | 32 | | 24975 | 02364 |
| 33 | 33 | 5310-01-104-8190 | 24975 | 02771 |
| 34 | 1 | 5306-01-109-9054 | 34623 | MB25-20026 |
| 34 | 2 | 5310-01-096-6988 | 24617 | 9429691 |
| 34 | 3 | 5330-00-252-3274 | 19207 | 11664480 |
| 34 | 4 | 5365-01-192-2176 | 34623 | 11664432 |
| 34 | 5 | 5330-00-143-7737 | 19207 | 11664431 |
| 34 | 6 | 2920-01-075-5666 | 35510 | M001094125 |
| 35 | 1 | 5310-00-517-6564 | 35510 | 73450 |
| 35 | 2 | 5310-00-209-0965 | 96906 | MS35338-47 |
| 35 | 3 | 5310-00-274-4546 | 35510 | 3249 |
| 35 | 4 | 2920-01-076-9332 | 35510 | 78882 |
| 35 | 5 | 5310-01-112-1740 | 35510 | 75777 |

CROSS-REFERENCE INDEXES

| FIG | ITEM | FIGURE AND ITEM NUMBER INDEX | | PART NUMBER |
|-----|------|------------------------------|-------|-------------|
| | | STOCK NUMBER | FSCM | |
| 35 | 6 | 5970-01-126-8703 | 35510 | 75784 |
| 35 | 7 | 5310-00-190-7773 | 35510 | 73447 |
| 35 | 8 | 5970-01-107-7163 | 24975 | 75783 |
| 35 | 9 | 2920-00-764-7365 | 35510 | 73579 |
| 35 | 10 | 5330-00-633-6976 | 35510 | 73575 |
| 35 | 11 | 2920-00-058-6608 | 24975 | 55272 |
| 35 | 12 | 5310-00-732-4986 | 35510 | 52722 |
| 35 | 13 | 5970-00-731-9667 | 35510 | 38426 |
| 35 | 14 | 5310-00-442-0966 | 83298 | 19128 |
| 35 | 15 | | 35510 | 7434 |
| 35 | 16 | 5305-00-016-9519 | 35510 | 57035 |
| 35 | 17 | 2920-01-076-9812 | 35510 | 79140 |
| 35 | 18 | 5310-01-079-7154 | 24975 | 71046 |
| 35 | 19 | 5310-01-079-6767 | 24975 | 71045 |
| 35 | 20 | 5330-01-012-2722 | 24975 | 71040 |
| 35 | 21 | 5310-00-508-5439 | 35510 | 5955 |
| 35 | 22 | 5305-01-121-5475 | 35510 | 3966 |
| 35 | 23 | 5340-00-764-7361 | 35510 | 74987 |
| 35 | 24 | 2920-01-077-0910 | 35510 | 54387 |
| 35 | 25 | 5305-00-984-6191 | 96906 | MS35206-243 |
| 35 | 26 | 5977-01-155-7352 | 35510 | 52720 |
| 35 | 27 | 5977-00-758-9555 | 34623 | MA35-21072 |
| 35 | 28 | 3120-00-064-1723 | 35510 | 38401 |
| 35 | 29 | 4730-01-030-4950 | 21450 | 444688 |
| 35 | 30 | 9390-00-112-8047 | 35510 | 38406 |
| 35 | 31 | 5310-00-775-5182 | 35510 | 2523 |
| 35 | 32 | 5305-00-068-0502 | 96906 | MS90725-6 |
| 35 | 33 | 2920-01-104-8951 | 24975 | 79390 |
| 35 | 34 | 5940-01-095-3303 | 24975 | 79413 |
| 35 | 35 | 5970-01-083-6117 | 24975 | 79337 |
| 35 | 36 | 5970-01-083-6118 | 24975 | 79138 |
| 35 | 37 | 2920-01-077-0911 | 35510 | 78138 |
| 35 | 38 | 5305-01-080-4755 | 24975 | 73503 |
| 35 | 39 | 2920-01-082-6731 | 35510 | 77452 |
| 35 | 40 | 2530-01-088-4432 | 24975 | 71163 |
| 35 | 41 | 5305-01-120-7644 | 35510 | M027077493 |
| 35 | 42 | 2920-01-155-5843 | 35510 | 78099 |
| 35 | 43 | 3120-00-111-3711 | 35510 | 73644 |
| 35 | 44 | 3120-01-111-9326 | 35510 | 97800 |
| 35 | 45 | 5330-01-079-6372 | 24975 | 97799 |
| 35 | 46 | 5330-00-111-3795 | 35510 | 73498 |
| 35 | 47 | 6105-01-084-3049 | 24975 | 79123 |
| 35 | 48 | 2920-01-104-8950 | 24975 | 79388 |
| 35 | 49 | | 24975 | 79121 |
| 35 | 50 | 5305-00-335-4067 | 35510 | 7092 |
| 35 | 51 | 5315-01-079-6713 | 24975 | 73515 |
| 35 | 52 | 2920-01-154-2102 | 35510 | 75008 |
| 35 | 53 | 2920-00-482-1999 | 35510 | 36900 |
| 35 | 54 | 5305-00-477-4671 | 80205 | NAS1351-3-6 |
| 35 | 55 | 5330-01-088-6868 | 35510 | 71038 |
| 35 | 56 | 5315-01-113-0395 | 35510 | 73587 |

CROSS-REFERENCE INDEXES

| FIG | ITEM | FIGURE AND ITEM NUMBER INDEX | | PART NUMBER |
|-----|------|------------------------------|-------|--------------|
| | | STOCK NUMBER | FSCM | |
| 35 | 57 | 5310-01-112-1738 | 35510 | 71164 |
| 35 | 58 | 2920-01-164-8123 | 35510 | 71157 |
| 35 | 59 | 5305-00-461-5860 | 35510 | 73502 |
| 35 | 60 | 2920-01-154-2103 | 24975 | 78136 |
| 35 | 61 | 5340-01-127-0445 | 35510 | 73571 |
| 35 | 62 | 5305-00-177-5568 | 35510 | 31757 |
| 36 | 1 | 5310-00-013-1245 | 21450 | 131245 |
| 36 | 2 | 5310-01-102-3270 | 24617 | 2436161 |
| 36 | 3 | | 68505 | SAZ 4201BR |
| 36 | 4 | 5305-01-097-9886 | 24617 | 9419002 |
| 36 | 5 | 5310-01-079-4777 | 34623 | 5962516 |
| 36 | 6 | 5310-00-880-7744 | 96906 | MS51967-5 |
| 36 | 7 | 5310-01-077-5254 | 34623 | 5962514 |
| 36 | 8 | 5310-00-934-9751 | 96906 | MS35650-302 |
| 37 | 1 | | 95879 | 284-M |
| 37 | 2 | 5340-01-140-7233 | 98738 | 824936-14 |
| 37 | 3 | 5310-01-077-5254 | 34623 | 5962514 |
| 37 | 4 | 5310-00-934-9751 | 96906 | MS35650-302 |
| 37 | 5 | | 77236 | 31-164 |
| 37 | 6 | 5935-01-095-7545 | 98738 | 206836 |
| 37 | 7 | 5930-01-099-0608 | 10966 | 206836 |
| 37 | 8 | 5935-01-095-9760 | 10966 | LU-27031 |
| 37 | 9 | 6210-01-088-0357 | 91802 | 2410A71 |
| 37 | 10 | 6210-01-088-0356 | 91802 | 2410A70 |
| 37 | 11 | 5975-01-166-6561 | 34623 | 5990382 |
| 37 | 12 | | 34623 | MB190-20000 |
| 37 | 13 | 6220-01-082-2236 | 34623 | MB190-20001 |
| 37 | 14 | 5320-01-160-2136 | 05693 | SSP-62 |
| 37 | 15 | 6620-01-082-5997 | 98738 | 460R |
| 37 | 16 | 5220-01-085-0767 | 34623 | MB162-20013 |
| 37 | 17 | 6620-01-082-5848 | 98738 | 465S |
| 37 | 18 | 6625-01-110-3081 | 98738 | 470M |
| 37 | 19 | 6685-01-085-5582 | 57733 | 284J |
| 37 | 20 | 5310-01-179-4254 | 77326 | 31-118-100 |
| 37 | 21 | 5930-00-221-8992 | 13445 | 9095 |
| 37 | 22 | 6210-01-068-8409 | 91802 | 2410A75 |
| 37 | 23 | 6240-00-946-9654 | 08108 | 1895 |
| 37 | 24 | 6210-01-080-6360 | 34623 | M-C191-20001 |
| 37 | 25 | 6210-01-155-2364 | 91802 | 2410-B-32 |
| 37 | 26 | 6240-00-944-1266 | 08108 | 256 |
| 37 | 27 | | 13445 | 2506 |
| 37 | 28 | 6250-00-158-9029 | 13445 | 2505 |
| 38 | 1 | 5305-00-432-4201 | 96906 | MS51861-45 |
| 38 | 2 | | 34623 | 2190 |
| 38 | 3 | 5930-01-095-9836 | 88690 | 14475-4 |
| 38 | 4 | 5975-00-899-4606 | 96906 | MS3367-2-0 |
| 38 | 5 | 5930-01-096-5828 | 21102 | HV25118 |
| 38 | 6 | 5310-00-406-0806 | 34623 | 5950553 |
| 38 | 7 | 5355-01-097-7773 | 21102 | HV026970 |
| 38 | 8 | 5930-00-655-1514 | 96906 | MS35058-22 |
| 38 | 9 | 5930-00-615-9278 | 96906 | MS25127-E3 |

CROSS-REFERENCE INDEXES

| FIG | ITEM | FIGURE AND ITEM NUMBER INDEX | | PART NUMBER |
|-----|------|------------------------------|-------|----------------|
| | | STOCK NUMBER | FSCM | |
| 38 | 10 | 5930-01-094-6604 | 75078 | 002957 |
| 38 | 11 | 5340-01-092-9327 | 34623 | 990529 |
| 38 | 12 | 5975-01-147-3575 | 34623 | 997961 |
| 38 | 13 | 5930-00-543-8617 | 13445 | 9115 |
| 38 | 14 | 5930-01-095-9823 | 06991 | 309015 |
| 38 | 15 | 5935-01-156-7549 | 77060 | 2977224 |
| 39 | 1 | 5310-01-152-0598 | 24617 | 271172 |
| 39 | 2 | 5935-01-141-4698 | 34623 | 5991087 |
| 39 | 3 | 5945-01-095-6280 | 53867 | 0332-204-101 |
| 39 | 3 | 5945-01-097-5453 | 53867 | 0-332-204-151 |
| 39 | 4 | 2510-01-123-6796 | 11873 | 5413-10 |
| 39 | 5 | 5305-01-139-4293 | 34623 | G167084 |
| 39 | 6 | 5961-01-110-6851 | 11873 | 13730-3-S |
| 39 | 7 | | 35683 | B1S302-00-3557 |
| 39 | 7 | | 35683 | B1S302-00-3557 |
| 39 | 8 | 6150-01-124-5404 | 34623 | 5986444 |
| 39 | 9 | 5310-01-142-3461 | 11873 | B004-5247 |
| 39 | 10 | 5310-01-169-2917 | 11873 | 1119 |
| 39 | 11 | 5305-00-988-1724 | 96906 | MS35206-280 |
| 39 | 12 | 6350-00-480-1410 | 13445 | 4099 |
| 40 | 1 | 5945-00-132-6422 | 03533 | A-105A-5 |
| 40 | 2 | 6220-00-211-6146 | 77977 | 900 |
| 40 | 3 | 5340-01-158-9941 | 77977 | 7-107-70 |
| 40 | 4 | 5305-01-142-2524 | 24617 | 9415346 |
| 40 | 5 | 6220-01-154-5437 | 77977 | 00-00111-00000 |
| 40 | 6 | 6240-00-013-1282 | 81348 | W-L-00111/61 |
| 40 | 7 | 5340-01-095-6246 | 77977 | 19-254 |
| 40 | 8 | 5930-00-008-4449 | 21793 | 600429 |
| 40 | 9 | 5310-01-157-9818 | 24617 | 9419912 |
| 40 | 10 | 5310-00-584-5272 | 96906 | MS35338-48 |
| 40 | 11 | 5930-01-121-2222 | 80089 | 14603-3 |
| 40 | 12 | 5305-00-285-5286 | 24617 | 191985 |
| 40 | 13 | 5305-01-210-7876 | 24617 | 160539 |
| 40 | 14 | 5305-00-432-4253 | 24617 | 9422037 |
| 40 | 15 | 2590-01-161-6586 | 34623 | MD32-20072 |
| 40 | 16 | 2540-01-155-3659 | 34623 | MB70-20111 |
| 40 | 17 | | 34623 | MA207-200089 |
| 40 | 18 | | 75078 | 007007 |
| 40 | 19 | 5930-01-085-9678 | 75078 | 007006 |
| 41 | 1 | 5305-00-984-6210 | 96906 | MS35206-263 |
| 41 | 2 | | 24617 | MS35335-60 |
| 41 | 3 | 5340-01-236-0548 | 75078 | 001178 |
| 41 | 4 | 5305-01-158-1989 | 75078 | 001558 |
| 41 | 5 | 5310-01-157-7370 | 75078 | 001559 |
| 41 | 6 | 5940-01-101-8398 | 75078 | 001512 |
| 41 | 7 | 5961-01-089-0555 | 75078 | 001534 |
| 41 | 8 | 5930-01-124-7660 | 75078 | 001180 |
| 41 | 9 | 5305-01-127-1337 | 75078 | 001244 |
| 41 | 10 | 2990-01-088-7334 | 75078 | 3881 |
| 41 | 11 | 4710-01-175-2368 | 75078 | 003708 |
| 41 | 12 | 5935-01-177-1199 | 75078 | 007137 |

CROSS-REFERENCE INDEXES

| FIG | ITEM | FIGURE AND ITEM NUMBER INDEX | | PART NUMBER |
|-----|------|------------------------------|--------|------------------|
| | | STOCK NUMBER | FSCM | |
| 41 | 13 | | 75078 | 003778 |
| 41 | 14 | | 75078 | 006833 |
| 41 | 15 | 5930-01-094-6608 | 75078 | 001218 |
| 42 | 1 | 5940-01-085-2754 | 11873 | C4559-6 |
| 42 | 2 | 5305-01-155-6684 | 24617 | 9419380 |
| 42 | 3 | 5310-00-934-9758 | 96906 | MS35649-202 |
| 42 | 4 | 5310-01-077-5254 | 34623 | 5962514 |
| 42 | 5 | 6220-01-079-1673 | 34623 | SF-MA 191A-20000 |
| 42 | 6 | 2540-01-093-0567 | 34623 | 2-866-60-P |
| 42 | 7 | | 34623 | MA5-21004 |
| 42 | 8 | 6240-00-752-2424 | 08108 | 6015 |
| 42 | 9 | 5305-01-152-2592 | 34623 | MA310-21173 |
| 42 | 10 | | 34623 | MA207-22885 |
| 42 | 11 | | 34623 | MA207-22886 |
| 42 | 12 | 6150-01-154-5548 | 34623 | MA207-22887 |
| 42 | 13 | 5360-01-154-2313 | 34623 | 6-816 |
| 42 | 14 | 5305-01-156-6393 | 34623 | MA268-21126 |
| 42 | 15 | 5305-00-432-4201 | 96906 | MS51861-45 |
| 42 | 16 | 5305-01-150-8598 | 34623 | 2-588 |
| 42 | 17 | 6220-01-066-4075 | 89346 | 444660C91 |
| 42 | 17 | 6220-01-066-4076 | 29930 | 444659C91 |
| 42 | 18 | 6220-01-100-7428 | 77977 | 9079 |
| 42 | 19 | | 81343 | 1156 |
| 42 | 20 | 6220-01-102-9027 | 77977 | 9079A |
| 42 | 21 | 6220-01-107-2614 | 77977 | 9080 |
| 42 | 22 | 5920-01-170-1773 | 77977 | 9260 |
| 42 | 23 | 5310-01-119-1024 | 24617 | 2436162 |
| 42 | 24 | 5310-01-119-3668 | 24617 | 9422295 |
| 43 | 1 | 6220-01-071-1495 | 813834 | 50952 |
| 43 | 2 | 6220-01-085-2801 | 77977 | 9071 |
| 43 | 3 | 6240-00-924-7526 | 23040 | C3DZ13466A |
| 43 | 4 | 6240-00-889-1799 | 81343 | 1157 |
| 43 | 5 | 5975-01-124-3542 | 77977 | 3137 |
| 43 | 6 | 5310-00-584-5272 | 96906 | MS35338-48 |
| 43 | 7 | 5310-01-157-9818 | 24617 | 9419912 |
| 43 | 8 | 6220-01-077-6438 | 77977 | 1312AY101 |
| 43 | 9 | | 77977 | 31-0406-70 |
| 43 | 10 | 6220-01-179-4491 | 77977 | 24-1043-21 |
| 43 | 11 | | 77977 | 15-0300 |
| 43 | 12 | | 77977 | 07-0420-70 |
| 43 | 13 | 5305-00-483-0551 | 96906 | MS51862-39 |
| 43 | 14 | 5330-01-095-4656 | 34623 | MA254-21005 |
| 43 | 15 | 6240-00-155-8717 | 08108 | 67 |
| 44 | 1 | 6220-01-094-1440 | 34904 | DC8225-1 |
| 44 | 2 | 5305-00-177-5597 | 19207 | 11639536 |
| 44 | 3 | 6220-01-107-2613 | 34904 | DC8218 |
| 44 | 4 | 5330-01-037-0663 | 34904 | DC8211 |
| 44 | 5 | 6240-00-617-0991 | 96906 | MS35478-1073 |
| 44 | 6 | 6220-01-128-0087 | 34904 | DC8217 |
| 44 | 7 | 5330-01-076-6172 | 34904 | DC-8226 |
| 44 | 8 | | 24617 | 9424877 |

CROSS-REFERENCE INDEXES

| FIG | ITEM | FIGURE AND ITEM NUMBER INDEX | | PART NUMBER |
|-----|------|------------------------------|-------|--------------|
| | | STOCK NUMBER | FSCM | |
| 44 | 9 | 5340-01-177-7942 | 34623 | MC32-20062 |
| 44 | 10 | 5310-01-119-1024 | 24617 | 2436162 |
| 44 | 11 | 5310-01-119-3668 | 24617 | 9422295 |
| 44 | 12 | 5310-00-637-9541 | 96906 | MS35338-46 |
| 44 | 13 | 5310-00-732-0558 | 96906 | MS51967-8 |
| 44 | 14 | 6220-00-571-6855 | 96906 | MS51303-1 |
| 44 | 15 | 5305-00-764-0070 | 96906 | MS51959-46 |
| 44 | 16 | 6220-00-792-8288 | 19207 | 8741648 |
| 44 | 17 | 5330-00-678-9047 | 73331 | 5942528 |
| 44 | 18 | 5305-00-633-0785 | 19207 | 8335233 |
| 44 | 19 | 6240-00-155-7923 | 59690 | D3509 |
| 44 | 20 | 5325-00-623-0928 | 24617 | 5942525 |
| 44 | 21 | 6250-00-741-5451 | 19207 | 8741651 |
| 44 | 22 | 5940-00-867-5245 | 19207 | 8386477 |
| 44 | 23 | 5310-00-781-9862 | 19207 | 8386476 |
| 44 | 24 | 6220-00-433-5966 | 19207 | 8741650 |
| 44 | 25 | 5970-00-906-0159 | 06853 | 235842 |
| 44 | 26 | 5970-00-781-9861 | 19207 | 8386475 |
| 44 | 27 | 5310-00-720-8208 | 78553 | C10592-012-1 |
| 44 | 28 | 5365-01-153-7549 | 34623 | M-A285-20001 |
| 44 | 29 | 5310-00-167-0721 | 96906 | MS35333-41 |
| 44 | 30 | 5306-01-288-5711 | 24617 | 9427625 |
| 44 | 30 | 5306-01-288-9137 | 24617 | 9423181 |
| 45 | 1 | 6220-00-337-6471 | 96906 | MS51330-1 |
| 45 | 2 | 6220-00-752-6018 | 19207 | 7526018 |
| 45 | 3 | 5330-00-297-7106 | 19207 | 7320658 |
| 45 | 4 | 6240-00-155-7923 | 59690 | D3509 |
| 45 | 5 | 6220-00-500-0437 | 96906 | MS53047-1 |
| 45 | 6 | 6250-00-353-0955 | 19207 | 8378662 |
| 45 | 7 | 5310-00-833-8567 | 19207 | 8338567 |
| 45 | 8 | 5935-00-572-9180 | 19207 | 8338566 |
| 45 | 9 | 5310-00-045-3299 | 96906 | MS35338-42 |
| 45 | 10 | 5305-00-889-3002 | 96906 | MS35206-242 |
| 45 | 11 | 5340-01-160-2163 | 34623 | M-C10-20065 |
| 45 | 11 | 6220-01-124-5607 | 34623 | M/10-20066 |
| 45 | 12 | 5305-01-104-4846 | 24617 | 9427321 |
| 45 | 13 | 5310-00-261-7340 | 96906 | MS35338-8 |
| 45 | 14 | | 75175 | 5291344 |
| 45 | 15 | 6240-00-155-7799 | 96906 | MS35478-1141 |
| 45 | 16 | 6220-00-834-1852 | 75175 | 3313-031 |
| 45 | 17 | 5305-00-836-3889 | 75175 | 34544 |
| 45 | 18 | 5305-00-432-4202 | 96906 | MS51861-46 |
| 46 | 1 | 5340-01-280-6273 | 34623 | M-C282-20088 |
| 46 | 2 | 5320-01-157-0908 | 19738 | 2771-0817 |
| 46 | 3 | 6220-00-702-0002 | 72635 | 009-51502 |
| 46 | 4 | | 80019 | 39031 |
| 46 | 5 | | 75175 | 92043-201 |
| 46 | 6 | 6240-00-733-2984 | 08108 | 4419 |
| 46 | 7 | 5365-01-097-8874 | 75175 | 39917 |
| 46 | 8 | 5305-01-097-7797 | 75175 | 39920 |
| 46 | 9 | 5310-01-099-0383 | 75175 | 31551 |

CROSS-REFERENCE INDEXES

| FIG | ITEM | FIGURE AND ITEM NUMBER INDEX | | PART NUMBER |
|-----|------|------------------------------|-------|--------------|
| | | STOCK NUMBER | FSCM | |
| 46 | 10 | 5310-01-288-1248 | 75175 | 6810 |
| 46 | 11 | 5310-01-288-1024 | 75175 | 38812 |
| 46 | 12 | 6220-01-091-8016 | 34623 | MA207-22904 |
| 46 | 13 | 5935-01-021-7420 | 81348 | WC596/10-1 |
| 46 | 14 | 6220-01-091-8016 | 75175 | 899-3-3-011 |
| 46 | 15 | | 75175 | 92044-19 |
| 46 | 16 | | 75175 | 39042 |
| 46 | 17 | 5310-01-288-0090 | 75175 | 39325 |
| 46 | 18 | 5305-01-288-1289 | 75175 | 39041 |
| 46 | 19 | 5310-00-209-0965 | 96906 | MS35338-47 |
| 46 | 20 | 5310-00-234-7815 | 96906 | MS35690-724 |
| 46 | 21 | 5365-01-289-4965 | 75175 | 39321 |
| 46 | 22 | | 75175 | 39073 |
| 46 | 23 | 2540-01-095-8284 | 75175 | 39074 |
| 46 | 24 | | 75175 | 90133 |
| 46 | 25 | 5305-00-562-3421 | 75175 | 7040 |
| 46 | 26 | 5305-01-097-7797 | 75175 | 39920 |
| 46 | 27 | 5310-01-099-0383 | 75175 | 31551 |
| 46 | 28 | 5365-01-097-8874 | 75175 | 39917 |
| 46 | 29 | 6240-00-252-7138 | 08108 | 4435 |
| 46 | 30 | | 80019 | 89907-00 |
| 46 | 31 | | 75175 | 39504-30 |
| 46 | 32 | 5325-01-098-0530 | 75175 | 42295 |
| 46 | 33 | 5310-00-809-4061 | 96906 | MS27183-15 |
| 46 | 34 | | 96906 | 39522 |
| 46 | 35 | | 96906 | 31199 |
| 46 | 36 | 5310-01-288-1025 | 75175 | 31193 |
| 46 | 37 | | 80019 | 38802 |
| 47 | 1 | 6620-00-077-2714 | 57733 | 334AD |
| 47 | 2 | 5930-01-095-9805 | 70040 | 6402609 |
| 47 | 3 | 5930-00-292-0520 | 89346 | 416372C1 |
| 47 | 4 | 5930-01-095-6194 | 11083 | 9G8010 |
| 47 | 5 | 6685-01-063-8379 | 57733 | 334-S |
| 47 | 6 | 5930-01-095-6193 | 09527 | 2901-21 |
| 47 | 7 | 5310-00-934-9751 | 96906 | MS35650-302 |
| 47 | 8 | 5310-01-077-5254 | 34623 | 5962514 |
| 47 | 9 | 5930-01-107-6474 | 95879 | 353-BY |
| 47 | 10 | 3040-01-095-8558 | 34623 | MB242A-20153 |
| 47 | 11 | 5340-01-097-0171 | 34623 | MB10-20112 |
| 47 | 12 | 5930-01-097-5483 | 13445 | 90043-18 |
| 47 | 13 | 5310-00-061-1258 | 96906 | MS45904-76 |
| 47 | 14 | 5340-01-071-6389 | 75272 | COV-051721 |
| 47 | 15 | 5305-01-154-3969 | 24617 | 273228 |
| 47 | 16 | 5930-01-088-5923 | 06853 | 280337 |
| 47 | 17 | 5930-01-093-8287 | 09527 | 2904-106 |
| 47 | 18 | 5930-00-501-4700 | 09527 | 2902 |
| 47 | 19 | 6680-01-077-7509 | 57733 | 391-JK |
| 48 | 1 | 5310-01-119-3668 | 24617 | 9422295 |
| 48 | 2 | 5310-01-119-1024 | 24617 | 2436162 |
| 48 | 3 | 5306-01-130-0457 | 24617 | 9430677 |
| 48 | 4 | 2590-01-077-2869 | 21003 | C-020112 |

CROSS-REFERENCE INDEXES

| FIG | ITEM | FIGURE AND ITEM NUMBER INDEX | | PART NUMBER |
|-----|------|------------------------------|-------|--------------|
| | | STOCK NUMBER | FSCM | |
| 48 | 5 | 2590-01-161-6539 | 34623 | MA207-22703 |
| 48 | 6 | | 81263 | 46748 |
| 48 | 7 | | 81263 | 46749 |
| 48 | 8 | | 81263 | 46752 |
| 48 | 9 | | 81263 | 46751 |
| 48 | 10 | | 81263 | 46747 |
| 48 | 11 | | 24617 | 9422273 |
| 48 | 12 | 2590-01-084-1606 | 34623 | MC40-20000 |
| 48 | 13 | 5310-01-102-3270 | 24617 | 2436161 |
| 48 | 14 | 5305-01-288-1290 | 24617 | 9410006 |
| 48 | 15 | | 77640 | 451710 |
| 49 | 1 | 6135-01-082-5866 | 34623 | ME63A20000 |
| 49 | 2 | 6135-01-145-4330 | 34623 | ME32-20093 |
| 49 | 3 | 5305-01-120-4362 | 24617 | 189309 |
| 49 | 4 | 5365-01-079-6540 | 34623 | MB284F-20001 |
| 49 | 5 | 6135-01-117-6133 | 34623 | ME32-20092 |
| 49 | 6 | 5310-01-120-0300 | 24617 | 9421042 |
| 49 | 7 | 5310-01-126-9404 | 24617 | 9422277 |
| 50 | 1 | 5310-00-934-9758 | 96906 | MS35649-202 |
| 50 | 2 | 5935-01-059-0117 | 19207 | 11674728 |
| 50 | 3 | 5970-01-044-8391 | 19207 | 11674730 |
| 50 | 4 | 5305-00-269-3233 | 96906 | MS90727-57 |
| 50 | 5 | 5310-00-637-9541 | 96906 | MS35338-46 |
| 50 | 6 | 5935-01-044-8382 | 19207 | 11682345 |
| 50 | 7 | 5340-01-059-0114 | 19207 | 11675004 |
| 50 | 8 | 5310-01-096-6987 | 24617 | 9421021 |
| 50 | 9 | 5305-01-145-4001 | 24617 | 274758 |
| 50 | 10 | | 24617 | 9424877 |
| 50 | 11 | 6135-01-104-8935 | 74687 | 68D842-1101 |
| 50 | 12 | 5315-01-086-6188 | 74687 | 179-A-54 |
| 50 | 13 | 5315-01-079-6741 | 24617 | 453689 |
| 50 | 14 | 5340-01-100-2474 | 64386 | 277-A-80ZP |
| 50 | 15 | 5310-01-119-1024 | 24617 | 2436162 |
| 50 | 16 | 5310-01-119-3668 | 24617 | 9422295 |
| 50 | 17 | 5310-00-596-7691 | 96906 | MS35335-32 |
| 50 | 18 | 5340-01-092-1637 | 74687 | 028-561 |
| 50 | 19 | 5305-00-984-6210 | 96906 | MS35206-263 |
| 50 | 20 | 5305-01-155-5241 | 34623 | M/25-20013 |
| 50 | 20 | 5305-01-161-2150 | 34623 | M/25-20014 |
| 50 | 20 | 5306-01-080-1634 | 34623 | M/25-20016 |
| 50 | 21 | 5310-01-079-4645 | 34623 | M/219B20002 |
| 51 | 1 | 6150-01-068-3489 | 34623 | MB73-20005 |
| 51 | 2 | | 24617 | 431904 |
| 51 | 3 | 5306-01-153-0839 | 24617 | 9419563 |
| 51 | 4 | 5340-01-105-2271 | 75272 | COV-1311 |
| 51 | 5 | 5310-01-097-8039 | 24617 | 9417953 |
| 51 | 6 | 5310-00-880-7744 | 96906 | MS51967-5 |
| 51 | 7 | 6140-01-108-7328 | 34623 | MA73-20012 |
| 51 | 8 | 6150-01-068-3488 | 34623 | MB73-20004 |
| 51 | 9 | 6140-01-117-9510 | 34623 | MB73 20002 |
| 51 | 10 | 6140-00-057-2554 | 96906 | MS35000-3 |

CROSS-REFERENCE INDEXES

| FIG | ITEM | FIGURE AND ITEM NUMBER INDEX | | PART NUMBER |
|-----|------|------------------------------|-------|---------------|
| | | STOCK NUMBER | FSCM | |
| 51 | 10 | 6140-01-032-1326 | 16764 | 1980397 |
| 51 | 11 | 6140-01-105-7022 | 34623 | MA73-20013 |
| 51 | 12 | 6150-01-151-4675 | 34623 | MB73-20003 |
| 51 | 13 | 5940-00-549-6581 | 96906 | MS75004-1 |
| 51 | 14 | 5940-00-549-6583 | 96906 | MS75004-2 |
| 51 | 15 | 5940-00-738-6272 | 19207 | 10942521 |
| 52 | 1 | 2920-01-083-2738 | 34623 | M-D365-20011 |
| 52 | 1 | 2920-01-085-6650 | 64449 | M-D-365-20006 |
| 52 | 2 | 5935-01-154-0927 | 11139 | HD56-24-19SN |
| 52 | 3 | 5999-01-081-9032 | 45152 | EE-101242 |
| 52 | 4 | 5940-01-168-8458 | 11139 | 0461-201-1690 |
| 52 | 5 | 5340-00-833-3049 | 96906 | MS21333-127 |
| 52 | 6 | 5310-00-061-1258 | 96906 | MS45904-76 |
| 52 | 7 | 5305-00-269-3233 | 96906 | MS90727-57 |
| 52 | 8 | 5975-00-156-3253 | 06383 | SST4S |
| 52 | 9 | 5340-00-989-1771 | 96906 | MS21333-123 |
| 52 | 10 | 5340-01-246-0666 | 18076 | S-332-G-12 |
| 52 | 11 | | 24617 | 9422273 |
| 52 | 12 | 5340-00-984-8541 | 96906 | MS21333-106 |
| 52 | 13 | 5305-01-097-9886 | 24617 | 9419002 |
| 53 | 1 | 5340-00-989-1771 | 96906 | MS21333-123 |
| 53 | 2 | | 24617 | 9422273 |
| 53 | 3 | 5340-00-984-8541 | 96906 | MS21333-106 |
| 53 | 4 | 5305-01-097-9886 | 24617 | 9419002 |
| 53 | 5 | 5340-00-984-8540 | 96906 | MS21333-102 |
| 53 | 6 | 2590-01-082-9479 | 34623 | MD365-20016 |
| 53 | 6 | 2590-01-083-5959 | 34623 | M-D365-20017 |
| 53 | 6 | 2590-01-083-7093 | 34623 | M/365-20013 |
| 53 | 6 | 2590-01-083-7470 | 34623 | M-D365-20012 |
| 53 | 6 | 2590-01-086-1977 | 34623 | MD365-20008 |
| 53 | 6 | 6150-01-096-5050 | 34623 | MD365-20024 |
| 53 | 7 | 5935-01-154-4668 | 11139 | HD56-24-16SN |
| 53 | 8 | 5999-01-081-9032 | 45152 | EE-101242 |
| 54 | 1 | 2590-01-083-1001 | 34623 | 5962558 |
| 54 | 2 | 5310-00-061-1258 | 96906 | MS45904-76 |
| 54 | 3 | 5305-00-269-2803 | 96906 | MS90726-60 |
| 54 | 4 | 5340-01-133-6970 | 34623 | MB10-20110 |
| 54 | 5 | 5310-01-097-8039 | 24617 | 9417953 |
| 54 | 6 | 5305-01-162-9719 | 24617 | 9418725 |
| 54 | 7 | | 24617 | 9416507 |
| 54 | 8 | 5325-00-291-9366 | 96906 | MS35489-11 |
| 54 | 9 | 2590-01-086-3330 | 34623 | MB73-20006 |
| 54 | 9 | 2590-01-090-9446 | 34623 | MB73-20007 |
| 54 | 9 | 2920-01-086-2971 | 34623 | MC365-20004 |
| 54 | 9 | 2920-01-086-8097 | 34623 | MC365-20002 |
| 54 | 9 | 6150-01-085-6647 | 34623 | M-C365-20003 |
| 54 | 9 | 6150-01-086-1973 | 34623 | MC365-20005 |
| 54 | 10 | 5935-00-115-2306 | 96906 | MS27142-3 |
| 54 | 11 | 2590-01-082-8503 | 34623 | M-A365-20019 |
| 54 | 12 | 2590-01-083-0997 | 34623 | M-C365-20001 |
| 54 | 12 | 2590-01-083-1044 | 34623 | MC365-20010 |

CROSS-REFERENCE INDEXES

| FIG | ITEM | FIGURE AND ITEM NUMBER INDEX | | PART NUMBER |
|-----|------|------------------------------|-------|---------------|
| | | STOCK NUMBER | FSCM | |
| 54 | 12 | 2590-01-096-9226 | 34623 | MC365-20018 |
| 54 | 13 | 5935-01-065-7983 | 77060 | 2977048 |
| 54 | 14 | 5940-00-404-3381 | 92219 | SS1090 |
| 55 | 1 | 2590-01-083-7469 | 34623 | ME365-20015 |
| 55 | 1 | 2590-01-084-0024 | 34623 | ME36520-014 |
| 55 | 1 | 2920-01-085-6651 | 34623 | ME365-20009 |
| 55 | 2 | 5935-01-154-4669 | 11139 | HD54-24-19PN |
| 55 | 3 | 5999-01-085-6244 | 45152 | EE-101241 |
| 55 | 4 | 5935-01-179-1196 | 11139 | 0460-201-1690 |
| 55 | 5 | 5310-01-081-0799 | 11139 | 112264 |
| 55 | 6 | 5310-01-086-7726 | 11139 | 112263-90 |
| 55 | 7 | 5935-01-084-1943 | 45152 | 58355AX |
| 56 | 1 | 2590-01-089-6306 | 34623 | MD365-20007 |
| 56 | 2 | 5935-01-154-4668 | 11139 | HD56-24-16SN |
| 56 | 3 | 5999-01-081-9032 | 45152 | EE-101242 |
| 56 | 4 | 5935-01-084-1942 | 45152 | EE-101253 |
| 56 | 5 | 5999-01-085-6244 | 45152 | EE-101241 |
| 56 | 6 | 5310-01-081-0798 | 11139 | 114021 |
| 56 | 7 | 5310-01-086-7725 | 11139 | 114020-90 |
| 56 | 8 | 5305-01-159-5722 | 24617 | 9420065 |
| 56 | 9 | 5340-01-101-8262 | 75272 | COV-1309 |
| 56 | 10 | 5340-00-385-8820 | 75272 | COV0909 |
| 56 | 11 | 5340-00-984-8540 | 96906 | MS21333-102 |
| 56 | 12 | 2590-01-103-7357 | 34623 | MB365-20020 |
| 57 | 1 | 5320-01-139-6402 | 05693 | SSPQ-41 |
| 57 | 2 | 5935-01-154-4586 | 34623 | MA207-20073 |
| 57 | 3 | 5935-00-644-6750 | 34623 | MA207-20072 |
| 57 | 4 | 5935-00-773-1428 | 19207 | 7731428 |
| 57 | 5 | | 29486 | 77-S |
| 57 | 6 | 5305-00-225-3843 | 96906 | MS90728-8 |
| 57 | 7 | 5306-00-226-4825 | 96906 | MS90728-32 |
| 57 | 8 | 5310-00-889-2528 | 96906 | MS45904-68 |
| 57 | 9 | 5305-01-162-9719 | 24617 | 9418725 |
| 57 | 10 | 5310-01-097-8039 | 24617 | 9417953 |
| 57 | 11 | 5310-01-119-1024 | 24617 | 2436162 |
| 57 | 12 | 5310-01-119-3668 | 24617 | 9422295 |
| 57 | 13 | 5340-01-160-0368 | 34623 | MC10-20103 |
| 58 | 1 | 2520-01-079-3322 | 11083 | 9N2680 |
| 58 | 2 | 5306-00-801-9785 | 11083 | 1D4541 |
| 58 | 3 | 5310-01-053-3836 | 11083 | 1A6240 |
| 58 | 4 | 5330-01-077-4699 | 11083 | 9N4010 |
| 58 | 5 | 5306-00-226-4841 | 96906 | MS90728-48 |
| 58 | 6 | 5305-01-095-6338 | 24617 | 9420462 |
| 58 | 7 | 5310-00-809-4085 | 96906 | MS27183-16 |
| 58 | 8 | 5310-01-126-9404 | 24617 | 9422277 |
| 58 | 9 | 2530-01-133-2409 | 34623 | ME32-20016 |
| 58 | 10 | 5310-01-097-9417 | 24617 | 9419871 |
| 58 | 11 | 5325-01-079-6709 | 34623 | MB131-20000 |
| 58 | 12 | 5340-01-160-2434 | 78553 | C31072-1024 |
| 58 | 13 | 2590-00-454-3620 | 34623 | 809223 |
| 58 | 14 | 5310-01-096-6987 | 24617 | 9421021 |

CROSS-REFERENCE INDEXES

| FIG | ITEM | FIGURE AND ITEM NUMBER INDEX | | PART NUMBER |
|-----|------|------------------------------|-------|---------------|
| | | STOCK NUMBER | FSCM | |
| 58 | 15 | 5305-01-289-4412 | 24617 | 9417267 |
| 58 | 16 | 2520-01-075-2735 | 11083 | 9N1803 |
| 59 | 1 | 5320-00-083-5009 | 81349 | M24243/1-A403 |
| 59 | 2 | 6240-00-155-8707 | 08108 | 1819 |
| 59 | 3 | 6625-01-108-7127 | 11083 | 9N1753 |
| 59 | 4 | 2520-01-077-2796 | 11083 | 9N1732 |
| 59 | 5 | 5355-01-080-1516 | 11083 | 9N1767 |
| 59 | 6 | 2590-01-077-0754 | 11083 | 9N1768 |
| 59 | 7 | 5305-01-163-5669 | 11083 | 5P1029 |
| 59 | 8 | 2540-01-077-2112 | 11083 | 9N1761 |
| 59 | 9 | 5306-00-857-5672 | 77445 | 466473 |
| 59 | 10 | 5305-00-614-0245 | 96906 | MS35265-64 |
| 59 | 11 | 4820-01-088-7463 | 11083 | 9N1760 |
| 59 | 12 | 5315-01-069-0602 | 06853 | 238379 |
| 59 | 13 | 5355-01-145-0687 | 06853 | 248091 |
| 59 | 14 | 5310-01-105-7227 | 06853 | 239357 |
| 59 | 15 | 2520-01-076-8638 | 11083 | 9N1765 |
| 59 | 16 | 5305-01-165-3266 | 11083 | 7H3715 |
| 59 | 17 | 4730-01-077-7979 | 11083 | 5P4423 |
| 59 | 18 | 4730-01-030-4950 | 21450 | 444688 |
| 59 | 19 | 4720-00-604-6497 | 84561 | 4-035-250 |
| 59 | 20 | 5305-01-164-8490 | 11083 | 3L6592 |
| 59 | 21 | 5940-00-949-5518 | 11083 | 9N1480 |
| 59 | 22 | 9905-00-584-4709 | 83330 | MS599-4 |
| 59 | 23 | 5325-00-409-7203 | 11083 | 9H5156 |
| 59 | 24 | 2920-01-076-8572 | 11083 | 9N1477 |
| 59 | 25 | 2920-01-076-8571 | 11083 | 9N1476 |
| 59 | 26 | 5310-01-160-2034 | 11083 | 2D6235 |
| 59 | 27 | 5310-00-236-3694 | 11083 | 8H9620 |
| 59 | 28 | 2920-01-076-9521 | 11083 | 9N1478 |
| 60 | 1 | 3110-01-079-6603 | 11083 | 9N1746 |
| 60 | 2 | 5360-01-079-4726 | 11083 | 9N1747 |
| 60 | 3 | 4820-01-076-8640 | 11083 | 9N1748 |
| 60 | 4 | 5340-01-079-6552 | 11083 | 9N1729 |
| 60 | 5 | 5310-01-079-4768 | 11083 | 3L9316 |
| 60 | 6 | 5310-01-079-4767 | 11083 | 5M4317 |
| 60 | 7 | 5365-01-079-6761 | 11083 | 3L5927 |
| 60 | 8 | 2520-01-082-5582 | 11083 | 9N2004 |
| 60 | 9 | 2520-01-059-9357 | 11083 | 3H0702 |
| 60 | 10 | 5315-01-077-4665 | 11083 | 9N1788 |
| 60 | 11 | 5360-01-079-4733 | 11083 | 9N4049 |
| 60 | 12 | 5315-01-062-7137 | 11083 | 3H1118 |
| 60 | 13 | 5355-00-891-4401 | 11083 | 7M706 |
| 60 | 14 | 2520-01-077-2113 | 11083 | 9N1482 |
| 60 | 15 | 2520-01-157-2922 | 11083 | 9N2670 |
| 60 | 16 | | 11083 | 9N2669 |
| 60 | 17 | 5315-01-079-6745 | 11083 | 3N2955 |
| 60 | 18 | 5315-00-532-4359 | 11083 | 3H3433 |
| 60 | 19 | 5305-00-476-5308 | 11083 | 8H707 |
| 60 | 20 | 2520-01-079-3325 | 11083 | 9N1555 |
| 60 | 21 | 5305-01-096-6938 | 11083 | 4L2572 |

CROSS-REFERENCE INDEXES

| FIG | ITEM | FIGURE AND ITEM NUMBER INDEX | | PART NUMBER |
|-----|------|------------------------------|-------|-------------|
| | | STOCK NUMBER | FSCM | |
| 60 | 22 | 5360-01-079-4673 | 11083 | 9N2696 |
| 60 | 23 | | 11083 | 9N1712 |
| 60 | 24 | 5365-01-079-6759 | 11083 | 3D9369 |
| 60 | 25 | 5310-01-079-4774 | 11083 | 9N1713 |
| 60 | 26 | 5365-01-079-6760 | 11083 | 2S8418 |
| 60 | 27 | 5360-01-164-0884 | 11083 | 9N4000 |
| 60 | 28 | 5360-01-079-4673 | 11083 | 9N1711 |
| 60 | 29 | 5340-01-171-0439 | 11083 | 9N1744 |
| 60 | 30 | 5305-01-163-5670 | 11083 | 8J5883 |
| 60 | 31 | 5305-01-164-5474 | 11083 | 4L1417 |
| 60 | 32 | 5310-01-165-8513 | 11083 | 1H159 |
| 60 | 33 | 5340-01-079-4672 | 11083 | 9N2003 |
| 60 | 34 | 3120-01-079-4764 | 11083 | 9N1763 |
| 60 | 35 | 5365-01-079-4792 | 11083 | 9N1994 |
| 60 | 35 | 5365-01-079-7170 | 11083 | 9N1993 |
| 60 | 36 | 2530-01-077-4975 | 11083 | 9N1716 |
| 61 | 1 | 3120-01-079-4762 | 11083 | 9N1980 |
| 61 | 2 | 3120-01-079-4762 | 11083 | 9N2682 |
| 61 | 3 | | 11083 | 9N1979 |
| 61 | 4 | 2520-01-143-1311 | 11083 | 9N2691 |
| 61 | 5 | 5365-01-079-4793 | 11083 | 9N1780 |
| 61 | 5 | 5365-01-079-6775 | 11083 | 9N1988 |
| 61 | 6 | 5360-01-079-4731 | 11083 | 9N1772 |
| 61 | 7 | 5305-01-155-9777 | 11083 | 3K9076 |
| 61 | 8 | 2520-01-077-4916 | 11083 | 9N2668 |
| 61 | 9 | 5310-01-166-1550 | 11083 | 6D3982 |
| 61 | 10 | 2920-01-082-4066 | 11083 | 9N1750 |
| 61 | 11 | 5305-01-165-7522 | 11083 | 5P1079 |
| 61 | 12 | 5360-01-079-4725 | 11083 | 9N1773 |
| 61 | 13 | 5340-01-079-6551 | 11083 | 9N1739 |
| 61 | 14 | 5360-01-079-4724 | 11083 | 9N2001 |
| 61 | 15 | 2910-01-076-8639 | 11083 | 9N1740 |
| 61 | 16 | 5340-01-184-6957 | 11083 | 9N1777 |
| 61 | 17 | 3120-01-079-4763 | 11083 | 9N1766 |
| 61 | 18 | | 11083 | 9N1730 |
| 61 | 19 | 5360-01-079-4732 | 11083 | 9N1720 |
| 62 | 1 | 5306-00-857-5672 | 77445 | 466473 |
| 62 | 2 | 5310-00-236-3694 | 11083 | 8H9620 |
| 62 | 3 | 5315-01-079-7031 | 11083 | 5P4344 |
| 62 | 4 | 5306-00-426-3189 | 11083 | 1B2714 |
| 62 | 5 | 5315-01-079-6712 | 11083 | 5P4346 |
| 62 | 6 | 5340-01-198-9510 | 11083 | 9N1715 |
| 62 | 7 | 5330-01-079-4744 | 11083 | 9N1731 |
| 62 | 8 | 2520-01-165-1501 | 11083 | 9N4074 |
| 62 | 9 | 5330-01-079-7128 | 11083 | 9N1749 |
| 62 | 10 | 5360-01-079-4727 | 11083 | 8S1995 |
| 62 | 11 | 2590-01-077-2798 | 11083 | 9N4058 |
| 62 | 12 | 4820-01-095-0492 | 11083 | 9N4089 |
| 62 | 13 | 2520-01-091-0914 | 11083 | 9N1981 |
| 62 | 14 | | 11083 | 9N4070 |
| 62 | 15 | 5360-01-079-4722 | 11083 | 9N1565 |

CROSS-REFERENCE INDEXES

| FIG | ITEM | FIGURE AND ITEM NUMBER INDEX | | PART NUMBER |
|-----|------|------------------------------|-------|---------------|
| | | STOCK NUMBER | FSCM | |
| 62 | 16 | 2520-01-163-7875 | 11083 | 9N4116 |
| 62 | 17 | 5330-01-079-6748 | 11083 | 5P8942 |
| 62 | 18 | 4820-01-166-6831 | 11083 | 9N4115 |
| 62 | 19 | 4820-01-076-8640 | 11083 | 9N1748 |
| 62 | 20 | 5330-01-079-4743 | 11083 | 9N1977 |
| 62 | 21 | 2520-01-091-0924 | 11083 | 9N4075 |
| 62 | 22 | 5305-01-164-6340 | 11083 | 7B8167 |
| 62 | 23 | 5306-00-721-5679 | 18876 | 9054219 |
| 62 | 24 | 5306-00-404-1417 | 11083 | 9F7022 |
| 62 | 25 | 5315-01-079-6711 | 11083 | 5P4345 |
| 62 | 26 | 2520-01-167-7106 | 11083 | 9N1727 |
| 62 | 27 | 5360-01-079-4723 | 11083 | 9N1751 |
| 62 | 28 | 5340-01-079-6550 | 11083 | 9N4012 |
| 62 | 29 | 3110-00-992-1048 | 11083 | 2D6642 |
| 62 | 30 | 5306-00-253-3376 | 11083 | 2A5546 |
| 63 | 1 | 5310-01-085-8176 | 34623 | M/219B-20001 |
| 63 | 2 | 5310-01-149-4407 | 24617 | 9422301 |
| 63 | 3 | 5310-01-165-2483 | 34623 | M/362-20016 |
| 63 | 4 | 2520-01-167-8872 | 34623 | MC33F-20001 |
| 63 | 4 | 2520-01-168-2692 | 34623 | MC33F-20000 |
| 63 | 5 | 5340-01-093-5518 | 76005 | CBA20-300 |
| 63 | 6 | 5365-01-273-6302 | 34623 | M-B242A-20047 |
| 63 | 7 | 5340-01-151-4512 | 34623 | M-C292-20000 |
| 63 | 8 | 5305-01-164-7465 | 24617 | 9425123 |
| 63 | 9 | | 34623 | MA12520010 |
| 63 | 10 | 4710-01-095-7806 | 34623 | MD319-20014 |
| 63 | 10 | 4710-01-100-3513 | 34623 | M-D319-20026 |
| 63 | 11 | 5310-00-261-7340 | 96906 | MS35338-8 |
| 63 | 12 | 5310-00-732-0558 | 96906 | MS51967-8 |
| 63 | 13 | 2520-01-163-0795 | 34623 | MB242A-20135 |
| 63 | 13 | 5340-01-135-3969 | 14153 | 01900 |
| 63 | 14 | 6680-01-095-4314 | 01943 | 41094 |
| 63 | 15 | 5305-01-104-4846 | 24617 | 9427321 |
| 63 | 16 | 2520-01-082-8143 | 34623 | MA317-21020 |
| 63 | 17 | 5310-01-154-1459 | 34623 | M/362-20002 |
| 63 | 18 | 5305-00-660-2832 | 96906 | MS35307-389 |
| 64 | 1 | | 11083 | 9N1807 |
| 64 | 2 | 5330-01-066-4537 | 11083 | 2D6507 |
| 64 | 3 | 5305-00-782-9489 | 96906 | MS90728-66 |
| 64 | 4 | 5310-00-117-4788 | 11083 | 5M2894 |
| 64 | 5 | 5340-01-162-7873 | 11083 | 9N4082 |
| 64 | 6 | 5330-01-163-5653 | 11083 | 9N4081 |
| 64 | 7 | 2520-01-198-9601 | 11083 | 9N4078 |
| 64 | 8 | 5310-01-149-4410 | 11083 | 3K6113 |
| 64 | 9 | 5306-00-268-5997 | 11083 | 1D4707 |
| 64 | 10 | 5306-00-698-2177 | 11083 | 1D4556 |
| 64 | 11 | 5306-00-423-9609 | 11083 | 5B5059 |
| 64 | 12 | 5310-01-132-4807 | 11083 | 2S932 |
| 64 | 13 | 5306-00-260-4513 | 11083 | T320 |
| 64 | 14 | | 92392 | 925010-1 |
| 64 | 15 | 4730-00-223-9255 | 10001 | 45C3482 |

CROSS-REFERENCE INDEXES

| FIG | ITEM | FIGURE AND ITEM NUMBER INDEX | | PART NUMBER |
|-----|------|------------------------------|-------|-------------|
| | | STOCK NUMBER | FSCM | |
| 64 | 16 | 4820-00-720-4488 | 96906 | MS35782-2 |
| 64 | 17 | | 96906 | MS4005-14 |
| 64 | 18 | 2530-01-077-1320 | 11083 | 9N1629 |
| 64 | 19 | 2520-01-077-2873 | 11083 | 9N1683 |
| 64 | 20 | 4820-01-077-1182 | 11083 | 9N1625 |
| 64 | 21 | 5360-01-079-4664 | 11083 | 9N1626 |
| 64 | 22 | 2530-01-077-2323 | 11083 | 9N1603 |
| 64 | 23 | 5315-00-839-2325 | 96152 | A82-1 |
| 64 | 24 | 5365-01-079-6758 | 11083 | 616711 |
| 64 | 25 | 3110-01-080-1824 | 11083 | 9N1628 |
| 64 | 26 | 3110-00-449-2671 | 60380 | NTA4458 |
| 64 | 27 | 2530-01-077-6519 | 11083 | 9N4059 |
| 64 | 28 | 5315-01-079-6744 | 11083 | 9N1621 |
| 64 | 29 | 5315-01-079-6743 | 11083 | 9N1687 |
| 64 | 30 | 5360-01-079-4662 | 11083 | 9N1622 |
| 64 | 31 | 3120-01-079-4761 | 11083 | 9N1623 |
| 64 | 32 | 5306-00-426-2974 | 11083 | T65 |
| 64 | 33 | 5365-01-080-0606 | 11083 | 9N1602 |
| 65 | 1 | 2520-01-077-2873 | 11083 | 9N1683 |
| 65 | 2 | 5360-01-079-4663 | 11083 | 9N1610 |
| 65 | 3 | 5360-01-079-6370 | 11083 | 9N1653 |
| 65 | 4 | 5340-01-077-8772 | 11083 | 9N1604 |
| 65 | 5 | 5306-00-226-4829 | 96906 | MS90728-36 |
| 65 | 6 | 2530-01-077-1181 | 11083 | 9N1614 |
| 65 | 7 | 2520-01-077-4913 | 11083 | 9N1615 |
| 65 | 8 | | 11083 | 9N2694 |
| 65 | 9 | 5330-01-224-3696 | 11083 | 9N1617 |
| 65 | 10 | | 11083 | 9N2693 |
| 65 | 11 | | 11083 | 9N1618 |
| 65 | 12 | 5330-01-177-8185 | 11083 | 9N1520 |
| 65 | 13 | | 11083 | 9N1607 |
| 65 | 14 | | 11083 | 9N1609 |
| 65 | 15 | 5330-01-223-6772 | 11083 | 9N1608 |
| 65 | 16 | 2530-01-077-4914 | 11083 | 9N1605 |
| 65 | 17 | | 11083 | 9N4080 |
| 65 | 18 | 2990-01-090-8541 | 11083 | 9H5602 |
| 65 | 19 | 2520-01-092-6166 | 11083 | 9N4079 |
| 65 | 20 | 5330-00-942-5114 | 11083 | 8M4437 |
| 66 | 1 | 3040-01-079-3381 | 11083 | 9N1808 |
| 66 | 2 | 4710-01-082-3076 | 11083 | 9N1964 |
| 66 | 3 | 4730-01-164-0008 | 11083 | 9N1682 |
| 66 | 4 | 2520-01-079-3323 | 11083 | 9N1513 |
| 66 | 5 | | 11083 | 9N1514 |
| 66 | 6 | 5315-01-167-0107 | 11083 | 3K8282 |
| 66 | 7 | 4710-01-091-1586 | 11083 | 9N1966 |
| 66 | 8 | 4820-01-077-0752 | 11083 | 9N1508 |
| 66 | 9 | 2520-01-079-3323 | 11083 | 9N1513 |
| 66 | 10 | | 11083 | 9N1514 |
| 66 | 11 | 5315-01-167-0107 | 11083 | 3K8282 |
| 66 | 12 | 5306-00-285-1368 | 11083 | L1143 |
| 66 | 13 | 5306-00-426-2932 | 11083 | S1619 |

CROSS-REFERENCE INDEXES

| FIG | ITEM | FIGURE AND ITEM NUMBER INDEX | | PART NUMBER |
|-----|------|------------------------------|-------|-----------------------|
| | | STOCK NUMBER | FSCM | |
| 66 | 14 | 5310-00-514-6849 | 11083 | 3B4506 |
| 66 | 15 | 2520-01-075-2734 | 11083 | 9N1500 |
| 66 | 16 | | 11083 | 9N1505 |
| 66 | 17 | | 11083 | 9N1503 |
| 66 | 18 | | 11083 | 9N1501 |
| 66 | 19 | 5315-01-167-0106 | 11083 | 9N1962 |
| 66 | 20 | 5365-01-082-9665 | 11083 | 5P9537 |
| 66 | 21 | 5330-01-124-2451 | 99517 | A180-119MILP2573 2 |
| 66 | 22 | 5330-01-077-4700 | 11083 | 9N1507 |
| 66 | 22 | 5330-01-077-4700 | 11083 | 9N1507 |
| 66 | 23 | 5340-01-082-6577 | 11083 | 9N1506 |
| 66 | 23 | 5340-01-082-6577 | 11083 | 9N1506 |
| 66 | 24 | 5310-00-655-9370 | 96906 | MS35340-47 |
| 66 | 24 | 5310-00-655-9370 | 96906 | MS35340-47 |
| 66 | 25 | 5306-00-757-5950 | 11083 | 3L526 |
| 66 | 25 | 5306-00-757-5950 | 11083 | 3L526 |
| 66 | 26 | | 96906 | MS4005-14 |
| 66 | 27 | 4730-00-010-3874 | 28265 | DJX2003 |
| 67 | 1 | | 11083 | 9N1809 |
| 67 | 2 | 3110-01-079-1966 | 11083 | 9N1484 |
| 67 | 3 | 3110-01-079-4670 | 11083 | 5P6766 |
| 67 | 4 | 3020-01-077-3474 | 11083 | 9N1973 |
| 67 | 5 | 3040-01-076-8636 | 11083 | 9N1403 |
| 67 | 6 | 2520-01-077-2793 | 11083 | 9N1425 |
| 67 | 7 | 3020-01-077-2109 | 11083 | 9N1402 |
| 67 | 8 | 3020-01-078-4267 | 11083 | 9N1401 |
| 67 | 9 | 5330-01-079-4736 | 11083 | 9N1543 |
| 67 | 10 | 3040-01-076-8635 | 11083 | 9N4008 |
| 67 | 11 | | 11083 | 9N1433 |
| 67 | 12 | | 11083 | 9N4060 |
| 67 | 13 | 5365-01-079-6758 | 11083 | 616711 |
| 67 | 14 | 3110-01-079-4669 | 11083 | 9N1434 |
| 67 | 15 | 5330-01-079-4735 | 11083 | 9N1984 |
| 67 | 16 | 5360-01-079-4667 | 11083 | 9N1435 |
| 67 | 17 | 3110-01-079-4668 | 11083 | 9N1441 |
| 67 | 18 | | 11083 | 9N1442 |
| 67 | 19 | 5315-01-109-1200 | 11083 | 9N4111 |
| 67 | 20 | 2520-01-076-8634 | 11083 | 9N1473 |
| 67 | 21 | 2520-01-077-2792 | 11083 | 9N1472 |
| 67 | 22 | 2520-01-077-2108 | 11083 | 9N1469 |
| 67 | 23 | 4710-01-076-8500 | 11083 | 9N1470 |
| 67 | 24 | 3040-01-076-8637 | 11083 | 9N1436 |
| 67 | 25 | 3040-01-076-8665 | 11083 | 9N1443 |
| 67 | 26 | 3020-01-077-7305 | 11083 | 9N1691 |
| 67 | 27 | 3020-01-077-2110 | 11083 | 9N1461 |
| 67 | 28 | 3020-01-077-1185 | 11083 | 9N1462 |
| 67 | 29 | 2520-01-077-2794 | 11083 | 9N1447 |
| 67 | 30 | 3020-01-077-6508 | 11083 | 9N1407 |
| 67 | 31 | 3040-01-077-7401 | 11083 | 9N1974 |
| 67 | 32 | 5365-01-080-0631 | 11083 | 9N1999 |

CROSS-REFERENCE INDEXES

| FIG | ITEM | FIGURE AND ITEM NUMBER INDEX | | PART NUMBER |
|-----|------|------------------------------|-------|-------------|
| | | STOCK NUMBER | FSCM | |
| 67 | 33 | 3120-01-083-7055 | 11083 | 3T5834 |
| 67 | 34 | 3020-01-077-4945 | 11083 | 9N1417 |
| 67 | 35 | 3110-01-079-7030 | 11083 | 5M578 |
| 67 | 36 | 3120-01-079-4671 | 11083 | 9N1446 |
| 67 | 37 | 5340-00-423-8146 | 11083 | OTO329 |
| 67 | 38 | 5306-00-263-7301 | 11083 | L1351 |
| 68 | 1 | 2520-01-263-5376 | 11083 | 9N1813 |
| 68 | 2 | 5306-00-853-0324 | 11083 | 2D2285 |
| 68 | 3 | 5310-01-129-8644 | 11083 | 9N1627 |
| 68 | 4 | 3110-01-079-4665 | 11083 | 9N1542 |
| 68 | 5 | 5330-00-942-5114 | 11083 | 8M4437 |
| 68 | 6 | 2520-01-077-2789 | 11083 | 9N1560 |
| 68 | 7 | 2520-00-101-2561 | 11083 | 8M5127 |
| 68 | 8 | | 11083 | 9N1551 |
| 68 | 9 | | 11083 | 9N1562 |
| 68 | 10 | 5330-00-123-2727 | 11083 | 8M8515 |
| 68 | 11 | 2520-01-077-2106 | 11083 | 9N1549 |
| 68 | 12 | 5365-01-288-1220 | 11083 | 9N4085 |
| 68 | 13 | | 11083 | 9N1550 |
| 68 | 14 | | 11083 | 9N1601 |
| 68 | 15 | | 11083 | 9N1540 |
| 68 | 16 | | 15434 | 143938 |
| 68 | 17 | 5305-00-782-9489 | 96906 | MS90728-66 |
| 68 | 18 | 2530-01-077-0779 | 11083 | 9N1535 |
| 68 | 19 | 5365-01-164-1009 | 11083 | 9N1534 |
| 68 | 20 | 5360-01-080-5473 | 11083 | 4B184 |
| 68 | 21 | 2520-01-076-8710 | 11083 | 9N1684 |
| 68 | 22 | 2530-01-092-0514 | 11083 | 9N2692 |
| 68 | 23 | 2530-01-076-8633 | 11083 | 9N1541 |
| 68 | 24 | 3120-01-079-4666 | 11083 | 9N1546 |
| 68 | 25 | 3110-01-081-5084 | 11083 | 9N1547 |
| 68 | 26 | 5365-01-071-1970 | 11083 | 4M8910 |
| 68 | 27 | 3110-01-079-1966 | 11083 | 9N1484 |
| 68 | 28 | 5365-01-080-0633 | 11083 | 9N1544 |
| 68 | 29 | 5365-01-082-9407 | 11083 | 5P2769 |
| 68 | 30 | 2520-01-077-1184 | 11083 | 9N1523 |
| 68 | 31 | 3020-01-076-8680 | 11083 | 9N1522 |
| 68 | 32 | 5360-01-079-6370 | 11083 | 9N1653 |
| 68 | 33 | 2520-01-078-3772 | 11083 | 9N2671 |
| 68 | 34 | 2520-01-077-1470 | 11083 | 9N2672 |
| 68 | 35 | 2520-01-077-4378 | 11083 | 9N1548 |
| 69 | 1 | 5330-01-079-4736 | 11083 | 9N1543 |
| 69 | 2 | 3110-00-976-9742 | 60380 | TRD4860 |
| 69 | 3 | 3110-00-830-8802 | 11083 | 3S8022 |
| 69 | 4 | 3040-01-077-4020 | 11083 | 9N1530 |
| 69 | 5 | 2520-01-077-2790 | 11083 | 9N1527 |
| 69 | 6 | 2520-01-077-2791 | 11083 | 9N1558 |
| 69 | 7 | 3110-01-052-5910 | 60038 | JHM720249 |
| 69 | 8 | 2520-01-066-1418 | 11083 | 2N3253 |
| 69 | 9 | | 11083 | 9N1519 |
| 69 | 10 | 5330-01-177-8185 | 11083 | 9N1520 |

CROSS-REFERENCE INDEXES

| FIG | ITEM | FIGURE AND ITEM NUMBER INDEX | | PART NUMBER |
|-----|------|------------------------------|-------|--------------|
| | | STOCK NUMBER | FSCM | |
| 69 | 11 | 2530-01-077-2107 | 11083 | 9N1518 |
| 69 | 12 | 5330-01-080-2236 | 11083 | 9N1561 |
| 69 | 13 | | 11083 | 9N1562 |
| 69 | 14 | 2520-01-077-1183 | 11083 | 9N1516 |
| 69 | 15 | | 11083 | 9N1517 |
| 69 | 16 | 5325-01-079-6770 | 11083 | 2D8822 |
| 69 | 17 | 4730-00-125-7883 | 11083 | 7F9504 |
| 69 | 18 | 5310-00-470-5567 | 11083 | 8M9024 |
| 69 | 19 | 5306-00-118-3055 | 11083 | 6L3670 |
| 69 | 20 | 5330-00-899-7672 | 11083 | 2K2939 |
| 69 | 21 | 5365-01-079-7169 | 11083 | 9N1533 |
| 69 | 22 | 2520-01-077-2105 | 11083 | 9N1524 |
| 69 | 23 | 5310-00-375-0518 | 61510 | CKE42A |
| 69 | 24 | 5306-00-916-1943 | 11083 | 3H5368 |
| 69 | 25 | 5305-01-102-7343 | 11083 | 1D3419 |
| 69 | 26 | 2520-01-077-7304 | 11083 | 9N1531 |
| 69 | 27 | 5330-00-291-4858 | 11083 | 5F3092 |
| 69 | 28 | 5330-01-145-7557 | 11083 | 5P1179 |
| 69 | 29 | 6680-00-365-5325 | 11083 | 9B2232 |
| 69 | 30 | 5330-00-858-8224 | 11083 | 2J157 |
| 69 | 31 | 4730-00-202-9539 | 11083 | 9N1553 |
| 69 | 32 | 5310-01-079-4769 | 11083 | 9N1989 |
| 69 | 33 | | 11083 | 92NYS51 |
| 69 | 33 | 3010-01-102-3885 | 78500 | 17NYS51 |
| 70 | 1 | | 11083 | 9N2700 |
| 70 | 2 | 5310-01-053-8066 | 11083 | 7J6877 |
| 70 | 3 | 5330-01-079-6539 | 11083 | 9N1685 |
| 70 | 4 | 5330-01-079-4795 | 11083 | 9N1686 |
| 70 | 5 | 3110-01-079-6710 | 11083 | 300058 |
| 70 | 6 | | 11083 | LM603049 |
| 70 | 7 | | 11083 | LM603011 |
| 70 | 8 | | 11083 | K109152R |
| 70 | 9 | | 11083 | K109151R |
| 70 | 10 | 2520-01-077-2785 | 11083 | 9N1599 |
| 70 | 11 | 2990-01-077-2101 | 11083 | 9N2663 |
| 70 | 12 | 3120-00-891-8887 | 71129 | CS502BA0625 |
| 70 | 13 | 2520-01-077-2786 | 11083 | 9N1878 |
| 70 | 14 | 5330-01-079-4742 | 11083 | 5D5959 |
| 70 | 15 | 5330-01-080-2236 | 11083 | 9N1561 |
| 70 | 16 | 5305-01-165-3298 | 11083 | 310217 |
| 70 | 17 | 3120-01-079-4760 | 11083 | 9N1649 |
| 70 | 18 | 5330-01-022-9019 | 81349 | M83248/2-156 |
| 70 | 19 | 2520-01-077-4012 | 11083 | 9N2673 |
| 70 | 20 | 5360-01-079-4661 | 11083 | 9N1644 |
| 70 | 21 | 2520-01-077-2103 | 11083 | 9N4003 |
| 70 | 22 | 2520-01-077-2104 | 11083 | 9N1648 |
| 70 | 23 | 5310-01-102-2478 | 11083 | 9N1650 |
| 70 | 24 | 5310-01-058-8071 | 11083 | 2K4973 |
| 70 | 25 | 3110-01-080-1824 | 11083 | 9N1628 |
| 70 | 26 | 3110-00-449-2671 | 60380 | NTA4458 |
| 70 | 27 | 5360-01-079-4729 | 11083 | 9N1646 |

CROSS-REFERENCE INDEXES

| FIG | ITEM | FIGURE AND ITEM NUMBER INDEX | | PART NUMBER |
|-----|------|------------------------------|-------|-----------------------|
| | | STOCK NUMBER | FSCM | |
| 70 | 28 | 2520-01-086-3954 | 11083 | 9N4063 |
| 70 | 29 | 5315-01-079-6742 | 11083 | 9N1985 |
| 70 | 30 | 5306-01-079-7029 | 11083 | 9N4004 |
| 70 | 31 | | 11083 | 9N4062 |
| 70 | 32 | 2520-01-077-2788 | 11083 | 9N1651 |
| 70 | 33 | 2520-01-077-6003 | 11083 | 9N4064 |
| 70 | 34 | 5360-01-079-4660 | 11083 | 9N1659 |
| 70 | 35 | 2520-01-082-6730 | 11083 | 9N1656 |
| 70 | 36 | 2520-01-082-7390 | 11083 | 9N1655 |
| 70 | 37 | 2520-01-082-6729 | 11083 | 9N1654 |
| 70 | 38 | 2520-01-077-2787 | 11083 | 9N4083 |
| 70 | 39 | 2520-01-077-2102 | 11083 | 9N1657 |
| 70 | 40 | 5310-00-117-4788 | 11083 | 5M2894 |
| 70 | 41 | 5305-00-253-7630 | 11083 | 1M644 |
| 70 | 42 | 4820-01-077-0751 | 11083 | 9N2014 |
| 70 | 43 | | 11083 | 9N2011 |
| 70 | 44 | | 11083 | 9N4007 |
| 70 | 45 | | 11083 | 9N2013 |
| 70 | 46 | | 11083 | 6J9515 |
| 70 | 47 | | 11083 | 9N2674 |
| 70 | 48 | | 11083 | 9N2010 |
| 70 | 49 | | 11083 | 331860 |
| 70 | 50 | 5310-01-165-7510 | 34623 | MA362-20019 |
| 70 | 51 | 5305-00-071-2057 | 96906 | MS90728-91 |
| 71 | 1 | 5310-00-117-4788 | 11083 | 5M2894 |
| 71 | 2 | 5306-00-426-2865 | 11083 | L1352 |
| 71 | 3 | 2520-01-072-9957 | 11083 | 9N4030 |
| 71 | 4 | 2520-01-077-2803 | 11083 | 9N1597 |
| 71 | 5 | 5330-01-077-4699 | 11083 | 9N4010 |
| 71 | 6 | 5340-01-157-7955 | 11083 | 9N1704 |
| 71 | 7 | 5306-00-226-4835 | 96906 | MS90728-42 |
| 71 | 8 | 5330-01-124-2451 | 99517 | A180-119MILP2573 2 |
| 71 | 9 | 4730-01-077-2015 | 11083 | 9N1594 |
| 71 | 10 | 4730-00-427-5121 | 58553 | P3C |
| 71 | 11 | 4730-01-030-4950 | 21450 | 444688 |
| 71 | 12 | 5365-00-247-3620 | 11083 | 5P9436 |
| 71 | 13 | 5360-01-079-8085 | 11083 | 9N4053 |
| 71 | 14 | 5340-01-079-4782 | 11083 | 9N4052 |
| 71 | 15 | 5330-01-079-4747 | 11083 | 9N1465 |
| 71 | 16 | 4820-01-211-9367 | 11083 | 9N4123 |
| 71 | 17 | 5330-01-079-4737 | 11083 | 5P3881 |
| 71 | 18 | 5310-01-079-4771 | 11083 | 9N4024 |
| 71 | 19 | 5310-01-079-4770 | 11083 | 9N4023 |
| 71 | 20 | 5305-00-052-5918 | 96906 | MS35198-63 |
| 71 | 21 | 5330-01-177-8150 | 11083 | 6V6755 |
| 71 | 22 | 2520-01-096-5032 | 11083 | 9N4094 |
| 71 | 23 | 2520-01-157-7974 | 11083 | 9N4020 |
| 71 | 24 | 5305-00-964-0503 | 96906 | MS90728-78 |
| 71 | 25 | 5310-00-117-4788 | 11083 | 5M2894 |
| 71 | 26 | 5340-01-157-7954 | 11083 | 9N4016 |

CROSS-REFERENCE INDEXES

| FIG | ITEM | FIGURE AND ITEM NUMBER INDEX | | PART NUMBER |
|-----|------|------------------------------|-------|-------------|
| | | STOCK NUMBER | FSCM | |
| 71 | 27 | 2520-01-157-4360 | 11083 | 9N4017 |
| 71 | 28 | 3040-01-076-8667 | 11083 | 9N4018 |
| 71 | 29 | 5365-01-064-8299 | 11083 | 8D5637 |
| 71 | 30 | 4710-01-170-4673 | 11083 | 9N4122 |
| 71 | 31 | 5365-01-064-8298 | 11083 | 8D5636 |
| 71 | 32 | 5340-01-077-2695 | 11083 | 9N4019 |
| 71 | 33 | 5330-01-196-6577 | 11083 | 6V6756 |
| 71 | 34 | 3040-01-077-2221 | 11083 | 9N4021 |
| 71 | 35 | 5330-01-079-4739 | 11083 | 8M8468 |
| 71 | 36 | 2520-01-158-7537 | 11083 | 9N4025 |
| 71 | 37 | 5330-01-177-8151 | 11083 | 6V6754 |
| 71 | 38 | 5360-01-080-3643 | 11083 | 9N1577 |
| 71 | 39 | 2520-01-077-2111 | 11083 | 9N4022 |
| 71 | 40 | 5340-01-079-4780 | 11083 | 9N1574 |
| 71 | 41 | 5340-01-079-4781 | 11083 | 9N1575 |
| 71 | 42 | 2520-01-077-0753 | 11083 | 9N4026 |
| 71 | 43 | 5310-01-079-4772 | 11083 | 9N4027 |
| 71 | 44 | 5310-01-079-4773 | 11083 | 9N4028 |
| 72 | 1 | 5330-01-169-8278 | 11083 | 9N4034 |
| 72 | 2 | 2520-01-167-7107 | 11083 | 9N4032 |
| 72 | 3 | 5330-01-168-9242 | 11083 | 9N4040 |
| 72 | 4 | 2520-01-167-7108 | 11083 | 9N4041 |
| 72 | 5 | 5330-01-181-4950 | 11083 | 5P8907 |
| 72 | 6 | 2520-01-167-9928 | 11083 | 9N4056 |
| 72 | 7 | 2520-01-077-2795 | 11083 | 9N4057 |
| 72 | 8 | 5330-01-181-4952 | 11083 | 3L6768 |
| 72 | 9 | 2520-01-077-4915 | 11083 | 9N1459 |
| 72 | 10 | 5330-00-930-5736 | 11083 | 8M4986 |
| 72 | 11 | 5330-01-173-1116 | 11083 | 9N1460 |
| 72 | 12 | 5330-01-181-4951 | 11083 | 5P6718 |
| 72 | 13 | 5360-01-079-4730 | 11083 | 9N4061 |
| 72 | 14 | 5340-01-168-4530 | 11083 | 9N4055 |
| 72 | 15 | 2520-01-168-9580 | 11083 | 9N4048 |
| 72 | 16 | 5306-01-112-4341 | 96906 | MS90728-5L |
| 72 | 17 | 5306-01-168-1728 | 11083 | 3S1307 |
| 72 | 18 | 2520-01-079-3324 | 11083 | 9N4033 |
| 73 | 1 | 2520-01-167-2882 | 11083 | 9N4029 |
| 73 | 2 | 2520-01-096-5032 | 11083 | 9N4094 |
| 73 | 3 | 5330-01-177-8150 | 11083 | 6V6755 |
| 73 | 4 | | 11083 | 9N4076 |
| 73 | 5 | 5330-01-167-4071 | 11083 | 9N4036 |
| 73 | 6 | 5330-01-169-5580 | 11083 | 9N4038 |
| 73 | 7 | 5340-01-169-0801 | 11083 | 9N4068 |
| 73 | 8 | 5360-01-079-4727 | 11083 | 8S1995 |
| 73 | 9 | 2590-01-077-2798 | 11083 | 9N4058 |
| 73 | 10 | 5305-01-086-2370 | 11083 | 4B1284 |
| 73 | 11 | 2520-01-183-8909 | 11083 | 9N4072 |
| 74 | 1 | 2520-01-176-4226 | 11083 | 9N4117 |
| 74 | 2 | 5315-01-154-9435 | 11083 | 4H4737 |
| 74 | 3 | 2520-01-163-7875 | 11083 | 9N4116 |
| 74 | 4 | 5330-01-079-6748 | 11083 | 5P8942 |

CROSS-REFERENCE INDEXES

| FIG | ITEM | FIGURE AND ITEM NUMBER INDEX | | PART NUMBER |
|-----|------|------------------------------|-------|--------------|
| | | STOCK NUMBER | FSCM | |
| 74 | 5 | 4820-01-166-6831 | 11083 | 9N4115 |
| 74 | 6 | 5360-01-079-4722 | 11083 | 9N1565 |
| 74 | 7 | 4820-01-166-6833 | 11083 | 9N4118 |
| 74 | 8 | 5315-00-246-0057 | 39428 | 73-062-0375 |
| 74 | 9 | 4820-01-166-6832 | 11083 | 9N4120 |
| 75 | 1 | 2520-01-168-2694 | 11083 | 9N4039 |
| 75 | 2 | 5340-01-166-8452 | 11083 | 9N4105 |
| 75 | 3 | 5340-01-171-2248 | 11083 | 9N4106 |
| 75 | 4 | 5340-01-166-8451 | 11083 | 9N4104 |
| 75 | 5 | 4820-01-077-0755 | 11083 | 9N1598 |
| 75 | 6 | 2520-01-167-3749 | 11083 | 9N4110 |
| 75 | 7 | 5340-01-166-6871 | 11083 | 9N4101 |
| 75 | 8 | 5340-01-166-6872 | 11083 | 9N4102 |
| 75 | 9 | 5340-01-176-2309 | 11083 | 9N4103 |
| 76 | 1 | 5306-00-226-4825 | 96906 | MS90728-32 |
| 76 | 2 | 4720-00-670-6037 | 01276 | 2565-8 |
| 76 | 3 | 4730-00-586-8463 | 76599 | GS-16-SS |
| 76 | 4 | 4730-00-080-4005 | 03924 | 441-8-8B |
| 76 | 5 | 4730-01-140-6179 | 03924 | 1095-6-8S |
| 76 | 6 | 4730-00-595-0143 | 96906 | MS14307-4 |
| 76 | 7 | 5310-00-316-6513 | 80205 | NAS1408A6 |
| 76 | 8 | 5310-01-130-0517 | 24617 | 2436163 |
| 76 | 9 | 5306-01-130-0457 | 24617 | 9430677 |
| 76 | 10 | 5340-01-089-9347 | 75272 | CDV-1311 |
| 76 | 11 | 5310-01-119-3668 | 24617 | 9422295 |
| 76 | 12 | 5310-01-119-3675 | 24617 | 9418304 |
| 76 | 13 | 5340-01-092-0164 | 34623 | MB242A-20162 |
| 76 | 14 | 5310-01-097-9417 | 24617 | 9419871 |
| 76 | 15 | 5305-01-104-4846 | 24617 | 9427321 |
| 76 | 16 | 5340-01-091-0782 | 34623 | MB70-20109 |
| 76 | 17 | 2520-01-088-1015 | 50184 | 006136 |
| 76 | 18 | 2530-01-088-0614 | 50184 | 002094 |
| 76 | 19 | 5305-01-118-4285 | 24617 | 9418993 |
| 76 | 20 | 5310-01-107-5172 | 11083 | 9S5282 |
| 76 | 21 | 5306-00-226-4832 | 96906 | MS90728-39 |
| 76 | 22 | 5306-01-053-7336 | 11083 | 4B831 |
| 76 | 23 | 4710-01-077-2359 | 11083 | 9N1486 |
| 76 | 24 | 2520-01-077-1084 | 11083 | 9N1493 |
| 76 | 25 | 2520-01-078-3667 | 11083 | 9N1485 |
| 76 | 26 | 2520-01-077-4019 | 11083 | 9N1633 |
| 76 | 27 | 2520-01-169-3697 | 11083 | 9N1635 |
| 76 | 28 | 5330-01-079-4737 | 11083 | 5P3881 |
| 76 | 29 | 3040-01-077-2331 | 11083 | 9N1632 |
| 76 | 30 | 2520-01-062-7136 | 11083 | 3D2975 |
| 76 | 31 | 3020-01-077-1354 | 11083 | 9N1631 |
| 76 | 32 | 5315-00-616-5526 | 96906 | MS35756-8 |
| 76 | 33 | 5325-00-171-6387 | 19207 | MS35489-51 |
| 76 | 34 | 5310-01-119-1024 | 24617 | 2436162 |
| 76 | 35 | 5340-01-118-5466 | 75272 | CDV1313 |
| 76 | 36 | 5305-01-095-6338 | 24617 | 9420462 |
| 77 | 1 | 2520-01-073-0056 | 45152 | 118008RU |

CROSS-REFERENCE INDEXES

| FIG | ITEM | FIGURE AND ITEM NUMBER INDEX | | PART NUMBER |
|-----|------|------------------------------|-------|-------------|
| | | STOCK NUMBER | FSCM | |
| 77 | 2 | 9525-01-288-1350 | 45152 | 25806A |
| 77 | 3 | 5305-01-097-8899 | 45152 | 738-H-1 |
| 77 | 3 | 5305-01-099-7164 | 45152 | 400A2 |
| 77 | 4 | 5365-01-098-7114 | 45152 | 21745F |
| 77 | 5 | 2520-01-093-4068 | 78500 | 92NYS40-34 |
| 77 | 6 | 5330-01-109-9895 | 01212 | 417352 |
| 77 | 7 | 2520-01-095-6075 | 45152 | 104555D |
| 77 | 8 | 5330-01-082-7099 | 45152 | 18108F |
| 77 | 9 | 3110-00-555-5210 | 45152 | 18151F |
| 77 | 10 | 3020-01-079-3386 | 45152 | 18020-F |
| 77 | 11 | 5310-01-081-1283 | 45152 | 352-AX |
| 77 | 12 | 5310-01-256-9247 | 45152 | 376A1 |
| 77 | 13 | | 45152 | 68954R |
| 77 | 14 | 5315-01-099-7107 | 45152 | 18107F |
| 77 | 15 | 5315-01-095-5640 | 45152 | 117992-A |
| 77 | 16 | 2520-01-093-0569 | 45152 | 115244-C |
| 77 | 16 | 3110-01-291-2218 | 45152 | 19817FX |
| 77 | 17 | 5365-01-097-9820 | 45152 | 13331F |
| 77 | 18 | 3110-00-554-3181 | 21760 | 1218 |
| 77 | 19 | 3040-01-083-0991 | 45152 | 68692D |
| 77 | 20 | 5307-01-086-4055 | 45152 | 53427-A |
| 77 | 21 | | 45152 | 18088FX |
| 77 | 22 | 5330-00-017-6133 | 45152 | 18109F |
| 77 | 23 | 3040-01-250-1913 | 45152 | 19818FX |
| 77 | 23 | 5340-01-145-6681 | 45152 | 115220-D |
| 77 | 24 | | 45152 | 118053-A |
| 77 | 25 | 5305-01-062-1017 | 45152 | 1367HX1 |
| 78 | 1 | 3110-00-097-6344 | 60038 | 4395-4335 |
| 78 | 2 | 5365-01-265-1234 | 45152 | 18103FX |
| 78 | 3 | 5365-01-264-5968 | 45152 | 18102FX |
| 78 | 4 | 5365-01-256-9753 | 45152 | 18101FX |
| 78 | 5 | 5340-01-217-4086 | 45152 | 18100F |
| 78 | 6 | 4730-00-406-6754 | 15434 | S901 |
| 78 | 7 | 5310-01-256-9247 | 45152 | 376-A-1 |
| 78 | 8 | 5310-01-081-1283 | 45152 | 352-AX |
| 78 | 9 | 3020-01-279-3108 | 45152 | 18021FX |
| 78 | 10 | 2520-00-951-3781 | 46717 | L759-15 |
| 78 | 11 | 4730-00-187-4210 | 96906 | MS51884-9 |
| 78 | 12 | 3040-01-091-9088 | 45152 | 111886C |
| 78 | 13 | | 45152 | 18099F |
| 78 | 14 | 5307-01-086-4055 | 45152 | 53427-A |
| 78 | 15 | 4730-01-092-6587 | 45152 | 2222H |
| 79 | 1 | 2520-01-041-0895 | 06853 | 280937 |
| 79 | 2 | 5310-01-081-5921 | 06853 | 245339 |
| 79 | 3 | 5330-00-454-0370 | 06853 | 235063 |
| 79 | 4 | 2530-01-081-5874 | 06853 | 280941 |
| 79 | 5 | 5365-00-236-6665 | 06853 | 228280 |
| 79 | 6 | 5365-00-717-6936 | 06853 | 238373 |
| 79 | 7 | 5306-00-811-5685 | 06853 | 237886 |
| 79 | 8 | | 06853 | 237887 |
| 79 | 9 | 5310-00-880-7746 | 96906 | MS51968-5 |

CROSS-REFERENCE INDEXES

| FIG | ITEM | FIGURE AND ITEM NUMBER INDEX | | PART NUMBER |
|-----|------|------------------------------|-------|-------------|
| | | STOCK NUMBER | FSCM | |
| 79 | 10 | 5310-01-078-6442 | 06853 | 230156 |
| 79 | 11 | 2520-00-512-0040 | 06853 | 280940 |
| 79 | 12 | 2520-01-081-5875 | 06853 | 245332 |
| 79 | 13 | 2530-01-041-1215 | 06853 | 245334 |
| 79 | 14 | 2530-01-082-0638 | 06853 | 245333 |
| 79 | 15 | 5310-01-144-3918 | 06853 | 292149 |
| 79 | 16 | 5360-00-706-7413 | 06853 | 233652 |
| 79 | 17 | 5307-01-086-5008 | 45152 | 63216-A |
| 79 | 18 | 2520-01-097-0195 | 06853 | 280939 |
| 79 | 19 | | 06853 | 244331 |
| 79 | 20 | 5330-01-095-1933 | 06853 | 234322 |
| 80 | 1 | 5305-01-086-4031 | 45152 | 420-A-1 |
| 80 | 2 | | 45152 | 351A |
| 80 | 3 | 5330-00-792-7524 | 45152 | 13308FX |
| 80 | 4 | 5365-01-095-5622 | 45152 | 14173F |
| 80 | 5 | | 79150 | C3189 |
| 80 | 6 | 3040-01-095-5875 | 45152 | 63218-C |
| 80 | 7 | 2520-01-210-6949 | 45152 | 31TA7 |
| 80 | 8 | | 72582 | 143696 |
| 80 | 9 | 5305-01-288-7799 | 45152 | 5106F |
| 80 | 10 | 2520-01-095-7794 | 45152 | 14168F |
| 80 | 11 | 5305-01-087-0749 | 45152 | 2649-H-1 |
| 80 | 12 | 5340-01-088-9093 | 45152 | 2640-H |
| 80 | 13 | 5365-01-098-0495 | 45152 | 68681A |
| 80 | 14 | | 45152 | 13343F |
| 80 | 15 | 3040-01-250-1629 | 45152 | 68679CX |
| 80 | 16 | 5330-00-291-1654 | 76680 | 35012 |
| 80 | 17 | 2520-01-089-5682 | 78500 | 72NYS31-93 |
| 80 | 18 | 3110-01-079-3328 | 45152 | 62200A |
| 80 | 19 | 5305-01-067-6984 | 45152 | 673HX1 |
| 80 | 20 | 5310-01-061-3322 | 45152 | 373-A |
| 80 | 21 | | 45152 | 1161-H |
| 80 | 22 | 5307-01-086-5012 | 45152 | 53450-A |
| 80 | 22 | 5307-01-098-3042 | 45152 | 53425A |
| 80 | 23 | 3110-00-554-3176 | 45152 | 876H |
| 80 | 24 | 4730-00-406-6754 | 15434 | S901 |
| 80 | 25 | 4730-01-092-6587 | 45152 | 2222H |
| 80 | 26 | 5310-01-256-9247 | 45152 | 376-A-1 |
| 80 | 27 | 5310-01-081-1283 | 45152 | 352-AX |
| 80 | 28 | 3040-01-250-1627 | 45152 | 53521RX |
| 80 | 29 | 5330-00-792-7525 | 45152 | 13342FX |
| 80 | 30 | 2520-01-041-1619 | 45152 | 14399FX |
| 80 | 31 | 3040-01-083-0995 | 45152 | 68680C |
| 80 | 32 | 3110-00-155-6462 | 45152 | 1079G |
| 80 | 33 | 2520-01-091-1463 | 45152 | 53614D |
| 80 | 34 | 5330-01-079-7131 | 45152 | 18121F |
| 80 | 35 | 5307-01-086-4055 | 45152 | 53427-A |
| 81 | 1 | 5307-01-086-4055 | 45152 | 53427-A |
| 81 | 2 | 3020-01-079-3386 | 45152 | 18020-F |
| 81 | 3 | 5365-01-098-0512 | 45152 | 18126F |
| 81 | 4 | 5330-01-079-7131 | 45152 | 18121F |

CROSS-REFERENCE INDEXES

| FIG | ITEM | FIGURE AND ITEM NUMBER INDEX | | PART NUMBER |
|-----|------|------------------------------|-------|-----------------------|
| | | STOCK NUMBER | FSCM | |
| 81 | 5 | 2520-01-079-9147 | 45152 | 53520D |
| 81 | 6 | 5310-01-081-1283 | 45152 | 352-AX |
| 81 | 7 | 5310-01-256-9247 | 45152 | 376-A-1 |
| 81 | 8 | 3110-00-555-5210 | 45152 | 18151F |
| 81 | 9 | | 45152 | 18127FX |
| 81 | 10 | 5330-01-098-5989 | 45152 | 18123F |
| 81 | 11 | 2520-01-079-3094 | 45152 | 18122F |
| 81 | 12 | 5307-01-086-5012 | 45152 | 53450-A |
| 81 | 13 | | 45152 | 351A |
| 81 | 14 | 5310-01-061-3322 | 45152 | 373-A |
| 81 | 15 | 5315-01-099-7107 | 45152 | 18107F |
| 81 | 16 | 5330-00-164-8881 | 80201 | 32397 |
| 81 | 17 | 2520-01-093-4068 | 78500 | 92NYS40-34 |
| 81 | 18 | 5365-01-098-7114 | 45152 | 21745F |
| 81 | 19 | 5305-01-099-7164 | 45152 | 400A2 |
| 81 | 20 | 9525-01-288-1350 | 45152 | 25806A |
| 81 | 21 | 3040-01-079-8348 | 45152 | 18143F2W |
| 81 | 22 | 3120-00-529-8150 | 45152 | 1594F |
| 82 | 1 | 5305-01-288-9361 | 24617 | 9425565 |
| 82 | 2 | 5340-01-090-3524 | 76005 | CBA28-800 |
| 82 | 3 | 5340-01-273-6899 | 34623 | MD32-20030 |
| 82 | 3 | 5340-01-274-2953 | 34623 | M-C32-20031 |
| 82 | 4 | 5310-00-045-5001 | 96906 | MS35340-50 |
| 82 | 5 | 5305-00-118-6286 | 23862 | 9421226 |
| 82 | 6 | 5340-01-273-2328 | 34623 | MD32-20029 |
| 82 | 6 | 5340-01-273-4666 | 34623 | MD32-20028 |
| 82 | 7 | 5306-01-101-4765 | 34623 | M/25-20019 |
| 82 | 8 | 5305-01-288-1292 | 34623 | M/25-20008 |
| 82 | 8 | 5305-01-288-1292 | 34623 | M/25-20008 |
| 82 | 8 | 5305-01-288-1292 | 34623 | M/25-20008 |
| 82 | 8 | 5305-01-288-1293 | 34623 | M/25-20030 |
| 82 | 9 | 5310-01-079-4646 | 34623 | M-B219B-20000 |
| 82 | 10 | 5340-01-288-5070 | 34623 | MB10-20118 |
| 82 | 11 | 5310-01-134-0206 | 24617 | 9422307 |
| 82 | 12 | 5310-01-149-4409 | 34623 | M-362-20015 |
| 82 | 13 | 5310-01-079-4646 | 34623 | MB219B20000 |
| 83 | 1 | 4820-00-227-8746 | 11331 | WM219C4 |
| 83 | 2 | 5305-01-288-1291 | 11331 | 114757 |
| 83 | 3 | 4820-01-050-5584 | 06853 | 285402 |
| 83 | 4 | 5305-01-237-3637 | 16764 | 159920 |
| 83 | 5 | 5310-00-014-5850 | 96906 | MS27183-42 |
| 83 | 6 | 4730-01-030-4950 | 24617 | 272977 |
| 83 | 7 | 4730-01-055-4013 | 79470 | 1469X4 |
| 83 | 8 | 4730-00-263-2733 | 79470 | 3750X2 |
| 84 | 1 | 5305-01-118-4285 | 24617 | 9418993 |
| 84 | 2 | 5365-01-271-9570 | 34623 | MB242A-20203 |
| 84 | 3 | 2520-01-088-1015 | 50184 | 006136 |
| 84 | 4 | 2530-01-088-0614 | 50184 | 002094 |
| 84 | 5 | 4730-00-273-6686 | 81343 | 8-8 070202CA(CAD) |
| 84 | 6 | 4730-01-179-6262 | 03924 | 434-8-8B |

CROSS-REFERENCE INDEXES

| FIG | ITEM | FIGURE AND ITEM NUMBER INDEX | | PART NUMBER |
|-----|------|------------------------------|-------|----------------|
| | | STOCK NUMBER | FSCM | |
| 84 | 7 | | 34623 | M/145-20059 |
| 84 | 8 | 5310-01-119-3675 | 24617 | 9418304 |
| 84 | 9 | 5310-01-211-3806 | 24617 | 9418943 |
| 84 | 10 | 5306-00-226-4825 | 96906 | MS90728-32 |
| 84 | 11 | 5310-01-119-1024 | 24617 | 2436162 |
| 84 | 12 | 5310-01-119-3668 | 24617 | 9422295 |
| 84 | 13 | 5305-01-119-8831 | 24617 | 9418918 |
| 84 | 14 | 5340-01-276-7429 | 34623 | MD32-20106 |
| 84 | 15 | 5310-01-118-7936 | 24617 | 8330169 |
| 84 | 16 | 2510-01-244-4760 | 34623 | MD32-20105 |
| 84 | 17 | 4720-01-121-2631 | 34623 | M/145-20068 |
| 84 | 18 | 5330-01-105-7274 | 34623 | MA128-20004 |
| 84 | 19 | 5365-01-109-8190 | 34623 | MB242A-20204 |
| 84 | 20 | 2520-01-100-9995 | 63097 | GP-0570-AOV |
| 84 | 21 | 5305-01-118-4283 | 24617 | 9430693 |
| 84 | 22 | 5340-01-107-0152 | 75272 | COV-1415 |
| 84 | 23 | 4730-00-865-9251 | 96906 | MS51500-A12-8 |
| 84 | 24 | 4730-01-092-6587 | 45152 | 2222H |
| 84 | 25 | 2520-01-101-4112 | 34623 | MA125-20048 |
| 84 | 26 | 4730-00-124-0770 | 03924 | 1099-6-8S |
| 84 | 27 | 5975-00-156-3253 | 06383 | SST4S-M |
| 84 | 28 | 5340-00-984-8541 | 96906 | MS21333-106 |
| 84 | 29 | 5305-01-015-5427 | 72582 | 9419006 |
| 84 | 30 | | 24617 | 9419892 |
| 84 | 31 | | 24617 | 9422273 |
| 85 | 1 | 2520-01-083-0972 | 78500 | 984-04-004-294 |
| 85 | 2 | 3010-01-082-8501 | 78500 | 984-5844-367 |
| 85 | 3 | | 78500 | 17NS40-42 |
| 85 | 4 | 5330-01-082-1818 | 78500 | SERUR33-4 |
| 85 | 5 | 2520-01-172-3070 | 78500 | 17N1-9A |
| 85 | 6 | | 78500 | 17N4-8A |
| 85 | 7 | 5340-01-172-2020 | 78500 | LPHC39-3L |
| 85 | 8 | | 78500 | CSH6-24-49C |
| 85 | 9 | 2520-01-082-8625 | 78500 | 984-55-46786 |
| 85 | 10 | 2520-01-082-8626 | 78500 | 954-05-117-021 |
| 85 | 11 | 2520-01-082-8502 | 78500 | 954-58-446-78 |
| 85 | 12 | | 78500 | 72NLS32-81 |
| 85 | 13 | 2520-01-082-8607 | 78500 | SE-RUR25-1 |
| 85 | 14 | 5305-00-484-8829 | 78500 | CSH7-20-14 |
| 85 | 15 | 5310-00-486-5355 | 78500 | WALM7-2 |
| 85 | 16 | | 78500 | 72N1-20A |
| 85 | 17 | | 78500 | 72N4-15A |
| 85 | 18 | 2520-01-085-3152 | 78500 | 954-55-117-021 |
| 86 | 1 | 3040-01-083-3108 | 78500 | 954-05-101-443 |
| 86 | 2 | 2520-01-083-2946 | 78500 | 954-58-44-684 |
| 86 | 3 | | 78500 | 72N4-15A |
| 86 | 4 | | 78500 | 72N1-20A |
| 86 | 5 | | 78500 | 72NLS32-81 |
| 86 | 6 | 2520-01-082-8607 | 78500 | SE-RUR25-1 |
| 86 | 7 | 5305-00-484-8829 | 78500 | CSH7-20-14 |
| 86 | 8 | 5310-00-486-5355 | 78500 | WALM7-2 |

CROSS-REFERENCE INDEXES

| FIG | ITEM | FIGURE AND ITEM NUMBER INDEX | | PART NUMBER |
|-----|------|------------------------------|-------|------------------|
| | | STOCK NUMBER | FSCM | |
| 86 | 9 | | 78500 | 95455101443 |
| 86 | 10 | 2520-01-131-6121 | 78500 | 960-924-40-80 |
| 86 | 11 | | 78500 | 92N4-15A |
| 86 | 12 | | 78500 | 92N1-14A |
| 86 | 13 | 3010-01-082-7169 | 78500 | 92NYSM48-4 |
| 86 | 14 | 5310-00-031-2673 | 78500 | WALH8-3 |
| 86 | 15 | 5305-00-100-6791 | 78500 | CSH8-20-16 |
| 86 | 16 | 2520-01-083-4404 | 78500 | SE-RUR-40-3 |
| 86 | 17 | 3010-01-083-0971 | 78500 | 92NLS48-3 |
| 87 | 1 | | 78500 | 96004853374 |
| 87 | 1 | 2520-01-082-8622 | 78500 | 96004853124 |
| 87 | 2 | 2520-01-083-2947 | 78500 | 9605744424 |
| 87 | 2 | 3010-01-082-8498 | 78500 | 9605844424 |
| 87 | 3 | 5310-01-290-2198 | 78500 | NU-E18-20-8 |
| 87 | 4 | | 78500 | 92N4-15A |
| 87 | 5 | | 78500 | 92N1-14A |
| 87 | 6 | 5305-01-196-5547 | 78500 | CSH8-20-20 |
| 87 | 7 | 2520-01-083-4404 | 78500 | SE-RUR-40-3 |
| 87 | 8 | | 78500 | 92NLS48-47 |
| 87 | 9 | 2520-01-082-8623 | 78500 | 960-55-46-793 |
| 87 | 9 | 2520-01-083-3109 | 34623 | MA250A-21005 |
| 87 | 10 | 2520-01-083-4407 | 78500 | 984-05-018-025 |
| 87 | 11 | 2520-01-082-3078 | 78500 | 984-58-444-09 |
| 87 | 12 | | 78500 | CSH6-24-49C |
| 87 | 13 | 2520-01-163-3590 | 78500 | LP-HC39-3 |
| 87 | 14 | | 78500 | 17N4-8A |
| 87 | 15 | | 78500 | 17N1-9A |
| 87 | 16 | 5330-01-082-1818 | 78500 | SERUR33-4 |
| 87 | 17 | | 78500 | 17NLS40-72 |
| 87 | 18 | | 78500 | 984-55-444-09 |
| 88 | 1 | 2520-01-085-6980 | 78500 | FDS1807RSA11 |
| 88 | 1 | 2520-01-168-4178 | 78500 | FDS1807RSA-50 |
| 88 | 2 | | 78500 | C3121-Q-381 |
| 88 | 3 | | 78500 | A3121-Q-381 |
| 88 | 4 | 5330-01-088-8901 | 78500 | A1205-X-1116 |
| 88 | 5 | 3110-00-606-9574 | 60038 | HM804810 |
| 88 | 6 | 5330-01-084-2352 | 78500 | 1250-U-333 |
| 88 | 7 | 3120-01-090-2365 | 78500 | 1229-K-2403 |
| 88 | 8 | 5330-01-075-6927 | 78500 | A1205A1535 |
| 88 | 9 | 3120-00-349-1056 | 78500 | 1825X310 |
| 88 | 10 | 4730-00-595-4827 | 78500 | 1250Z182 |
| 88 | 11 | 2530-01-125-4083 | 78500 | A-1199-S-1709 |
| 88 | 12 | 5315-00-842-3044 | 96906 | MS24665-283 |
| 88 | 13 | 4730-00-142-1630 | 78500 | 1850V48 |
| 88 | 14 | 2520-00-353-2286 | 78500 | A1199P1394 |
| 88 | 15 | 2530-01-082-2648 | 78500 | FF931RDAX61 |
| 89 | 1 | 2520-01-080-8024 | 78500 | E21-3200-H-606-6 |
| | | | | .17 |
| 89 | 2 | 2520-00-377-4786 | 78500 | A2-3200H606 |
| 89 | 3 | 5305-00-950-2879 | 78500 | 10X546 |
| 89 | 4 | 5310-00-949-9296 | 78500 | 1229T1554 |

CROSS-REFERENCE INDEXES

| FIG | ITEM | FIGURE AND ITEM NUMBER INDEX | | PART NUMBER |
|-----|------|------------------------------|-------|-----------------|
| | | STOCK NUMBER | FSCM | |
| 89 | 5 | 3130-01-286-5742 | 78500 | A-3212-U-203 |
| 89 | 6 | | 78500 | 3212-U-203 |
| 89 | 7 | 5315-00-597-2723 | 78500 | 1246D342 |
| 89 | 8 | | 78500 | 3200-H-606 |
| 89 | 9 | 5305-00-880-6539 | 78500 | 15X1025 |
| 89 | 10 | 5310-00-269-6493 | 78500 | 13X41 |
| 89 | 11 | 5365-00-352-9201 | 78500 | 2203A469 |
| 89 | 11 | 5365-00-352-9202 | 78500 | 2203B470 |
| 89 | 11 | 5365-00-400-3452 | 78500 | 2203L1260 |
| 89 | 12 | 5365-00-869-5055 | 78500 | 1229U1113 |
| 89 | 13 | 2530-00-116-6809 | 78500 | 1199Z1430 |
| 89 | 14 | 3110-00-100-7340 | 78500 | 1228X154 |
| 89 | 15 | 5310-01-185-0433 | 78500 | 1229T1736 |
| 89 | 16 | 3010-01-082-8621 | 78500 | A-3280-V-6756 |
| 89 | 17 | | 78500 | 3280-V-6756 |
| 89 | 18 | 2530-00-595-4141 | 78500 | 2847V308 |
| 89 | 19 | 5330-01-075-0789 | 78500 | A1-1805-S-149 |
| 89 | 20 | 5310-00-118-9086 | 79780 | 1229E1071 |
| 89 | 21 | 3110-00-969-7315 | 60038 | H715334 |
| 89 | 22 | 2520-00-352-9190 | 78500 | 2203L1078 |
| 89 | 22 | 2520-00-352-9195 | 90407 | 3982P11 |
| 89 | 22 | 2520-00-352-9198 | 78500 | 2203V1088 |
| 89 | 22 | 2520-00-917-7576 | 78500 | 2203M1079 |
| 89 | 22 | 3120-00-352-9192 | 78500 | 2203P1082 |
| 89 | 22 | 3120-00-352-9199 | 78500 | 2203W1089 |
| 89 | 22 | 5330-00-116-6807 | 78500 | 2203U1087 |
| 89 | 22 | 5365-00-314-2896 | 78500 | 2203Q1083 |
| 89 | 22 | 5365-00-314-2897 | 78500 | 2203R1084 |
| 89 | 22 | 5365-00-314-2899 | 78500 | 2203T1086 |
| 89 | 22 | 5365-00-352-9191 | 78500 | 2203N1080 |
| 89 | 23 | 2530-01-189-0885 | 78500 | A-3226-T-878 |
| 89 | 24 | 3110-00-227-3729 | 78500 | H715311 |
| 89 | 25 | | 78500 | 3226-T-878 |
| 89 | 26 | 3110-00-927-4159 | 60038 | H715343 |
| 89 | 27 | 5310-00-515-9627 | 38597 | 50-4-18-17-7 |
| 89 | 28 | 5305-00-022-7997 | 78500 | S2813-1 |
| 89 | 29 | 3110-00-227-2925 | 30076 | 30295 |
| 89 | 30 | 3110-00-227-4067 | 30076 | 30296 |
| 89 | 31 | 3020-01-100-9992 | 78500 | A-35156-9.6.17 |
| 89 | 32 | | 78500 | 35156 |
| 89 | 33 | | 78500 | 38249 |
| 89 | 34 | 5310-01-290-2179 | 78500 | 1227-J-947 |
| 89 | 35 | 2520-01-087-0022 | 78500 | A1-3235-N-1106 |
| 89 | 36 | 3120-00-661-3141 | 78500 | 1229E993 |
| 89 | 37 | 3020-01-082-8500 | 78500 | 2234-F-344 |
| 89 | 38 | 2520-00-376-8169 | 78500 | 3278A79 |
| 89 | 39 | 2520-01-083-0570 | 78500 | A32-3235-N-1106 |
| 89 | 40 | 5305-01-288-9079 | 78500 | 15X1514 |
| 89 | 41 | 5305-01-288-9078 | 78500 | 15X1515 |
| 89 | 42 | 5310-00-953-5023 | 78500 | 1229U1503 |
| 89 | 43 | | 78500 | 3235-G-839 |

CROSS-REFERENCE INDEXES

| FIG | ITEM | FIGURE AND ITEM NUMBER INDEX | | PART NUMBER |
|-----|------|------------------------------|-------|-----------------|
| | | STOCK NUMBER | FSCM | |
| 89 | 44 | | 78500 | 3235-N-1106 |
| 89 | 45 | 5310-00-276-8731 | 78500 | 1229-D-992 |
| 89 | 46 | 3020-00-517-7683 | 78500 | 2233U99 |
| 89 | 47 | 5310-01-059-0711 | 78500 | NL-110-1 |
| 89 | 48 | 5310-00-953-5023 | 78500 | 1229U1503 |
| 89 | 49 | 5306-01-102-5311 | 78500 | 15X-1474 |
| 89 | 50 | 5315-00-853-4406 | 78500 | 1199M2457 |
| 89 | 51 | 2520-00-377-4787 | 78500 | 2214X50 |
| 89 | 52 | 4730-00-010-3875 | 81348 | WW-P-471ACBBLLE |
| 89 | 53 | 5310-00-953-5023 | 78500 | 1229U1503 |
| 89 | 54 | 5305-01-290-2702 | 78500 | S21013 |
| 89 | 54 | 5305-01-290-2703 | 78500 | S21019 |
| 90 | 1 | 5315-01-082-6938 | 78500 | 16X-204 |
| 90 | 2 | 2530-01-082-6993 | 78500 | 3133-P-5242 |
| 90 | 3 | 5315-00-849-9854 | 96906 | MS24665-498 |
| 90 | 4 | 5310-00-401-5175 | 96906 | MS35692-1824 |
| 90 | 5 | 2590-01-216-2358 | 34623 | MC2-20000 |
| 90 | 6 | 2530-01-092-3100 | 34623 | MA76-20000 |
| 90 | 7 | 4730-00-050-4208 | 96906 | MS15003-1 |
| 90 | 8 | | 78500 | S-259-1 |
| 90 | 9 | 5310-00-079-1974 | 19207 | 11601651 |
| 90 | 10 | | 78500 | 2297-C-2681 |
| 90 | 11 | 5330-01-115-8112 | 78500 | 2208-Q-823 |
| 90 | 12 | | 78500 | 1227-Z-780 |
| 90 | 13 | 5315-01-111-2435 | 78500 | 7-X-111 |
| 90 | 14 | 5315-01-115-8025 | 78500 | 7-X-112 |
| 90 | 15 | 5330-01-116-5309 | 78500 | A-1205-X-1428 |
| 90 | 16 | 5985-01-107-9290 | 78500 | 2203-L-3002 |
| 90 | 17 | 5985-01-107-9291 | 78500 | 2203-K-3001 |
| 90 | 18 | 5330-01-116-1132 | 78500 | A-1205-B-1432 |
| 90 | 19 | 3110-00-227-3673 | 09136 | T182 |
| 90 | 20 | 2530-01-263-7279 | 78500 | A-3102-Y-3457 |
| 90 | 21 | 5315-00-849-9854 | 96906 | MS24665-498 |
| 90 | 22 | 5310-00-401-5175 | 96906 | MS35692-1824 |
| 90 | 23 | 5305-01-290-2227 | 78500 | S-1102-C |
| 90 | 24 | 5340-01-082-6939 | 78500 | 2257-Q-17 |
| 90 | 25 | 5310-01-160-7351 | 78500 | NL110-C |
| 90 | 26 | 2530-01-038-4613 | 12603 | 1798422 |
| 90 | 26 | 2530-01-082-7186 | 78500 | A-3144-N-456 |
| 90 | 27 | 2530-00-408-9269 | 78500 | 3133-K-999 |
| 90 | 27 | 2530-00-408-9270 | 78500 | 3133-J-998 |
| 90 | 28 | 5315-01-112-1505 | 78500 | 3101-W-179 |
| 90 | 29 | 2530-01-088-8173 | 78500 | A14-3111-P-2070 |
| 90 | 29 | 2530-01-089-2039 | 78500 | A11-3111-C-2187 |
| 90 | 30 | 5305-01-288-9076 | 78500 | S21016-1 |
| 90 | 31 | 5310-00-738-7536 | 78500 | 1229W1557 |
| 90 | 32 | 2530-01-088-8252 | 78500 | 3286-Y-441 |
| 90 | 32 | 2530-01-089-1946 | 78500 | 3286-J-348 |
| 90 | 33 | 2530-01-082-6569 | 78500 | A-3111-P-2070 |
| 90 | 33 | 2530-01-082-6998 | 78500 | A-3111-C-2187 |
| 90 | 34 | 3120-01-114-9065 | 78500 | 1225-D-836 |

CROSS-REFERENCE INDEXES

| FIG | ITEM | FIGURE AND ITEM NUMBER INDEX | | PART NUMBER |
|-----|------|------------------------------|-------|----------------|
| | | STOCK NUMBER | FSCM | |
| 90 | 35 | 5310-00-732-0560 | 96906 | MS51968-14 |
| 90 | 36 | 5305-01-178-5955 | 78500 | 26X-219 |
| 90 | 37 | 5310-01-082-8578 | 78500 | NL-210-1 |
| 90 | 38 | 5310-01-114-2203 | 78500 | N-214-1 |
| 91 | 1 | 5315-00-842-3045 | 96906 | MS24665-499 |
| 91 | 2 | 5310-01-194-0658 | 78500 | 13X159 |
| 91 | 3 | 5310-01-194-4837 | 78500 | 1229-Y-1559 |
| 91 | 4 | 5305-01-194-4882 | 78500 | 10X-1112 |
| 91 | 5 | | 78500 | 10X-1113 |
| 91 | 6 | 4730-01-082-3178 | 78500 | 1199-B-3226 |
| 91 | 7 | 5315-01-082-6938 | 78500 | 16X-204 |
| 91 | 8 | 2530-01-090-6236 | 78500 | 3133-Y-5043 |
| 91 | 9 | 5340-01-194-0392 | 78500 | 3280-E-4841 |
| 91 | 10 | 5365-01-082-8173 | 78500 | 2203-G-7027 |
| 91 | 10 | 5365-01-108-4369 | 78500 | 2203-F-7026 |
| 91 | 10 | 5365-01-113-3980 | 78500 | 2203-E-7025 |
| 91 | 11 | 3110-00-606-9575 | 60038 | HM804840 |
| 91 | 12 | 2530-01-090-4769 | 78500 | 3111-K-2325 |
| 91 | 12 | 2530-01-090-8307 | 78500 | 3111-L-2326 |
| 91 | 13 | 2520-01-193-7721 | 78500 | A-3236-D-2032 |
| 91 | 13 | 2520-01-194-6857 | 78500 | A1-3236-D-2032 |
| 91 | 14 | 2520-01-193-7720 | 78500 | A1-3236-C-2031 |
| 91 | 14 | 2520-01-194-6858 | 78500 | A-3236-C-2031 |
| 91 | 15 | 2530-01-082-3583 | 78500 | A-3213-Q-693 |
| 91 | 16 | 5330-01-090-4753 | 78500 | 3280-S6649 |
| 91 | 17 | 5330-01-082-8127 | 78500 | 5X-841 |
| 91 | 18 | 5365-01-193-4442 | 78500 | 1205-C-1537 |
| 91 | 19 | 3120-01-194-0502 | 78500 | 1229-M-2561 |
| 91 | 20 | 5330-01-090-2106 | 78500 | 1199-T-3166 |
| 91 | 21 | 4730-01-090-8953 | 78500 | 1199-T-2854 |
| 91 | 22 | 5305-01-181-6163 | 78500 | S21218-1 |
| 91 | 23 | 5310-00-355-5453 | 19207 | 10900408 |
| 91 | 24 | 2530-01-090-4770 | 78500 | 3262-K-349 |
| 91 | 25 | 2530-01-200-3226 | 78500 | A1-3102-S-3711 |
| 91 | 26 | 4730-01-090-8953 | 78500 | 1199-T-2854 |
| 91 | 27 | | 98349 | L26CPS11B10 |
| 91 | 28 | | 98349 | L20RS447X2 |
| 91 | 29 | | 98349 | L285V5015A14 |
| 91 | 29 | | 98349 | 128V5000A30 |
| 91 | 30 | 5315-00-010-3389 | 78500 | K2416 |
| 91 | 31 | 5310-01-193-6905 | 78500 | 1229-B-1666 |
| 91 | 32 | 5305-01-194-4883 | 78500 | S-265-1 |
| 91 | 33 | 2520-01-080-8079 | 78500 | A3202M6669 |
| 91 | 34 | 5305-01-196-5547 | 78500 | CSH8-20-20 |
| 91 | 35 | 2520-01-194-6988 | 78500 | 92NYSM-38-37 |
| 91 | 36 | 4730-00-203-6406 | 57733 | 1644 |
| 91 | 37 | 5310-01-193-6867 | 78500 | NUJ8-20-6 |
| 91 | 38 | 2520-01-194-6987 | 78500 | 92NYSM38-38 |
| 91 | 39 | 2520-01-195-4170 | 78500 | CP92N58 |
| 91 | 40 | 5330-01-075-6926 | 78500 | A1205Z1534 |
| 91 | 41 | 5310-00-763-8913 | 96906 | MS51967-17 |

CROSS-REFERENCE INDEXES

| FIG | ITEM | FIGURE AND ITEM NUMBER INDEX | | PART NUMBER |
|-----|------|------------------------------|-------|-----------------|
| | | STOCK NUMBER | FSCM | |
| 91 | 42 | 5305-01-196-5534 | 78500 | S2916-1 |
| 92 | 1 | 2520-01-082-8192 | 78500 | QHP-QX1 |
| 92 | 1 | 2520-01-162-3760 | 78500 | QAR-QX65 |
| 92 | 1 | 2520-01-162-3761 | 78500 | QHP-QX49 |
| 92 | 2 | | 78500 | C1-3121-B-28-S |
| 92 | 2 | | 78500 | C1-3121-C-29S |
| 92 | 3 | 2530-01-125-4083 | 78500 | A-1199-S-1709 |
| 92 | 4 | | 96906 | MS4665-283 |
| 92 | 5 | 4730-00-142-1630 | 78500 | 1850V48 |
| 92 | 6 | 2520-00-353-2286 | 78500 | A1199P1394 |
| 92 | 7 | 4730-00-595-4827 | 78500 | 1250Z182 |
| 92 | 8 | 5305-01-136-8347 | 78500 | S-21014-1 |
| 92 | 9 | 5310-00-953-5023 | 78500 | 1229U1503 |
| 92 | 10 | 5307-01-186-0747 | 78500 | SN1021-1 |
| 92 | 11 | 5310-00-276-2698 | 78500 | N110-1 |
| 92 | 12 | 2520-01-089-5862 | 78500 | 3202-L-6356 |
| 92 | 12 | 2520-01-089-8468 | 78500 | 3202-N-6358 |
| 92 | 13 | 5330-00-807-8123 | 78500 | A1205N612 |
| 92 | 13 | 5330-01-076-2886 | 78500 | A1205U619 |
| 92 | 14 | 5330-00-580-6567 | 79780 | 2208X440 |
| 92 | 15 | 5365-00-427-2282 | 78500 | 1246D290 |
| 92 | 16 | 5307-01-117-3156 | 78500 | 4X1027 |
| 92 | 17 | 5310-00-800-0695 | 96906 | MS35335-39 |
| 92 | 18 | 5310-01-059-0711 | 78500 | NL-110-1 |
| 92 | 19 | 2520-01-089-5862 | 78500 | 3202-L-6356 |
| 92 | 19 | 2520-01-089-8468 | 78500 | 3202-N-6358 |
| 93 | 1 | 2520-01-085-6981 | 78500 | UDH-PX41 |
| 93 | 2 | | 78500 | C-3121-P-380 |
| 93 | 3 | 2530-01-125-4083 | 78500 | A-1199-S-1709 |
| 93 | 4 | 5315-00-842-3044 | 96906 | MS24665-283 |
| 93 | 5 | 4730-00-142-1630 | 78500 | 1850V48 |
| 93 | 6 | 2520-00-353-2286 | 78500 | A1199P1394 |
| 93 | 7 | 4730-00-595-4827 | 78500 | 1250Z182 |
| 93 | 8 | 5307-00-950-3031 | 78500 | 4X1051 |
| 93 | 9 | 5310-00-276-2698 | 78500 | N110-1 |
| 93 | 10 | 5305-01-136-8347 | 78500 | S-21014-1 |
| 93 | 11 | 5307-01-288-6477 | 78500 | SN-1018-1 |
| 93 | 12 | 2520-01-082-3774 | 78500 | 3202-Z-7384 |
| 93 | 13 | 5330-00-255-0310 | 78500 | 2208W413 |
| 93 | 14 | 5330-01-076-2886 | 78500 | A1205U619 |
| 93 | 15 | 5365-00-427-2282 | 78500 | 1246D290 |
| 93 | 16 | 5307-01-117-3156 | 78500 | 4X1027 |
| 93 | 17 | 5310-00-800-0695 | 96906 | MS35335-39 |
| 93 | 18 | 2520-01-082-3773 | 78500 | 3202-C-7387 |
| 94 | 1 | 2520-01-085-6982 | 78500 | UHR-PX27 |
| 94 | 2 | | 78500 | C-3121-N-378 |
| 94 | 3 | 4730-00-010-3875 | 81348 | WW-P-471ACBLLLE |
| 94 | 4 | 2530-01-125-4083 | 78500 | A-1199-S-1709 |
| 94 | 5 | 5315-00-842-3044 | 96906 | MS24665-283 |
| 94 | 6 | 4730-00-142-1630 | 78500 | 1850V48 |
| 94 | 7 | 2520-00-353-2286 | 78500 | A1199P1394 |

CROSS-REFERENCE INDEXES

| FIG | ITEM | FIGURE AND ITEM NUMBER INDEX | | PART NUMBER |
|-----|------|------------------------------|-------|----------------------------|
| | | STOCK NUMBER | FSCM | |
| 94 | 8 | 4730-00-595-4827 | 78500 | 1250Z182 |
| 94 | 9 | 5305-01-136-8347 | 78500 | S-21014-1 |
| 94 | 10 | 2520-01-082-3773 | 78500 | 3202-C-7387 |
| 94 | 11 | 5330-00-255-0310 | 78500 | 2208W413 |
| 94 | 12 | 5330-01-076-2886 | 78500 | A1205U619 |
| 94 | 13 | 5365-00-427-2282 | 78500 | 1246D290 |
| 94 | 14 | 5307-01-117-3156 | 78500 | 4X1027 |
| 94 | 15 | 5310-00-800-0695 | 96906 | MS35335-39 |
| 94 | 16 | 5310-00-276-2698 | 78500 | N110-1 |
| 94 | 17 | 2520-01-082-3774 | 78500 | 3202-Z-7384 |
| 95 | 1 | 5310-01-273-2239 | 78500 | 1227-Q-901 |
| 95 | 2 | 3120-00-217-9661 | 78500 | 1229P1030 |
| 95 | 3 | 3010-01-090-8167 | 78500 | 3260-Y-129 |
| 95 | 4 | | 78500 | 3260-J-62 |
| 95 | 5 | 3120-01-083-0103 | 78500 | 1199-A-3329 |
| 95 | 6 | 2520-01-082-6462 | 78500 | A1-3226-X-596 |
| 95 | 7 | 5330-01-082-6979 | 78500 | A-1205-V-1374 |
| 95 | 8 | 5365-01-082-8602 | 78500 | 1229-C-2239 |
| 95 | 8 | 5365-01-082-8603 | 78500 | 1229-D-2240 |
| 95 | 8 | 5365-01-082-9409 | 78500 | 1229-A-2237 |
| 95 | 8 | 5365-01-082-9410 | 78500 | 1229-B-2238 |
| 95 | 8 | 5365-01-082-9411 | 78500 | 1229-F-2242 |
| 95 | 8 | 5365-01-082-9412 | 78500 | 1229-G-2243 |
| 95 | 8 | 5365-01-082-9413 | 78500 | 1229-H-2244 |
| 95 | 8 | 5365-01-083-0097 | 78500 | 1229-E-2241 |
| 95 | 8 | 5365-01-083-0098 | 78500 | 1229-J-2246 |
| 95 | 8 | 5365-01-083-0099 | 78500 | 1229-K-2247 |
| 95 | 9 | 5365-01-083-0100 | 78500 | 1829-A-859 |
| 95 | 10 | 3110-00-768-0543 | 23040 | B7A4221B |
| 95 | 11 | 3040-01-287-2172 | 78500 | A-3226-X-596 |
| 95 | 12 | 3110-00-789-1842 | 96906 | MS19081-76 |
| 95 | 13 | | 78500 | 3226-X-596 |
| 95 | 14 | 2520-01-082-6463 | 78500 | 3280-T-5688 |
| 95 | 15 | 5330-00-480-6152 | 78500 | 2208C445 |
| 95 | 16 | 5310-01-083-9509 | 78500 | 1229-K-1597 |
| 95 | 17 | 5306-01-084-5390 | 78500 | S-268-1 |
| 95 | 18 | 5310-00-953-5023 | 78500 | 1229U1503 |
| 95 | 19 | 5305-01-136-8347 | 78500 | S-21014-1 |
| 95 | 20 | 5330-01-102-6970 | 78500 | 3208-Y-25 |
| 95 | 21 | | 78500 | C26-3200-R-1032- 4.44-1 |
| 95 | 22 | 5310-00-515-9627 | 38597 | 50-4-18-17-7 |
| 95 | 23 | 5305-00-435-0409 | 97286 | S2812-1 |
| 95 | 24 | 3110-01-021-1919 | 78500 | JM-511946 |
| 95 | 25 | 5365-01-082-7009 | 78500 | 2203-R-6518 |
| 95 | 26 | 5365-01-082-7010 | 78500 | 2203-S-6519 |
| 95 | 27 | 5365-01-082-7011 | 78500 | 2203-T-6520 |
| 95 | 28 | 2530-01-083-2221 | 78500 | A3-3261-P-146 |
| 95 | 29 | 4730-01-181-5584 | 78500 | 1227-R-902-S |
| 95 | 30 | 5310-01-185-0433 | 78500 | 1229T1736 |
| 95 | 31 | 3010-01-092-1378 | 78500 | A1-3280-H-5520 |

CROSS-REFERENCE INDEXES

| FIG | ITEM | FIGURE AND ITEM NUMBER INDEX | | PART NUMBER |
|-----|------|------------------------------|-------|------------------------|
| | | STOCK NUMBER | FSCM | |
| 95 | 32 | | 78500 | A-3280-H-5520 |
| 95 | 33 | | 78500 | 3280-H-5520 |
| 95 | 34 | 3120-01-135-3588 | 78500 | 1199-Z-3146 |
| 95 | 35 | 2520-01-238-0806 | 78500 | 2297D2292 |
| 95 | 36 | 2520-01-100-9994 | 78500 | A1-3226-M-585 |
| 95 | 37 | 5330-01-082-6456 | 78500 | A-1205-E-1227 |
| 95 | 38 | | 78500 | A-3226-M-585 |
| 95 | 39 | | 78500 | 3226-M-585 |
| 95 | 40 | 3110-01-005-6653 | 78500 | JM511910 |
| 95 | 41 | 5306-00-537-0106 | 78500 | S2711-1 |
| 95 | 42 | 5310-00-411-5241 | 78500 | 1229E1513 |
| 96 | 1 | 2520-01-287-2161 | 78500 | C25-3200-R-1032-4044-1 |
| 96 | 2 | | 78500 | A3-3200-R-1032 |
| 96 | 3 | 5340-01-287-5935 | 78500 | A2-3200-R-1032 |
| 96 | 4 | 5305-01-280-5633 | 78500 | S-21238-1 |
| 96 | 5 | 5310-00-355-5453 | 19207 | 10900408 |
| 96 | 6 | | 78500 | A-3212-330 |
| 96 | 7 | 5315-00-597-2723 | 78500 | 1246D342 |
| 96 | 8 | | 78500 | 3212-R-330 |
| 96 | 9 | 5315-00-880-6027 | 78500 | 1199R2176 |
| 96 | 10 | | 78500 | 3200-R-1032 |
| 96 | 11 | 4730-00-010-3875 | 81348 | WW-P-471ACBBLLE |
| 96 | 12 | 5310-00-269-6493 | 78500 | 13X41 |
| 96 | 13 | 5305-00-880-6539 | 78500 | 15X1025 |
| 96 | 14 | 3110-01-082-8752 | 60038 | JLM710910 |
| 96 | 15 | 5365-01-082-6573 | 78500 | 2203-A-6319 |
| 96 | 16 | 5365-01-082-7012 | 78500 | 2203-B-6320 |
| 96 | 17 | 5365-01-082-7013 | 78500 | 2203-C-6321 |
| 96 | 18 | | 78500 | A-1199-Z-3328 |
| 96 | 19 | 2520-01-090-6138 | 78500 | 1199-Z-3332 |
| 96 | 20 | 2520-01-082-9169 | 78500 | 1199-Z-3328 |
| 96 | 21 | 5310-00-515-9627 | 38597 | 50-4-18-17-7 |
| 96 | 22 | 5305-00-435-0409 | 97286 | S2812-1 |
| 96 | 23 | 3110-01-091-7662 | 78500 | A-3226-R-564 |
| 96 | 24 | 3110-00-100-0615 | 78500 | 72487 |
| 96 | 25 | | 78500 | 2203-A-6085 |
| 96 | 25 | | 78500 | 2203-A-6111 |
| 96 | 25 | | 78500 | 2203-B-6086 |
| 96 | 25 | | 78500 | 2203-B-6112 |
| 96 | 25 | | 78500 | 2203-C-6087 |
| 96 | 25 | | 78500 | 2203-C-6113 |
| 96 | 25 | | 78500 | 2203-D-6088 |
| 96 | 25 | | 78500 | 2203-D-6114 |
| 96 | 25 | | 78500 | 2203-E-6089 |
| 96 | 25 | | 78500 | 2203-E-6115 |
| 96 | 25 | | 78500 | 2203-F-6090 |
| 96 | 25 | | 78500 | 2203-F-6116 |
| 96 | 25 | | 78500 | 2203-G-6091 |
| 96 | 25 | | 78500 | 2203-G-6117 |
| 96 | 25 | | 78500 | 2203-H-6092 |

CROSS-REFERENCE INDEXES

| FIG | ITEM | FIGURE AND ITEM NUMBER INDEX | | PART NUMBER |
|-----|------|------------------------------|-------|------------------------|
| | | STOCK NUMBER | FSCM | |
| 96 | 25 | | 78500 | 2203-H-6118 |
| 96 | 25 | | 78500 | 2203-J-6094 |
| 96 | 25 | | 78500 | 2203-J-6120 |
| 96 | 25 | | 78500 | 2203-K-6095 |
| 96 | 25 | | 78500 | 2203-K-6121 |
| 96 | 25 | | 78500 | 2203-L-6096 |
| 96 | 25 | | 78500 | 2203-M-6097 |
| 96 | 25 | | 78500 | 2203-N-6098 |
| 96 | 25 | | 78500 | 2203-P-6100 |
| 96 | 25 | | 78500 | 2203-Q-6101 |
| 96 | 25 | | 78500 | 2203-R-6102 |
| 96 | 25 | | 78500 | 2203-S-6103 |
| 96 | 25 | | 78500 | 2203-T-6104 |
| 96 | 25 | | 78500 | 2203-U-6105 |
| 96 | 25 | | 78500 | 2203-V-6080 |
| 96 | 25 | | 78500 | 2203-V-6106 |
| 96 | 25 | | 78500 | 2203-W-6081 |
| 96 | 25 | | 78500 | 2203-W-6107 |
| 96 | 25 | | 78500 | 2203-X-6082 |
| 96 | 25 | | 78500 | 2203-X-6108 |
| 96 | 25 | | 78500 | 2203-Y-6083 |
| 96 | 25 | | 78500 | 2203-Y-6109 |
| 96 | 25 | | 78500 | 2203-Z-6084 |
| 96 | 25 | | 78500 | 2203-Z-6110 |
| 96 | 25 | 2520-01-082-7189 | 78500 | 2203-U-6079 |
| 96 | 25 | 3110-00-980-5621 | 60038 | 72212C |
| 96 | 27 | | 78500 | 1228L298 |
| 96 | 28 | 3020-01-082-6538 | 78500 | 3892-S-3945 |
| 96 | 29 | 5310-00-763-0025 | 78500 | 1229N1730 |
| 96 | 30 | 5310-01-290-2193 | 78500 | 1227-N-898 |
| 97 | 1 | 2520-01-099-6334 | 78500 | A28-3235-L-1156-4.4401 |
| 97 | 2 | 2520-01-099-6338 | 78500 | A27-3235-L-1156-4.4401 |
| 97 | 3 | 2520-01-082-7288 | 93251 | 68770 |
| 97 | 4 | | 93251 | 66934 |
| 97 | 5 | 5330-01-177-8214 | 93251 | 66843 |
| 97 | 6 | 5360-01-126-1547 | 93251 | 66842 |
| 97 | 7 | 2520-01-083-0921 | 93251 | 67468 |
| 97 | 8 | | 93251 | 66852 |
| 97 | 9 | | 93251 | 66921 |
| 97 | 10 | 2520-01-082-8838 | 93251 | 67054 |
| 97 | 11 | 5305-01-130-3229 | 78500 | 15-X-1517 |
| 97 | 12 | 5310-00-515-9627 | 38597 | 50-4-18-17-7 |
| 97 | 13 | 2520-01-091-7753 | 78500 | A26-3235-L-1156 |
| 97 | 14 | | 78500 | 3235-H-1360 |
| 97 | 15 | | 78500 | 3235-L-1156 |
| 97 | 16 | 3110-00-144-9793 | 60038 | JM716649 |
| 97 | 17 | 3110-00-144-9455 | 78500 | JM-716610 |
| 97 | 18 | 2520-01-105-3045 | 78500 | 2214-G-163 |
| 97 | 19 | 5306-01-098-5852 | 30076 | 287736 |

CROSS-REFERENCE INDEXES

| FIG | ITEM | FIGURE AND ITEM NUMBER INDEX | | PART NUMBER |
|-----|------|------------------------------|-------|----------------|
| | | STOCK NUMBER | FSCM | |
| 97 | 20 | 5310-00-953-5023 | 78500 | 1229U1503 |
| 97 | 21 | 2520-01-133-7976 | 78500 | A-37530-2 |
| 97 | 22 | | 78500 | 37530 |
| 97 | 23 | | 78500 | 37575 |
| 97 | 24 | 5310-01-290-2193 | 78500 | 1227-N-898 |
| 97 | 25 | 5310-01-059-0711 | 78500 | NL-110-1 |
| 98 | 1 | 3110-01-083-3919 | 78500 | A-2234-X-778 |
| 98 | 2 | 3110-01-099-0022 | 08162 | JLM710949 |
| 98 | 3 | 3020-01-082-6580 | 78500 | 2234-X-778 |
| 98 | 4 | 2520-01-082-5587 | 78500 | A4-3235-B-1172 |
| 98 | 5 | | 78500 | A1-3235-B-1172 |
| 98 | 6 | 5305-01-290-2701 | 78500 | S-2623-1 |
| 98 | 7 | | 78500 | 3235-B-1172 |
| 98 | 8 | 5310-01-083-9507 | 78500 | 1229-C-1017 |
| 98 | 9 | 5310-01-290-2192 | 78500 | NL-26-1 |
| 98 | 10 | 3120-01-289-9152 | 78500 | 1229-V-1972 |
| 98 | 11 | 3020-01-082-6536 | 78500 | 2233-J-192 |
| 98 | 12 | 2520-01-082-7180 | 78500 | 3278-J-244 |
| 98 | 13 | | 78500 | 1246-M-455 |
| 98 | 14 | 3010-01-091-8993 | 78500 | 2234-N-846 |
| 98 | 15 | | 78500 | 3892-P-3968 |
| 98 | 16 | | 78500 | 16-X-118 |
| 98 | 17 | 3120-01-083-6350 | 78500 | 1229-H-2764 |
| 99 | 1 | 2520-01-092-1282 | 78500 | A6-3280-A-7463 |
| 99 | 2 | 3040-01-127-1059 | 78500 | A1-3297-X-50 |
| 99 | 3 | 3110-00-100-6155 | 88042 | AF216-1-24 |
| 99 | 4 | 3040-01-127-1059 | 78500 | A1-3297X50 |
| 99 | 5 | 3020-01-287-9091 | 78500 | A1-2297-A-3589 |
| 99 | 6 | 5310-01-290-2197 | 78500 | 1227-N-1106 |
| 99 | 7 | 5310-00-212-0099 | 78500 | 1229W1505 |
| 99 | 8 | | 78500 | 3892-Y-4367 |
| 99 | 9 | | 78500 | 2297-A-3589 |
| 99 | 10 | 5365-01-291-0033 | 78500 | 1229-G-2763 |
| 99 | 11 | 3020-01-290-3412 | 78500 | 3280-G-5519 |
| 99 | 12 | 5305-00-435-0409 | 97286 | S2812-1 |
| 99 | 13 | 5310-01-290-2221 | 78500 | N-68-1 |
| 99 | 14 | 2520-01-290-9291 | 78500 | 3296-E-57 |
| 99 | 15 | 5315-01-289-9116 | 78500 | 1246-S-539 |
| 99 | 16 | 3040-01-287-2173 | 78500 | A-3280-A-7463 |
| 99 | 17 | 4710-01-290-3758 | 78500 | 2297-V-2284 |
| 99 | 18 | | 78500 | 3280-A-7463 |
| 99 | 19 | 5340-00-232-5723 | 96906 | MS35648-6 |
| 99 | 20 | 5365-01-083-0077 | 78500 | P-26 |
| 99 | 21 | 5360-00-494-2165 | 78500 | 2258U411 |
| 99 | 22 | 5315-01-289-9117 | 78500 | 2297-X-2494 |
| 99 | 23 | 4820-01-082-8636 | 78500 | A-3266-P-510 |
| 99 | 24 | | 78500 | 3266-P-510 |
| 99 | 25 | 3110-01-083-3940 | 78500 | 1199-N-3394 |
| 99 | 26 | 5360-01-082-6530 | 78500 | 2258-A-521 |
| 99 | 27 | 5340-01-287-2174 | 78500 | A-1199-V-3402 |
| 99 | 28 | 5330-01-082-6534 | 78500 | 1205-T-1268 |

CROSS-REFERENCE INDEXES

| FIGURE AND ITEM NUMBER INDEX | | | | |
|------------------------------|------|------------------|-------|----------------------|
| FIG | ITEM | STOCK NUMBER | FSCM | PART NUMBER |
| 99 | 29 | | 78500 | 1199-V-3402 |
| 99 | 30 | 5310-01-139-9862 | 78500 | NL-25-1 |
| 99 | 31 | 5307-01-291-2202 | 78500 | 4-X-1707 |
| 99 | 32 | 4330-01-117-1977 | 78500 | 3280-V-6964 |
| 99 | 33 | 2940-00-221-3470 | 78500 | 3280-V-5040 |
| 99 | 34 | 3010-01-249-8960 | 78500 | 3892Z4368 |
| 99 | 35 | 3020-01-082-5989 | 78500 | 3892-A-4369 |
| 99 | 36 | 3040-01-251-7711 | 78500 | 1199-R-3346 |
| 99 | 37 | 5305-01-288-9080 | 78500 | S-2510-1 |
| 99 | 38 | 5310-01-079-1974 | 19207 | 11601651 |
| 99 | 39 | 2520-01-082-6460 | 78500 | 2297-E-2293 |
| 99 | 40 | 5305-01-190-1421 | 78500 | S-256-1 |
| 100 | 1 | 2520-01-093-4143 | 78500 | A54-3200-Y-1039-4.44 |
| 100 | 2 | 4730-00-010-3875 | 81348 | WW-P-471ACBBLLE |
| 100 | 3 | 2520-01-089-5680 | 78500 | A2-3200-Y-1039 |
| 100 | 4 | 5305-01-280-5633 | 78500 | S-21238-1 |
| 100 | 5 | 5310-00-355-5453 | 19207 | 10900408 |
| 100 | 6 | 5315-00-880-6027 | 78500 | 1199R2176 |
| 100 | 7 | 5340-01-287-2171 | 78500 | A-3212-R-330 |
| 100 | 8 | 5315-00-597-2723 | 78500 | 1246D342 |
| 100 | 9 | | 78500 | 3212-R-330 |
| 100 | 10 | 2520-01-088-7905 | 78500 | 3200-Y-1039 |
| 100 | 11 | 2520-00-475-6554 | 78500 | 2297Q563 |
| 100 | 12 | 5305-00-207-2226 | 78500 | 10X382 |
| 100 | 13 | 5310-00-269-6493 | 78500 | 13X41 |
| 100 | 14 | 5365-01-082-7006 | 78500 | 2203-P-6386 |
| 100 | 14 | 5365-01-082-7007 | 78500 | 2203-Q-6387 |
| 100 | 14 | 5365-01-082-7008 | 78500 | 2203-R-6388 |
| 100 | 15 | 2520-01-252-4662 | 78500 | MPS-3357 |
| 100 | 16 | 3110-01-099-9559 | 60038 | 72201C AND 72487 |
| 100 | 17 | | 78500 | 2203-A-6397 |
| 100 | 17 | | 78500 | 2203-A-6423 |
| 100 | 17 | | 78500 | 2203-B-6398 |
| 100 | 17 | | 78500 | 2203-B-6424 |
| 100 | 17 | | 78500 | 2203-C-6399 |
| 100 | 17 | | 78500 | 2203-C-6425 |
| 100 | 17 | | 78500 | 2203-D-6400 |
| 100 | 17 | | 78500 | 2203-D-6426 |
| 100 | 17 | | 78500 | 2203-E-6401 |
| 100 | 17 | | 78500 | 2203-E-6427 |
| 100 | 17 | | 78500 | 2203-F-6402 |
| 100 | 17 | | 78500 | 2203-F-6428 |
| 100 | 17 | | 78500 | 2203-G-6403 |
| 100 | 17 | | 78500 | 2203-G-6429 |
| 100 | 17 | | 78500 | 2203-H-6404 |
| 100 | 17 | | 78500 | 2203-H-6430 |
| 100 | 17 | | 78500 | 2203-J-6406 |
| 100 | 17 | | 78500 | 2203-J-6432 |
| 100 | 17 | | 78500 | 2203-K-6407 |
| 100 | 17 | | 78500 | 2203-K-6433 |

CROSS-REFERENCE INDEXES

| FIG | ITEM | FIGURE AND ITEM NUMBER INDEX | | PART NUMBER |
|-----|------|------------------------------|-------|----------------------|
| | | STOCK NUMBER | FSCM | |
| 100 | 17 | | 78500 | 2203-L-6408 |
| 100 | 17 | | 78500 | 2203-L-6434 |
| 100 | 17 | | 78500 | 2203-M-6409 |
| 100 | 17 | | 78500 | 2203-M-6435 |
| 100 | 17 | | 78500 | 2203-N-6410 |
| 100 | 17 | | 78500 | 2203-N-6436 |
| 100 | 17 | | 78500 | 2203-P-6412 |
| 100 | 17 | | 78500 | 2203-P-6438 |
| 100 | 17 | | 78500 | 2203-Q-6413 |
| 100 | 17 | | 78500 | 2203-Q-6439 |
| 100 | 17 | | 78500 | 2203-R-6414 |
| 100 | 17 | | 78500 | 2203-S-6415 |
| 100 | 17 | | 78500 | 2203-T-6416 |
| 100 | 17 | | 78500 | 2203-U-6417 |
| 100 | 17 | | 78500 | 2203-V-6418 |
| 100 | 17 | | 78500 | 2203-W-6419 |
| 100 | 17 | | 78500 | 2203-X-6420 |
| 100 | 17 | | 78500 | 2203-Y-6421 |
| 100 | 17 | | 78500 | 2203-Z-6422 |
| 100 | 18 | 2520-01-107-6372 | 78500 | A-3226-W-569 |
| 100 | 19 | 3110-00-100-0615 | 78500 | 72487 |
| 100 | 20 | | 78500 | 3226-W-569 |
| 100 | 21 | 3110-00-100-0607 | 78500 | 65500 |
| 100 | 22 | 3110-00-227-3707 | 78500 | 65237 |
| 100 | 23 | 5310-01-289-2452 | 78500 | 1229-F-2918 |
| 100 | 24 | 3010-01-090-5961 | 78500 | A1-3260-J-62 |
| 100 | 25 | 3010-01-090-8167 | 78500 | 3260-Y-129 |
| 100 | 26 | | 78500 | 3260-J-62 |
| 100 | 27 | 3120-01-083-0103 | 78500 | 1199-A-3329 |
| 100 | 28 | 2530-01-181-3621 | 78500 | 2297-N-3888 |
| 100 | 29 | 5330-01-082-7966 | 78500 | A-1205-B-1328 |
| 100 | 30 | 5310-01-289-2548 | 78500 | 1229-F-2658 |
| 100 | 31 | 5310-00-515-9627 | 38597 | 50-4-18-17-7 |
| 100 | 32 | 5305-00-435-0409 | 97286 | S2812-1 |
| 101 | 1 | 5310-00-953-5023 | 78500 | 1229U1503 |
| 101 | 2 | 5305-01-136-8347 | 78500 | S-21014-1 |
| 101 | 3 | | 78500 | A19-3235-L-1156-4.44 |
| 101 | 4 | 3020-01-089-5681 | 78500 | A18-3235-L-1156-4.44 |
| 101 | 5 | 2520-01-105-3045 | 78500 | 2214-G-163 |
| 101 | 6 | 3110-00-144-9455 | 78500 | JM-716610 |
| 101 | 7 | 3110-00-144-9793 | 60038 | JM716649 |
| 101 | 8 | 2520-01-090-1396 | 78500 | A17-3235-L-1156 |
| 101 | 9 | 2520-01-091-7753 | 78500 | A26-3235-L-1156 |
| 101 | 10 | 5305-01-130-3229 | 78500 | 15-X-1517 |
| 101 | 11 | 5310-00-515-9627 | 38597 | 50-4-18-17-7 |
| 101 | 12 | | 78500 | 3235-H-1360 |
| 101 | 13 | | 78500 | 3235-L-1156 |
| 101 | 14 | 5940-00-594-5073 | 78500 | 1229T1034 |
| 101 | 15 | 3020-01-290-1452 | 78500 | 2234-C-783 |

CROSS-REFERENCE INDEXES

| FIG | ITEM | FIGURE AND ITEM NUMBER INDEX | | PART NUMBER |
|-----|------|------------------------------|-------|------------------|
| | | STOCK NUMBER | FSCM | |
| 101 | 16 | 2520-00-594-5097 | 78500 | 3278H86 |
| 101 | 17 | | 78500 | 2233U151 |
| 101 | 18 | | 78500 | 1229R1032 |
| 101 | 19 | 5306-01-098-5852 | 30076 | 287736 |
| 101 | 20 | 5310-00-953-5023 | 78500 | 1229U1503 |
| 101 | 21 | 5310-01-059-0711 | 78500 | NL-110-1 |
| 101 | 22 | 3020-01-083-1011 | 78500 | A-37532-3.4.44 |
| 101 | 23 | | 78500 | 37532 |
| 101 | 24 | | 78500 | 37533 |
| 101 | 25 | 5310-01-099-0397 | 14262 | 1227K1051 |
| 101 | 26 | 8040-00-728-3088 | 78500 | 1199-T-3842 |
| 102 | 1 | 2520-01-092-6390 | 78500 | A3-3200-M-1235-6 |
| | | | | .17 |
| 102 | 2 | 5310-01-083-9507 | 78500 | 1229-C-1017 |
| 102 | 3 | 5306-01-084-5390 | 78500 | S-268-1 |
| 102 | 4 | 5310-01-024-9749 | 78500 | 1227-D-940 |
| 102 | 5 | 5310-00-763-0025 | 78500 | 1229N1730 |
| 102 | 6 | 2520-01-098-1924 | 78500 | A3280-B-6736 |
| 102 | 7 | 2520-01-098-1925 | 78500 | 3280-B-6736 |
| 102 | 8 | 5365-01-288-9100 | 78500 | 2297-D-2708 |
| 102 | 9 | 2520-01-084-3385 | 78500 | A1-3226-E-629 |
| 102 | 10 | 5330-01-033-2697 | 08162 | 415304 |
| 102 | 11 | 2520-01-100-9993 | 78500 | A-3226-E-629 |
| 102 | 12 | | 78500 | 3226-E-629 |
| 102 | 13 | 3110-01-013-3083 | 60038 | JH211710 |
| 102 | 14 | 5365-01-082-6009 | 78500 | 2203-Q-6803 |
| 102 | 14 | 5365-01-082-6010 | 78500 | 2203-R-6804 |
| 102 | 14 | 5365-01-082-8174 | 78500 | 2203-S-6805 |
| 102 | 15 | 5330-00-964-0097 | 78500 | 5X591 |
| 102 | 16 | 5310-00-411-5241 | 78500 | 1229E1513 |
| 102 | 17 | 5306-01-084-5389 | 78500 | S-2712-1 |
| 102 | 18 | 2520-01-092-8227 | 78500 | MPS-2637 |
| 102 | 19 | 2520-01-092-9231 | 78500 | A4-3280-N-6748 |
| 102 | 20 | 3110-01-013-4036 | 60038 | JH211749 |
| 102 | 21 | | 78500 | 3280-N-6748 |
| 102 | 22 | 5365-01-288-9101 | 78500 | 1229-C-2785 |
| 103 | 1 | 3120-01-082-9420 | 78500 | 1229-M-2769 |
| 103 | 2 | 3020-01-084-3966 | 78500 | 3892-F-1826 |
| 103 | 3 | 2520-01-092-6392 | 78500 | A3-3235-B-1250 |
| 103 | 4 | 2520-01-083-6793 | 78500 | A2-3235-B-1250 |
| 103 | 5 | | 78500 | 3235-B-1250 |
| 103 | 6 | 5315-01-288-6480 | 78500 | 17X-234 |
| 103 | 7 | 2520-01-082-6000 | 78500 | 3278-Y-259 |
| 103 | 8 | 3020-01-082-3082 | 78500 | 2233-W-153 |
| 103 | 9 | 3120-01-082-9421 | 78500 | 1229-T-1606 |
| 103 | 10 | 3020-01-082-6580 | 78500 | 2234-X-778 |
| 103 | 11 | 5330-01-082-5984 | 78500 | 2208-G-501 |
| 103 | 12 | 5310-00-269-6493 | 78500 | 13X41 |
| 103 | 13 | 5305-00-880-6539 | 78500 | 15X1025 |
| 103 | 14 | 3040-01-289-2075 | 78500 | A2-3200-M-1235 |
| 103 | 15 | | 78500 | 3200-M-1235 |

CROSS-REFERENCE INDEXES

| FIG | ITEM | FIGURE AND ITEM NUMBER INDEX | | PART NUMBER |
|-----|------|------------------------------|-------|-----------------|
| | | STOCK NUMBER | FSCM | |
| 103 | 16 | | 78500 | A-3212-F-110 |
| 103 | 16 | | 78500 | A-3212-S-201 |
| 103 | 17 | | 78500 | 3212-F-110 |
| 103 | 17 | | 78500 | 3212-S-201 |
| 103 | 18 | 5315-00-597-2723 | 78500 | 1246D342 |
| 103 | 19 | 5305-00-950-2879 | 78500 | 10X546 |
| 103 | 20 | 5310-00-949-9296 | 78500 | 1229T1554 |
| 103 | 21 | 4730-00-010-3875 | 81348 | WW-P-471ACBBLLE |
| 103 | 22 | 3110-01-033-1220 | 60038 | JLM714110 |
| 103 | 23 | 3110-01-034-7824 | 60038 | JLM714149 |
| 104 | 1 | 5310-01-024-9749 | 78500 | 1227-D-940 |
| 104 | 2 | 5310-01-083-9508 | 78500 | 1229-S-1605 |
| 104 | 3 | 3110-00-227-3707 | 78500 | 65237 |
| 104 | 4 | 3110-00-100-0607 | 78500 | 65500 |
| 104 | 5 | | 03533 | 2203-W-647 |
| 104 | 5 | | 03533 | 2203-X-648 |
| 104 | 5 | | 03533 | 2203-Y-649 |
| 104 | 5 | 5365-01-129-6920 | 03533 | 2203-B-6138 |
| 104 | 5 | 5365-01-134-1947 | 03533 | 2003-R-668 |
| 104 | 5 | 5365-01-134-1948 | 03533 | 2203-S-669 |
| 104 | 5 | 5365-01-134-2090 | 03533 | 2203-C-653 |
| 104 | 5 | 5365-01-134-2091 | 03533 | 2203-A-6137 |
| 104 | 5 | 5365-01-134-2092 | 03533 | 2203-C-6139 |
| 104 | 5 | 5365-01-134-2093 | 03533 | 2203-D-6140 |
| 104 | 5 | 5365-01-134-5550 | 03533 | 2203-P-666 |
| 104 | 5 | 5365-01-134-5551 | 03533 | 2203-Q-667 |
| 104 | 5 | 5365-01-134-5552 | 03533 | 2203-H-996 |
| 104 | 5 | 5365-01-134-5666 | 03533 | 2203-F-656 |
| 104 | 5 | 5365-01-134-5667 | 03533 | 2203-G-657 |
| 104 | 5 | 5365-01-134-5668 | 03533 | 2203-H-658 |
| 104 | 5 | 5365-01-134-5669 | 03533 | 2203-J-660 |
| 104 | 5 | 5365-01-134-5670 | 03533 | 2203-N-664 |
| 104 | 5 | 5365-01-134-5671 | 03533 | 2203-T-670 |
| 104 | 5 | 5365-01-134-5672 | 03533 | 2203-J-998 |
| 104 | 5 | 5365-01-134-5673 | 03533 | 2203-K-999 |
| 104 | 5 | 5365-01-134-5674 | 03533 | 2203-L-1000 |
| 104 | 5 | 5365-01-134-5675 | 03533 | 2203-M-1001 |
| 104 | 5 | 5365-01-134-5676 | 03533 | 2203-N-1002 |
| 104 | 5 | 5365-01-134-5677 | 03533 | 2203-P-1004 |
| 104 | 5 | 5365-01-134-5678 | 03533 | 2203-Q-1005 |
| 104 | 5 | 5365-01-134-5679 | 03533 | 2203-R-1006 |
| 104 | 5 | 5365-01-134-5680 | 03533 | 2203-P-6126 |
| 104 | 5 | 5365-01-134-5681 | 03533 | 2203-Q-6127 |
| 104 | 5 | 5365-01-134-5682 | 03533 | 2203-R-6128 |
| 104 | 5 | 5365-01-134-5683 | 03533 | 2203-S-6129 |
| 104 | 5 | 5365-01-134-5684 | 03533 | 2203-T-6130 |
| 104 | 5 | 5365-01-134-5685 | 03533 | 2203-U-6131 |
| 104 | 5 | 5365-01-134-5686 | 03533 | 2203-V-6132 |
| 104 | 5 | 5365-01-134-5687 | 03533 | 2203-F-6142 |
| 104 | 5 | 5365-01-134-5688 | 03533 | 2203-G-6143 |
| 104 | 5 | 5365-01-134-5689 | 03533 | 2203-U-645 |

CROSS-REFERENCE INDEXES

| FIG | ITEM | FIGURE AND ITEM NUMBER INDEX | | PART NUMBER |
|-----|------|------------------------------|-------|--------------------------|
| | | STOCK NUMBER | FSCM | |
| 104 | 5 | 5365-01-134-5690 | 03533 | 2203-V-646 |
| 104 | 5 | 5365-01-134-5694 | 03533 | 2203-A-651 |
| 104 | 5 | 5365-01-134-5695 | 03533 | 2203-B-652 |
| 104 | 5 | 5365-01-134-5696 | 03533 | 2203-D-654 |
| 104 | 5 | 5365-01-134-5697 | 03533 | 2203-E-655 |
| 104 | 5 | 5365-01-135-1033 | 03533 | 2203-L-662 |
| 104 | 5 | 5365-01-135-1034 | 03533 | 2203-M-663 |
| 104 | 5 | 5365-01-135-1036 | 03533 | 2203-K-661 |
| 104 | 5 | 5365-01-135-3507 | 03533 | 2203-U-671 |
| 104 | 5 | 5365-01-135-3508 | 03533 | 2203-V-672 |
| 104 | 5 | 5365-01-135-3509 | 03533 | 2203-E-6141 |
| 104 | 5 | 5365-01-135-3510 | 03533 | 2203-H-6144 |
| 104 | 5 | 5365-01-135-3511 | 03533 | 2203-J-6146 |
| 104 | 5 | 5365-01-138-8897 | 03533 | 2203-X-6134 |
| 104 | 5 | 5365-01-138-8898 | 03533 | 2203-Y-6135 |
| 104 | 5 | 5365-01-138-8899 | 03533 | 2203-Z-6136 |
| 104 | 5 | 5365-01-139-2005 | 03533 | 2203-Z-650 |
| 104 | 5 | 5365-01-139-2006 | 03533 | 2203-W-6133 |
| 104 | 6 | 5365-01-289-1920 | 78500 | 1224-G-787 |
| 104 | 7 | 3010-01-083-5456 | 78500 | 3892-D-1798 |
| 104 | 8 | 5365-01-083-9531 | 78500 | 2203-F-2788 |
| 104 | 8 | 5365-01-083-9532 | 78500 | 2203-G-2789 |
| 104 | 8 | 5365-01-083-9533 | 78500 | 2203-H-2790 |
| 104 | 9 | 3110-00-227-3729 | 78500 | H715311 |
| 104 | 10 | 3110-00-927-4159 | 60038 | H715343 |
| 104 | 11 | 2520-00-377-4787 | 78500 | 2214X50 |
| 104 | 12 | 3110-00-227-2925 | 30076 | 30295 |
| 104 | 13 | 5315-00-853-4406 | 78500 | 1199M2457 |
| 104 | 14 | 2520-01-104-8952 | 78500 | A84-3235-N-1106- 6.17 |
| 104 | 15 | 2520-01-092-6388 | 78500 | B1-3235-N-1106 |
| 104 | 16 | 2520-01-083-0570 | 78500 | A32-3235-N-1106 |
| 104 | 17 | | 78500 | 3235-G-839 |
| 104 | 18 | | 78500 | 3235-N-1106 |
| 104 | 19 | 5310-00-953-5023 | 78500 | 1229U1503 |
| 104 | 20 | 5305-01-288-9078 | 78500 | 15X-1515 |
| 104 | 21 | 5305-01-288-9079 | 78500 | 15X-1514 |
| 104 | 22 | 2520-01-094-2700 | 93251 | 67284 |
| 104 | 23 | | 93251 | 67286 |
| 104 | 24 | 5365-01-289-1921 | 78500 | 67207 |
| 104 | 25 | 5360-01-082-6930 | 93251 | 67204 |
| 104 | 26 | | 78500 | 67483 |
| 104 | 27 | 2520-01-083-5948 | 93251 | 67368 |
| 104 | 28 | 3110-00-227-4067 | 30076 | 30296 |
| 104 | 29 | 5310-01-059-0711 | 78500 | NL-110-1 |
| 104 | 30 | 3020-01-092-9230 | 78500 | A-35916-9-6.17 |
| 104 | 31 | | 78500 | 35916 |
| 104 | 32 | | 78500 | 38275 |
| 104 | 33 | 5310-00-953-5023 | 78500 | 1229U1503 |
| 104 | 34 | 5306-01-102-5311 | 78500 | 15X-1474 |
| 105 | 1 | 5310-01-289-1886 | 78500 | 1229-Y-2856 |

CROSS-REFERENCE INDEXES

| FIG | ITEM | FIGURE AND ITEM NUMBER INDEX | | PART NUMBER |
|-----|------|------------------------------|-------|----------------|
| | | STOCK NUMBER | FSCM | |
| 105 | 2 | 5310-01-289-1885 | 78500 | 1229-Y-2755 |
| 105 | 3 | 4820-01-098-1926 | 78500 | A1-3280-K-7603 |
| 105 | 4 | | 78500 | 1229-Z-2756 |
| 105 | 5 | | 78500 | 1229-F-1124 |
| 105 | 6 | 5360-01-082-6530 | 78500 | 2258-A-521 |
| 105 | 7 | 3110-01-083-3940 | 78500 | 1199-N-3394 |
| 105 | 8 | | 78500 | A-3280-K-7603 |
| 105 | 9 | 5330-01-082-5198 | 78500 | 2208-F-500 |
| 105 | 10 | 5310-01-193-6905 | 78500 | 1229-B-1666 |
| 105 | 11 | 5306-01-084-5390 | 78500 | S-268-1 |
| 105 | 12 | 5310-00-079-1974 | 19207 | 11601651 |
| 105 | 13 | 5305-01-288-9080 | 78500 | S-2510-1 |
| 105 | 14 | 4730-01-244-2424 | 78500 | 1199-E-3359 |
| 105 | 15 | 4720-01-095-5670 | 78500 | A-2296-E-31 |
| 105 | 16 | | 78500 | A-2206-E-5 |
| 105 | 17 | | 78500 | 2206-E-5 |
| 105 | 18 | | 78500 | 2206-C-3 |
| 105 | 19 | | 78500 | A-2206-D-4 |
| 105 | 20 | | 78500 | 22060D4 |
| 105 | 21 | 4730-01-096-0737 | 78500 | 2297-D-3644 |
| 105 | 22 | 4720-01-102-8813 | 78500 | A-2296-D-30 |
| 105 | 23 | | 78500 | 2206-D4 |
| 105 | 24 | 5315-01-173-0846 | 78500 | 2297-C-3799 |
| 105 | 25 | 2530-01-126-5374 | 78500 | A-3303-H-8 |
| 105 | 26 | 5340-01-292-4119 | 78500 | 1199-K-3365 |
| 106 | 1 | | 78500 | A3-3280-D-2448 |
| 106 | 2 | 5360-01-083-9098 | 78500 | 2258-L-402 |
| 106 | 3 | 5310-00-760-7460 | 78500 | 1229R798 |
| 106 | 4 | 5365-00-752-1285 | 78500 | 1229W1245 |
| 106 | 5 | 5310-00-866-5114 | 44185 | 15190 |
| 106 | 6 | | 78500 | 3X-338 |
| 106 | 7 | | 78500 | A-3280-D-2448 |
| 106 | 8 | | 78500 | 3280-D-2448 |
| 106 | 9 | 5307-01-084-5447 | 78500 | SN-613-1 |
| 106 | 10 | 5330-00-477-6727 | 63734 | 2208M429 |
| 106 | 11 | 2520-01-082-5590 | 78500 | A3261-C-289 |
| 106 | 12 | 5310-01-083-9360 | 78500 | NL-16-1 |
| 106 | 13 | 5310-00-080-6004 | 96906 | MS27183-14 |
| 106 | 14 | 5310-00-235-6116 | 79780 | N16-1 |
| 106 | 15 | 5310-00-410-0150 | 78500 | 1199V1712 |
| 106 | 16 | 2520-01-082-8633 | 78500 | A-2297-D-862 |
| 106 | 17 | 5310-00-618-0404 | 78500 | 1229M1599 |
| 106 | 18 | | 78500 | 2258R408 |
| 106 | 19 | 5305-01-083-9361 | 78500 | 15-X-1337 |
| 106 | 20 | 5310-00-953-5023 | 78500 | 1229U1503 |
| 106 | 21 | | 78500 | S-21022-1 |
| 106 | 22 | 5305-01-288-6498 | 78500 | S-21013-1 |
| 106 | 23 | 5310-00-276-2698 | 78500 | N110-1 |
| 107 | 1 | 3110-01-289-2060 | 78500 | A1-3226-W-699 |
| 107 | 2 | 3040-01-290-9234 | 78500 | 3280-L-6720 |
| 107 | 3 | | 78500 | A-3226-W-699 |

CROSS-REFERENCE INDEXES

| FIG | ITEM | FIGURE AND ITEM NUMBER INDEX | | PART NUMBER |
|-----|------|------------------------------|-------|-------------------------|
| | | STOCK NUMBER | FSCM | |
| 107 | 4 | | 78500 | 3226-W-699 |
| 107 | 5 | 3110-00-191-3923 | 60038 | JLM104910 |
| 107 | 6 | 3110-00-400-8419 | 60038 | LM104949 |
| 107 | 7 | 3110-00-191-3923 | 60038 | JLM104910 |
| 107 | 8 | 5365-01-288-9102 | 78500 | 1229-S-2593 |
| 107 | 8 | 5365-01-288-9103 | 78500 | 1229-T-2594 |
| 107 | 8 | 5365-01-289-1922 | 78500 | 1229-P-2590 |
| 107 | 8 | 5365-01-289-1923 | 78500 | 1229-Q-2591 |
| 107 | 8 | 5365-01-289-1924 | 78500 | 1229-R-2592 |
| 107 | 8 | 5365-01-289-7799 | 78500 | 1229-Y-2599 |
| 107 | 8 | 5365-01-289-9178 | 78500 | 1229-U-2595 |
| 107 | 8 | 5365-01-289-9179 | 78500 | 1229-X-2598 |
| 107 | 8 | 5365-01-291-2213 | 78500 | 1229-V-2596 |
| 107 | 8 | 5365-01-291-2214 | 78500 | 1229-W-2597 |
| 107 | 9 | 5330-00-641-2079 | 78500 | A1805D212 |
| 107 | 10 | 3120-01-082-9422 | 78500 | 1229-C-2057 |
| 107 | 11 | 2520-01-092-9233 | 78500 | 3280-X-6758 |
| 107 | 12 | 5310-01-185-0433 | 78500 | 1229T1736 |
| 107 | 13 | 5310-01-205-3460 | 78500 | 1227-J-946-S |
| 107 | 14 | 5330-00-480-6152 | 78500 | 2208C445 |
| 107 | 15 | 5310-01-083-9509 | 78500 | 1229-K-1597 |
| 107 | 16 | 5306-01-084-5390 | 78500 | S-268-1 |
| 108 | 1 | 2520-01-099-6350 | 78500 | E26-3200-H-606-6 .17 |
| 108 | 2 | 2520-00-377-4786 | 78500 | A2-3200H606 |
| 108 | 2 | 5305-00-950-2879 | 78500 | 10X546 |
| 108 | 4 | 5310-00-949-9296 | 78500 | 1229T1554 |
| 108 | 5 | | 78500 | A-3212-U-203 |
| 108 | 6 | | 78500 | 3212-U-203 |
| 108 | 7 | 5315-00-597-2723 | 78500 | 1246D342 |
| 108 | 8 | | 78500 | 3200-H-606 |
| 108 | 9 | 5305-00-880-6539 | 78500 | 15X1025 |
| 108 | 10 | 5310-00-269-6493 | 78500 | 13X41 |
| 108 | 11 | 5365-00-352-9201 | 78500 | 2203A469 |
| 108 | 11 | 5365-00-352-9202 | 78500 | 2203B470 |
| 108 | 11 | 5365-00-400-3452 | 78500 | 2203L1260 |
| 108 | 12 | 4730-00-010-3875 | 81348 | WW-P-471ACBBLLE |
| 108 | 13 | 2520-01-100-9991 | 78500 | A1-3226-T-878 |
| 108 | 14 | 3040-01-289-2074 | 78500 | A38249-6.17 |
| 108 | 15 | | 78500 | 35156-6.17 |
| 108 | 16 | 5365-00-869-5055 | 78500 | 1229U1113 |
| 108 | 17 | 2530-00-116-6809 | 78500 | 1199Z1430 |
| 108 | 18 | 3110-00-100-7340 | 78500 | 1228X154 |
| 108 | 19 | | 78500 | 38249-6.17 |
| 108 | 20 | 3110-00-927-4159 | 60038 | H715343 |
| 108 | 21 | 2530-01-189-0885 | 78500 | A-3226-T-878 |
| 108 | 22 | 3110-00-227-3729 | 78500 | H715311 |
| 108 | 23 | | 78500 | 3226-T-878 |
| 108 | 24 | 2520-00-352-9190 | 78500 | 2203L1078 |
| 108 | 24 | 2520-00-352-9195 | 90407 | 3982P11 |
| 108 | 24 | 2520-00-352-9198 | 78500 | 2203V1088 |

CROSS-REFERENCE INDEXES

| FIG | ITEM | FIGURE AND ITEM NUMBER INDEX | | PART NUMBER |
|-----|------|------------------------------|-------|--------------------------|
| | | STOCK NUMBER | FSCM | |
| 108 | 24 | 2520-00-917-7576 | 78500 | 2203M1079 |
| 108 | 24 | 3120-00-352-9192 | 78500 | 52203P1082 |
| 108 | 24 | 3120-00-352-9199 | 78500 | 2203W1089 |
| 108 | 24 | 5330-00-116-6807 | 78500 | 2203U1087 |
| 108 | 24 | 5365-00-314-2896 | 78500 | 2203Q1083 |
| 108 | 24 | 5365-00-314-2897 | 78500 | 2203R1084 |
| 108 | 24 | 5365-00-314-2899 | 78500 | 2203T1086 |
| 108 | 24 | 5365-00-352-9191 | 78500 | 2203N1080 |
| 108 | 25 | 3110-00-969-7315 | 60038 | H715334 |
| 108 | 26 | 5330-01-075-0789 | 78500 | A1-1805-S-149 |
| 108 | 27 | 5310-00-118-9086 | 79780 | 1229E1071 |
| 108 | 28 | 3010-01-103-9116 | 78500 | A-3280-X-6758 |
| 108 | 29 | 2530-00-595-4141 | 78500 | 2847V308 |
| 108 | 30 | 2520-01-092-9233 | 78500 | 3280-X-6758 |
| 108 | 31 | 5310-00-515-9627 | 38597 | 50-4-18-17-7 |
| 108 | 32 | 5305-00-022-7997 | 78500 | S2813-1 |
| 108 | 33 | 5310-01-205-3460 | 78500 | 1227-J-946 |
| 108 | 34 | 5310-01-185-0433 | 78500 | 1229T1736 |
| 108 | 35 | 5310-00-953-5023 | 78500 | 1229U1503 |
| 108 | 36 | 5305-01-288-6498 | 78500 | S-21013-1 |
| 108 | 37 | 5305-01-288-9077 | 78500 | S-21019-1 |
| 109 | 1 | 5315-00-853-4406 | 78500 | 1199M2457 |
| 109 | 2 | 2520-00-377-4787 | 78500 | 2214X50 |
| 109 | 3 | 3110-00-227-2925 | 30076 | 30295 |
| 109 | 4 | 2520-01-100-3746 | 78500 | B2-3235-N-1106 |
| 109 | 5 | 3110-00-227-4067 | 30076 | 30296 |
| 109 | 6 | 5310-01-059-0711 | 78500 | NL-110-1 |
| 109 | 7 | 5310-00-953-5023 | 78500 | 1229U1503 |
| 109 | 8 | | 78500 | 35156-6.17 |
| 109 | 9 | 5306-01-102-5311 | 78500 | 15X-1474 |
| 109 | 10 | 2520-01-092-6388 | 78500 | B1-3235-N-1106 |
| 109 | 11 | 2520-01-094-2700 | 93251 | 67284 |
| 109 | 12 | | 93251 | 67286 |
| 109 | 13 | | 93251 | 67207 |
| 109 | 14 | 5360-01-082-6930 | 93251 | 67204 |
| 109 | 15 | | 93251 | 67483 |
| 109 | 16 | 2520-01-083-5948 | 93251 | 67368 |
| 109 | 17 | 2520-01-083-0570 | 78500 | A32-3235-N-1106- 5.29 |
| 109 | 18 | | 78500 | 3235-N-1106 |
| 109 | 19 | 5310-00-953-5023 | 78500 | 1229U1503 |
| 109 | 20 | 5305-01-288-9079 | 78500 | 15X-1514 |
| 109 | 21 | 5305-01-288-9078 | 78500 | 15X-1515 |
| 109 | 22 | | 78500 | 3235-G-839 |
| 109 | 23 | 3020-01-100-9992 | 78500 | A-35156-8-6.17 |
| 109 | 24 | | 78500 | 38249-6.17 |
| 109 | 25 | | 78500 | 35156-6.17 |
| 110 | 1 | 5310-01-079-4646 | 34623 | MB219B20000 |
| 110 | 2 | 5310-01-079-4645 | 34623 | M/219B20002 |
| 110 | 3 | 5305-01-272-9972 | 34623 | MB25-20031 |
| 110 | 4 | 5305-01-290-6280 | 34623 | M/25-20032 |

CROSS-REFERENCE INDEXES

| FIG | ITEM | FIGURE AND ITEM NUMBER INDEX | | PART NUMBER |
|-----|------|------------------------------|-------|------------------|
| | | STOCK NUMBER | FSCM | |
| 110 | 5 | 5305-01-080-4846 | 34623 | MC25-20001 |
| 110 | 6 | 2530-01-082-8193 | 34623 | 9197 |
| 110 | 7 | | 34623 | MA94-21000 |
| 110 | 8 | | 34623 | MA355-21000 |
| 110 | 9 | 2510-01--290-2543 | 34623 | 2186 |
| 110 | 10 | 2530-01-098-2033 | 57005 | 1156 |
| 110 | 11 | 5310-00-198-6691 | 24617 | 274639 |
| 110 | 12 | 3040-01-290-4959 | 34623 | 1132 |
| 110 | 13 | 5310-01-289-9154 | 24617 | 9422850 |
| 110 | 14 | 5305-01-097-9885 | 73342 | 223738 |
| 110 | 15 | 5365-01-249-9570 | 34623 | 1178 |
| 110 | 16 | | 24617 | 219758 |
| 110 | 17 | 5310-00-584-5272 | 96906 | MS35338-48 |
| 110 | 18 | 5305-00-915-8087 | 96906 | MS18154-113 |
| 110 | 19 | 2540-01-083-2950 | 34623 | MA207-21234 |
| 110 | 20 | 2540-01-083-6355 | 34623 | MA207-21233 |
| 110 | 21 | 5305-01-290-6283 | 34623 | 1148 |
| 110 | 22 | 5310-01-135-4730 | 72582 | 120371 |
| 111 | 1 | 5340-01-289-9145 | 34623 | 2197 |
| 111 | 1 | 5340-01-289-9146 | 34623 | 2196 |
| 111 | 2 | 5310-01-289-9186 | 24617 | 9411818 |
| 111 | 3 | 5310-00-198-6691 | 24617 | 274639 |
| 111 | 4 | 5305-01-097-9885 | 73342 | 223738 |
| 111 | 5 | 5305-01-290-6282 | 34623 | 1242 |
| 111 | 6 | 2530-01-165-8143 | 34623 | MA74-21035 |
| 111 | 7 | 5310-00-498-2381 | 61928 | 9422308 |
| 111 | 8 | | 24617 | 219758 |
| 111 | 9 | | 24617 | 223755 |
| 111 | 10 | | 34623 | 2080 |
| 111 | 11 | 5310-01-290-2219 | 34623 | 2191 |
| 111 | 12 | | 34623 | 2079 |
| 111 | 13 | | 34623 | 2101 |
| 111 | 14 | 5310-00-198-6691 | 24617 | 274639 |
| 111 | 15 | 5310-01-289-9154 | 24617 | 9422850 |
| 111 | 16 | | 96906 | MS90722-176 |
| 111 | 17 | | 34623 | MA207-22259 |
| 111 | 18 | | 34623 | 2063 |
| 111 | 19 | | 34623 | D30-3274-H-1152A |
| 112 | 1 | 2530-01-092-9222 | 34623 | 2100 |
| 112 | 1 | 2530-01-093-4142 | 34623 | 2099 |
| 112 | 2 | 5305-01-290-6281 | 34623 | 2082 |
| 112 | 3 | 3120-01-290-6205 | 34623 | 2094 |
| 112 | 4 | 3120-01-283-0481 | 34623 | 2192 |
| 112 | 5 | 5310-00-809-8533 | 96906 | MS27183-23 |
| 112 | 6 | 5310-00-498-2381 | 61928 | 9422308 |
| 112 | 7 | 4730-00-050-4208 | 96906 | MS15003-1 |
| 112 | 8 | | 34623 | 2071 |
| 112 | 8 | | 34623 | 2072 |
| 112 | 9 | 5305-01-290-6284 | 34623 | 1241 |
| 112 | 10 | | 34623 | 1125 |
| 112 | 11 | 5310-01-289-9186 | 24617 | 9411818 |

CROSS-REFERENCE INDEXES

| FIG | ITEM | FIGURE AND ITEM NUMBER INDEX | | PART NUMBER |
|-----|------|------------------------------|-------|-----------------|
| | | STOCK NUMBER | FSCM | |
| 112 | 12 | 2510-01-290-2544 | 34623 | 2118 |
| 113 | 1 | 2530-01-085-9533 | 06853 | 288753 |
| 113 | 1 | 2530-01-097-7079 | 78500 | A-3275-X-596 |
| 113 | 1 | 2530-01-101-4111 | 06853 | 286965 |
| 113 | 2 | 3120-00-661-9253 | 06853 | 201225 |
| 114 | 1 | 2530-01-082-6464 | 78500 | RD-1550-534 |
| 114 | 1 | 2530-01-082-6465 | 78500 | RD-1550-533 |
| 114 | 2 | 5340-00-181-1546 | 78500 | 1707C3 |
| 114 | 3 | 5305-01-160-7408 | 78500 | S-255 |
| 114 | 4 | 5310-00-760-7442 | 78500 | 1229S513 |
| 114 | 5 | 2530-00-406-6785 | 78500 | 1707B2 |
| 114 | 6 | 2530-01-290-3919 | 78500 | 3236-D-1798 |
| 114 | 7 | 2530-01-199-5751 | 78500 | A13-3211-X-2806 |
| 114 | 7 | 2530-01-199-5752 | 78500 | A13-3211-T-2308 |
| 114 | 8 | | 78500 | 3211-T-2308 |
| 114 | 8 | | 78500 | 3211-X-2806 |
| 114 | 9 | 5310-01-091-7768 | 78500 | N-14 |
| 114 | 10 | 5340-00-613-7784 | 79780 | 1718D134 |
| 114 | 11 | 5310-01-290-2220 | 78500 | WA-14 |
| 114 | 12 | 5306-00-498-7113 | 79780 | S146 |
| 114 | 13 | 5306-01-242-0399 | 78500 | A1-2297-L-3158 |
| 114 | 14 | 5330-00-015-7565 | 97286 | A1705K219 |
| 114 | 15 | 2530-01-083-2945 | 78500 | A-2297-N-3212 |
| 114 | 16 | 2530-01-082-7163 | 78500 | 2297-L-2378 |
| 114 | 17 | 2530-01-012-2880 | 78500 | A1199Z3432 |
| 114 | 18 | | 78500 | 1199-Z-3432 |
| 114 | 19 | | 78500 | 2258-S-539 |
| 114 | 20 | 5310-00-964-7811 | 78500 | 1729B262 |
| 114 | 21 | | 78500 | 1199-F-3464 |
| 114 | 22 | 2530-00-015-7564 | 97286 | 1779M195 |
| 114 | 23 | 5310-00-964-7811 | 78500 | 1729B262 |
| 114 | 24 | 5360-00-482-4422 | 78500 | 2758W127 |
| 114 | 25 | 5340-01-113-5385 | 78500 | 2797-G-423 |
| 114 | 25 | 5340-01-113-5386 | 78500 | 2797-B-5332 |
| 114 | 26 | 2530-01-070-9220 | 78500 | A8-3722-T-358 |
| 114 | 27 | 2530-01-096-1618 | 78500 | A-3722-T-358 |
| 114 | 28 | | 78500 | 2740-W985 |
| 114 | 29 | 5320-00-948-7636 | 97286 | RV3109 |
| 114 | 30 | 2530-00-271-9339 | 63734 | A2747J114 |
| 115 | 1 | 2530-01-093-0562 | 78500 | RSA-17006-47 |
| 115 | 2 | 2530-01-088-8353 | 78500 | A4-3722-U-489 |
| 115 | 3 | 5320-00-262-6494 | 81343 | SIZE10 |
| 115 | 4 | | 78500 | 2240-T-2802 |
| 115 | 5 | | 78500 | 3722-U-489 |
| 115 | 6 | 2530-01-092-1317 | 78500 | 1199T3738 |
| 115 | 7 | 5360-01-082-5135 | 78500 | 1718-B-158 |
| 115 | 8 | 5360-01-083-9028 | 78500 | 1718-T-150 |
| 115 | 9 | 5306-01-083-9353 | 78500 | 2297N2822 |
| 115 | 10 | 2530-01-237-6992 | 78500 | 2297-T-3894 |
| 115 | 11 | 2530-01-084-3314 | 78500 | 2297S2827 |
| 115 | 12 | 5330-01-106-6495 | 78500 | A2-1705H138 |

CROSS-REFERENCE INDEXES

| FIG | ITEM | FIGURE AND ITEM NUMBER INDEX | | PART NUMBER |
|-----|------|------------------------------|-------|-----------------|
| | | STOCK NUMBER | FSCM | |
| 115 | 13 | 5330-01-289-1945 | 78500 | 1205-E-1409 |
| 115 | 14 | 2530-01-237-6991 | 78500 | 2297-U-3895 |
| 115 | 15 | 5310-00-279-9469 | 63734 | 1729G293 |
| 115 | 16 | 2530-00-272-9841 | 63734 | 1779J218 |
| 115 | 17 | 5315-01-288-8945 | 78500 | 1199-D-3384 |
| 115 | 18 | 4820-01-289-3738 | 78500 | 1779-E-739 |
| 115 | 19 | 5305-01-082-9167 | 78500 | 2258-N-534 |
| 115 | 20 | 5315-01-084-1077 | 78500 | K227 |
| 115 | 21 | 5310-00-294-9912 | 63734 | N54C |
| 115 | 22 | 5310-01-289-3174 | 78500 | 1729-W-205Z |
| 115 | 23 | 5360-01-016-8470 | 78500 | 2758R70 |
| 115 | 24 | 5310-01-010-9635 | 78500 | 1729X258 |
| 115 | 25 | 4320-01-290-0744 | 78500 | 3211-R-3008 |
| 115 | 26 | | 78500 | 19X94 |
| 115 | 27 | 5340-01-289-1888 | 78500 | 1250-T-410 |
| 115 | 28 | 5365-01-086-9820 | 78500 | 1229R2462 |
| 115 | 29 | 2530-01-088-7330 | 78500 | A-2247-D-56 |
| 115 | 30 | 5310-01-083-9350 | 78500 | 1229A1223 |
| 115 | 31 | 5360-01-083-9348 | 45152 | 15RS11 |
| 115 | 32 | 5360-01-128-5096 | 78500 | 2258-F-630 |
| 115 | 33 | 5340-01-289-1946 | 78500 | 3299-A-5279 |
| 115 | 34 | 5305-01-192-1424 | 78500 | S-21018-1 |
| 115 | 35 | 5310-00-738-7536 | 78500 | 1229W1557 |
| 115 | 36 | 2530-01-233-0808 | 78500 | 3286-V-490 |
| 116 | 1 | 3120-00-322-6430 | 78500 | 1779R18 |
| 116 | 2 | 5315-00-784-0637 | 78500 | 1218G85 |
| 116 | 3 | 5360-01-107-9716 | 78500 | 2258-U-619 |
| 116 | 4 | 2530-01-082-8639 | 78500 | A2-3222-S-1293 |
| 116 | 5 | | 78500 | A-3222-S-1293 |
| 116 | 6 | | 78500 | 2240-Q-3267 |
| 116 | 7 | 5320-00-948-7636 | 97286 | RV3109 |
| 116 | 8 | | 78500 | 2240-R-3268 |
| 116 | 9 | 2530-01-286-5744 | 78500 | A2-3211-S-3295 |
| 116 | 10 | 3120-00-255-6042 | 78500 | 1225B496 |
| 116 | 11 | | 78500 | A-3211S3295 |
| 116 | 12 | 3120-00-661-9349 | 78500 | 1225N378 |
| 116 | 13 | 5330-01-084-1063 | 78500 | A-1205-V-1556 |
| 116 | 14 | 5330-01-084-1087 | 78500 | 1779-J-1024 |
| 116 | 15 | 5365-00-204-5061 | 19207 | 11662296-9 |
| 116 | 16 | 5365-01-130-1027 | 78500 | 1229-Q-433 |
| 116 | 17 | 5365-01-126-9574 | 78500 | 1229-S-2697 |
| 116 | 18 | 5305-00-435-0409 | 97286 | S2812-1 |
| 116 | 19 | 5310-00-212-0099 | 78500 | 1229W1505 |
| 116 | 20 | 5340-01-286-5764 | 78500 | B31-3299-T-1554 |
| 116 | 20 | 5340-01-286-5765 | 78500 | B31-3299-U-1555 |
| 116 | 21 | 5330-01-084-1063 | 78500 | A-1205-V-1556 |
| 116 | 22 | 3120-00-661-9349 | 78500 | 1225N378 |
| 116 | 23 | | 78500 | 3299-T-1554 |
| 116 | 23 | | 78500 | 3299-U-1555 |
| 116 | 24 | 5330-00-969-8761 | 78500 | 2208T514 |
| 116 | 25 | 5310-01-132-1936 | 78500 | 1229-N-2250 |

CROSS-REFERENCE INDEXES

| FIG | ITEM | FIGURE AND ITEM NUMBER INDEX | | PART NUMBER |
|-----|------|------------------------------|-------|-----------------|
| | | STOCK NUMBER | FSCM | |
| 116 | 26 | 2530-01-126-9528 | 78500 | 2210-A-5331S |
| 116 | 26 | 2530-01-127-5073 | 78500 | 2210-B-5332S |
| 116 | 27 | 5305-01-290-2226 | 78500 | 15X1176 |
| 116 | 28 | 5360-01-158-1974 | 78500 | 2258-Q-615 |
| 116 | 29 | | 78500 | 3236-0-2097 |
| 116 | 30 | 5340-01-135-5813 | 78500 | 1250-C-419 |
| 116 | 31 | 5315-01-129-6898 | 78500 | 1259-N-274 |
| 117 | 1 | 5365-00-204-5061 | 19207 | 11662296-9 |
| 117 | 2 | 5330-00-641-1120 | 78500 | 1205K193 |
| 117 | 3 | 5330-00-779-7760 | 78500 | 5X640 |
| 117 | 4 | 5360-01-107-9716 | 78500 | 2258-U-619 |
| 117 | 5 | 2530-01-071-9892 | 22852 | E-2674-82 |
| 117 | 6 | | 78500 | A-3222-H-1074 |
| 117 | 7 | 3120-00-350-5296 | 78500 | 1225F266 |
| 117 | 8 | 2530-01-083-3090 | 78500 | 2000-N-799 |
| 117 | 9 | 5320-00-948-7636 | 97286 | RV3109 |
| 117 | 10 | 2530-01-083-4001 | 78500 | 2240-M-3107 |
| 117 | 11 | 5315-00-784-0637 | 78500 | 1218G85 |
| 117 | 12 | 3040-01-290-2521 | 78500 | 1199-A-3719 |
| 117 | 13 | 3040-01-290-3584 | 78500 | 1259-R-252 |
| 117 | 14 | | 78500 | A63-3211-T-1372 |
| 117 | 15 | 5305-00-115-9526 | 96906 | MS18154-58 |
| 117 | 16 | 2530-01-286-5745 | 78500 | A-3211-J-3780 |
| 117 | 17 | 3120-01-111-2678 | 78500 | 1225-U-827 |
| 117 | 18 | | 78500 | 4211-T-1372 |
| 117 | 19 | 3120-00-661-9349 | 78500 | 1225N378 |
| 117 | 20 | 5330-01-084-1063 | 78500 | A-1205-V-1556 |
| 117 | 21 | 5330-01-084-1087 | 78500 | 1779-J-1024 |
| 117 | 22 | 5365-01-130-1027 | 78500 | 1229-Q-433 |
| 117 | 23 | 5365-01-126-9574 | 78500 | 1229-S-2697 |
| 117 | 24 | | 78500 | A13-3299-T-1354 |
| 117 | 24 | 5340-01-289-7820 | 78500 | A13-3299-U-1555 |
| 117 | 25 | 5330-01-084-1063 | 78500 | A-1205-V-1556 |
| 117 | 26 | 3120-00-661-9349 | 78500 | 1225N378 |
| 117 | 27 | | 78500 | A12-3299-T-1554 |
| 117 | 27 | | 78500 | A12-3299-U-1555 |
| 117 | 28 | 5305-00-435-0409 | 97286 | S2812-1 |
| 117 | 29 | 5310-00-515-9627 | 38597 | 50-4-18-17-7 |
| 117 | 30 | 5330-00-969-8761 | 78500 | 2208T514 |
| 117 | 31 | 5310-00-584-7890 | 96906 | MS35338-57 |
| 117 | 32 | | 78500 | 2210-A-5332-S |
| 117 | 32 | | 78500 | 2210-B-5331-S |
| 117 | 32 | 2530-01-126-9528 | 78500 | 2210-A-5331-S |
| 117 | 32 | 2530-01-127-5073 | 78500 | 2210-B-5332-S |
| 117 | 33 | 5305-01-290-2252 | 78500 | S-264-1 |
| 117 | 34 | 2530-01-290-2537 | 78500 | A1-3736-D-134 |
| 117 | 35 | | 78500 | 3736-E-135 |
| 118 | 1 | 5360-01-107-9716 | 78500 | 2258-U-619 |
| 118 | 2 | 2530-01-096-3013 | 78500 | C87-3722-N-66 |
| 118 | 3 | 2530-01-017-0616 | 78500 | C90-3722-N-66 |
| 118 | 4 | | 78500 | A 3722-N-66 |

CROSS-REFERENCE INDEXES

| FIG | ITEM | FIGURE AND ITEM NUMBER INDEX | | PART NUMBER |
|-----|------|------------------------------|-------|----------------|
| | | STOCK NUMBER | FSCM | |
| 118 | 5 | 2530-01-091-4441 | 78500 | 2240-M-3445 |
| 118 | 6 | 5320-00-948-7636 | 97286 | RV3109 |
| 118 | 7 | 2530-01-091-2633 | 78500 | 2240-L-3444 |
| 118 | 8 | 5315-00-784-0637 | 78500 | 1218G85 |
| 118 | 9 | 2530-00-332-5729 | 78500 | 1718Y103 |
| 118 | 10 | 3120-00-322-6430 | 78500 | 1779R18 |
| 118 | 11 | 5365-00-204-5061 | 19207 | 11662296-9 |
| 118 | 12 | 5310-01-133-5373 | 78500 | 1229-B-1848 |
| 118 | 13 | 3120-00-255-6042 | 78500 | 1225B496 |
| 118 | 14 | 4730-00-007-2275 | 78500 | 1199J1908 |
| 118 | 15 | 5315-01-179-7533 | 78500 | 1259-J-218 |
| 118 | 16 | 2530-01-290-2535 | 78500 | 3236-W-1453 |
| 118 | 17 | 2530-01-290-2536 | 78500 | 3236-X-1454 |
| 118 | 18 | 5305-00-411-9331 | 78500 | S255C |
| 118 | 19 | | 78500 | 1229-J-1370 |
| 118 | 20 | 5310-00-081-4219 | 96906 | MS27183-12 |
| 118 | 21 | 5365-01-289-7520 | 78500 | 1229-A-1119 |
| 118 | 22 | 5310-01-290-2215 | 78500 | 1229-F-2502 |
| 118 | 23 | 5330-01-016-9315 | 78500 | 1205-M-1105 |
| 118 | 24 | 5330-01-023-5229 | 78500 | 1205U1451 |
| 118 | 25 | 3120-00-661-9349 | 78500 | 1225N378 |
| 118 | 26 | 2530-01-179-7532 | 78500 | 1225-B-834 |
| 118 | 27 | 4730-00-050-4208 | 96906 | MS15003-1 |
| 118 | 28 | 5330-01-024-2294 | 78500 | 1205V1452 |
| 118 | 29 | 2530-01-096-3430 | 78500 | 2210-Q-4333 |
| 118 | 29 | 2530-01-155-4183 | 78500 | 2210-R-4334 |
| 119 | 1 | 4730-01-086-2864 | 79470 | 1480X6X6 |
| 119 | 2 | | 34623 | M/357-20002 |
| 119 | 3 | 4730-00-254-6215 | 96906 | MS39162-7 |
| 119 | 4 | 5310-01-158-7839 | 79470 | 120-10113 |
| 119 | 5 | 5310-01-159-4503 | 79470 | 120-20278 |
| 119 | 6 | 5340-01-273-4610 | 34623 | MB10-20082 |
| 119 | 7 | 4730-01-096-2004 | 79470 | 103-23519 |
| 119 | 8 | 4730-01-095-5833 | 79470 | 1472X6X6X6 |
| 120 | 1 | 4720-01-083-2440 | 34623 | M/145-20021 |
| 120 | 2 | 4730-01-096-2004 | 79470 | 103-23519 |
| 120 | 3 | 5340-01-135-5349 | 34623 | MB10-20093 |
| 120 | 4 | | 24617 | 9422273 |
| 120 | 5 | 5310-01-102-3270 | 24617 | 2436161 |
| 120 | 6 | 5340-00-385-8820 | 75272 | COV0909 |
| 120 | 7 | 5305-00-885-9796 | 96039 | 1-4-20X3-4 |
| 120 | 8 | | 34623 | M/357-20075 |
| 120 | 9 | 4730-01-095-5833 | 79470 | 1472X6X6X6 |
| 120 | 10 | 4730-01-095-7717 | 79470 | 1469X8 |
| 120 | 11 | 5340-01-153-9425 | 75272 | COV-1109 |
| 120 | 12 | | 34623 | M/357-20077 |
| 120 | 13 | | 34623 | M/357-20076 |
| 120 | 14 | 5310-01-159-4503 | 79470 | 120-20278 |
| 120 | 15 | 5310-01-158-7839 | 79470 | 120-10113 |
| 121 | 1 | 4730-00-702-6340 | 30327 | 269N3-8X3-8NPT |
| 121 | 2 | 2530-00-483-0834 | 06853 | 280809 |

CROSS-REFERENCE INDEXES

| FIG | ITEM | FIGURE AND ITEM NUMBER INDEX | | PART NUMBER |
|-----|------|------------------------------|-------|----------------------------|
| | | STOCK NUMBER | FSCM | |
| 121 | 3 | 4730-01-086-4064 | 10988 | 222-2645 |
| 121 | 4 | 4730-00-132-4625 | 24617 | 444620 |
| 121 | 5 | 5310-01-158-7839 | 79470 | 120-10113 |
| 121 | 6 | 5310-01-159-4503 | 79470 | 120-20278 |
| 121 | 7 | 4730-01-096-2004 | 79470 | 103-23519 |
| 121 | 8 | | 34623 | M/357-20070 |
| 121 | 9 | 4730-00-044-4689 | 24617 | 444689 |
| 121 | 10 | 4730-00-842-7841 | 24617 | 444626 |
| 121 | 11 | | 34623 | M/357-20069 |
| 121 | 12 | 4730-00-044-4699 | 24617 | 444699 |
| 121 | 13 | 4730-01-079-3275 | 79470 | 1480X8X8 |
| 121 | 14 | 4730-00-817-6578 | 96906 | MS14315-4 |
| 121 | 15 | 4730-01-086-2864 | 79470 | 1480X6X6 |
| 121 | 16 | 4730-01-062-2570 | 93061 | 68NTA-6-4 |
| 121 | 17 | 4730-01-096-3174 | 79470 | 1482X6X4X4 |
| 121 | 18 | 4730-00-200-0257 | 79470 | 3206X4 |
| 121 | 19 | 5930-00-914-2983 | 06853 | 228165 |
| 121 | 20 | 4730-01-096-9128 | 93061 | 68NTA-6-6 |
| 122 | 1 | | 34623 | M/357-20068 |
| 122 | 2 | | 34623 | M/357-20064 |
| 122 | 3 | 4730-01-062-2570 | 93061 | 68NTA-6-4 |
| 122 | 4 | | 24617 | 9422273 |
| 122 | 5 | 5340-00-404-4101 | 75272 | COV1313 |
| 122 | 6 | 5310-01-102-3270 | 24617 | 2436161 |
| 122 | 7 | 5305-00-885-9796 | 96039 | 1-4-20X3-4 |
| 122 | 8 | 4730-00-289-0155 | 81343 | 6-6 120202BA |
| 122 | 9 | 4730-00-702-6340 | 30327 | 269N3-8X3-8NPT |
| 122 | 10 | 4730-01-081-5546 | 93061 | 271NTA4-4 |
| 122 | 11 | 4730-01-095-7717 | 93061 | 269NTA-8-6 |
| 122 | 12 | 4730-01-055-4017 | 79470 | 1468X4 |
| 122 | 13 | | 34623 | M/357-20061 |
| 122 | 14 | | 34623 | M/357-20062 |
| 122 | 15 | 4730-01-086-4064 | 10988 | 222-2645 |
| 122 | 16 | 4730-01-095-8667 | 78330 | 4020 |
| 123 | 1 | | 34623 | M/357-20061 |
| 123 | 1 | | 34623 | M/357-20063 |
| 123 | 2 | 4730-00-069-1187 | 81343 | 6-4 120202BA(LON G NUT) |
| 123 | 2 | 4730-01-091-2809 | 93061 | 279NTA-8-6 |
| 123 | 3 | | 34623 | M/357-20064 |
| 123 | 4 | 4730-01-062-2570 | 93061 | 68NTA-6-4 |
| 123 | 5 | 4730-01-005-3262 | 72582 | 444148 |
| 123 | 6 | 2530-01-082-7161 | 78330 | 1073 |
| 123 | 7 | 5355-01-097-8090 | 78330 | 106010 |
| 123 | 8 | 5315-01-129-6588 | 78330 | 106017 |
| 123 | 9 | 5310-01-105-7024 | 78330 | 1060018 |
| 123 | 10 | 4730-00-132-4625 | 24617 | 444620 |
| 123 | 11 | | 30327 | 169F3-8X1-4 |
| 123 | 11 | 4730-00-069-1187 | 81343 | 6-4 120202BA(LON G NUT) |
| 123 | 12 | 4710-01-092-1313 | 34623 | SF-M-B320-20006 |

CROSS-REFERENCE INDEXES

| FIG | ITEM | FIGURE AND ITEM NUMBER INDEX | | PART NUMBER |
|-----|------|------------------------------|-------|-----------------------------|
| | | STOCK NUMBER | FSCM | |
| 124 | 1 | 4710-01-092-1313 | 34623 | SF-M-B320-20006 |
| 124 | 2 | 4730-00-069-1187 | 81343 | 6-4 120202BA(LON G NUT) |
| 124 | 3 | 2530-01-085-6136 | 78330 | 105195 |
| 124 | 4 | 5310-01-105-7024 | 78330 | 1060018 |
| 124 | 5 | 5355-01-096-6253 | 78330 | 106104 |
| 124 | 6 | 5315-01-129-6588 | 78330 | 106017 |
| 124 | 7 | 4730-00-044-4693 | 10001 | 12Z6000-17 |
| 125 | 1 | 5310-01-119-3668 | 24617 | 9422295 |
| 125 | 2 | 5310-01-119-1024 | 24617 | 2436162 |
| 125 | 3 | 4820-01-155-4126 | 34623 | MA242A-20186 |
| 125 | 4 | 5306-01-160-0320 | 24617 | 9419045 |
| 125 | 5 | 4730-01-096-9128 | 93061 | 68NTA-6-6 |
| 125 | 6 | 4730-00-469-7797 | 79470 | 3750X6 |
| 125 | 7 | 4730-00-817-6578 | 96906 | MS14315-4 |
| 125 | 8 | 2530-01-083-2499 | 78330 | 1051 |
| 125 | 9 | 4730-01-096-9127 | 93061 | 68NTA-6-8 |
| 125 | 10 | 4730-00-266-0541 | 96906 | MS39158-7 |
| 126 | 1 | | 06853 | 228851 |
| 126 | 2 | 4730-00-810-3614 | 06853 | 278850 |
| 126 | 3 | 4720-01-160-5816 | 79146 | 0220060 |
| 126 | 4 | 5305-00-885-9796 | 96039 | 1-4-20X3-4 |
| 126 | 5 | 5310-00-582-5965 | 96906 | MS35338-44 |
| 126 | 6 | 5340-01-101-8262 | 75272 | COV-1309 |
| 126 | 7 | 2590-01-126-7227 | 79146 | 58H-11AM-1 |
| 126 | 8 | 5330-00-090-2128 | 96906 | MS35748-1 |
| 127 | 1 | 5305-01-119-8831 | 24617 | 9418918 |
| 127 | 2 | 4730-01-123-2946 | 93061 | 272NTA-4-4 |
| 127 | 3 | 4730-00-254-6215 | 96906 | MS39162-7 |
| 127 | 4 | 5310-01-119-1024 | 24617 | 2436162 |
| 127 | 5 | 5310-01-119-3668 | 24617 | 9422295 |
| 127 | 6 | 4730-00-069-1187 | 81343 | 6-4 1202020BA(LON G NUT) |
| 127 | 7 | 4730-01-082-8799 | 79470 | 1468X10X6 |
| 127 | 8 | 4820-01-095-1697 | 06853 | 289714 |
| 127 | 9 | 4730-00-842-7841 | 24617 | 444626 |
| 127 | 10 | 5306-01-128-6430 | 24617 | 9424338 |
| 127 | 11 | 5310-01-097-9417 | 24617 | 9419871 |
| 127 | 12 | 4730-01-091-8032 | 93061 | 68NTA-8-6 |
| 127 | 13 | 4720-01-083-0107 | 34623 | M/145-20022 |
| 127 | 14 | 4820-01-219-1990 | 06853 | 229859 |
| 127 | 15 | 5340-01-287-6584 | 34623 | MB242A-20150 |
| 127 | 16 | 2530-01-096-3231 | 78330 | 4003 |
| 128 | 1 | | 34623 | M/357-20001 |
| 128 | 2 | 4730-01-091-8032 | 93061 | 68NTA-8-6 |
| 128 | 3 | | 34623 | M/357-20117 |
| 128 | 4 | | 34623 | M/357-20087 |
| 128 | 5 | | 34623 | M/357-20116 |
| 129 | 1 | 5310-01-119-3668 | 24617 | 9422295 |
| 129 | 2 | 5310-01-119-1024 | 24617 | 2436162 |
| 129 | 3 | 5305-00-885-9796 | 96039 | 1-4-20X3-4 |

CROSS-REFERENCE INDEXES

| FIG | ITEM | FIGURE AND ITEM NUMBER INDEX | | PART NUMBER |
|-----|------|------------------------------|-------|--------------|
| | | STOCK NUMBER | FSCM | |
| 129 | 4 | 5310-01-102-3270 | 24617 | 2436161 |
| 129 | 5 | 5340-01-170-1294 | 75272 | COV-1509 |
| 129 | 6 | 5340-01-135-5349 | 34623 | M610-20093 |
| 129 | 7 | | 24617 | 9422273 |
| 129 | 8 | 4730-01-096-0574 | 79470 | 1480X10 |
| 129 | 9 | | 34623 | M/357-20053 |
| 129 | 10 | | 34623 | M/357-20012 |
| 129 | 11 | 4730-01-096-2507 | 79470 | 1468X10X12 |
| 129 | 12 | 5340-01-029-9172 | 75272 | COV0713 |
| 129 | 13 | 4730-00-188-3515 | 96906 | MS20913-4 |
| 129 | 14 | 4820-01-096-1333 | 06721 | N-30096-L |
| 129 | 15 | 5306-01-155-4334 | 24617 | 9418992 |
| 129 | 16 | 4730-01-096-9398 | 93061 | 68NTA-4-6 |
| 129 | 17 | | 34623 | M/357-20001 |
| 129 | 18 | | 34623 | M/357-20009 |
| 129 | 19 | 4730-01-061-4949 | 79470 | 1468X10 |
| 130 | 1 | 5305-01-095-6338 | 24617 | 9420462 |
| 130 | 2 | 5310-01-097-9417 | 24617 | 9419871 |
| 130 | 3 | 2990-01-155-5793 | 34623 | MC32-20076 |
| 130 | 4 | 2530-01-096-3231 | 78330 | 4003 |
| 130 | 5 | 4730-01-091-8032 | 93061 | 68NTA-8-6 |
| 130 | 6 | 4730-00-254-6215 | 96906 | MS39162-7 |
| 130 | 7 | 4820-01-095-1697 | 06853 | 289714 |
| 130 | 8 | 5305-01-119-8831 | 24617 | 9418918 |
| 130 | 9 | 5310-01-119-1024 | 24617 | 2436162 |
| 130 | 10 | 5310-01-119-3668 | 24617 | 9422295 |
| 131 | 1 | | 34623 | M/357-20012 |
| 131 | 2 | 5340-01-135-5349 | 34623 | MB10-20093 |
| 131 | 3 | | 24617 | 9422273 |
| 131 | 4 | 5310-01-102-3270 | 24617 | 2436161 |
| 131 | 5 | 5340-01-153-9425 | 75272 | COV-1109 |
| 131 | 6 | 5305-00-885-9796 | 96039 | 1-4-20X3-4 |
| 131 | 7 | | 34623 | M/357-20126 |
| 131 | 8 | 4730-01-095-7717 | 79470 | 1469X8 |
| 131 | 9 | 4730-00-266-0541 | 96906 | MS39158-7 |
| 132 | 1 | | 34623 | M357-20117 |
| 132 | 2 | | 34623 | M/357-20112 |
| 132 | 3 | 4720-01-083-0107 | 34623 | M/145-20022 |
| 132 | 4 | 4730-00-266-0541 | 96906 | MS39158-7 |
| 132 | 5 | 4730-00-842-7841 | 24617 | 444626 |
| 132 | 6 | 4730-00-254-6215 | 96906 | MS39162-7 |
| 132 | 7 | 2530-01-096-3231 | 78330 | 4003 |
| 133 | 1 | | 34623 | M/357-20072 |
| 133 | 2 | | 34623 | M/357-20071 |
| 133 | 3 | 4730-01-088-7502 | 79470 | 1466X4 |
| 133 | 4 | 4730-00-639-9730 | 07334 | A0563 |
| 133 | 4 | 4730-01-055-4013 | 79470 | 1469X4 |
| 133 | 4 | 4730-01-113-1791 | 30327 | 4-470-F-04X2 |
| 134 | 1 | | 34623 | M/357-20134 |
| 134 | 2 | 4730-01-096-9127 | 93061 | 68NTA-6-8 |
| 134 | 3 | 4730-01-096-3169 | 93061 | 269NTA-6-8 |

CROSS-REFERENCE INDEXES

| FIG | ITEM | FIGURE AND ITEM NUMBER INDEX | | PART NUMBER |
|-----|------|------------------------------|-------|--------------|
| | | STOCK NUMBER | FSCM | |
| 134 | 4 | 4820-00-420-5499 | 06853 | 285172 |
| 134 | 5 | 5340-01-289-9166 | 34623 | MB10-20133 |
| 134 | 6 | 4730-01-095-5217 | 79470 | W05730 |
| 134 | 7 | 4730-00-222-1839 | 96906 | MS51846-58 |
| 134 | 8 | 4730-00-810-3614 | 06853 | 278850 |
| 134 | 9 | 2530-00-270-3878 | 19207 | 7338409 |
| 134 | 10 | 4730-00-810-3578 | 06853 | 278851 |
| 134 | 11 | 5340-01-157-3467 | 34623 | M-B10-20132 |
| 134 | 12 | | 34623 | M/357-20135 |
| 134 | 13 | | 34623 | M/357-20132 |
| 134 | 14 | 5330-00-090-2128 | 96906 | MS35748-1 |
| 135 | 1 | 2530-00-740-9445 | 19207 | 7409445 |
| 135 | 2 | 4730-00-810-3614 | 06853 | 278850 |
| 135 | 3 | 4730-00-222-1839 | 96906 | MS51846-58 |
| 135 | 4 | 4820-00-420-5499 | 19207 | 10945045 |
| 135 | 5 | 5340-01-178-1983 | 34623 | MB10-20134 |
| 135 | 6 | 4730-01-095-5217 | 79470 | W05730 |
| 135 | 7 | | 93061 | 269NTA-6-4 |
| 135 | 8 | | 34623 | M/357-20131 |
| 135 | 9 | | 34623 | M/357-20132 |
| 135 | 10 | | 06583 | 278851 |
| 135 | 11 | 2530-00-270-3878 | 19207 | 7338409 |
| 135 | 12 | 5330-00-090-2128 | 96906 | MS35748-1 |
| 136 | 1 | 4730-01-055-4017 | 79470 | 1468X4 |
| 136 | 1 | 4730-01-088-7502 | 79470 | 1466X4 |
| 136 | 2 | 4720-01-089-4376 | 34623 | M/357-20118 |
| 136 | 3 | 5340-01-071-6389 | 75272 | COV-0517Z1 |
| 136 | 4 | 4730-00-908-3194 | 96906 | MS35842-11 |
| 136 | 5 | 4730-01-055-4013 | 79470 | 1469X4 |
| 136 | 6 | 4720-00-403-9317 | 85757 | 1203-43503 |
| 137 | 1 | 4720-00-403-9317 | 85757 | 1203-43503 |
| 137 | 2 | 5340-01-038-9481 | 75272 | COV050971 |
| 137 | 3 | 5305-00-885-9796 | 96039 | 1-4-20X3-4 |
| 137 | 4 | 5340-01-111-1510 | 75272 | COV-2509 |
| 137 | 5 | 5310-01-102-3270 | 24617 | 2436161 |
| 137 | 6 | | 24617 | 9422273 |
| 137 | 7 | 4730-01-086-4064 | 10988 | 222-2645 |
| 137 | 8 | 4730-00-278-6318 | 06853 | 221204 |
| 137 | 9 | | 34623 | M/357-20073 |
| 137 | 10 | 4730-01-147-3972 | 34623 | MA125-20033 |
| 137 | 11 | 4730-01-095-3430 | 79470 | 1464X4 |
| 137 | 12 | 4730-00-278-8824 | 06853 | 200455 |
| 137 | 13 | 4710-01-096-9085 | 34623 | MC320-20004 |
| 137 | 14 | 4710-01-098-4389 | 34623 | M-D320-20002 |
| 137 | 15 | 4720-01-079-3286 | 34623 | M/145-20024 |
| 137 | 16 | 4710-01-095-1978 | 34623 | MC320-20003 |
| 137 | 17 | 4720-01-095-1649 | 34623 | MA145-20000 |
| 137 | 18 | 4730-00-908-3194 | 96906 | MS35842-11 |
| 137 | 19 | 4730-00-490-2388 | 96906 | MS39179-13 |
| 137 | 20 | 4730-00-277-8269 | 89346 | 137420 |
| 137 | 21 | 4730-01-088-7502 | 79470 | 1466X4 |

CROSS-REFERENCE INDEXES

| FIG | ITEM | FIGURE AND ITEM NUMBER INDEX | | PART NUMBER |
|-----|------|------------------------------|-------|----------------------------|
| | | STOCK NUMBER | FSCM | |
| 137 | 22 | 5340-01-153-9425 | 75272 | COV-1109 |
| 137 | 23 | 4730-00-277-5683 | 96906 | MS14307-1 |
| 137 | 24 | 4730-01-133-9867 | 79470 | 1471X4 |
| 138 | 1 | | 34623 | M/357-20074 |
| 138 | 2 | 5340-00-518-1440 | 10988 | 49885 |
| 138 | 3 | 5305-01-128-4094 | 24617 | 9419004 |
| 138 | 4 | 5305-01-095-6338 | 24617 | 9420462 |
| 138 | 5 | 5310-01-097-9417 | 24617 | 9419871 |
| 138 | 6 | 2530-01-096-3231 | 78330 | 4003 |
| 138 | 7 | 4730-00-842-7841 | 24617 | 444626 |
| 138 | 8 | 4730-01-091-8032 | 93061 | 68NTA-8-6 |
| 138 | 9 | 4720-01-083-0107 | 34623 | M/145-20022 |
| 138 | 10 | 4730-00-235-1483 | 03924 | 1024-4-8B |
| 138 | 11 | 4730-01-055-4013 | 79470 | 1469X4 |
| 138 | 12 | 4730-01-096-9398 | 93061 | 68NTA-4-6 |
| 138 | 13 | | 34623 | M/357-20078 |
| 139 | 1 | | 19207 | CPR104420-4-57 |
| 139 | 2 | | 19207 | CPR104420-4-53 |
| 139 | 3 | 5975-00-570-9598 | 96906 | MS3367-7-9 |
| 139 | 4 | | 81343 | SAEJ246 10-10 10 0101BA |
| 139 | 5 | | 34623 | M/357-20052 |
| 139 | 6 | 5340-00-833-3049 | 96906 | MS21333-127 |
| 139 | 7 | 4730-01-088-7498 | 79470 | 1469X10X6 |
| 139 | 8 | | 24617 | 9422273 |
| 139 | 9 | | 75272 | COV-1309 |
| 139 | 10 | 5310-01-102-3270 | 24617 | 2436161 |
| 139 | 11 | 5305-01-128-4094 | 24617 | 9419004 |
| 140 | 1 | | 34623 | M/357-20063 |
| 140 | 2 | 4730-01-091-8030 | 81343 | 4-4 100302 BA |
| 140 | 3 | 4730-01-091-9212 | 93061 | 68NTA-4-4 |
| 140 | 4 | 4730-00-196-1964 | 96906 | MS51846-10 |
| 140 | 5 | 5305-00-885-9796 | 96039 | 1-4-20X3-4 |
| 140 | 6 | 5310-01-102-3270 | 24617 | 2436161 |
| 140 | 7 | 5340-01-153-9425 | 75272 | COV-1109 |
| 140 | 8 | 5340-01-135-5349 | 34623 | MB10-20093 |
| 140 | 9 | | 24617 | 9422273 |
| 140 | 10 | 2530-01-092-9218 | 34623 | MD357-20013 |
| 140 | 11 | 5340-01-111-1510 | 75272 | COV-2509 |
| 140 | 12 | | 75272 | COV2709 |
| 140 | 13 | 5340-01-289-9193 | 34623 | MB10-20090 |
| 141 | 1 | 4730-00-266-0541 | 96906 | MS39158-7 |
| 141 | 2 | 4720-01-083-0107 | 34623 | M/145-20022 |
| 141 | 3 | 4730-01-112-8375 | 34623 | M-B125-20037 |
| 141 | 4 | 5310-01-159-4503 | 79470 | 120-20278 |
| 141 | 5 | 5310-01-158-7839 | 79470 | 120-10113 |
| 141 | 6 | 4730-01-095-7717 | 79470 | 1469X8 |
| 142 | 1 | | 34623 | M/357-20076 |
| 142 | 2 | 5340-01-289-9193 | 34623 | MB10-20090 |
| 142 | 3 | 5340-01-111-1510 | 75272 | COV-2509 |
| 142 | 4 | 5310-01-119-3668 | 24617 | 9422295 |

CROSS-REFERENCE INDEXES

| FIG | ITEM | FIGURE AND ITEM NUMBER INDEX | | PART NUMBER |
|-----|------|------------------------------|-------|----------------------------|
| | | STOCK NUMBER | FSCM | |
| 142 | 5 | 4720-01-083-0107 | 34623 | M/145-20022 |
| 142 | 6 | | 34623 | M/357-20077 |
| 142 | 7 | 5306-00-226-4825 | 96906 | MS90728-32 |
| 142 | 8 | 5340-01-153-9425 | 75272 | COV-1109 |
| 142 | 9 | | 34623 | M/357-20075 |
| 143 | 1 | | 34623 | M/357-20005 |
| 143 | 2 | 4730-01-096-9128 | 93061 | 68NTA-6-6 |
| 143 | 2 | 4730-01-096-9398 | 93061 | 68NTA-4-6 |
| 143 | 3 | | 34623 | M/357-20070 |
| 143 | 3 | | 34623 | M/357-20097 |
| 143 | 4 | 5310-01-158-7839 | 79470 | 120-10113 |
| 143 | 5 | 5310-01-159-4503 | 79470 | 120-20278 |
| 143 | 6 | 4730-01-096-2004 | 79470 | 103-23519 |
| 143 | 7 | | 34623 | M/357-20098 |
| 143 | 8 | | 34623 | M/357-20097 |
| 143 | 9 | | 34623 | M/357-20068 |
| 143 | 10 | | 34623 | M/357-20091 |
| 144 | 1 | 5340-00-404-4101 | 75272 | COV1313 |
| 144 | 2 | | 34623 | M/357-20064 |
| 144 | 3 | | 34623 | M357/20068 |
| 144 | 4 | 4730-00-702-6340 | 30327 | 269N3-8X3-8NPT |
| 144 | 5 | 4730-00-842-7841 | 24617 | 444626 |
| 144 | 6 | 4730-01-081-5546 | 93061 | 271NTA4-4 |
| 144 | 7 | 4730-01-095-8667 | 78330 | 4020 |
| 144 | 8 | 4730-00-069-1187 | 81343 | 6-4 120202BA(LON G NUT) |
| 144 | 9 | | 34623 | M/357-20061 |
| 144 | 10 | 4730-01-091-2809 | 93061 | 279NTA-8-6 |
| 144 | 11 | | 34623 | M/357-20063 |
| 144 | 12 | 4730-01-091-9212 | 93061 | 68NTA-4-4 |
| 144 | 13 | | 34623 | M/357-20060 |
| 144 | 14 | 4730-01-086-4064 | 10988 | 222-2645 |
| 145 | 1 | 4730-00-069-1187 | 81343 | 6-4 120202BA(LON G NUT) |
| 145 | 2 | 4710-01-092-1313 | 06853 | MB320-20006 |
| 145 | 3 | 4730-00-069-1187 | 81343 | 6-4 120202BA(LON G NUT) |
| 145 | 4 | 4730-00-044-4693 | 10001 | 1226000-17 |
| 145 | 5 | 2530-01-085-6136 | 78330 | 105195 |
| 145 | 6 | 5355-01-096-6253 | 78330 | 106104 |
| 145 | 7 | 5315-01-129-6588 | 78330 | 106017 |
| 145 | 8 | 5310-01-105-7024 | 78330 | 1060018 |
| 146 | 1 | 4730-01-086-2864 | 79470 | 1480X6X6 |
| 146 | 2 | 2530-01-083-2499 | 78330 | 1051 |
| 146 | 3 | 4730-01-096-3169 | 79470 | 1480X6X8 |
| 146 | 4 | | 34623 | M/357-20127 |
| 146 | 5 | 5310-01-119-3668 | 24617 | 9422295 |
| 146 | 6 | 5310-01-119-1024 | 24617 | 2436162 |
| 146 | 7 | 5306-01-290-2248 | 24617 | 9419043 |
| 147 | 1 | 4730-00-810-3614 | 06853 | 278850 |
| 147 | 2 | 5305-00-885-9796 | 96039 | 1-4-20X3-4 |

CROSS-REFERENCE INDEXES

| FIG | ITEM | FIGURE AND ITEM NUMBER INDEX | | PART NUMBER |
|-----|------|------------------------------|-------|----------------------------|
| | | STOCK NUMBER | FSCM | |
| 147 | 3 | 5310-00-582-5965 | 96906 | MS35338-44 |
| 147 | 4 | 5340-00-404-4101 | 75272 | COV1313 |
| 147 | 5 | 2590-01-126-7227 | 79146 | 58H-11AM-1 |
| 147 | 6 | 4720-01-160-5816 | 79146 | 0220060 |
| 147 | 7 | 4730-00-810-3578 | 06853 | 278851 |
| 147 | 8 | 5330-00-090-2128 | 96906 | MS35748-1 |
| 148 | 1 | 5305-01-119-8831 | 24617 | 9418918 |
| 148 | 2 | 4730-01-091-9212 | 93061 | 68NTA-4-4 |
| 148 | 3 | 4730-00-088-8666 | 24617 | 444134 |
| 148 | 4 | 4730-01-090-3237 | 93061 | 68NTA-8-4 |
| 148 | 5 | 4820-01-095-1697 | 06853 | 289714 |
| 148 | 6 | 4730-00-254-6215 | 96906 | MS39162-7 |
| 148 | 7 | 4720-01-083-0107 | 34623 | M/145-20022 |
| 148 | 8 | 4730-00-069-1187 | 81343 | 6-4 120202BA(LON G NUT) |
| 148 | 9 | 5310-01-119-3668 | 24617 | 9422295 |
| 148 | 10 | 5310-01-119-1024 | 24617 | 2436162 |
| 148 | 11 | 4730-01-091-8032 | 93061 | 68NTA-8-6 |
| 148 | 12 | | 34623 | M/357-20113 |
| 148 | 13 | | 34623 | M/357-20099 |
| 148 | 14 | 5306-01-128-6430 | 24617 | 9424338 |
| 148 | 15 | 5310-01-097-9417 | 24617 | 9419871 |
| 148 | 16 | | 34623 | M/357-20127 |
| 148 | 17 | 4730-01-096-9128 | 93061 | 68NTA-6-6 |
| 148 | 18 | 2530-01-096-3231 | 78330 | 4003 |
| 148 | 19 | 4720-01-160-5816 | 79146 | 0220060 |
| 148 | 20 | | 34623 | M/357-20129 |
| 148 | 21 | | 34623 | M/357-20130 |
| 148 | 22 | 5340-01-274-0089 | 34623 | M-B10-20127 |
| 149 | 1 | 5306-01-128-6430 | 24617 | 9424338 |
| 149 | 2 | 5310-01-097-9417 | 24617 | 9419871 |
| 149 | 3 | | 34623 | MB242A-20171 |
| 149 | 4 | 2530-01-096-3231 | 78330 | 4003 |
| 149 | 5 | 4730-01-091-8032 | 93061 | 68NTA-8-6 |
| 149 | 6 | | 34623 | M/357-20115 |
| 149 | 7 | 4720-01-083-0107 | 34623 | M/145-20022 |
| 149 | 8 | | 34623 | M/357-20057 |
| 149 | 9 | 5305-01-119-8831 | 24617 | 9418918 |
| 149 | 10 | 4820-01-219-1990 | 06853 | 229859 |
| 149 | 11 | 5340-00-984-8541 | 96906 | MS21333-106 |
| 149 | 12 | 5310-01-119-1024 | 24617 | 2436162 |
| 149 | 13 | 5310-01-119-3668 | 24617 | 9422295 |
| 149 | 14 | 4730-00-254-6215 | 96906 | MS39162-7 |
| 150 | 1 | 5306-00-225-8498 | 96906 | MS90725-33 |
| 150 | 2 | 5340-01-111-1510 | 75272 | COV-2509 |
| 150 | 3 | 5340-01-174-8796 | 34623 | M/10-20105 |
| 150 | 4 | 5310-01-119-3668 | 24617 | 9422295 |
| 150 | 5 | 5340-01-289-9193 | 34623 | MB10-20090 |
| 150 | 6 | 5340-01-289-7819 | 34623 | MB10-20159 |
| 150 | 7 | 5340-01-288-4508 | 34623 | MA242A-20147 |
| 150 | 8 | 5340-01-274-0116 | 34623 | MA242A-20149 |

CROSS-REFERENCE INDEXES

| FIG | ITEM | FIGURE AND ITEM NUMBER INDEX | | PART NUMBER |
|-----|------|------------------------------|-------|-------------|
| | | STOCK NUMBER | FSCM | |
| 151 | 1 | 5340-01-111-1510 | 75272 | COV-2509 |
| 151 | 2 | 5306-00-225-8498 | 96906 | MS90725-33 |
| 151 | 3 | 4730-01-096-9398 | 96061 | 68NTA-4-6 |
| 151 | 4 | 2530-01-096-3231 | 78330 | 4003 |
| 151 | 5 | 5310-01-097-9417 | 24617 | 9419871 |
| 151 | 6 | 5305-00-040-9881 | 24617 | 9421235 |
| 151 | 7 | 4730-00-254-6215 | 96906 | MS39162-7 |
| 151 | 8 | 4820-01-095-1697 | 06853 | 289714 |
| 151 | 9 | 4730-01-091-8032 | 93061 | 68NTA-8-6 |
| 151 | 10 | | 34623 | M/357-20113 |
| 151 | 11 | 5305-01-119-8831 | 24617 | 9418918 |
| 151 | 12 | 5306-01-128-6430 | 24617 | 9424338 |
| 151 | 13 | 5310-01-119-3668 | 24617 | 9422295 |
| 151 | 14 | 5310-01-119-1024 | 24617 | 2436162 |
| 151 | 15 | 4730-01-096-2003 | 96906 | MS39158-29 |
| 151 | 16 | 5340-01-135-5349 | 34623 | MB10-20093 |
| 151 | 17 | | 19207 | 0587213-1 |
| 151 | 18 | 4730-00-266-0541 | 96906 | MS39158-7 |
| 151 | 19 | 4730-00-842-7841 | 24617 | 444626 |
| 151 | 20 | 4720-01-083-0107 | 34623 | M/145-20022 |
| 152 | 1 | 4730-00-842-7841 | 24617 | 444626 |
| 152 | 2 | 4730-01-091-8032 | 93061 | 68NTA-8-6 |
| 152 | 3 | 4730-00-254-6215 | 96906 | MS39162-7 |
| 152 | 4 | | 34623 | M/357-20115 |
| 152 | 5 | | 34623 | M/357-20057 |
| 152 | 6 | 4820-01-219-1990 | 06853 | 229859 |
| 152 | 7 | | 34623 | M/357-20008 |
| 152 | 8 | 4730-01-082-8799 | 79470 | 1468X10X6 |
| 152 | 9 | 2530-01-096-3231 | 78330 | 4003 |
| 152 | 10 | 5305-00-040-9881 | 24617 | 9421235 |
| 152 | 11 | 5310-01-097-9417 | 24617 | 9419871 |
| 152 | 12 | 4720-01-083-0107 | 34623 | M/145-20022 |
| 153 | 1 | | 34623 | M/357-20103 |
| 153 | 2 | 4730-01-102-4123 | 79470 | 1469X10 |
| 153 | 3 | 5306-00-225-8498 | 96906 | MS90725-33 |
| 153 | 4 | 5340-01-111-1510 | 75272 | COV-2509 |
| 153 | 5 | 5340-01-135-5349 | 34623 | MB10-20093 |
| 153 | 6 | 5310-01-119-3668 | 24617 | 9422295 |
| 153 | 7 | 5310-01-119-1024 | 24617 | 2436162 |
| 153 | 8 | 5306-01-155-4334 | 24617 | 9418992 |
| 153 | 9 | 4730-00-188-3515 | 96906 | MS20913-4 |
| 153 | 10 | | 34623 | M/357-20099 |
| 153 | 11 | 4730-01-061-4949 | 79470 | 1468X10 |
| 153 | 12 | | 34623 | M/357-20008 |
| 153 | 13 | 4730-01-085-6577 | 79470 | 1469X4X6 |
| 153 | 14 | 4820-01-096-1333 | 06721 | N-30096-L |
| 154 | 1 | 5310-01-097-9417 | 24617 | 9419871 |
| 154 | 2 | 4720-01-083-0107 | 34623 | M/145-20022 |
| 154 | 3 | 4730-00-842-7841 | 24617 | 444626 |
| 154 | 4 | 2530-01-096-3231 | 78330 | 4003 |
| 154 | 5 | | 03924 | 1011-6-813 |

CROSS-REFERENCE INDEXES

| FIG | ITEM | FIGURE AND ITEM NUMBER INDEX | | PART NUMBER |
|-----|------|------------------------------|-------|--------------|
| | | STOCK NUMBER | FSCM | |
| 154 | 6 | | 34623 | M/357-20008 |
| 154 | 7 | 5305-00-040-9881 | 24617 | 9421235 |
| 154 | 8 | | 34623 | M/357-20114 |
| 154 | 9 | 4730-01-091-8032 | 93061 | 68NTA-8-6 |
| 154 | 10 | | 34623 | M/357-20116 |
| 154 | 11 | 4730-01-062-5762 | 98343 | 1507 |
| 154 | 12 | 5305-01-119-8831 | 24617 | 9418918 |
| 154 | 13 | 5340-01-289-9194 | 34623 | MD242A-20157 |
| 154 | 14 | 4730-00-254-6215 | 96906 | MS39162-7 |
| 154 | 15 | 4730-01-082-8799 | 79470 | 1468X10X6 |
| 154 | 16 | | 34623 | M/357-20113 |
| 154 | 17 | 5306-01-128-6430 | 24617 | 9424338 |
| 154 | 18 | 5310-01-119-3668 | 24617 | 9422295 |
| 154 | 19 | 5310-01-119-1024 | 24617 | 2436162 |
| 154 | 20 | | 34623 | M/357-20112 |
| 154 | 21 | 4820-01-219-1990 | 06853 | 229859 |
| 155 | 1 | 5306-00-225-8498 | 96906 | MS90725-33 |
| 155 | 2 | 5340-01-038-9481 | 75272 | COV050971 |
| 155 | 3 | 5310-01-119-1024 | 24617 | 2436162 |
| 155 | 4 | 5310-01-119-3668 | 24617 | 9422295 |
| 155 | 5 | | 34623 | M/357-20102 |
| 155 | 6 | 4730-01-147-3972 | 34623 | MA125-20033 |
| 155 | 7 | 4730-01-095-3430 | 79470 | 1464X4 |
| 155 | 8 | 4730-00-278-8824 | 06853 | 200455 |
| 155 | 9 | 4720-01-082-6572 | 34623 | M/145-20047 |
| 155 | 10 | 4720-01-095-1649 | 34623 | MA145-20000 |
| 155 | 11 | 4730-00-908-3194 | 96906 | MS35842-11 |
| 155 | 12 | 4730-00-490-2388 | 96906 | MS39179-13 |
| 155 | 13 | 4730-01-133-9867 | 79470 | 1471X4 |
| 155 | 14 | 4720-00-403-9317 | 85757 | 1203-43503 |
| 155 | 15 | 5340-01-153-9425 | 75272 | COV-1109 |
| 155 | 16 | 4730-01-086-4064 | 10988 | 222-2645 |
| 155 | 17 | 4730-00-278-6318 | 06853 | 221204 |
| 155 | 18 | | 34623 | M/357-20073 |
| 155 | 19 | 4710-01-096-9085 | 34923 | MC320-20004 |
| 155 | 20 | 4710-01-095-0690 | 34623 | MB320-20010 |
| 156 | 1 | | 34623 | M/357-20096 |
| 156 | 2 | 5340-00-161-9718 | 24617 | 432268 |
| 156 | 3 | | 34623 | M/357-20060 |
| 156 | 4 | | 34623 | M/357-20078 |
| 156 | 5 | 4730-01-091-4012 | 93061 | 62NTA-4 |
| 157 | 1 | | 34623 | M/357-20005 |
| 157 | 2 | | 34623 | M/357-20077 |
| 157 | 3 | 4730-01-095-3430 | 93061 | 264NTA-4 |
| 157 | 4 | | 34623 | M/357-20062 |
| 157 | 5 | 4730-01-086-4064 | 10988 | 222-2645 |
| 157 | 6 | | 34623 | M/357-20006 |
| 157 | 7 | 4730-01-097-0387 | 93061 | 264NTA-8 |
| 157 | 8 | | 34623 | M/357-20090 |
| 157 | 9 | 2530-01-091-3202 | 34623 | MD357-20106 |
| 157 | 9 | 2530-01-101-5030 | 34623 | MD357-20105 |

CROSS-REFERENCE INDEXES

| FIGURE AND ITEM NUMBER INDEX | | | | |
|------------------------------|------|------------------|-------|----------------------------|
| FIG | ITEM | STOCK NUMBER | FSCM | PART NUMBER |
| 157 | 10 | | 34623 | M/357-20131 |
| 158 | 1 | | 34623 | M/357-20130 |
| 158 | 2 | 4730-01-096-3169 | 79470 | 1480X6X8 |
| 158 | 3 | 4820-00-420-5499 | 06853 | 285172 |
| 158 | 4 | 4730-01-095-5217 | 79470 | W05730 |
| 158 | 5 | 4730-00-810-3614 | 06853 | 278850 |
| 158 | 6 | 2530-00-270-3878 | 06853 | 220636 |
| 158 | 7 | 4730-00-595-0083 | 96906 | MS35746-1 |
| 158 | 8 | 4730-01-096-9127 | 93061 | 68NTA-6-8 |
| 158 | 9 | | 34623 | M/357-20129 |
| 158 | 10 | 5330-00-090-2128 | 96906 | MS35748-1 |
| 159 | 1 | | 06853 | 220633 |
| 159 | 2 | 4730-00-810-3578 | 06853 | 278851 |
| 159 | 3 | 4730-00-222-1839 | 96906 | MS51846-58 |
| 159 | 4 | 4820-00-420-5499 | 06853 | 285172 |
| 159 | 5 | 4730-01-095-5217 | 79470 | W05730 |
| 159 | 6 | 4730-00-069-1187 | 81343 | 6-4 120202BA(LON G NUT) |
| 159 | 7 | | 34623 | M/357-20133 |
| 159 | 8 | 2530-00-270-3878 | 06853 | 220636 |
| 159 | 9 | 4730-00-810-3614 | 06853 | 278850 |
| 159 | 10 | 5340-01-178-1983 | 34623 | MB10-20134 |
| 159 | 11 | | 34623 | M/357-20131 |
| 159 | 12 | 5330-00-090-2128 | 96906 | MS35748-1 |
| 160 | 1 | | 34623 | M/357-20133 |
| 160 | 2 | 4730-01-096-3169 | 93061 | 269NTA-6-8 |
| 160 | 3 | 4730-00-540-2745 | 19207 | 444152 |
| 160 | 4 | 4720-01-082-6572 | 34623 | M/145-20047 |
| 160 | 5 | 4730-01-091-8030 | 81343 | 4-4 100302 BA |
| 160 | 6 | | 34623 | M/357-20063 |
| 161 | 1 | | 19207 | CPR104420-4-11 |
| 161 | 2 | 5310-00-823-8804 | 96906 | MS27183-9 |
| 161 | 3 | 5340-00-057-3052 | 96906 | MS21333-114 |
| 161 | 4 | | 81343 | SAEJ246 10-10 10 0101BA |
| 161 | 5 | 5975-00-570-9598 | 96906 | MS3367-7-9 |
| 161 | 6 | | 34623 | M/357-20052 |
| 161 | 7 | 4730-01-091-8032 | 93061 | 68NTA-8-6 |
| 161 | 8 | 4730-01-132-0592 | 93061 | 269NTA-6-8 |
| 162 | 1 | 5340-00-385-8820 | 75272 | C0V0909 |
| 162 | 2 | | 24617 | 9422273 |
| 162 | 3 | 5310-01-102-3270 | 24617 | 2436161 |
| 162 | 4 | 4720-01-083-0107 | 34623 | M/145-20022 |
| 162 | 5 | 4730-00-266-0541 | 96906 | MS39158-7 |
| 162 | 6 | 4730-01-112-8375 | 34623 | M-B125-20037 |
| 162 | 7 | 5310-01-159-4503 | 79470 | 120-20278 |
| 162 | 8 | 5310-01-158-7839 | 79470 | 120-10113 |
| 162 | 9 | 4730-01-095-7717 | 79470 | 1469X8 |
| 162 | 10 | | 34623 | M/357-20077 |
| 162 | 11 | 5305-00-885-9796 | 34623 | MB10-20093 |
| 162 | 12 | 5340-01-135-5349 | 34623 | MB10-20093 |

CROSS-REFERENCE INDEXES

| FIG | ITEM | FIGURE AND ITEM NUMBER INDEX | | PART NUMBER |
|-----|------|------------------------------|-------|----------------------------|
| | | STOCK NUMBER | FSCM | |
| 162 | 13 | 4730-01-081-5546 | 93061 | 271NTA4-4 |
| 162 | 13 | 4730-01-119-6895 | 93061 | 272NTA-8-6 |
| 162 | 14 | | 34623 | M/357-20075 |
| 162 | 15 | | 34623 | M/357-20076 |
| 163 | 1 | 4730-01-095-7717 | 79470 | 1469X8 |
| 163 | 2 | 4730-00-125-7979 | 72582 | 444136 |
| 163 | 3 | 4730-00-200-0257 | 79470 | 3206X4 |
| 163 | 4 | 5930-00-914-2983 | 06853 | 228165 |
| 163 | 5 | 5310-01-158-7839 | 79470 | 120-10113 |
| 163 | 6 | 5310-01-159-4503 | 79470 | 120-20278 |
| 163 | 7 | 4730-01-096-2004 | 79470 | 103-23519 |
| 163 | 8 | 4730-00-044-4699 | 24617 | 444699 |
| 163 | 9 | 4730-01-079-3275 | 79470 | 1480X8X8 |
| 163 | 10 | 4730-00-842-7841 | 24617 | 444626 |
| 163 | 11 | | 34623 | M/357-20070 |
| 163 | 12 | 4730-01-096-9128 | 93061 | 68NTA-6-6 |
| 163 | 13 | 4730-01-096-9398 | 93061 | 68NTA-4-6 |
| 163 | 14 | 2530-00-483-0834 | 06853 | 280809 |
| 163 | 15 | 4730-00-289-0155 | 81343 | 6-6 120202BA |
| 163 | 16 | 4730-01-091-8032 | 93061 | 68NTA-8-6 |
| 163 | 17 | | 34623 | M/357-20005 |
| 163 | 18 | 2530-00-981-8736 | 06853 | 278599 |
| 164 | 1 | 4730-00-266-0541 | 96906 | MS39158-7 |
| 164 | 2 | 4720-01-083-0107 | 34623 | M/145-20022 |
| 164 | 3 | 4730-00-200-0257 | 79470 | 3206X4 |
| 165 | 1 | 4730-01-086-4064 | 10988 | 222-2645 |
| 165 | 2 | 5310-01-102-3270 | 24617 | 2436161 |
| 165 | 3 | | 24617 | 9422273 |
| 165 | 4 | 5340-01-135-5349 | 34623 | MB10-20093 |
| 165 | 5 | 5340-00-385-8820 | 75272 | C0V0909 |
| 165 | 6 | 5305-00-885-9796 | 96039 | 1-4-20X3-4 |
| 165 | 7 | 4730-01-085-6577 | 79470 | 1469X4X6 |
| 165 | 8 | 4730-00-132-4625 | 24617 | 444620 |
| 165 | 9 | 4730-01-091-8032 | 96061 | 68NTA-8-6 |
| 165 | 10 | 4730-01-062-2570 | 93061 | 68NTA-6-4 |
| 166 | 1 | 4730-01-005-3262 | 72582 | 444148 |
| 166 | 2 | 4730-00-069-1187 | 81343 | 6-4 120202BA(LON G NUT) |
| 166 | 3 | | 34623 | M/357-20061 |
| 166 | 4 | 4730-00-132-4625 | 24617 | 444620 |
| 166 | 5 | 2530-01-082-7161 | 78330 | 1073 |
| 166 | 6 | 5310-01-105-7024 | 78330 | 1060018 |
| 166 | 7 | 5355-01-097-8090 | 78330 | 106010 |
| 166 | 8 | 5315-01-129-6588 | 78330 | 106017 |
| 166 | 9 | 4730-01-062-2570 | 93061 | 68NTA-6-4 |
| 167 | 1 | 4710-01-092-1313 | 34623 | SF-M-B320-20006 |
| 167 | 2 | 4730-01-134-7760 | 96061 | 271NTA-6-4 |
| 167 | 3 | 4730-00-263-4983 | 30759 | 269ABX6-4 |
| 167 | 4 | 5340-00-161-9718 | 57771 | D3560 |
| 167 | 5 | 2530-01-085-6136 | 78330 | 105195 |
| 167 | 6 | 5355-01-096-6253 | 78330 | 106104 |

CROSS-REFERENCE INDEXES

| FIG | ITEM | FIGURE AND ITEM NUMBER INDEX | | PART NUMBER |
|-----|------|------------------------------|-------|--------------|
| | | STOCK NUMBER | FSCM | |
| 167 | 7 | 5315-01-129-6588 | 78330 | 106017 |
| 167 | 8 | 5310-01-105-7024 | 78330 | 1060018 |
| 167 | 9 | 4730-00-044-4693 | 10001 | 12Z6000-17 |
| 168 | 1 | 4730-00-266-0541 | 96906 | MS39158-7 |
| 168 | 2 | 4720-01-083-0107 | 34623 | M/145-20022 |
| 169 | 1 | 5306-01-128-6430 | 24617 | 9424338 |
| 169 | 2 | 5310-01-097-9417 | 24617 | 9419871 |
| 169 | 3 | | 34623 | MB242A-20171 |
| 169 | 4 | 2530-01-096-3231 | 78330 | 4003 |
| 169 | 5 | 4730-01-091-8032 | 93061 | 68NTA-8-6 |
| 169 | 6 | | 34623 | M/357-20115 |
| 169 | 7 | | 34623 | M/357-20080 |
| 169 | 8 | 4730-01-079-3275 | 79470 | 1480X8X8 |
| 169 | 9 | 4820-01-096-1333 | 06721 | N-30096-L |
| 169 | 10 | 5310-01-119-1024 | 24617 | 2436162 |
| 169 | 11 | 5310-01-119-3668 | 24617 | 9422295 |
| 169 | 12 | 4730-00-188-3515 | 96906 | MS20913-4 |
| 169 | 13 | 4730-01-086-4064 | 10988 | 222-2645 |
| 169 | 14 | 4820-01-219-1990 | 06853 | 229859 |
| 169 | 15 | 4730-01-082-8799 | 79470 | 1468X10X6 |
| 169 | 16 | 4730-00-984-7175 | 01276 | 2081-12-8S |
| 169 | 17 | | 34623 | M/357-20057 |
| 169 | 18 | 5305-01-119-8831 | 24617 | 9418918 |
| 169 | 19 | 4730-00-254-6215 | 96906 | MS39162-7 |
| 169 | 20 | | 34623 | M/357-20099 |
| 169 | 21 | 5306-01-155-4334 | 24617 | 9418992 |
| 169 | 22 | 4730-01-061-4949 | 79470 | 1468X10 |
| 170 | 1 | 5305-00-885-9796 | 96039 | 1-4-20X3-4 |
| 170 | 2 | 5306-01-128-6430 | 24617 | 9424338 |
| 170 | 3 | 5310-01-097-9417 | 24617 | 9419871 |
| 170 | 4 | 2530-01-096-3231 | 78330 | 4003 |
| 170 | 5 | 4730-00-842-7841 | 24617 | 444626 |
| 170 | 6 | | 34623 | M/357-20114 |
| 170 | 7 | 4730-01-091-8032 | 93061 | 68NTA-8-6 |
| 170 | 8 | | 79470 | 1468X10 |
| 170 | 9 | 4720-01-083-0107 | 34623 | M/145-20022 |
| 170 | 10 | | 34623 | M/357-20116 |
| 170 | 11 | 5305-01-119-8831 | 24617 | 9418918 |
| 170 | 12 | 4820-01-219-1990 | 06853 | 229859 |
| 170 | 13 | | 34623 | M/357-20112 |
| 170 | 14 | 5340-01-153-9425 | 75272 | COV-1109 |
| 170 | 15 | 5310-01-102-3270 | 24617 | 2436161 |
| 170 | 16 | | 24617 | 9422273 |
| 170 | 17 | 4730-01-090-3237 | 93061 | 68NTA-8-4 |
| 170 | 18 | 4730-01-095-7717 | 79470 | 1469X8 |
| 170 | 19 | 5340-01-174-8796 | 34623 | M/10-20105 |
| 170 | 20 | 5340-00-385-8820 | 75272 | COV0909 |
| 170 | 21 | | 34623 | M/357-20113 |
| 170 | 22 | 5310-01-119-3668 | 24617 | 9422295 |
| 170 | 23 | 5310-01-119-1024 | 24617 | 2436162 |
| 170 | 24 | 4730-00-254-6215 | 96906 | MS39162-7 |

CROSS-REFERENCE INDEXES

| FIG | ITEM | FIGURE AND ITEM NUMBER INDEX | | PART NUMBER |
|-----|------|------------------------------|-------|----------------------------|
| | | STOCK NUMBER | FSCM | |
| 170 | 25 | | 34623 | MD242A-20157 |
| 171 | 1 | 4730-01-096-9127 | 93061 | 68NTA-6-8 |
| 171 | 2 | 4730-00-540-2745 | 19207 | 444152 |
| 171 | 3 | 5305-00-885-9796 | 96039 | 1-4-20X3-4 |
| 171 | 4 | 5340-01-170-1294 | 75272 | COV-1509 |
| 171 | 5 | 5310-01-102-3270 | 24617 | 2436161 |
| 171 | 6 | | 24617 | 9422273 |
| 171 | 7 | 2530-00-740-9445 | 19207 | 7409445 |
| 171 | 8 | 4730-00-810-3614 | 06853 | 278850 |
| 171 | 9 | 2530-00-270-3878 | 19207 | 7338409 |
| 171 | 10 | 4730-00-810-3578 | 06853 | 278851 |
| 171 | 11 | | 34623 | M/357-20133 |
| 171 | 12 | | 34623 | M/357-20131 |
| 171 | 13 | 4730-00-069-1187 | 81343 | 6-4 120202BA(LON G NUT) |
| 171 | 14 | 4730-01-095-5217 | 79470 | W05730 |
| 171 | 15 | 5340-01-178-1983 | 34623 | MB10-20134 |
| 171 | 16 | 4820-00-420-5499 | 06853 | 285172 |
| 171 | 17 | 4730-00-222-1839 | 96906 | MS51846-58 |
| 171 | 18 | 5330-00-090-2128 | 96906 | MS35748-1 |
| 172 | 1 | 4730-01-091-4012 | 93061 | 62NTA-4 |
| 172 | 2 | 4730-01-091-8032 | 93061 | 68NTA-8-6 |
| 172 | 3 | | 34623 | M/357-20096 |
| 172 | 4 | 4730-01-096-2003 | 96906 | MS39158-29 |
| 172 | 5 | 4730-01-091-2809 | 93061 | 279NTA-8-6 |
| 172 | 6 | | 34623 | M/357-20078 |
| 172 | 7 | 4730-01-095-3430 | 79470 | 1464X4 |
| 172 | 8 | | 34623 | M/357-20060 |
| 172 | 9 | 4730-01-062-2570 | 93061 | 68NTA-6-4 |
| 172 | 10 | 4820-01-050-5584 | 06853 | 285402 |
| 172 | 11 | 4730-00-018-9566 | 66640 | 9112001 |
| 173 | 1 | | 34623 | M/357-20063 |
| 173 | 2 | 4730-01-091-8030 | 81343 | 4-4 100302 BA |
| 173 | 3 | | 19207 | CPR104420-4-11 |
| 173 | 4 | 5340-00-057-3052 | 96906 | MS21333-114 |
| 173 | 5 | 5310-00-823-8804 | 96906 | MS27183-9 |
| 173 | 6 | 4730-01-096-3169 | 93061 | 269NTA-6-8 |
| 173 | 7 | 2530-00-483-0834 | 06853 | 280809 |
| 173 | 8 | 4730-01-088-7498 | 79470 | 1469X10X6 |
| 173 | 9 | | 81343 | SAEJ246 10-10 10 0101BA |
| 173 | 10 | | 81343 | SAEJ514 6 080109 B |
| 173 | 11 | 5975-00-570-9598 | 96906 | MS3367-7-9 |
| 173 | 12 | | 34623 | M/357-20052 |
| 173 | 13 | 5340-00-518-1440 | 10988 | 49885 |
| 173 | 14 | 4730-01-091-8032 | 93061 | 68NTA-8-6 |
| 173 | 15 | 5340-01-101-8262 | 75272 | COV-1309 |
| 174 | 1 | 4730-00-277-8269 | 89346 | 137420 |
| 174 | 2 | 4730-00-277-5683 | 96906 | MS14307-1 |
| 174 | 3 | 4730-01-133-9867 | 79470 | 1471X4 |

CROSS-REFERENCE INDEXES

| FIG | ITEM | FIGURE AND ITEM NUMBER INDEX | | PART NUMBER |
|-----|------|------------------------------|-------|-------------|
| | | STOCK NUMBER | FSCM | |
| 174 | 4 | 4720-00-403-9317 | 85757 | 1203-43503 |
| 174 | 5 | | 24617 | 9422274 |
| 174 | 6 | 5340-01-135-5349 | 34623 | MB10-20093 |
| 174 | 7 | 5340-01-038-9481 | 75272 | COV050971 |
| 174 | 8 | 5305-00-885-9796 | 96039 | 1-4-20X3-4 |
| 174 | 9 | 4730-01-086-4064 | 10988 | 222-2645 |
| 174 | 10 | 4730-00-278-6318 | 06853 | 221204 |
| 174 | 11 | 5340-01-111-1510 | 75272 | COV-2509 |
| 174 | 12 | 5310-01-102-3270 | 24617 | 2436161 |
| 174 | 13 | | 24617 | 9422273 |
| 174 | 14 | 4730-00-595-0143 | 96906 | MS14307-4 |
| 174 | 15 | 4720-01-082-6572 | 34623 | M/145-20047 |
| 174 | 16 | 4730-00-908-3194 | 96906 | MS35842-11 |
| 174 | 17 | 4720-01-095-1649 | 34623 | MA145-20000 |
| 174 | 18 | 4730-00-490-2388 | 96906 | MS39179-13 |
| 174 | 19 | 4710-01-096-9085 | 34623 | MC320-20004 |
| 174 | 20 | | 34623 | M/357-20073 |
| 174 | 21 | 4820-00-774-8299 | 06853 | 227717 |
| 174 | 22 | 4730-01-147-3972 | 34623 | MA125-20033 |
| 174 | 23 | 4730-01-095-3430 | 79470 | 1464X4 |
| 174 | 24 | 4730-00-278-8824 | 06853 | 200455 |
| 174 | 25 | 4710-01-095-0690 | 34623 | MB320-20010 |
| 174 | 26 | | 34623 | M/357-20102 |
| 175 | 1 | 4730-01-091-8032 | 93061 | 68NTA-8-6 |
| 175 | 2 | | 34623 | M/357-20066 |
| 175 | 3 | 4730-01-086-4064 | 10988 | 222-2645 |
| 175 | 4 | 4730-01-095-7717 | 79470 | 1469X8 |
| 176 | 1 | 4730-00-231-3906 | 88044 | AN915-3 |
| 176 | 2 | 4730-01-091-8032 | 93061 | 68NTA-8-6 |
| 176 | 3 | 4720-01-083-2440 | 34623 | M/145-20021 |
| 176 | 4 | 5340-01-105-2271 | 75272 | COV-1311 |
| 176 | 5 | 5310-00-880-7744 | 96906 | MS51967-5 |
| 176 | 6 | 5306-00-226-4825 | 96906 | MS90728-32 |
| 176 | 7 | 5340-01-272-8361 | 34623 | MB10-20109 |
| 176 | 8 | 4730-00-254-6229 | 03924 | 1024-8-8B |
| 176 | 9 | 4730-01-086-4064 | 10988 | 222-2645 |
| 176 | 10 | | 34623 | M/357-20092 |
| 176 | 11 | | 34623 | M/357-20100 |
| 176 | 12 | 5306-01-158-6224 | 24617 | 9419032 |
| 176 | 13 | 4730-01-082-8799 | 79470 | 1468X10X6 |
| 176 | 14 | | 57005 | 1032 |
| 177 | 1 | | 34623 | M/357-20101 |
| 177 | 2 | 4730-01-081-5546 | 93061 | 271NTA4-4 |
| 177 | 3 | 4730-01-097-0386 | 93061 | 272NTA-6-4 |
| 177 | 4 | | 34623 | M/357-20095 |
| 177 | 5 | 4730-01-091-8032 | 93061 | 68NTA-8-6 |
| 177 | 6 | 5310-00-880-7744 | 96906 | MS51967-5 |
| 177 | 7 | 5310-01-097-8039 | 24617 | 9417953 |
| 177 | 8 | 5310-01-119-3675 | 24617 | 9418304 |
| 177 | 9 | 5306-00-226-4831 | 96906 | MS90728-38 |
| 177 | 10 | 4730-01-095-8667 | 78330 | 4020 |

CROSS-REFERENCE INDEXES

| FIG | ITEM | FIGURE AND ITEM NUMBER INDEX | | PART NUMBER |
|-----|------|------------------------------|-------|----------------------------|
| | | STOCK NUMBER | FSCM | |
| 177 | 11 | 4730-01-055-4017 | 79470 | 1468X4 |
| 177 | 12 | 4730-01-096-9124 | 79470 | 1469X6L |
| 178 | 1 | 4730-01-091-8032 | 93061 | 68NTA-8-6 |
| 178 | 2 | 4730-00-069-1187 | 81343 | 6-4 120202BA(LON G NUT) |
| 178 | 3 | 4730-00-842-7841 | 24617 | 444626 |
| 178 | 4 | | 34623 | M/357-20097 |
| 178 | 5 | 4730-00-088-8666 | 24617 | 444134 |
| 178 | 6 | | 34623 | M/357-20098 |
| 178 | 7 | | 34623 | M/357-20091 |
| 178 | 8 | 4730-00-202-6491 | 30379 | 119928 |
| 179 | 1 | 4730-01-096-3169 | 79470 | 1480X6X8 |
| 179 | 2 | 5306-01-290-2248 | 24617 | 9419043 |
| 179 | 3 | 2530-01-083-2499 | 78330 | 1051 |
| 179 | 4 | 4730-01-086-2864 | 79470 | 1480X6X6 |
| 179 | 5 | | 34623 | M/357-20127 |
| 179 | 6 | | 24617 | 9422273 |
| 179 | 7 | 5340-00-404-4101 | 75272 | COV1313 |
| 179 | 8 | | 34623 | M/357-20064 |
| 179 | 9 | 5310-01-102-3270 | 24617 | 2436161 |
| 179 | 10 | 5305-00-885-9796 | 96039 | 1-4-20X3-4 |
| 179 | 11 | 4730-01-062-2570 | 93061 | 68NTA-6-4 |
| 179 | 12 | | 34623 | M/357-20068 |
| 179 | 13 | 5310-00-582-5965 | 96906 | MS35338-44 |
| 179 | 14 | 5340-01-101-8262 | 75272 | COV-1309 |
| 179 | 15 | 2590-01-126-7227 | 79146 | 58H-11AM-1 |
| 179 | 16 | 4720-01-160-5816 | 79146 | 0220060 |
| 179 | 17 | 2530-00-270-3878 | 19207 | 7338409 |
| 179 | 18 | 4730-00-595-0083 | 96906 | MS35746-1 |
| 179 | 19 | 4730-01-095-5217 | 79470 | W05730 |
| 179 | 20 | 4820-00-420-5499 | 19207 | 10945045 |
| 179 | 21 | 4730-01-147-3972 | 34623 | MA125-20033 |
| 179 | 22 | 4730-01-091-8032 | 93061 | 68NTA-8-6 |
| 179 | 23 | | 34623 | M/357-20093 |
| 179 | 23 | | 34623 | M/357-20129 |
| 179 | 24 | | 34623 | M/357-20094 |
| 179 | 24 | | 34623 | M/357-20130 |
| 179 | 25 | 4730-01-096-9128 | 93061 | 68NTA-6-6 |
| 179 | 26 | 5306-01-128-6430 | 24617 | 9424338 |
| 179 | 27 | 5310-01-097-9417 | 24617 | 9419871 |
| 179 | 28 | 5310-01-119-1024 | 24617 | 2436162 |
| 179 | 29 | 5310-01-119-3668 | 24617 | 9422295 |
| 179 | 30 | | 34623 | M/357-20128 |
| 179 | 31 | 2530-01-096-3231 | 78330 | 4003 |
| 179 | 32 | 4730-01-086-4064 | 10988 | 222-2645 |
| 180 | 1 | 4730-01-096-9128 | 93061 | 68NTA-6-6 |
| 180 | 2 | 2530-01-096-3231 | 78330 | 4003 |
| 180 | 3 | 5306-01-128-6430 | 24617 | 9424338 |
| 180 | 4 | 5310-01-097-9417 | 24617 | 9419871 |
| 180 | 5 | 5340-01-274-0089 | 34623 | MB10-20127 |
| 180 | 6 | 4730-00-254-6215 | 96906 | MS39162-7 |

CROSS-REFERENCE INDEXES

| FIG | ITEM | FIGURE AND ITEM NUMBER INDEX | | PART NUMBER |
|-----|------|------------------------------|-------|----------------|
| | | STOCK NUMBER | FSCM | |
| 181 | 1 | 4730-01-095-7717 | 79470 | 1469X8 |
| 181 | 2 | | 34623 | M/357-20089 |
| 181 | 3 | 4730-01-097-0387 | 93061 | 264NTA-8 |
| 181 | 4 | 5305-01-256-8504 | 53711 | 5979393-1 |
| 181 | 5 | 2530-01-091-3201 | 34623 | MD357-20079 |
| 181 | 5 | 2530-01-099-6337 | 34623 | MD357-20104 |
| 181 | 6 | 4730-01-096-4388 | 79470 | 1469X10X12 |
| 181 | 7 | 4730-01-091-8032 | 93061 | 68NTA-8-6 |
| 181 | 8 | | 34623 | M/357-20086 |
| 181 | 9 | | 34623 | M/357-20090 |
| 181 | 10 | 4730-00-842-7841 | 24617 | 444626 |
| 181 | 11 | 4730-01-095-8667 | 78330 | 4020 |
| 181 | 12 | | 34623 | M/357-20088 |
| 181 | 13 | | 34623 | M/357-20089 |
| 181 | 14 | 5310-00-905-0762 | 96906 | MS51967-3 |
| 181 | 15 | 5310-00-950-0440 | 96906 | MS15795-409 |
| 181 | 16 | 5340-01-111-1510 | 75272 | COV-2509 |
| 182 | 1 | | 34623 | M/357-20061 |
| 182 | 2 | 4730-01-096-9398 | 93061 | 68NTA-4-6 |
| 182 | 3 | 2530-00-981-8736 | 06853 | 278599 |
| 182 | 4 | 4730-00-289-0155 | 81343 | 6-6 120202BA |
| 182 | 5 | | 34623 | M/357-20070 |
| 182 | 6 | 4730-01-091-8032 | 93061 | 68NTA-8-6 |
| 182 | 7 | 4730-00-132-4625 | 24617 | 444620 |
| 182 | 8 | 4730-00-842-7841 | 24617 | 444626 |
| 182 | 9 | 4730-01-095-3430 | 79470 | 1464X4 |
| 182 | 10 | 4730-01-086-4064 | 10988 | 222-2645 |
| 182 | 11 | 5310-01-158-7839 | 79470 | 120-10113 |
| 182 | 12 | 5310-01-159-4503 | 79470 | 120-20278 |
| 183 | 1 | 5306-01-128-6430 | 24617 | 9424338 |
| 183 | 2 | 5305-00-885-9796 | 96039 | 1-4-20X3-4 |
| 183 | 3 | 5340-00-385-8820 | 75272 | COV0909 |
| 183 | 4 | 4730-00-842-7841 | 24617 | 444626 |
| 183 | 5 | 4730-01-082-8799 | 79470 | 1468X10X6 |
| 183 | 6 | | 34623 | M/357-20133 |
| 183 | 7 | 5340-01-135-5349 | 34623 | MB10-20093 |
| 183 | 8 | | 24617 | 9422273 |
| 183 | 9 | 2530-01-096-3231 | 78330 | 4003 |
| 184 | 1 | 4730-00-702-6340 | 30327 | 269N3-8X3-8NPT |
| 184 | 2 | 2530-00-483-0834 | 06853 | 280809 |
| 184 | 3 | 4730-01-081-5546 | 93061 | 271NTA4-4 |
| 184 | 4 | 4730-00-202-6491 | 30379 | 119928 |
| 184 | 5 | 5305-01-104-4846 | 24617 | 9427321 |
| 184 | 6 | 5310-01-097-9417 | 24617 | 9419871 |
| 184 | 7 | 5310-01-130-0517 | 24617 | 2436163 |
| 184 | 8 | 4730-01-086-4064 | 10988 | 222-2645 |
| 184 | 9 | 4730-00-132-4625 | 24617 | 444620 |
| 184 | 10 | 2540-01-085-6290 | 06853 | 101231 |
| 184 | 11 | 2530-01-133-4106 | 06853 | 288267 |
| 184 | 12 | 2540-01-155-6751 | 06853 | 287086 |
| 184 | 13 | 5365-00-650-0979 | 06853 | 236290 |

CROSS-REFERENCE INDEXES

| FIG | ITEM | FIGURE AND ITEM NUMBER INDEX | | PART NUMBER |
|-----|------|------------------------------|-------|----------------------------|
| | | STOCK NUMBER | FSCM | |
| 184 | 14 | 5315-00-234-1864 | 96906 | MS24665-302 |
| 184 | 15 | 5315-01-105-9475 | 06853 | 200981 |
| 184 | 16 | 5315-01-112-4507 | 06853 | 240445 |
| 184 | 17 | | 06853 | 291018 |
| 184 | 18 | 2540-01-103-9128 | 06853 | 244682 |
| 184 | 19 | 5340-01-160-9602 | 06853 | 244954 |
| 184 | 20 | 4730-01-096-9398 | 93061 | 68NTA-4-6 |
| 184 | 21 | 4730-00-069-1187 | 81343 | 6-4 120202BA(LON G NUT) |
| 184 | 22 | 4730-00-842-7841 | 24617 | 444626 |
| 185 | 1 | 4730-01-079-3275 | 79470 | 1480X8X8 |
| 185 | 2 | 4730-00-044-4689 | 24617 | 444689 |
| 185 | 3 | 4730-00-817-6578 | 96906 | MS14315-4 |
| 185 | 4 | 4730-01-079-3275 | 79470 | 1480X8X8 |
| 185 | 4 | 4730-01-086-2864 | 79470 | 1480X6X6 |
| 185 | 5 | 4730-00-842-7841 | 24617 | 444626 |
| 185 | 6 | 2530-00-981-8736 | 06853 | 278599 |
| 185 | 7 | 4730-00-702-6340 | 30327 | 269N3-8X3-8NPT |
| 185 | 8 | 4730-01-091-8032 | 93061 | 68NTA-8-6 |
| 185 | 8 | 4730-01-096-9128 | 93061 | 68NTA-6-6 |
| 186 | 1 | 4730-01-096-3174 | 79470 | 1482X6X4X4 |
| 186 | 2 | 4730-01-086-4064 | 10988 | 222-2645 |
| 186 | 3 | 5930-00-914-2983 | 06853 | 228165 |
| 186 | 4 | 4730-00-132-4625 | 24617 | 444620 |
| 186 | 5 | 4730-00-878-4199 | 24617 | 443990 |
| 186 | 6 | 4730-00-044-4699 | 24617 | 444699 |
| 186 | 7 | 4820-01-219-1990 | 06853 | 229859 |
| 186 | 8 | 4730-00-702-6340 | 30327 | 269N3-8X3-8NPT |
| 186 | 9 | 4730-01-095-7717 | 93061 | 269NTA-8-6 |
| 186 | 10 | 4730-00-125-7979 | 72582 | 444136 |
| 186 | 11 | 4730-01-091-8032 | 93061 | 68NTA-8-6 |
| 186 | 12 | 4730-00-200-0257 | 79470 | 3206X4 |
| 186 | 13 | 4730-01-062-2570 | 93061 | 68NTA-6-4 |
| 187 | 1 | | 34623 | M/357-20097 |
| 187 | 2 | 4730-01-091-9212 | 93061 | 68NTA-4-4 |
| 187 | 3 | 2530-01-032-5118 | 06853 | 286364 |
| 187 | 4 | 5310-01-119-3675 | 24617 | 9418304 |
| 187 | 5 | 5310-01-097-8039 | 24617 | 9417953 |
| 187 | 6 | 5310-00-880-7744 | 96906 | MS51967-5 |
| 187 | 7 | | 34623 | M/357-20098 |
| 187 | 8 | | 34623 | M/357-20091 |
| 187 | 9 | 4730-00-289-0155 | 81343 | 6-6 120202BA |
| 188 | 1 | 4730-00-921-3240 | 81343 | 4-2 120202BA |
| 188 | 2 | 2530-01-085-3727 | 06853 | 101249 |
| 188 | 3 | 5305-01-119-8831 | 24617 | 9418918 |
| 188 | 4 | 5310-01-119-1024 | 24617 | 2436162 |
| 188 | 5 | 5310-01-119-3668 | 24617 | 9422295 |
| 188 | 6 | 4730-01-095-7717 | 79470 | 1469X8 |
| 188 | 7 | 4730-01-119-6895 | 93061 | 272NTA-8-6 |
| 189 | 1 | 2530-00-753-0702 | 06853 | 275107 |
| 189 | 2 | 5305-00-519-7976 | 06853 | 239903 |

CROSS-REFERENCE INDEXES

| FIG | ITEM | FIGURE AND ITEM NUMBER INDEX | | PART NUMBER |
|-----|------|------------------------------|-------|----------------|
| | | STOCK NUMBER | FSCM | |
| 189 | 3 | 5310-00-411-5248 | 06853 | 239383 |
| 189 | 4 | | 06853 | 245704 |
| 189 | 5 | 4820-01-065-4763 | 89346 | 412427C1 |
| 189 | 6 | 4820-01-106-1756 | 06853 | 239901 |
| 189 | 7 | 4820-00-204-9659 | 06853 | 239899 |
| 189 | 8 | 4820-01-189-6664 | 06853 | 239900 |
| 189 | 9 | 5360-00-431-7017 | 06853 | 240288 |
| 189 | 10 | 4820-01-082-5585 | 06853 | 239902 |
| 189 | 11 | 5330-00-167-8209 | 06853 | 239898 |
| 189 | 12 | 5305-00-984-5675 | 96906 | MS35206-295 |
| 189 | 13 | | 06853 | 240236 |
| 189 | 14 | 5360-00-923-5799 | 06853 | 239904 |
| 189 | 15 | 5330-00-465-6638 | 06853 | 238327 |
| 189 | 16 | 2530-01-082-6122 | 06853 | 248334 |
| 189 | 17 | 5360-00-431-7018 | 06853 | 239909 |
| 189 | 18 | 5355-01-043-5547 | 06853 | 246226 |
| 189 | 19 | 2530-00-400-3658 | 06853 | 239940 |
| 189 | 20 | 5330-00-579-3158 | 96906 | MS28775-008 |
| 189 | 21 | 5315-01-044-3195 | 06853 | 241556 |
| 189 | 22 | 2530-01-116-6807 | 06853 | 239939 |
| 189 | 23 | 5310-00-519-6552 | 06853 | 239911 |
| 189 | 24 | 2530-01-116-8495 | 06853 | 239910 |
| 189 | 25 | 5330-00-852-1312 | 06853 | 231159 |
| 189 | 26 | 4820-01-060-0313 | 06853 | 239906 |
| 189 | 27 | 5330-00-890-3536 | 06853 | 240457 |
| 189 | 28 | 2530-00-420-8605 | 06853 | 277587 |
| 189 | 29 | | 06853 | 239907 |
| 189 | 30 | | 06853 | 239908 |
| 189 | 31 | 5306-00-519-6666 | 97907 | 9030495 |
| 189 | 32 | 5310-00-763-0038 | 06853 | 233997 |
| 189 | 33 | 5340-00-400-3657 | 06853 | 240775 |
| 189 | 34 | 4730-01-062-2570 | 93061 | 68NTA-6-4 |
| 190 | 1 | 2530-01-082-7181 | 78500 | Y-3276-J-10 |
| 190 | 1 | 2530-01-082-7182 | 78500 | Z-55-3276-P-16 |
| 190 | 2 | 5340-01-090-7073 | 78500 | 2797-G-111 |
| 190 | 2 | 5340-01-113-2227 | 78500 | 2797-X-102 |
| 190 | 3 | 5340-01-139-4201 | 78500 | 1199-A-3797 |
| 190 | 4 | | 78500 | A1-3780-Y-77 |
| 190 | 4 | 2530-01-130-5555 | 78500 | A3-3780-N-66 |
| 190 | 5 | 2530-00-117-0313 | 78500 | 2797B106 |
| 190 | 5 | 5330-01-054-5899 | 78500 | 2797-R-96 |
| 190 | 6 | 5310-00-177-1258 | 78500 | N35P |
| 190 | 7 | 5306-00-498-7209 | 79780 | 15X725 |
| 190 | 8 | 5315-01-288-8944 | 78500 | A51-1779-X-232 |
| 190 | 8 | 5315-01-288-8946 | 78500 | A38-1779-W-231 |
| 190 | 8 | 5315-01-288-8946 | 78500 | A38-1779-W-231 |
| 190 | 9 | 2530-01-289-2236 | 78500 | A70-3780-S-123 |
| 190 | 9 | 4320-01-290-1386 | 78500 | A3-3780-Q-121 |
| 190 | 10 | 2530-00-087-0163 | 63734 | 1779Q433 |
| 190 | 10 | 2530-00-275-1382 | 63734 | 1779S435 |
| 190 | 11 | 5310-00-123-2572 | 78500 | 1727N40 |
| 191 | 1 | 2530-01-083-0907 | 50153 | 162324 |

CROSS-REFERENCE INDEXES

| FIG | ITEM | FIGURE AND ITEM NUMBER INDEX | | PART NUMBER |
|-----|------|------------------------------|-------|------------------|
| | | STOCK NUMBER | FSCM | |
| 191 | 1 | 2530-01-083-2502 | 50153 | 162325 |
| 191 | 2 | 5315-00-187-9549 | 96906 | MS24665-418 |
| 191 | 3 | 5340-01-083-7084 | 50153 | 11M018-5/8 |
| 191 | 4 | 5310-00-763-8905 | 96906 | MS51968-20 |
| 191 | 5 | 5310-01-076-4959 | 98349 | L-10-MNS-500-X-9 |
| 191 | 6 | 5310-01-062-1451 | 50153 | 11M066 |
| 191 | 7 | 2530-01-062-1353 | 50153 | 1126M015 |
| 191 | 8 | 5360-01-061-0094 | 50153 | 11M016 |
| 191 | 9 | 2530-01-063-0235 | 50153 | 1126M017 |
| 191 | 10 | 2530-01-061-9197 | 50153 | 1126M009 |
| 191 | 11 | 2530-01-083-0906 | 50153 | 1126M005-CA |
| 191 | 12 | | 50153 | 11M051 |
| 191 | 13 | | 50153 | 1126M005-1 |
| 191 | 14 | 5306-00-702-4484 | 96906 | MS35751-74 |
| 191 | 15 | | 50153 | 11428R8 |
| 191 | 16 | | 50153 | 11M037 |
| 191 | 17 | | 50153 | 1126M038 |
| 191 | 18 | | 50153 | 11M114 |
| 191 | 19 | 2530-01-095-3561 | 50153 | 11M011 |
| 191 | 20 | 2530-01-095-3561 | 50153 | 11M011 |
| 191 | 21 | 5310-01-118-4258 | 50153 | 6152-11M042 |
| 191 | 22 | 5310-01-122-6108 | 50153 | 11M043 |
| 191 | 23 | | 50153 | 1126M001 |
| 191 | 24 | | 50153 | 11M014 |
| 191 | 25 | | 50153 | 1126M003 |
| 191 | 26 | | 50153 | 1126M006 |
| 191 | 27 | | 50153 | 1126M002-S |
| 191 | 28 | 2530-01-084-6975 | 50153 | 11M012 |
| 192 | 1 | 5310-01-290-2199 | 78500 | NL-110 |
| 192 | 2 | 5310-00-178-7733 | 78500 | 1229U1503Z |
| 192 | 3 | 5315-00-010-3389 | 56442 | DX226 |
| 192 | 4 | | 78500 | V32-3236-D-30 |
| 192 | 4 | 2530-01-117-1967 | 78500 | V33-3276-D-30 |
| 192 | 5 | | 50153 | 11M018-518 |
| 192 | 6 | 5310-01-289-7717 | 40342 | 02W24018 |
| 192 | 7 | 3040-01-290-5004 | 40342 | 102415-A |
| 192 | 8 | 5360-01-289-9119 | 40342 | 600399-WS |
| 192 | 9 | 5340-01-290-6302 | 40342 | N-14095-T |
| 192 | 10 | 5310-01-290-6024 | 40342 | 2-X-5729 |
| 192 | 11 | 5340-01-290-3703 | 40342 | N-20163-D |
| 192 | 12 | 5305-01-290-2203 | 40342 | 3-X-706 |
| 192 | 13 | 2530-01-096-5033 | 40342 | N-201300RF |
| 192 | 14 | 3040-01-290-5005 | 40342 | N-13433-L |
| 192 | 15 | 5315-00-896-8950 | 78500 | 19X41 |
| 193 | 1 | | 19207 | 12357128 |
| 193 | 2 | 5310-00-119-4801 | 06853 | 203888 |
| 193 | 3 | 5310-00-680-7297 | 23382 | 4303 |
| 193 | 4 | | 19207 | 12357128-1 |
| 193 | 5 | 5305-00-810-6653 | 06853 | 214884 |
| 193 | 6 | | 19207 | 12357129 |
| 193 | 7 | 4730-00-842-7841 | 24617 | 444626 |

CROSS-REFERENCE INDEXES

| FIG | ITEM | FIGURE AND ITEM NUMBER INDEX | | PART NUMBER |
|-----|------|------------------------------|-------|---------------------------|
| | | STOCK NUMBER | FSCM | |
| 193 | 8 | | 81343 | SEAJ530 12-8 130 140B |
| 193 | 8 | 4730-00-289-5943 | 24617 | 444638 |
| 193 | 9 | | 81343 | SEAJ530 8-8 1302 39B |
| 193 | 10 | | 81343 | SEAJ246 10-8 100 102BA |
| 193 | 11 | 4820-00-621-3066 | 06853 | 220332 |
| 193 | 12 | 2530-01-159-1730 | 34623 | M/10-20078 |
| 193 | 13 | 5310-01-126-2096 | 34623 | M/219B-20003 |
| 193 | 14 | 2530-01-159-7743 | 34623 | MC10-20077 |
| 193 | 15 | 4730-01-095-7717 | 79470 | 1469X8 |
| 193 | 16 | 2530-00-483-0834 | 06853 | 280809 |
| 193 | 17 | | 81343 | SAEJ514 6 080109 B |
| 193 | 18 | 4820-01-076-9493 | 78330 | 1040 |
| 193 | 19 | 4730-01-091-8032 | 93061 | 68NTA-8-6 |
| 193 | 20 | 4730-00-497-1667 | 03924 | 1093-12-6S |
| 193 | 21 | 5305-00-068-0511 | 96906 | MS90728-62 |
| 194 | 1 | | 19207 | 12357128 |
| 194 | 2 | 5305-00-810-6653 | 06853 | 214884 |
| 194 | 3 | | 19207 | 12357128-1 |
| 194 | 4 | 5310-00-680-7297 | 23382 | 4303 |
| 194 | 5 | 5310-00-119-4801 | 06853 | 203808 |
| 194 | 6 | 4820-01-076-9493 | 78330 | 1040 |
| 194 | 7 | 4730-01-091-8032 | 93061 | 68NTA-8-6 |
| 194 | 8 | 4730-01-079-3275 | 79470 | 1480X8X8 |
| 194 | 9 | 4730-00-984-7175 | 01276 | 2081-12-8S |
| 194 | 10 | 4820-00-621-3066 | 79470 | W20332 |
| 194 | 11 | 5310-01-126-2096 | 34623 | M/219B-20003 |
| 194 | 12 | 5305-00-068-0511 | 96606 | MS90728-62 |
| 194 | 13 | | 19207 | 12357129 |
| 194 | 14 | 4730-01-108-6410 | 81343 | 12-8 100102BA |
| 194 | 15 | 4730-00-702-6340 | 30327 | 269N3-8X3-8NPT |
| 194 | 16 | 4730-00-842-7841 | 24617 | 444626 |
| 195 | 1 | 5310-01-126-2096 | 34623 | M/219B-20003 |
| 195 | 2 | 5340-01-160-4005 | 34623 | M-B10-20034 |
| 195 | 3 | | 19207 | 12357128 |
| 195 | 4 | | 19207 | 12357128-1 |
| 195 | 5 | 5305-00-810-6653 | 06853 | 214884 |
| 195 | 6 | 5310-00-680-7297 | 23382 | 4303 |
| 195 | 7 | 5310-00-119-4801 | 06853 | 203888 |
| 195 | 8 | 4730-00-289-0155 | 81343 | 6-6 120202BA |
| 195 | 9 | 4730-01-095-7717 | 79470 | 1469X8 |
| 195 | 10 | 4730-00-490-2388 | 96906 | MS39179-13 |
| 195 | 11 | 4820-00-774-8299 | 06853 | 227717 |
| 195 | 12 | 4730-00-984-7175 | 01276 | 2081-12-8S |
| 195 | 13 | 4820-01-077-1187 | 06853 | 284795 |
| 195 | 14 | 4730-01-097-5518 | 79470 | 1469X8X12 |
| 195 | 15 | 4730-00-203-0552 | 80713 | 6MT6F6F |
| 195 | 16 | 4820-00-740-8795 | 78330 | 1021 |

CROSS-REFERENCE INDEXES

| FIG | ITEM | FIGURE AND ITEM NUMBER INDEX | | PART NUMBER |
|-----|------|------------------------------|-------|------------------|
| | | STOCK NUMBER | FSCM | |
| 195 | 17 | 4730-00-203-0178 | 81349 | M4109-01-12-00-B |
| 195 | 18 | 5340-01-160-4006 | 34623 | M-C10-20096 |
| 195 | 19 | | 84290 | 12357129 |
| 195 | 20 | 5305-00-226-7234 | 96906 | MS90725-26 |
| 196 | 1 | | 19207 | 12357128 |
| 196 | 2 | | 24617 | 9428489 |
| 196 | 3 | | 19207 | 12357128-1 |
| 196 | 4 | 5310-00-080-6004 | 96906 | MS27183-14 |
| 196 | 5 | 5310-01-249-0904 | 96906 | MS51943-5 |
| 196 | 6 | | 81343 | 6 080109B |
| 196 | 7 | 4730-01-102-4123 | 81343 | 10-8 100202BA |
| 196 | 8 | | 81343 | 12-8 130140B |
| 196 | 9 | | 19207 | 12357129 |
| 196 | 10 | | 19207 | 12357127 |
| 196 | 11 | 5310-00-080-6004 | 96906 | MS27183-14 |
| 196 | 12 | | 96906 | MS90725-61 |
| 196 | 13 | 5306-01-129-9649 | 94623 | M/25-20005 |
| 196 | 14 | 5310-01-249-0904 | 96906 | MS51943-5 |
| 196 | 15 | 4820-00-287-4268 | 96906 | MS35784-2 |
| 196 | 16 | | 96906 | 10-8 100102BA |
| 196 | 17 | 4820-00-115-3896 | 19207 | 11669271 |
| 196 | 18 | 5310-01-085-8176 | 34623 | M/219B-20001 |
| 197 | 1 | 4820-00-740-8795 | 78330 | 1021 |
| 197 | 2 | 4730-01-096-9398 | 93061 | 68NTA-4-6 |
| 197 | 3 | | 19207 | 12357128 |
| 197 | 4 | 5310-00-119-4801 | 06853 | 203888 |
| 197 | 5 | 5310-00-680-7297 | 23382 | 4303 |
| 197 | 6 | | 19207 | 12357128-1 |
| 197 | 7 | 5305-00-810-6653 | 06853 | 214884 |
| 197 | 8 | | 19207 | 12357129 |
| 197 | 9 | 4730-00-278-4822 | 79470 | 3400X6 |
| 197 | 10 | 4730-00-203-0178 | 81349 | M4109-01-12-00B |
| 197 | 11 | 4730-01-097-5518 | 79470 | 1469X8X12 |
| 197 | 12 | 4820-01-077-1187 | 06853 | 284795 |
| 197 | 13 | 5340-01-273-6898 | 34623 | MC10-20101 |
| 197 | 14 | 5310-01-126-2096 | 34623 | M/219B-20003 |
| 197 | 15 | 4730-00-984-7175 | 01276 | 2081-12-8S |
| 197 | 16 | 4730-00-595-0143 | 96906 | MS14307-4 |
| 197 | 17 | 4820-00-774-8299 | 06853 | 227717 |
| 197 | 18 | 5305-00-068-0511 | 96906 | MS90728-62 |
| 198 | 1 | 5310-01-126-2096 | 34623 | M/219B-20003 |
| 198 | 2 | 5310-00-316-6513 | 80205 | NAS1408A6 |
| 198 | 3 | 5310-01-130-0517 | 24617 | 2436163 |
| 198 | 4 | 5340-01-273-1681 | 34623 | M-B10-20104 |
| 198 | 5 | 5365-01-271-9569 | 34623 | MA242A-20143 |
| 198 | 6 | 5305-00-040-9881 | 24617 | 9421235 |
| 198 | 6 | 5305-01-150-4836 | 24617 | 9423490 |
| 198 | 7 | | 19207 | 12357129 |
| 198 | 8 | 4730-01-095-7717 | 93061 | 269NTA-8-6 |
| 198 | 9 | 4820-01-076-9493 | 78330 | 1040 |
| 198 | 10 | 4730-00-196-0936 | 24617 | 115224 |

CROSS-REFERENCE INDEXES

| FIG | ITEM | FIGURE AND ITEM NUMBER INDEX | | PART NUMBER |
|-----|------|------------------------------|-------|---------------------------|
| | | STOCK NUMBER | FSCM | |
| 198 | 11 | 4730-01-091-8032 | 93061 | 68NTA-8-6 |
| 198 | 12 | 5340-01-111-9338 | 34623 | MB32-20064 |
| 198 | 13 | 5305-00-810-6653 | 06853 | 214884 |
| 198 | 14 | 5310-00-680-7297 | 23382 | 4303 |
| 198 | 15 | 5310-00-119-4801 | 06853 | 203888 |
| 198 | 16 | | 34623 | 5951366 |
| 198 | 17 | 5305-00-068-0511 | 96906 | MS90728-62 |
| 198 | 18 | 4820-00-621-3066 | 06853 | 220332 |
| 198 | 19 | 4730-00-842-7841 | 24617 | 444626 |
| 198 | 20 | 4730-01-096-4388 | 79470 | 1469X10X12 |
| 199 | 1 | | 19207 | 12357128 |
| 199 | 2 | 5310-00-119-4801 | 06853 | 203888 |
| 199 | 3 | 5310-00-680-7297 | 23382 | 4303 |
| 199 | 4 | | 19207 | 12357128-1 |
| 199 | 5 | 5305-00-810-6653 | 06853 | 214884 |
| 199 | 6 | | 19207 | 12357129 |
| 199 | 7 | 4730-00-842-7841 | 24617 | 444626 |
| 199 | 8 | | 81343 | SAEJ530 12-8 130 140B |
| 199 | 9 | | 81343 | SAEJ246 10-8 100 102BA |
| 199 | 10 | | 81343 | SAEJ530 8-813023 9B |
| 199 | 11 | 4820-00-621-3066 | 06853 | 220332 |
| 199 | 12 | 2530-01-159-1730 | 34623 | M/10-20078 |
| 199 | 13 | 2530-01-159-7743 | 34623 | MC10-20077 |
| 199 | 14 | 5310-00-080-6004 | 96906 | MS27183-14 |
| 199 | 15 | 5310-01-249-0904 | 96906 | MS51943-5 |
| 199 | 16 | 5306-01-129-9649 | 34623 | M/25-20005 |
| 199 | 17 | 5310-01-085-8176 | 34623 | M/219B-20001 |
| 199 | 18 | 4730-01-095-7717 | 96061 | 269NTA-8-6 |
| 199 | 19 | 4730-01-088-7498 | 79470 | 1469X10X6 |
| 199 | 20 | 2530-00-483-0834 | 06853 | 280809 |
| 199 | 21 | 4820-01-076-9493 | 78330 | 1040 |
| 199 | 22 | 4730-01-091-8032 | 93061 | 68NTA-8-6 |
| 199 | 23 | 4730-00-497-1667 | 06924 | 1093-12-6S |
| 199 | 24 | 5305-00-068-0511 | 96906 | MS90728-62 |
| 200 | 1 | | 19207 | 12357128 |
| 200 | 2 | 5310-01-249-0904 | 96906 | MS51943-5 |
| 200 | 3 | 5310-00-080-6004 | 96906 | MS27183-14 |
| 200 | 4 | | 19207 | 12357128 |
| 200 | 5 | | 24617 | 9428489 |
| 200 | 6 | | 19207 | 12357129 |
| 200 | 7 | | 81343 | 6 080109B |
| 200 | 8 | | 81343 | 12-8 130140B |
| 200 | 9 | 4730-01-196-7479 | 81343 | 10-8 100102BA |
| 200 | 10 | 4820-00-115-3896 | 19207 | 11669271 |
| 200 | 11 | | 81343 | 8-8 1302239B |
| 200 | 12 | 4820-00-287-4268 | 96906 | MS35784-2 |
| 200 | 13 | | 19207 | 12357130 |
| 200 | 14 | 5305-00-269-3214 | 96906 | MS90725-64 |

CROSS-REFERENCE INDEXES

| FIG | ITEM | FIGURE AND ITEM NUMBER INDEX | | PART NUMBER |
|-----|------|------------------------------|--------|---------------------------|
| | | STOCK NUMBER | FSCM | |
| 200 | 15 | 5310-00-080-6004 | 96906 | MS27183-14 |
| 200 | 16 | 5310-01-249-0904 | 96906 | MS51943-5 |
| 200 | 17 | 4730-01-102-4123 | 81343 | 10-8 100202BA |
| 201 | 1 | | 19207 | 12357128 |
| 201 | 2 | | 19207 | 12357128-1 |
| 201 | 3 | 5310-00-119-4801 | 06853 | 203888 |
| 201 | 4 | 5310-00-680-7297 | 23382 | 4303 |
| 201 | 5 | 5305-00-810-6653 | 06853 | 214884 |
| 201 | 6 | | 19207 | 12357129 |
| 201 | 7 | 4730-00-278-4822 | 79470 | 3400X6 |
| 201 | 8 | 4730-00-203-0178 | 81349 | M4109-01-12-00B |
| 201 | 9 | 4730-01-097-5518 | 79470 | 1469X8X12 |
| 201 | 10 | 4820-01-077-1187 | 06853 | 284795 |
| 201 | 11 | 5340-01-273-6898 | 34623 | MC10-20101 |
| 201 | 12 | 5310-01-126-2096 | 34623 | M/219B-20003 |
| 201 | 13 | 4730-00-595-0143 | 96906 | MS14307-4 |
| 201 | 14 | 4820-00-774-8299 | 06853 | 227717 |
| 201 | 15 | 4730-01-096-9398 | 96061 | 68NTA-4-6 |
| 201 | 16 | 4730-00-984-7175 | 01276 | 2081-12-8S |
| 201 | 17 | 4820-00-740-8795 | 78330 | 1021 |
| 201 | 18 | 5305-00-068-0511 | 96906 | MS90728-62 |
| 202 | 1 | 4730-00-289-5943 | 24617 | 444638 |
| 202 | 2 | 4730-00-842-7841 | 24617 | 444626 |
| 202 | 3 | 2530-01-091-1473 | 34623 | MC327-20000 |
| 202 | 4 | 4730-01-095-7717 | 93061 | 269NTA-8-6 |
| 202 | 5 | 4730-01-096-4388 | 794730 | 1469X10X12 |
| 202 | 6 | 4820-00-621-3066 | 06853 | 220332 |
| 202 | 7 | 4730-01-097-5518 | 79470 | 1469X8X12 |
| 202 | 8 | 5310-01-126-2096 | 34623 | M/219B-20003 |
| 202 | 9 | 5365-01-272-9081 | 34623 | MA242A-20144 |
| 202 | 10 | 5305-00-068-0511 | 96906 | MS90728-62 |
| 202 | 11 | 5340-01-111-9338 | 34623 | MB32-20064 |
| 202 | 12 | 5305-00-810-6653 | 06853 | 214884 |
| 202 | 13 | | 19207 | 12357128-1 |
| 202 | 14 | 5310-00-680-7297 | 23382 | 4303 |
| 202 | 15 | 5310-00-119-4801 | 06853 | 203888 |
| 202 | 16 | 4730-00-984-7175 | 01276 | 2081-12-8S |
| 202 | 17 | 4820-00-774-8299 | 06853 | 227717 |
| 202 | 18 | 4730-01-079-3275 | 79470 | 1480X8X8 |
| 203 | 1 | 5340-01-111-9338 | 34623 | MB32-20064 |
| 203 | 2 | 5310-00-119-4801 | 06853 | 203888 |
| 203 | 3 | 5310-00-680-7297 | 23382 | 4303 |
| 203 | 4 | | 34623 | 5951366 |
| 203 | 5 | 5305-00-810-6653 | 06853 | 214884 |
| 203 | 6 | | 19207 | 12357129 |
| 203 | 7 | 4730-00-842-7841 | 24617 | 444626 |
| 203 | 8 | | 81343 | SAEJ530 12-8 130 140B |
| 203 | 9 | | 81434 | SAEJ530 8-8 1302 39B |
| 203 | 10 | | 81343 | SAEJ246 10-8 100 102BA |

CROSS-REFERENCE INDEXES

| FIG | ITEM | FIGURE AND ITEM NUMBER INDEX | | PART NUMBER |
|-----|------|------------------------------|--------|---------------|
| | | STOCK NUMBER | FSCM | |
| 203 | 11 | 4820-00-621-3066 | 06853 | 220332 |
| 203 | 12 | 2530-01-159-1730 | 34623 | M/10-20078 |
| 203 | 13 | 2530-01-159-7743 | 34623 | MC10-20077 |
| 203 | 14 | 5310-00-080-6004 | 96906 | MS27183-14 |
| 203 | 15 | 5310-01-249-0904 | 96906 | MS51943-5 |
| 203 | 16 | 5306-01-129-9649 | 34623 | M/25-20005 |
| 203 | 17 | 5310-01-085-8176 | 34623 | M/219B-20001 |
| 203 | 18 | 4730-01-095-7717 | 93061 | 269NTA-8-6 |
| 203 | 19 | 4730-01-088-7498 | 79470 | 1469X10X6 |
| 203 | 20 | 2530-00-483-0834 | 06853 | 280809 |
| 203 | 21 | 4820-01-076-9493 | 78330 | 1040 |
| 203 | 22 | 4730-01-091-8032 | 93061 | 68NTA-8-6 |
| 203 | 23 | 4730-00-497-1667 | 03924 | 1093-12-6S |
| 203 | 24 | 5305-00-068-0511 | 96906 | MS90728-62 |
| 204 | 1 | | 19207 | 12357128 |
| 204 | 2 | 5310-01-249-0904 | 96906 | MS51943-5 |
| 204 | 3 | 5310-00-080-6004 | 96906 | MS27183-14 |
| 204 | 4 | | 19207 | 12357128-1 |
| 204 | 5 | | 24617 | 9428489 |
| 204 | 6 | | 192070 | 12357129 |
| 204 | 7 | | 81343 | 6 080109B |
| 204 | 8 | | 81343 | 12-8 130140B |
| 204 | 9 | 4730-01-196-7479 | 81343 | 10-8 100102BA |
| 204 | 10 | 4820-00-115-3896 | 19207 | 11669271 |
| 204 | 11 | | 81343 | 8-8 130239 |
| 204 | 12 | 4820-00-287-4268 | 96906 | MS35784-2 |
| 204 | 13 | | 19207 | 12357130 |
| 204 | 14 | 5305-00-269-3214 | 96906 | MS90725-64 |
| 204 | 15 | 5310-00-080-6004 | 96906 | MS27183-14 |
| 204 | 16 | 5310-01-249-0904 | 96906 | MS51943-5 |
| 204 | 17 | | 19207 | 10-8 100202BA |
| 205 | 1 | 2530-01-157-2988 | 06853 | 103228 |
| 205 | 2 | 5306-01-083-9556 | 06853 | 247728 |
| 205 | 3 | 2530-01-152-9244 | 06853 | 247954 |
| 205 | 4 | | 96906 | MS14314-4 |
| 205 | 5 | 4820-01-038-8135 | 06853 | 286868 |
| 205 | 6 | | 06853 | 290789 |
| 205 | 7 | | 06853 | 290791 |
| 205 | 8 | | 06853 | 295435 |
| 205 | 9 | 4820-01-155-0190 | 06853 | 292829 |
| 205 | 10 | 5330-01-159-1070 | 06853 | 290792 |
| 205 | 11 | 5330-00-811-0689 | 06853 | 240211 |
| 205 | 12 | | 06857 | 290788 |
| 205 | 13 | 2530-01-038-8116 | 06853 | 286875 |
| 205 | 14 | 5330-00-167-8209 | 06853 | 239898 |
| 205 | 15 | 4820-01-081-2750 | 06853 | 286873 |
| 205 | 16 | | 06853 | 290808 |
| 205 | 17 | 5330-00-470-7960 | 06853 | 239743 |
| 205 | 18 | 5330-01-124-5720 | 06853 | 247221 |
| 205 | 19 | | 06853 | 290806 |
| 205 | 20 | 5310-00-087-0306 | 06853 | 202981 |

CROSS-REFERENCE INDEXES

| FIG | ITEM | FIGURE AND ITEM NUMBER INDEX | | PART NUMBER |
|-----|------|------------------------------|-------|--------------|
| | | STOCK NUMBER | FSCM | |
| 205 | 21 | 5305-00-465-7854 | 06853 | 203198 |
| 205 | 22 | 2530-01-038-8116 | 06853 | 290812 |
| 205 | 23 | 5305-00-053-1118 | 96906 | MS24621-17 |
| 205 | 24 | 5310-01-068-1077 | 06853 | 246369 |
| 205 | 25 | | 06853 | 294504 |
| 205 | 26 | 5365-01-081-2702 | 06853 | 247770 |
| 205 | 27 | 5330-01-154-3997 | 06853 | 292236 |
| 205 | 28 | 4440-01-241-7538 | 06853 | 101900 |
| 205 | 29 | 4820-00-595-2761 | 06853 | 285835 |
| 205 | 30 | 5310-00-959-4679 | 96906 | MS35340-45 |
| 205 | 31 | 5310-01-157-7277 | 06853 | 204214 |
| 205 | 32 | 5305-01-155-8462 | 06853 | 242962 |
| 205 | 33 | 5310-00-680-7297 | 23382 | 4303 |
| 205 | 34 | 5310-01-055-8817 | 06853 | 204235 |
| 205 | 35 | 5310-00-119-4801 | 06853 | 203888 |
| 205 | 36 | 5340-01-081-5687 | 06853 | 247955 |
| 205 | 37 | 5305-01-153-0146 | 06853 | 291931 |
| 206 | 1 | 5340-01-157-7522 | 06853 | 103285 |
| 206 | 2 | 4730-00-200-0201 | 06853 | 216684 |
| 206 | 3 | 4720-01-157-2945 | 06853 | 103290 |
| 206 | 4 | 4730-00-434-6396 | 06853 | 247608 |
| 206 | 5 | 4730-01-157-8283 | 23382 | 222065 |
| 206 | 6 | 4720-01-157-2946 | 06853 | 296336 |
| 206 | 7 | 5310-01-089-7668 | 06853 | 203105 |
| 206 | 8 | 5310-00-087-0306 | 06853 | 202981 |
| 206 | 9 | 5975-01-155-8412 | 06853 | 294288 |
| 206 | 10 | 4720-01-157-6387 | 06853 | 296339 |
| 206 | 11 | 4730-00-788-5959 | 06853 | 232999 |
| 206 | 12 | | 23382 | 246088 |
| 206 | 13 | | 23382 | 200457 |
| 206 | 14 | | 23382 | 200455 |
| 206 | 15 | 4720-01-003-6705 | 30327 | 44-NSR-BLACK |
| 206 | 16 | 4730-00-526-0304 | 06853 | 205183 |
| 206 | 17 | 6145-01-158-6719 | 06853 | 296341 |
| 206 | 18 | 4720-01-095-2040 | 59556 | 999-00134 |
| 206 | 19 | 5310-01-160-2031 | 06853 | 213349 |
| 206 | 20 | 5940-00-107-1481 | 96906 | MS20659-104 |
| 206 | 21 | 5310-00-119-4801 | 06853 | 203888 |
| 206 | 22 | 5310-00-680-7297 | 23382 | 4303 |
| 206 | 23 | 5310-01-055-8817 | 06853 | 204235 |
| 206 | 24 | 5305-01-155-8462 | 06853 | 242962 |
| 206 | 25 | 5305-01-157-3228 | 06853 | 291872 |
| 206 | 26 | 5310-01-157-1715 | 06853 | 214709 |
| 206 | 27 | 5340-01-178-2157 | 06853 | 232825 |
| 207 | 1 | 5340-01-157-7522 | 06853 | 103285 |
| 207 | 2 | 4730-00-203-3848 | 06853 | 212741 |
| 207 | 3 | 4730-00-118-5177 | 06853 | 224318 |
| 207 | 4 | 4730-00-132-4588 | 79470 | 2030X4A |
| 207 | 5 | 4730-00-012-7951 | 06853 | 230111 |
| 207 | 6 | 5306-01-290-2206 | 06853 | 296709 |
| 207 | 7 | 6740-00-966-6625 | 06853 | 225906 |

CROSS-REFERENCE INDEXES

| FIG | ITEM | FIGURE AND ITEM NUMBER INDEX | | PART NUMBER |
|-----|------|------------------------------|-------|----------------|
| | | STOCK NUMBER | FSCM | |
| 207 | 8 | 5310-00-680-7297 | 23382 | 4303 |
| 207 | 9 | 5310-00-119-4801 | 06853 | 203888 |
| 207 | 10 | 4730-01-290-3838 | 06853 | 280560 |
| 207 | 11 | 4720-01-157-6387 | 06853 | 296339 |
| 207 | 12 | 4720-01-157-2946 | 06853 | 296336 |
| 207 | 13 | 4730-00-434-6396 | 06853 | 247608 |
| 207 | 14 | 4730-00-200-0201 | 06853 | 216684 |
| 207 | 15 | | 06853 | 232285 |
| 207 | 16 | 4720-01-157-2945 | 06853 | 103290 |
| 207 | 17 | 4730-00-788-5959 | 06853 | 232999 |
| 207 | 18 | 4730-00-122-0477 | 81343 | 4 120115B |
| 207 | 19 | 4730-00-278-8824 | 06853 | 200455 |
| 207 | 20 | 4720-01-003-6705 | 30327 | 44-NSR-BLACK |
| 207 | 21 | 4730-00-526-0304 | 06853 | 205183 |
| 207 | 22 | | 06853 | 296792 |
| 207 | 23 | 6145-01-158-6719 | 06853 | 296341 |
| 207 | 24 | 4720-01-095-2040 | 59556 | 999-00134 |
| 207 | 25 | 5940-00-107-1481 | 96906 | MS20659-104 |
| 207 | 26 | 5305-01-155-8462 | 06853 | 242962 |
| 207 | 27 | 5310-01-055-8817 | 06853 | 204235 |
| 207 | 28 | 4730-01-157-8283 | 06853 | 222065 |
| 207 | 29 | 5310-00-087-0306 | 06853 | 202981 |
| 207 | 30 | 5310-01-089-7668 | 06853 | 203105 |
| 207 | 31 | 5975-01-155-8412 | 06853 | 294288 |
| 207 | 32 | | 06853 | 296710 |
| 207 | 33 | 5310-01-157-1715 | 06853 | 214709 |
| 207 | 34 | 5305-01-157-3228 | 06853 | 291872 |
| 208 | 1 | 2530-01-083-1056 | 09386 | R47890 |
| 208 | 2 | 2530-00-136-4443 | 73842 | R8020LW |
| 208 | 3 | 2530-01-083-7538 | 34623 | MA363-20001 |
| 208 | 3 | 2530-01-083-7538 | 34623 | MA363-20001 |
| 208 | 3 | 2530-01-083-7538 | 34623 | MA363-20001 |
| 208 | 4 | 2530-01-091-8944 | 22337 | LR242-5DEG |
| 208 | 4 | 2530-01-091-8944 | 22337 | LR242-5DEG |
| 208 | 4 | 2530-01-091-8944 | 22337 | LR242-5DEG |
| 208 | 5 | 2530-01-083-0684 | 22337 | SR264-5DEG |
| 208 | 5 | 2530-01-083-0684 | 22337 | SR264-5DEG |
| 208 | 5 | 2530-01-083-0684 | 22337 | SR264-5DEG |
| 209 | 1 | 2530-01-100-0138 | 78500 | A13-333-E-2397 |
| 209 | 1 | 2530-01-104-8955 | 78500 | A14-333-E-2397 |
| 209 | 2 | 5310-00-161-9964 | 78500 | 1199N118 |
| 209 | 2 | 5310-00-880-2004 | 96906 | MS51983-3 |
| 209 | 3 | 2530-01-082-6560 | 78500 | 3219-H-3570 |
| 209 | 4 | 2530-00-773-5347 | 78500 | 3262A53 |
| 209 | 5 | 5330-01-082-8595 | 78500 | 2208-M-819 |
| 209 | 6 | 5310-00-638-2830 | 78500 | 1227B106 |
| 209 | 7 | 2530-00-700-1705 | 78500 | 1229F474 |
| 209 | 8 | 2530-00-700-1709 | 78500 | 1229G475 |
| 209 | 9 | 5310-01-114-5637 | 78500 | 1227-U-541 |
| 209 | 10 | 3110-00-100-3104 | 78500 | 3782 |
| 209 | 11 | 5310-00-079-1974 | 19207 | 11601651 |

CROSS-REFERENCE INDEXES

| FIG | ITEM | FIGURE AND ITEM NUMBER INDEX | | PART NUMBER |
|-----|------|------------------------------|-------|----------------|
| | | STOCK NUMBER | FSCM | |
| 209 | 12 | 5305-01-190-1421 | 78500 | S-256-1 |
| 209 | 13 | 2530-01-090-5963 | 78500 | A2-333-E-2397 |
| 209 | 14 | 2530-01-133-7413 | 78500 | A-333-E-2397 |
| 209 | 15 | 3110-00-100-0376 | 78500 | 3720 |
| 209 | 16 | 2530-01-289-3750 | 78500 | 333-E-2397 |
| 209 | 17 | 3110-00-293-8997 | 60038 | HM212011 |
| 209 | 18 | 5307-01-091-2653 | 78500 | 20-X-1478 |
| 209 | 18 | 5307-01-114-5638 | 78500 | 20X-1357 |
| 209 | 19 | 3110-00-293-8566 | 73782 | A620735 |
| 209 | 20 | 5330-01-082-7965 | 78500 | A-1205-L-1338 |
| 210 | 1 | 2590-00-770-6746 | 78500 | 1199B1666 |
| 210 | 2 | 5330-00-409-5771 | 65282 | 839495 |
| 210 | 3 | 3110-00-227-3719 | 78500 | 598A |
| 210 | 4 | 5305-00-411-9331 | 78500 | S255C |
| 210 | 5 | 5310-00-079-1974 | 19207 | 11601651 |
| 210 | 6 | 2520-01-142-7913 | 78500 | 3286-C-445 |
| 210 | 7 | 2530-01-082-9689 | 78500 | A65-333-Q-2331 |
| 210 | 7 | 2530-01-083-2129 | 78500 | A66-333-Q-2331 |
| 210 | 8 | 2530-01-083-2128 | 78500 | A1-333-Q-2331 |
| 210 | 8 | 2530-01-083-2130 | 78500 | A2-333-Q-2331 |
| 210 | 9 | 3110-00-100-0329 | 78500 | 572 |
| 210 | 10 | 3110-00-142-4390 | 78500 | 592A |
| 210 | 11 | 5307-01-032-8634 | 78500 | 20-X-1463 |
| 210 | 11 | 5307-01-032-8635 | 78500 | 20-X-1464 |
| 210 | 12 | 5310-00-195-8969 | 78500 | 1199J114 |
| 210 | 13 | 5310-00-161-9964 | 78500 | 1199N118 |
| 210 | 13 | 5310-00-880-2004 | 96906 | MS51983-3 |
| 210 | 14 | 3110-00-100-0643 | 78500 | 580 |
| 210 | 15 | 2520-00-917-7434 | 78500 | 1227W517 |
| 210 | 16 | 5310-00-321-9974 | 78500 | 1229U1009 |
| 210 | 17 | 5310-01-254-4255 | 78500 | 1227-R-330 |
| 210 | 18 | 3950-00-807-8131 | 78500 | A-1199-S-1917 |
| 210 | 19 | 5330-00-807-8123 | 78500 | A1205N612 |
| 210 | 20 | 2530-01-083-1055 | 78500 | 3219-G-3933 |
| 211 | 1 | 5330-01-088-9142 | 78500 | A-1205-Y-1533 |
| 211 | 2 | 3110-01-052-5910 | 60038 | JHM720249 |
| 211 | 3 | 2530-01-088-9173 | 78500 | A1-333-F-2658 |
| 211 | 3 | 2530-01-107-1734 | 78500 | A2-333-F-2658 |
| 211 | 4 | 5307-01-090-0744 | 43999 | 20X1565 |
| 211 | 4 | 5307-01-090-0745 | 78500 | 20X1488 |
| 211 | 5 | 2530-01-088-7329 | 78500 | A-333-F-2658 |
| 211 | 6 | | 78500 | 333-F-2658 |
| 211 | 7 | 3110-00-100-0595 | 78500 | 52637 |
| 211 | 8 | 3110-01-053-8960 | 60038 | JHM720210 |
| 211 | 9 | 2530-01-082-3775 | 78500 | 3219-L-4302 |
| 211 | 10 | 5310-00-161-9964 | 78500 | 1199N118 |
| 211 | 10 | 5310-00-880-2004 | 96906 | MS51983-3 |
| 211 | 11 | 3110-00-100-3618 | 24617 | 187286 |
| 211 | 12 | 5310-01-238-8841 | 75800 | 1227-D-1018 |
| 211 | 13 | | 78500 | 1229-L-2560 |
| 211 | 14 | 5310-01-291-0001 | 78500 | 1227-K-1025 |

CROSS-REFERENCE INDEXES

| FIG | ITEM | FIGURE AND ITEM NUMBER INDEX | | PART NUMBER |
|-----|------|------------------------------|-------|----------------|
| | | STOCK NUMBER | FSCM | |
| 211 | 15 | 3040-01-242-4842 | 78500 | A-3270-G-163 |
| 211 | 16 | | 78500 | 3270-G-163 |
| 211 | 17 | 5340-01-257-5004 | 78500 | PW243 |
| 211 | 18 | 5310-00-953-5023 | 78500 | 1229U1503 |
| 211 | 19 | 5305-01-136-8347 | 78500 | S-21014-1 |
| 212 | 1 | 2530-01-083-0569 | 78500 | A2-333-M-1365 |
| 212 | 1 | 2530-01-084-0444 | 78500 | A3-333-M-1365 |
| 212 | 2 | 2530-01-082-6995 | 78500 | A1-3219-W-2623 |
| 212 | 3 | 2530-01-082-7164 | 78500 | A1-333-M-1365 |
| 212 | 4 | 2530-01-082-8499 | 78500 | A-333-M-1365 |
| 212 | 5 | 3110-00-100-0339 | 55396 | AOS545-10 |
| 212 | 6 | | 78500 | 333-M01365 |
| 212 | 7 | 3110-00-100-0337 | 78500 | 742 |
| 212 | 8 | 5307-01-055-6734 | 78500 | SC-1023 |
| 212 | 9 | 5307-01-082-5746 | 78500 | 20X-853 |
| 212 | 9 | 5307-01-115-8147 | 78500 | 20X852 |
| 212 | 10 | 2530-00-693-1029 | 96906 | MS53068-1 |
| 212 | 10 | 5310-00-195-8969 | 78500 | 1199J114 |
| 212 | 11 | 5310-00-161-9964 | 78500 | 1199N118 |
| 212 | 11 | 5310-00-880-2004 | 96906 | MS51983-3 |
| 212 | 12 | 5330-01-076-2886 | 78500 | A1205U619 |
| 212 | 13 | 5330-01-076-2887 | 78500 | A1199H1698 |
| 212 | 14 | 5310-01-254-4255 | 78500 | 1227-R-330 |
| 212 | 15 | 5310-00-321-9974 | 78500 | 1229U1009 |
| 212 | 16 | 2520-00-917-7434 | 78500 | 1227W517 |
| 212 | 17 | 3110-00-100-0683 | 78500 | 749 |
| 212 | 18 | 3110-00-100-0695 | 89346 | 31630H |
| 212 | 19 | 2540-00-938-8160 | 02397 | A1205T774 |
| 212 | 20 | 5330-01-075-0790 | 78500 | 1244U879 |
| 213 | 1 | 2530-01-090-5962 | 78500 | A10-333-Z-2756 |
| 213 | 1 | 2530-01-090-6139 | 78500 | A9-333-Z-2756 |
| 213 | 2 | 5330-01-090-2107 | 78500 | 1205-P-1212 |
| 213 | 3 | 3110-01-130-6599 | 60038 | HM212049-4-395 |
| 213 | 4 | 2530-00-467-3009 | 78500 | 20-X-1572 |
| 213 | 4 | 5306-00-467-3010 | 78500 | 20X997 |
| 213 | 5 | 2530-01-105-9583 | 78500 | 3219-F-2450 |
| 213 | 6 | 2530-01-106-0494 | 78500 | A-333-Z-2756 |
| 213 | 7 | | 78500 | 1228-P-406 |
| 213 | 8 | | 78500 | 333-Z-2756 |
| 213 | 9 | 3110-00-293-8997 | 60038 | HM212011 |
| 213 | 10 | 2530-00-693-1029 | 96906 | MS53068-1 |
| 213 | 10 | 5310-00-195-8969 | 78500 | 1199J114 |
| 213 | 11 | 5310-00-161-9964 | 78500 | 1199N118 |
| 213 | 11 | 5310-00-880-2004 | 96906 | MS51983-3 |
| 213 | 12 | 3110-00-618-0248 | 60038 | HM218248 |
| 213 | 13 | 2530-00-886-1103 | 78500 | 1227C549 |
| 213 | 14 | 5310-01-116-4765 | 78500 | A1229-W-2545 |
| 213 | 15 | 5310-01-179-4113 | 78500 | 1229W2545 |
| 213 | 16 | 5305-01-186-5859 | 78500 | 1199-K-3859 |
| 213 | 17 | 5310-01-117-2404 | 78500 | 1227-B-756 |
| 213 | 18 | 5330-01-273-9944 | 78500 | 2208-P-796 |

CROSS-REFERENCE INDEXES

| FIG | ITEM | FIGURE AND ITEM NUMBER INDEX | | PART NUMBER |
|-----|------|------------------------------|-------|--------------------------------------|
| | | STOCK NUMBER | FSCM | |
| 213 | 19 | 2530-00-426-8971 | 78500 | 3262S45 |
| 213 | 20 | 5310-01-291-2200 | 78500 | 1229-J-1570 |
| 213 | 21 | 5305-00-411-9331 | 78500 | S255C |
| 214 | 1 | | 34623 | MA113A-20001 |
| 214 | 1 | | 34623 | MA311A-20000 |
| 214 | 1 | | 34623 | MA311A-20001 |
| 214 | 2 | 2610-00-060-9960 | 81343 | 10.00X20ZZT381 |
| 214 | 2 | 2610-00-489-8040 | 81348 | ZZ-T-381M/GRP3/1 1-00-24/G/TBDA |
| 214 | 3 | 2640-00-138-8290 | 73842 | 24R |
| 214 | 3 | 2640-00-158-5617 | 73808 | 20R |
| 214 | 4 | | 37999 | ZZ-1-550-GP2-10. 00-20/TR78A/ONCR |
| 214 | 4 | 2610-00-051-9578 | 37999 | 4017124 |
| 214 | 5 | 2640-00-060-3550 | 34623 | A5986 |
| 215 | 1 | 2530-01-131-3371 | 77915 | 2469-00 |
| 215 | 2 | 2530-01-093-7794 | 81263 | 1353 |
| 215 | 3 | 5365-01-178-1286 | 81263 | 46359 |
| 215 | 4 | 5340-01-160-2437 | 81263 | 46358 |
| 215 | 5 | 5360-01-159-8863 | 81263 | 46360 |
| 215 | 6 | 5310-01-159-6593 | 81263 | 46725 |
| 215 | 7 | 3120-01-162-0055 | 81263 | 46678 |
| 215 | 8 | 3110-01-087-7572 | 81263 | 46722 |
| 215 | 9 | | 81263 | 46666 |
| 215 | 10 | 5365-01-158-6310 | 81263 | 46679 |
| 215 | 11 | 2530-01-155-6702 | 81263 | 46662 |
| 215 | 12 | 5977-01-152-2537 | 81263 | 46671 |
| 215 | 13 | 5310-01-088-9298 | 81263 | 46361 |
| 215 | 14 | 5977-01-090-6508 | 81263 | 46686 |
| 215 | 15 | 5310-01-158-6218 | 81263 | 51104 |
| 215 | 16 | 5305-01-160-7552 | 81263 | 50033 |
| 215 | 17 | 5305-01-157-7339 | 81263 | 46781 |
| 215 | 18 | 5310-00-045-3296 | 96906 | MS35338-43 |
| 215 | 19 | 2530-01-141-1487 | 81263 | 46729 |
| 215 | 20 | 5305-01-160-7552 | 81263 | 50033 |
| 215 | 21 | 5320-01-155-4413 | 81263 | 46672 |
| 216 | 1 | 2530-01-082-6466 | 78500 | 902-06-44826 |
| 216 | 1 | 2530-01-090-6536 | 78500 | 902-06-44865 |
| 216 | 2 | 2520-00-491-3155 | 78500 | CPL6R40 |
| 216 | 3 | 4730-01-131-7498 | 34623 | MA125-21025 |
| 216 | 4 | 2520-01-082-6467 | 78500 | L6NYS14-69 |
| 216 | 5 | 5310-01-172-6370 | 78500 | NU-HX6-24-14 |
| 216 | 6 | 5310-01-177-3841 | 78500 | WA-LH6-3 |
| 216 | 7 | 5305-01-173-3339 | 78500 | CS-H6-24-21 |
| 216 | 8 | 2520-01-082-5588 | 78500 | 902-27-44826 |
| 216 | 8 | 2530-01-109-9788 | 78500 | 902-27-44865 |
| 216 | 9 | 5340-01-184-6400 | 78500 | DCL6N-10 |
| 216 | 10 | 4730-00-050-4203 | 96906 | MS15001-1 |
| 216 | 11 | 2520-01-082-6468 | 78500 | L6NYS16-16 |
| 216 | 12 | 2520-00-117-0296 | 78500 | L6NYSM22-5 |
| 217 | 1 | 5306-01-211-2965 | 24617 | 9430985 |

CROSS-REFERENCE INDEXES

| FIG | ITEM | FIGURE AND ITEM NUMBER INDEX | | PART NUMBER |
|-----|------|------------------------------|-------|--------------|
| | | STOCK NUMBER | FSCM | |
| 217 | 2 | 5310-01-156-3755 | 34623 | M/362-20006 |
| 217 | 3 | 5310-01-168-4485 | 24617 | 9422309 |
| 217 | 4 | 3020-01-088-7652 | 77640 | HFB70033 |
| 217 | 5 | 5330-01-088-6869 | 77640 | 032647 |
| 217 | 6 | 5365-01-082-2151 | 77640 | 028425 |
| 217 | 7 | 5365-01-082-9408 | 77640 | 401382 |
| 217 | 8 | 5330-01-091-7657 | 77640 | 032539 |
| 217 | 9 | 5330-01-082-2177 | 77640 | 032544 |
| 217 | 10 | 5330-01-133-0882 | 34623 | 05553052 |
| 217 | 11 | 5310-01-091-7658 | 77640 | 028424 |
| 217 | 12 | 5330-01-092-0062 | 77640 | 032546 |
| 217 | 13 | 2590-01-216-2358 | 34623 | MC2-20000 |
| 217 | 14 | 5306-01-132-3346 | 24617 | 9430987 |
| 218 | 1 | 4320-01-074-2917 | 34623 | MD253-20001 |
| 218 | 2 | 2530-01-117-1915 | 19954 | ERS-27491-PL |
| 218 | 3 | 5310-00-184-2091 | 19954 | ER93151 |
| 218 | 4 | 5307-00-478-6782 | 19954 | ER-97043 |
| 218 | 5 | 5310-00-483-2385 | 19954 | ER93765 |
| 218 | 6 | | 19954 | ER-27491 |
| 218 | 7 | 6680-01-086-2868 | 19954 | ER24926 |
| 218 | 8 | | 19954 | ER-93978 |
| 218 | 9 | | 19954 | ER-93983 |
| 218 | 10 | | 19954 | ER-72126 |
| 218 | 11 | 2530-01-102-6877 | 19954 | ERS-15880-1 |
| 218 | 12 | 5365-01-289-1861 | 19954 | ER-93908 |
| 218 | 13 | | 19954 | ER-24498 |
| 218 | 14 | | 19954 | ER82083 |
| 218 | 15 | | 19954 | ER-97050 |
| 218 | 16 | 5365-01-265-7251 | 19954 | ER-9458 |
| 218 | 17 | | 89346 | 484684C91 |
| 218 | 18 | | 19954 | ER-42132 |
| 218 | 19 | | 19954 | ER-42130 |
| 218 | 20 | 5315-01-288-8954 | 19954 | ER-97094 |
| 218 | 21 | | 19954 | ER-97051 |
| 218 | 22 | 5315-01-175-3917 | 19954 | ER-92739-069 |
| 218 | 23 | 3040-01-085-6303 | 19954 | ER62276 |
| 218 | 24 | | 19954 | ER-27115-190 |
| 218 | 25 | 5360-01-289-4354 | 19954 | ER-72181 |
| 218 | 26 | | 19954 | ER82076 |
| 218 | 27 | 4320-01-077-8593 | 19954 | ER7881 |
| 218 | 28 | | 19954 | RES-24734R |
| 218 | 29 | 5330-00-470-3576 | 19954 | ER8544 |
| 218 | 30 | | 19954 | ER-92999 |
| 218 | 31 | 5307-01-153-1342 | 19954 | ER-97066 |
| 218 | 32 | 5330-01-172-1902 | 19954 | ER-82081 |
| 218 | 33 | | 19954 | 008771-026 |
| 218 | 34 | 4320-01-152-7840 | 19954 | ER-99083 |
| 218 | 35 | 5310-01-156-6427 | 19954 | ER-94107 |
| 218 | 36 | 4730-00-062-5470 | 96906 | MS51528B8 |
| 218 | 37 | 5305-01-088-6019 | 15434 | 3010596 |
| 218 | 38 | 3010-01-079-1788 | 15434 | 199589 |

CROSS-REFERENCE INDEXES

| FIG | ITEM | FIGURE AND ITEM NUMBER INDEX | | PART NUMBER |
|-----|------|------------------------------|-------|--------------------|
| | | STOCK NUMBER | FSCM | |
| 218 | 39 | 5365-01-084-9033 | 15434 | 100475 |
| 218 | 40 | 5330-01-071-5727 | 15434 | 154916 |
| 219 | 1 | 4720-00-670-6037 | 01276 | 2565-8 |
| 219 | 2 | 4730-01-088-7798 | 76599 | 4816-SS-305 |
| 219 | 3 | 4720-01-100-2518 | 34623 | MA145-20052 |
| 219 | 4 | 4720-01-100-3213 | 34623 | MA145-20050 |
| 219 | 5 | | 24617 | 9422273 |
| 219 | 6 | 5340-01-101-8262 | 75272 | COV-1309 |
| 219 | 7 | 5340-01-135-5349 | 34623 | MB10-20093 |
| 219 | 8 | 5310-00-582-5965 | 96906 | MS35338-44 |
| 219 | 9 | 5305-00-885-9796 | 96039 | 1-4-20X3-4 |
| 219 | 10 | 4720-01-095-2035 | 34623 | MA145-20018 |
| 219 | 10 | 4720-01-104-0680 | 34623 | M-A145-20017 |
| 219 | 11 | 5305-01-119-8831 | 24617 | 9418918 |
| 219 | 12 | 5310-01-097-8039 | 24617 | 9417953 |
| 219 | 13 | 5310-01-119-3675 | 24617 | 9418304 |
| 219 | 14 | 5340-01-089-9347 | 75272 | CDV-1311 |
| 219 | 15 | 5975-01-117-6468 | 06383 | PLT4H-MO |
| 219 | 16 | 4730-01-091-9370 | 19207 | 11608950-2 |
| 219 | 17 | | 03924 | 1048-8-BS |
| 219 | 18 | 4720-01-090-9582 | 34623 | 5932560 |
| 219 | 19 | 4730-01-139-1825 | 03924 | 434-8-8S |
| 219 | 20 | | 34623 | MB145-20058 |
| 219 | 21 | 5975-00-899-4606 | 96906 | MS3367-2-0 |
| 220 | 1 | 4730-00-050-4208 | 96906 | MS15003-1 |
| 220 | 2 | 2530-01-091-3198 | 98349 | L-28-SVZ-5206-A-11 |
| 220 | 3 | 5340-01-169-3163 | 98349 | L22CPS7A10 |
| 220 | 4 | 5305-01-288-6495 | 98349 | L-10-BTS-5440-X-1 |
| 220 | 5 | | 98349 | L-22-CP-7 |
| 220 | 6 | 5310-01-289-3158 | 98349 | L-10-MNS-500-X-1 |
| 220 | 7 | 2530-00-875-2008 | 98349 | L-28-VC-11 |
| 220 | 8 | 5310-01-090-0743 | 98349 | L14MN4 |
| 220 | 9 | 3040-01-096-9242 | 77640 | C44538-A1-1200 |
| 220 | 10 | 2540-01-093-8252 | 77640 | C444008-A1-1856 |
| 220 | 11 | 2530-01-112-1743 | 77640 | C444102-1856 |
| 220 | 12 | 2530-01-113-2811 | 77640 | C444008-A2 |
| 220 | 13 | 5330-01-097-7786 | 77640 | 032352 |
| 220 | 14 | 2530-00-941-1715 | 77640 | C444003 |
| 220 | 15 | 5310-01-289-3159 | 24617 | 9422288 |
| 220 | 16 | 5306-00-419-5876 | 73740 | 020196 |
| 220 | 17 | 2530-00-765-6054 | 77640 | 402199 |
| 220 | 18 | 5365-00-807-3471 | 77640 | 401236 |
| 220 | 19 | 5365-01-097-7802 | 77640 | 401291 |
| 220 | 20 | 5310-00-350-0928 | 77640 | 028292 |
| 220 | 21 | 5330-00-334-0517 | 77640 | 032225 |
| 220 | 22 | 5365-01-255-0430 | 77640 | 028310 |
| 220 | 23 | 2815-01-111-2252 | 77640 | 032282 |
| 220 | 24 | 5330-00-584-2025 | 77640 | 032200-19 |
| 220 | 25 | 3040-01-247-5668 | 77640 | C445516 |

CROSS-REFERENCE INDEXES

| FIG | ITEM | FIGURE AND ITEM NUMBER INDEX | | PART NUMBER |
|-----|------|------------------------------|-------|---------------|
| | | STOCK NUMBER | FSCM | |
| 220 | 26 | 5330-00-807-5256 | 77640 | 032201-8 |
| 220 | 27 | 5330-00-171-5051 | 96906 | MS28783-8 |
| 220 | 28 | | 77640 | C443815-A2 |
| 220 | 29 | 5360-01-097-7778 | 77640 | 401211 |
| 220 | 30 | 2530-01-097-0654 | 77640 | 403486 |
| 220 | 31 | 2530-00-117-9147 | 77640 | 403434 |
| 220 | 32 | 5310-01-289-1854 | 24617 | 9422310 |
| 220 | 33 | 5310-01-156-3755 | 34623 | M/362-20006 |
| 220 | 34 | 5307-01-082-7000 | 34623 | 5563889 |
| 220 | 35 | | 96906 | MS246665-501 |
| 220 | 36 | | 01267 | 2062-6-8S |
| 220 | 37 | 5315-00-010-3389 | 24617 | 103389 |
| 221 | 1 | 2520-01-088-8377 | 34623 | MD207-20086 |
| 221 | 2 | 5305-01-197-3441 | 11862 | 9419565 |
| 221 | 3 | 5310-01-197-2358 | 11862 | 9419996 |
| 221 | 4 | 5310-00-584-5272 | 96906 | MS35338-48 |
| 221 | 5 | 5310-00-761-6882 | 96906 | MS51967-2 |
| 222 | 1 | 2510-01-077-7735 | 34623 | M-E132G-20000 |
| 222 | 2 | 5310-01-119-1024 | 24617 | 2436162 |
| 222 | 3 | 5310-01-119-3668 | 24617 | 9422295 |
| 222 | 4 | | 24617 | 9424877 |
| 222 | 5 | 5340-01-195-5128 | 34623 | MB10-20140 |
| 222 | 6 | 2540-01-077-1485 | 34623 | M-E33-20000 |
| 222 | 6 | 2540-01-077-6401 | 34623 | M/033-20001 |
| 222 | 7 | 2510-01-125-0442 | 34623 | M/319-20027 |
| 222 | 7 | 2540-01-077-6390 | 34623 | MD319-20004 |
| 222 | 8 | 5310-00-880-7744 | 96906 | MS51967-5 |
| 222 | 9 | 9905-00-565-6267 | 81337 | 6-1-2248 |
| 222 | 10 | 5306-00-226-4824 | 96906 | MS90728-31 |
| 222 | 11 | 5340-01-273-6324 | 34623 | MB378-20016 |
| 222 | 12 | 5310-00-167-0721 | 96906 | MS35333-41 |
| 223 | 1 | | 19207 | 12370058 |
| 223 | 2 | | 19207 | 12370051-1 |
| 223 | 2 | 2510-01-118-5856 | 34623 | M/32-20087 |
| 223 | 2 | 2510-01-118-7508 | 34623 | M-D207-20008 |
| 223 | 2 | 2510-01-118-7509 | 34623 | M/207-20009 |
| 223 | 2 | 2510-01-118-7975 | 34623 | M-D32-20095 |
| 223 | 2 | 2510-01-118-8491 | 34623 | M/32-20096 |
| 223 | 3 | 5310-01-079-4646 | 34623 | MB219B20000 |
| 223 | 4 | 2590-01-107-5026 | 58864 | 11004 |
| 223 | 5 | 4730-00-050-4208 | 96906 | MS15003-1 |
| 223 | 6 | | 96906 | MS35771-207 |
| 223 | 6 | 3120-01-097-8878 | 34623 | 81609 |
| 223 | 7 | | 19207 | 12370106 |
| 223 | 8 | | 19207 | 123701013 |
| 223 | 9 | 5310-00-316-6513 | 80205 | NAS1408A6 |
| 223 | 10 | 5305-01-080-4846 | 34623 | M-C25-20001 |
| 223 | 10 | 5305-01-155-2569 | 11862 | 9430725 |
| 223 | 11 | 5340-01-175-6550 | 19207 | 12370055-1 |
| 223 | 11 | 5340-01-175-6551 | 19207 | 12370055-2 |
| 223 | 12 | 3830-01-126-9834 | 34623 | M/D10-20057 |

CROSS-REFERENCE INDEXES

| FIG | ITEM | FIGURE AND ITEM NUMBER INDEX | | PART NUMBER |
|-----|------|------------------------------|-------|---------------|
| | | STOCK NUMBER | FSCM | |
| 223 | 12 | 5340-01-133-0975 | 34623 | MD10-20056 |
| 223 | 13 | 5305-00-916-2345 | 96906 | MS90727-187 |
| 223 | 14 | 5310-00-809-8533 | 96906 | MS27183-23 |
| 223 | 15 | 5310-00-584-7888 | 96906 | MS35338-51 |
| 223 | 16 | 5310-00-763-8894 | 96906 | MS51968-24 |
| 223 | 17 | 5305-00-082-6821 | 96906 | MS90727-186 |
| 223 | 18 | 5305-00-948-0803 | 96906 | MS90727-191 |
| 223 | 19 | 5310-00-809-8533 | 96906 | MS27183-23 |
| 223 | 20 | | 34623 | M25-20002 |
| 223 | 21 | | 34623 | M-B219B-2000 |
| 224 | 1 | 2540-00-772-2050 | 74410 | 760 |
| 224 | 2 | 5310-00-484-8816 | 74410 | 120-2 |
| 224 | 3 | 5315-01-153-1451 | 74410 | 119-1 |
| 224 | 4 | 2540-01-151-5703 | 74410 | 764-A |
| 224 | 5 | 4730-00-050-4203 | 96906 | MS15001-1 |
| 224 | 6 | 5315-01-127-3647 | 74410 | XB-770-1 |
| 224 | 7 | 2540-00-383-5082 | 74410 | 127 |
| 224 | 8 | 4030-00-542-3184 | 80205 | NAS1042-18 |
| 224 | 9 | 5305-01-127-1024 | 74410 | 766-1 |
| 224 | 10 | 5305-00-253-5626 | 96906 | MS21318-47 |
| 224 | 11 | 2540-01-289-3947 | 74410 | 761 |
| 224 | 12 | 5305-00-948-0803 | 96906 | MS90727-191 |
| 224 | 13 | 5315-00-234-1848 | 96906 | MS24665-629 |
| 224 | 14 | 5310-00-842-7634 | 96906 | MS35692-109 |
| 224 | 15 | 5310-01-150-8599 | 74410 | XB-769 |
| 224 | 16 | 5310-00-776-0105 | 74410 | 768 |
| 224 | 17 | 2540-00-772-2048 | 74410 | 7722048 |
| 224 | 18 | 3040-00-772-2049 | 74410 | 763 |
| 224 | 19 | 5306-01-101-4765 | 34623 | M/25-20019 |
| 224 | 20 | 5340-01-082-6999 | 34623 | MC152-20004 |
| 224 | 21 | 5310-01-079-4646 | 34623 | MB219B20000 |
| 224 | 22 | 4030-01-099-5012 | 34623 | M-C279-20002 |
| 224 | 22 | 4030-01-099-5012 | 34623 | M-C279-20002 |
| 224 | 23 | 5306-01-139-6419 | 34623 | M/243D-20002 |
| 224 | 23 | 5306-01-139-6419 | 34623 | M/243D-20002 |
| 224 | 24 | | 34623 | M/279-20003 |
| 224 | 24 | | 34623 | M/279-20003 |
| 224 | 25 | 5315-00-234-1672 | 46717 | L6451-95 |
| 224 | 25 | 5315-00-234-1672 | 46717 | L6451-95 |
| 225 | 1 | 2590-01-147-3006 | 34623 | 5994942 |
| 225 | 2 | 5310-01-085-3738 | 57750 | 500268 |
| 225 | 3 | 2530-01-290-1385 | 81829 | 400119 |
| 225 | 4 | 5306-01-142-7017 | 81829 | 400120 |
| 225 | 5 | 5305-01-288-6497 | 81829 | 600006 |
| 225 | 6 | 2590-01-289-3631 | 81829 | 400975 |
| 225 | 7 | 5310-01-289-2464 | 81829 | 600007 |
| 225 | 8 | 5310-01-289-1884 | 81829 | 600005 |
| 225 | 9 | 5305-00-071-2069 | 96906 | MS90728-113 |
| 225 | 10 | 5310-01-121-1703 | 06032 | 2310-0143-001 |
| 225 | 11 | 2590-01-147-3005 | 34623 | MB32-20011 |
| 225 | 12 | 5310-01-149-4407 | 24617 | 9422301 |

CROSS-REFERENCE INDEXES

| FIG | ITEM | FIGURE AND ITEM NUMBER INDEX | | PART NUMBER |
|-----|------|------------------------------|-------|-------------------------|
| | | STOCK NUMBER | FSCM | |
| 226 | 1 | 4910-01-126-9877 | 34623 | MA184-20028 |
| 226 | 2 | 2590-01-148-1464 | 34623 | ME31-20033 |
| 226 | 3 | | 24617 | 9419066 |
| 226 | 4 | 5310-01-130-0517 | 24617 | 2436163 |
| 226 | 5 | 5310-00-732-0558 | 96906 | MS51967-8 |
| 226 | 6 | 3120-01-126-5468 | 34623 | MB272-20001 |
| 226 | 7 | 5315-00-839-5822 | 96906 | MS24665-353 |
| 226 | 8 | 5340-01-129-6776 | 24617 | 144245 |
| 226 | 9 | 5310-01-129-0594 | 24617 | 9418932 |
| 226 | 10 | 5306-01-149-4420 | 34623 | MB269A-20011 |
| 226 | 11 | 5310-01-079-4645 | 34623 | M/219B20002 |
| 226 | 12 | 2590-01-127-1800 | 34623 | MC32-20085 |
| 226 | 13 | 5315-01-129-6771 | 24617 | 9417948 |
| 226 | 14 | 5310-00-261-7340 | 96906 | MS35338-8 |
| 226 | 15 | 5305-00-942-2196 | 96906 | MS18154-60 |
| 226 | 16 | 4010-01-110-1014 | 34623 | MA47-20002 |
| 226 | 17 | | 75535 | S322C3/4TONW/S 4 055 |
| 226 | 18 | | 97706 | 188-4UM |
| 226 | 19 | 4010-01-146-9990 | 34623 | MA207-21665 |
| 226 | 20 | 2510-01-163-0755 | 34623 | MC207-20049 |
| 226 | 20 | 2510-01-192-4518 | 34623 | MC207-20069 |
| 226 | 20 | 2510-01-192-4518 | 34623 | MC207-20069 |
| 226 | 21 | 5306-01-193-9104 | 34623 | MA25-21241 |
| 226 | 22 | 5310-01-119-1024 | 24617 | 2436162 |
| 226 | 23 | 5310-01-119-3668 | 24617 | 9422295 |
| 227 | 1 | 2510-01-148-2568 | 34623 | MA207-20006 |
| 227 | 2 | | 64959 | 1302 |
| 227 | 3 | 2590-01-139-1913 | 34623 | MA369-21001 |
| 227 | 4 | 4010-01-097-8262 | 34623 | 11057 |
| 227 | 5 | | 75535 | 1/8X15FT/7X19 |
| 227 | 6 | | 75535 | S409-1SB |
| 227 | 7 | | 75535 | S302C3/4TON-1S40 55 |
| 227 | 8 | 5310-00-194-9209 | 96906 | MS35336-21 |
| 227 | 9 | 5305-00-942-2196 | 96906 | MS18154-60 |
| 227 | 10 | 2510-01-151-4483 | 34623 | MA266A-21000 |
| 227 | 11 | 9510-01-200-2215 | 05869 | 4278900-74 |
| 227 | 12 | 5310-00-809-8536 | 96906 | MS27183-24 |
| 227 | 13 | 5310-00-637-3632 | 96906 | MS16286-9 |
| 227 | 14 | 5310-01-079-4646 | 34623 | MB219B20000 |
| 227 | 15 | 5305-01-156-3744 | 34623 | M/25-20028 |
| 227 | 16 | 5305-01-288-9075 | 34623 | M/25-20003 |
| 228 | 1 | 2590-01-139-1913 | 34623 | MA369-21001 |
| 228 | 2 | 2590-01-287-2156 | 73470 | 9186 |
| 228 | 3 | | 73470 | 1199 |
| 228 | 4 | | 73470 | 1198 |
| 228 | 5 | | 73470 | 1197 |
| 228 | 6 | | 73470 | 1191 |
| 228 | 7 | | 73470 | 6284 |
| 228 | 8 | 5310-01-288-8890 | 73470 | 907 |

CROSS-REFERENCE INDEXES

| FIG | ITEM | FIGURE AND ITEM NUMBER INDEX | | PART NUMBER |
|-----|------|------------------------------|-------|------------------|
| | | STOCK NUMBER | FSCM | |
| 228 | 9 | 3895-01-288-8422 | 73470 | 6404 |
| 228 | 10 | | 73470 | 1192 |
| 228 | 11 | | 73470 | 4592 |
| 228 | 12 | | 73470 | 5790 |
| 228 | 13 | | 73470 | 1196 |
| 228 | 14 | | 73470 | 1195 |
| 228 | 15 | | 73470 | 1194 |
| 228 | 16 | | 73470 | 1193 |
| 228 | 17 | 3040-01-212-8283 | 73470 | 6323 |
| 228 | 18 | | 73470 | 6497 |
| 228 | 19 | 3950-01-126-9830 | 73470 | 8909S01 |
| 228 | 20 | | 73470 | 6322 |
| 228 | 21 | | 73470 | 936 |
| 228 | 22 | | 73470 | 6272 |
| 228 | 23 | | 73470 | 6433 |
| 228 | 24 | | 73470 | 57 |
| 228 | 25 | 5305-01-290-3497 | 73470 | 4363 |
| 229 | 1 | 2510-01-092-0442 | 74410 | FW3600-S02631 |
| 229 | 2 | 5315-01-170-3029 | 74410 | 21-S-375-1750 |
| 229 | 3 | 5315-00-349-8379 | 74410 | 2016 |
| 229 | 4 | 5365-00-255-6673 | 74410 | 1604-5 |
| 229 | 5 | | 74410 | 2031-R-102 |
| 229 | 6 | 2510-01-175-0317 | 74410 | 3601-A-36-SM |
| 229 | 7 | | 74410 | 3542-M |
| 229 | 8 | 5360-01-165-2301 | 74410 | XB-2149 |
| 229 | 9 | 5315-01-167-0207 | 74410 | XB-21-S-500-2750 |
| 229 | 10 | 3040-01-164-9277 | 74410 | XA-3528 |
| 229 | 11 | 5315-01-199-2088 | 74410 | XB-16 |
| 229 | 12 | 5360-00-979-4810 | 74410 | XB-1044 |
| 229 | 13 | 2510-01-161-6584 | 34623 | MA132-21012 |
| 229 | 14 | | 74410 | XB-1055 |
| 229 | 15 | | 74410 | CX-58-F-134 |
| 229 | 16 | 5310-01-165-2373 | 74410 | XB-1030-1 |
| 229 | 17 | 3120-01-168-9204 | 74410 | XA-1507 |
| 229 | 18 | | 74410 | XB-1706 |
| 229 | 19 | 5360-01-165-2290 | 74410 | XB-1505 |
| 229 | 20 | 5365-01-162-4787 | 74410 | XB-1127 |
| 229 | 21 | 5310-01-160-9956 | 74410 | XB-PW-1316-112 |
| 229 | 22 | 2510-01-159-0884 | 74410 | XA-1703 |
| 229 | 23 | 5310-01-162-4753 | 74410 | XB-HNH-34-F |
| 229 | 24 | 5305-01-161-0018 | 74410 | 1021 |
| 229 | 25 | 5310-01-199-9467 | 74410 | XB-T-49 |
| 229 | 26 | 3120-01-168-9203 | 74410 | XA-1029 |
| 229 | 27 | 2510-01-159-7146 | 74410 | XA-1705 |
| 229 | 28 | 5310-01-165-2274 | 74410 | XB-T-69-A |
| 229 | 29 | 4730-01-082-7174 | 74410 | H-38 |
| 229 | 30 | | 74410 | XA-3601-02592-2 |
| 229 | 31 | 5315-00-849-9854 | 74410 | 5 |
| 229 | 32 | 5315-01-166-1565 | 74410 | XA-1313 |
| 229 | 33 | 2510-01-160-5845 | 74410 | XA-1704 |
| 229 | 34 | | 74410 | XB-PW-17321-1 |

CROSS-REFERENCE INDEXES

| FIG | ITEM | FIGURE AND ITEM NUMBER INDEX | | PART NUMBER |
|-----|------|------------------------------|-------|--------------|
| | | STOCK NUMBER | FSCM | |
| 229 | 35 | | 74410 | XA-1028-1 |
| 229 | 36 | | 74410 | XA-1707-M |
| 229 | 37 | | 74410 | 2031-L-102 |
| 229 | 38 | 5306-01-129-9649 | 34623 | M/25-20005 |
| 229 | 39 | 5310-01-085-8176 | 34623 | M/219B-20001 |
| 230 | 1 | 2510-01-101-0082 | 74410 | FW-7040-107 |
| 230 | 2 | 5365-01-098-1422 | 74410 | 1604-9 |
| 230 | 3 | | 74410 | 5007-107 |
| 230 | 4 | 2530-01-115-2275 | 74410 | FW-71-OA-15 |
| 230 | 5 | 5306-01-129-4434 | 74410 | 1021-3 |
| 230 | 6 | | 74410 | T-49 |
| 230 | 7 | | 74410 | 1005-FH |
| 230 | 8 | | 74410 | 1117-H |
| 230 | 9 | 4730-00-172-0028 | 96906 | MS15003-4 |
| 230 | 10 | 5315-00-849-9854 | 74410 | 5 |
| 230 | 11 | 2510-01-198-9655 | 74410 | XA-FW-137 |
| 230 | 12 | | 74410 | FW-78 |
| 230 | 13 | 5315-00-260-0816 | 74410 | 1016 |
| 230 | 14 | | 74410 | 1028-2 |
| 230 | 15 | | 74410 | 16 |
| 230 | 16 | | 74410 | FW-108-D |
| 230 | 17 | | 74410 | FW-105-0-15 |
| 230 | 18 | 2510-01-151-2692 | 74410 | FW-104-0-15 |
| 230 | 19 | | 74410 | FW-128 |
| 230 | 20 | 5315-01-204-4893 | 74410 | XB-T-60 |
| 230 | 21 | | 74410 | CS-58-C-312 |
| 230 | 22 | | 74410 | 403 |
| 230 | 23 | 2510-01-198-0858 | 74410 | XD-3123-1 |
| 230 | 24 | | 74410 | HNH-58-C |
| 230 | 25 | 5360-00-427-0762 | 74410 | XB-1007 |
| 230 | 26 | 2510-00-427-0774 | 74410 | 1104 |
| 230 | 27 | 5310-01-160-6787 | 74410 | T-69-A |
| 230 | 28 | | 74410 | FW-70-0-10 |
| 230 | 29 | | 74410 | FW-25 |
| 230 | 30 | 5306-01-201-0282 | 74410 | XB-2632 |
| 230 | 31 | 5310-01-199-3422 | 74410 | XA-T-9N-2 |
| 230 | 32 | 5315-01-204-4893 | 74410 | XB-T-60 |
| 230 | 33 | 5310-01-079-4646 | 34623 | MB219B20000 |
| 230 | 34 | | 96906 | MC25-20009 |
| 231 | 1 | 2510-01-100-9996 | 74410 | FW-40-70-107 |
| 231 | 2 | 2510-01-125-6031 | 74410 | XA-FW-76 |
| 231 | 3 | 5310-00-721-3682 | 96906 | MS15795-823 |
| 231 | 4 | 3040-01-125-9922 | 34623 | MA207-23111 |
| 231 | 5 | 5365-01-133-0041 | 74410 | XA-87 |
| 231 | 6 | 3110-01-130-0945 | 74410 | 86 |
| 231 | 7 | 5365-01-159-1048 | 74410 | 70-2 |
| 231 | 8 | 5310-01-291-5112 | 74410 | T-45 |
| 231 | 9 | 5305-01-161-0019 | 74410 | XB-2083 |
| 231 | 10 | 4730-00-172-0028 | 96906 | MS15003-4 |
| 231 | 11 | 5306-01-129-4434 | 74410 | 1021-3 |
| 232 | 1 | 4730-00-050-4208 | 96906 | MS15003-1 |

CROSS-REFERENCE INDEXES

| FIG | ITEM | FIGURE AND ITEM NUMBER INDEX | | PART NUMBER |
|-----|------|------------------------------|-------|---------------|
| | | STOCK NUMBER | FSCM | |
| 232 | 2 | 5306-01-077-4461 | 34623 | MB25-20000 |
| 232 | 3 | 5315-00-849-9854 | 96906 | MS24665-498 |
| 232 | 4 | 3040-01-095-8653 | 34623 | MB279-20000 |
| 232 | 5 | 5340-01-272-7648 | 19207 | 12357758-1 |
| 232 | 5 | 5340-01-272-7649 | 19207 | 12357758-2 |
| 232 | 6 | 5310-01-091-6066 | 34623 | MA216-20000 |
| 232 | 7 | 3040-01-095-9691 | 34623 | M/279-20001 |
| 232 | 8 | 2540-01-077-2800 | 34623 | M32X-20001 |
| 232 | 9 | 5310-01-085-6763 | 34623 | M-362-20005 |
| 232 | 9 | 5310-01-156-3755 | 34623 | M/362-20006 |
| 232 | 10 | 5310-01-134-0206 | 24617 | 9422307 |
| 232 | 11 | 5306-01-274-1255 | 34623 | MC332-20001 |
| 232 | 11 | 5306-01-288-6424 | 34623 | MC332-20000 |
| 232 | 12 | 2510-01-096-1627 | 34623 | MD207-20021 |
| 232 | 12 | 2510-01-116-7641 | 34623 | M-D207-20042 |
| 232 | 13 | 5340-01-095-3882 | 34623 | MB34-20000 |
| 232 | 14 | 5305-01-159-6553 | 34623 | G9425534 |
| 232 | 15 | | 34623 | M-E32-2001 |
| 232 | 15 | 2510-01-289-3758 | 34623 | M/32-20022 |
| 232 | 15 | 2510-01-289-3759 | 34623 | M/32-20049 |
| 232 | 15 | 5340-01-272-7384 | 34623 | ME32-20048 |
| 233 | 1 | 2510-01-088-7763 | 78500 | 4NA220 |
| 233 | 1 | 2510-01-088-7764 | 34623 | 5738895 |
| 233 | 2 | 5365-01-138-9354 | 34623 | MA284-21060 |
| 233 | 3 | 3120-01-127-1400 | 34623 | MA35-21076 |
| 233 | 4 | | 78500 | 4NA220-LEAF 1 |
| 233 | 4 | | 78500 | 4NA221-LEAF1 |
| 233 | 5 | | 78500 | 4NA220-LEAF 2 |
| 233 | 5 | | 78500 | 4NA221-LEAF2 |
| 233 | 6 | | 78500 | 4NA220-LEAF 3 |
| 233 | 6 | | 78500 | 4NA221-LEAF3 |
| 233 | 7 | | 78500 | 4NA220-LEAF 4 |
| 233 | 7 | | 78500 | 4NA221-LEAF4 |
| 233 | 8 | | 78500 | 4NA220-LEAF 5 |
| 233 | 8 | | 78500 | 4NA221-LEAF5 |
| 233 | 9 | | 78500 | 4NA220-LEAF 6 |
| 233 | 9 | | 78500 | 4NA221-LEAF6 |
| 233 | 10 | | 78500 | 36224 |
| 233 | 11 | 2510-01-154-1349 | 34623 | MA52-21008 |
| 233 | 11 | 2510-01-154-1349 | 34623 | MA52-21008 |
| 233 | 11 | 5340-01-291-2216 | 78500 | 7405 |
| 233 | 12 | 5320-01-156-5157 | 24617 | 110432 |
| 233 | 12 | 5320-01-291-0179 | 24617 | 110953 |
| 233 | 13 | | 78500 | 37132 |
| 233 | 14 | | 78500 | 4NA220-LEAF 7 |
| 233 | 14 | | 78500 | 4NA221-LEAF7 |
| 233 | 15 | | 78500 | 4NA220-LEAF 8 |
| 233 | 15 | | 78500 | 4NA221-LEAF8 |
| 233 | 16 | | 78500 | 4NA220-LEAF 9 |
| 233 | 16 | | 78500 | 4NA221-LEAF9 |
| 233 | 17 | 5305-01-288-6496 | 78500 | 135901 |

CROSS-REFERENCE INDEXES

| FIG | ITEM | FIGURE AND ITEM NUMBER INDEX | | PART NUMBER |
|-----|------|------------------------------|-------|------------------|
| | | STOCK NUMBER | FSCM | |
| 233 | 17 | 5306-01-140-9914 | 78500 | 135898 |
| 233 | 18 | | 78500 | 7406 |
| 233 | 18 | 2510-01-154-1350 | 34623 | MA52-21009 |
| 233 | 19 | | 78500 | 37103 |
| 234 | 1 | 2510-01-085-0768 | 28158 | RTE380-29494-153 |
| 234 | 1 | 2510-01-093-0570 | 28158 | RT450-45280-23 |
| 234 | 2 | 3040-01-077-2883 | 28158 | 32277 |
| 234 | 3 | 4730-01-079-3134 | 28158 | 33117 |
| 234 | 4 | 5306-01-101-4765 | 34623 | M/25-20019 |
| 234 | 4 | 5306-01-129-9649 | 34623 | M/25-20005 |
| 234 | 5 | 5310-01-079-4646 | 34623 | MB219B20000 |
| 234 | 5 | 5310-01-085-8176 | 34623 | M/219B-20001 |
| 234 | 6 | 2510-01-101-5027 | 28158 | 45736-3 |
| 234 | 6 | 2510-01-154-5612 | 28158 | 45736-1 |
| 234 | 7 | 5365-01-156-9766 | 34623 | MA242A-20014 |
| 234 | 7 | 5365-01-272-9078 | 34623 | MA242A-20112 |
| 234 | 8 | | 28158 | 62-1 |
| 234 | 9 | 2510-01-094-2698 | 28158 | 45737-1 |
| 234 | 9 | 2510-01-101-5028 | 28158 | 45737-3 |
| 234 | 10 | | 28158 | 17341 |
| 234 | 11 | | 28158 | 17351 |
| 234 | 12 | 2510-01-094-2699 | 28158 | 30249-7 |
| 234 | 13 | 5306-01-226-6644 | 28158 | 24531-5 |
| 234 | 14 | 5365-01-154-8511 | 28158 | 194 |
| 234 | 15 | 3120-01-082-0203 | 28158 | 30057-8 |
| 234 | 16 | 2510-01-092-9290 | 28158 | DA35100-681 |
| 234 | 16 | 2510-01-093-4267 | 28158 | DA35100-682 |
| 234 | 16 | 2510-01-101-5024 | 28158 | DA-35100-683 |
| 234 | 16 | 2510-01-101-5025 | 28158 | DA-35100-684 |
| 234 | 17 | 5306-01-152-8154 | 28158 | 30550-4 |
| 234 | 17 | 5306-01-155-9767 | 28158 | 30550-6 |
| 234 | 18 | 5310-01-081-2518 | 28158 | 22962-6 |
| 234 | 19 | 2510-01-102-7521 | 28158 | 35064 |
| 234 | 20 | 5305-01-167-0232 | 28158 | 35370-2 |
| 234 | 21 | 2510-01-094-8982 | 28158 | 31017-6 |
| 234 | 21 | 2510-01-101-5026 | 28158 | 31017-93 |
| 234 | 22 | 5306-01-154-5253 | 28158 | 5069 |
| 234 | 23 | 2510-01-153-9466 | 28158 | 6612 |
| 234 | 23 | 2510-01-164-1871 | 28158 | 35229 |
| 234 | 24 | 5310-01-154-4334 | 28158 | 22962-2 |
| 234 | 25 | 5310-01-185-0510 | 28158 | 4842 |
| 234 | 26 | 5307-01-153-1343 | 28158 | 6696 |
| 234 | 27 | 5310-01-081-0785 | 28158 | 8017 |
| 234 | 28 | 2510-01-090-4547 | 28158 | 46337 |
| 234 | 28 | 2510-01-096-9496 | 28158 | 45121 |
| 235 | 1 | 2510-01-094-2696 | 28158 | DA-7500-445 |
| 235 | 1 | 2530-01-097-6993 | 28158 | 30247-101 |
| 235 | 2 | 2530-01-097-6994 | 28158 | 21140-34 |
| 235 | 2 | 2530-01-098-6754 | 28158 | 45000-7 |
| 235 | 3 | 5306-00-182-9230 | 28158 | 21867-23 |
| 235 | 3 | 5306-01-288-8934 | 28158 | 30550-7 |

CROSS-REFERENCE INDEXES

| FIG | ITEM | FIGURE AND ITEM NUMBER INDEX | | PART NUMBER |
|-----|------|------------------------------|-------|--------------|
| | | STOCK NUMBER | FSCM | |
| 235 | 4 | | 28158 | 45163 |
| 235 | 4 | 2530-01-164-1870 | 28158 | 45871 |
| 235 | 5 | 3120-01-079-6764 | 28158 | 45407 |
| 235 | 5 | 3120-01-155-4522 | 28158 | 45900 |
| 235 | 6 | | 28158 | 45289-4 |
| 235 | 6 | 5365-01-163-8204 | 28158 | 45289-2 |
| 235 | 7 | 5310-01-155-9820 | 28158 | 22962-8 |
| 235 | 7 | 5310-01-160-2047 | 28158 | 22962-1 |
| 235 | 8 | 5310-01-081-0785 | 28158 | 8017 |
| 235 | 8 | 5310-01-178-5976 | 28158 | 30191 |
| 235 | 9 | | 28158 | 26752-56 |
| 235 | 9 | | 28158 | 43164 |
| 235 | 10 | 3120-01-082-2078 | 28158 | 5919 |
| 235 | 11 | 3120-01-107-3672 | 28158 | 32365 |
| 235 | 12 | 5330-01-082-5974 | 28158 | 30334 |
| 235 | 13 | 3120-01-079-6766 | 28158 | 14685 |
| 235 | 14 | 3120-01-079-6765 | 28158 | 30240-2 |
| 235 | 15 | 4730-01-082-3177 | 28158 | 30087 |
| 235 | 16 | 2510-01-146-4158 | 28158 | 44643-9 |
| 236 | 1 | 5310-01-134-0206 | 24617 | 9422307 |
| 236 | 2 | 5310-00-595-6612 | 96906 | MS20002-12 |
| 236 | 3 | 5365-00-740-9618 | 19207 | 7409618 |
| 236 | 4 | 5305-01-150-0186 | 34623 | M/25-20004 |
| 236 | 5 | 2540-01-085-1854 | 34623 | M-C32X-20002 |
| 236 | 6 | 5310-01-085-8176 | 34623 | M/219B-20001 |
| 236 | 7 | | 34623 | MB31-20018 |
| 236 | 7 | 5340-01-158-6469 | 34623 | M/31-20009 |
| 236 | 7 | 5340-01-159-5757 | 34623 | MB31-20008 |
| 236 | 7 | 5340-01-289-1898 | 34623 | M/31-20019 |
| 236 | 8 | 5310-00-498-2381 | 61928 | 9422308 |
| 236 | 9 | 2540-01-011-0614 | 76445 | 12426 |
| 236 | 10 | 5365-01-101-2486 | 34623 | 1089 |
| 236 | 11 | 3120-01-101-2694 | 34623 | 1087 |
| 236 | 12 | 5310-01-101-0447 | 34623 | 1088 |
| 236 | 13 | 5305-00-728-5474 | 96906 | MS90727-193 |
| 236 | 14 | | 34623 | M/32-20060 |
| 236 | 14 | | 34623 | ME32-20059 |
| 236 | 14 | 2510-01-155-3604 | 34623 | M/32-20010 |
| 236 | 15 | 2540-00-740-9617 | 19207 | 7409617 |
| 237 | 1 | 5305-01-079-7037 | 24617 | 9430995 |
| 237 | 2 | 2510-01-154-5468 | 28158 | 22186 |
| 237 | 2 | 2510-01-213-1621 | 28158 | 46015 |
| 237 | 3 | 5365-01-079-6535 | 34623 | M/283-20008 |
| 237 | 3 | 5365-01-079-6776 | 34623 | MB283-20005 |
| 237 | 3 | 5365-01-079-6777 | 34623 | M/283-20006 |
| 237 | 3 | 5365-01-079-6778 | 34623 | M/283-20007 |
| 237 | 3 | 5365-01-088-8925 | 34623 | MC283-20001 |
| 237 | 3 | 5365-01-112-8300 | 34623 | M/283-20003 |
| 237 | 3 | 5365-01-114-5094 | 34623 | M/283-20002 |
| 237 | 3 | 5365-01-115-4432 | 34623 | M/283-20004 |
| 237 | 4 | 5310-01-154-3994 | 34623 | M/362-20004 |

CROSS-REFERENCE INDEXES

| FIG | ITEM | FIGURE AND ITEM NUMBER INDEX | | PART NUMBER |
|-----|------|------------------------------|-------|---------------|
| | | STOCK NUMBER | FSCM | |
| 237 | 4 | 5310-01-154-3994 | 34623 | M/362-20004 |
| 237 | 5 | 5310-01-085-8176 | 34623 | M/219B-20001 |
| 237 | 5 | 5310-01-168-4485 | 24617 | 9422309 |
| 237 | 6 | 2530-01-077-6531 | 28158 | 45577-7 |
| 237 | 6 | 2530-01-080-7413 | 28158 | 32271-21 |
| 237 | 7 | 2530-01-173-0056 | 28158 | 44695 |
| 237 | 8 | 5306-01-077-4461 | 34623 | MB25-20023 |
| 237 | 8 | 5306-01-098-6916 | 34623 | M/25-20025 |
| 237 | 9 | 5310-01-156-3755 | 34623 | M/362-20006 |
| 237 | 10 | 5310-01-130-4274 | 24617 | 9422305 |
| 237 | 10 | 5310-01-168-4485 | 24617 | 9422309 |
| 237 | 11 | 5305-01-111-2774 | 24617 | 9428039 |
| 237 | 11 | 5306-01-080-4847 | 24617 | 9430986 |
| 238 | 1 | 5305-01-119-8831 | 24617 | 9418918 |
| 238 | 2 | 5310-01-292-6215 | 24617 | 9417933 |
| 238 | 3 | 2540-01-160-5822 | 34623 | MB242A-20087 |
| 238 | 4 | 2510-01-164-9270 | 34623 | MC294B-20000 |
| 238 | 5 | 5330-01-136-8430 | 34623 | MB284A-20014 |
| 238 | 6 | 2510-01-139-1610 | 34623 | MA78-21009 |
| 238 | 6 | 2510-01-140-6133 | 34623 | MA078-21010 |
| 238 | 7 | 5680-01-120-3725 | 82654 | MR-162-X |
| 238 | 8 | 5305-00-057-7162 | 96906 | MS24615-13 |
| 238 | 9 | 5340-01-140-6320 | 34623 | M/14-20004 |
| 238 | 9 | 5340-01-155-1937 | 34623 | MC14-20003 |
| 238 | 10 | 5310-00-627-6128 | 96906 | MS35335-35 |
| 238 | 11 | 5305-00-115-9526 | 96906 | MS18154-58 |
| 238 | 12 | 5310-00-922-2017 | 30379 | 120217 |
| 238 | 13 | 5310-00-934-9758 | 96906 | MS35649-202 |
| 238 | 14 | | 34623 | M-E63-20005 |
| 238 | 14 | 2510-01-155-5102 | 34623 | 5995033 |
| 238 | 15 | 5340-01-155-7981 | 34623 | MB32-20044 |
| 238 | 16 | 5305-00-855-0961 | 96906 | MS24629-35 |
| 238 | 17 | 5305-01-157-0875 | 24617 | 9415927 |
| 238 | 18 | 9920-00-783-5056 | 72882 | S-18-AR-RT-CP |
| 238 | 19 | 2540-00-459-2872 | 11862 | 1732326 |
| 238 | 20 | 5310-00-584-5272 | 96906 | MS35338-48 |
| 238 | 21 | | 24617 | 452751 |
| 238 | 22 | 5340-01-082-1973 | 34623 | MB142-20005 |
| 238 | 23 | 5355-01-134-5860 | 14153 | 01894 |
| 238 | 24 | 5340-00-209-9263 | 70485 | 1422 |
| 238 | 25 | 5365-01-289-7766 | 22428 | 9718137 |
| 238 | 26 | 5330-01-095-3719 | 82654 | ST-36-A |
| 239 | 1 | 2540-01-112-5798 | 22428 | 04005-3 |
| 239 | 1 | 2540-01-112-5799 | 22428 | 04004-5 |
| 239 | 2 | 5315-01-273-4646 | 34623 | MA243B-20002 |
| 239 | 3 | 3040-01-157-5173 | 1C777 | 06409-2 |
| 239 | 4 | 2540-01-155-8798 | 75418 | 06410-6 |
| 239 | 5 | 3040-01-245-9213 | 75418 | 06408-4 |
| 239 | 6 | 2540-01-112-7508 | 22428 | 06403-3 |
| 239 | 6 | 2540-01-202-4617 | 34623 | M/14120001 |
| 239 | 7 | 2510-00-248-3124 | 34623 | 957291 |

CROSS-REFERENCE INDEXES

| FIG | ITEM | FIGURE AND ITEM NUMBER INDEX | | PART NUMBER |
|-----|------|------------------------------|-------|-----------------|
| | | STOCK NUMBER | FSCM | |
| 239 | 8 | 2920-01-100-7605 | 34623 | M-A184-20006 |
| 239 | 9 | | 91636 | B101H |
| 240 | 1 | 2540-01-103-9129 | 82654 | 8A2 |
| 240 | 2 | 5340-00-240-9228 | 99017 | BPF1-2 |
| 240 | 3 | 5305-00-855-0961 | 96906 | MS24629-35 |
| 240 | 4 | 5310-01-151-7354 | 24617 | 9421423 |
| 240 | 5 | 5310-00-761-6882 | 96906 | MS51967-2 |
| 240 | 6 | 5310-00-809-4058 | 96906 | MS27183-10 |
| 240 | 7 | 5305-01-158-2032 | 11862 | 14010976 |
| 240 | 8 | 2540-01-119-5582 | 34623 | MB201-201-20000 |
| 240 | 8 | 2540-01-133-6159 | 75418 | 04016-9 |
| 240 | 9 | 5310-00-584-5272 | 96906 | MS35338-48 |
| 240 | 10 | 5305-00-057-7162 | 96906 | MS24615-13 |
| 240 | 11 | 2540-01-155-8796 | 75418 | 04015-0 |
| 240 | 11 | 3040-01-150-2282 | 75418 | 04012-6 |
| 241 | 1 | 5315-01-139-4600 | 75418 | 04331-1 |
| 241 | 2 | 5340-01-140-8823 | 75418 | 04328-1 |
| 241 | 3 | 2510-01-159-2941 | 75418 | 04317-6 |
| 241 | 4 | 5340-01-127-1433 | 34623 | MC142-20002 |
| 241 | 5 | | 24617 | 9419892 |
| 241 | 6 | 5310-00-584-5272 | 96906 | MS35338-48 |
| 241 | 7 | 5305-00-885-9796 | 96039 | 1-4-20X3-4 |
| 241 | 8 | 5305-01-015-5427 | 72582 | 9419006 |
| 241 | 9 | 5340-01-127-1432 | 34623 | M/142-20003 |
| 241 | 10 | 5305-00-958-5469 | 96906 | MS35190-305 |
| 241 | 11 | 5365-01-138-9355 | 34623 | MA823-20000 |
| 242 | 1 | 5325-01-029-6488 | 94222 | 85-11-160-17 |
| 242 | 2 | 5310-00-822-8525 | 94222 | 85-34-101-20 |
| 242 | 3 | 5325-00-998-3351 | 94222 | 85-47-101-15 |
| 242 | 4 | 5340-01-279-1319 | 34623 | MD63-20007 |
| 242 | 5 | 5305-00-984-6210 | 96906 | MS35206-263 |
| 242 | 6 | 5330-01-260-3189 | 05693 | 5969820 |
| 242 | 7 | 2540-01-154-1322 | 30187 | 690-210 |
| 242 | 8 | 5320-01-139-9774 | 05693 | SSPV-86 |
| 242 | 9 | 5340-01-160-5934 | 94222 | 61-10-102-11 |
| 242 | 10 | | 34623 | MS78-20002 |
| 243 | 1 | 2510-01-115-3347 | 34623 | MA207-23131 |
| 243 | 2 | 5306-01-147-9690 | 24617 | 9430923 |
| 243 | 3 | 5310-01-147-4052 | 23862 | 2436168 |
| 243 | 4 | 5365-01-092-0154 | 34623 | M/163-20002 |
| 243 | 5 | 5310-01-149-4409 | 34623 | M-362-20015 |
| 243 | 6 | 5310-01-134-0206 | 24617 | 9422307 |
| 244 | 1 | 5310-01-038-9579 | 24617 | 454748 |
| 244 | 2 | 4210-01-124-8999 | 34623 | MA207-20079 |
| 244 | 3 | | 24617 | 159601 |
| 245 | 1 | 2510-01-101-5020 | 34623 | MA207-22671 |
| 245 | 2 | 5310-01-097-9417 | 24617 | 9419871 |
| 245 | 3 | | 24617 | 9418967 |
| 245 | 4 | 5305-00-885-9796 | 96039 | 1-4-20X3-4 |
| 245 | 5 | 5310-01-102-3270 | 24617 | 2436161 |
| 245 | 6 | 2510-01-101-5022 | 34623 | MD32-20073 |

CROSS-REFERENCE INDEXES

| FIG | ITEM | FIGURE AND ITEM NUMBER INDEX | | PART NUMBER |
|-----|------|------------------------------|-------|------------------------|
| | | STOCK NUMBER | FSCM | |
| 245 | 7 | 9905-01-159-0496 | 34623 | MB242A-20166 |
| 245 | 8 | 2510-01-101-5021 | 34623 | M/32-20075 |
| 245 | 8 | 2510-01-101-8363 | 34623 | MD32-20074 |
| 245 | 9 | 2510-01-091-8130 | 34623 | ME282-20059 |
| 245 | 9 | 2510-01-092-1797 | 34623 | M-282-20060 |
| 245 | 10 | 5340-00-621-2591 | 56442 | 2025R1 |
| 245 | 11 | 5305-01-154-5255 | 23862 | 9428574 |
| 245 | 12 | 5305-00-984-6210 | 96906 | MS35206-263 |
| 245 | 13 | 5340-01-092-1637 | 74687 | 028-561 |
| 245 | 14 | 5310-01-096-6987 | 24617 | 9421021 |
| 245 | 15 | 5310-00-934-9758 | 96906 | MS35649-202 |
| 245 | 16 | 5310-00-013-1245 | 21450 | 131245 |
| 245 | 17 | 5310-00-761-6882 | 96906 | MS51967-2 |
| 245 | 18 | 5310-00-584-5272 | 96906 | MS35338-48 |
| 246 | 1 | 2510-01-091-8131 | 34623 | MC32-20050 |
| 246 | 2 | 2510-01-092-6609 | 34623 | MC32-20045 |
| 246 | 3 | 5340-01-128-5056 | 34623 | MC32-20051 |
| 246 | 4 | 5305-00-071-2506 | 96906 | MS90728-3 |
| 246 | 5 | 5310-00-637-9541 | 96906 | MS35338-46 |
| 246 | 6 | 5310-01-102-3270 | 24617 | 2436161 |
| 246 | 7 | 5305-00-988-1170 | 96906 | MS35206-284 |
| 246 | 8 | 5340-01-134-8700 | 34623 | MA207-20093 |
| 246 | 9 | 2510-01-154-1297 | 34623 | MB282-20096 |
| 246 | 10 | | 24617 | 9422273 |
| 246 | 11 | 2510-01-101-4113 | 34623 | MA213-20002 |
| 246 | 12 | 5315-01-102-3432 | 34623 | 0800-0250-00500 |
| 246 | 13 | 5310-01-129-6880 | 24617 | 2310152 |
| 246 | 14 | 2510-01-085-7701 | 70523 | 2310 |
| 246 | 15 | 5310-00-809-4058 | 96906 | MS27183-10 |
| 246 | 16 | 5315-00-013-7155 | 21450 | 137155 |
| 246 | 17 | 5310-00-689-3877 | 24617 | 9419435 |
| 246 | 18 | 5325-00-184-9846 | 81349 | C3030 |
| 246 | 19 | 4010-01-115-4962 | 34623 | MA49A-20005 |
| 246 | 20 | 4010-01-291-6547 | 34623 | M/49A-20006 |
| 246 | 21 | 4030-01-147-9706 | 34623 | 5965789-1 |
| 246 | 22 | 2510-01-091-7094 | 34623 | MD10-20091 |
| 246 | 22 | 2510-01-091-7095 | 34623 | M/10-20092 |
| 246 | 23 | 5310-00-013-1245 | 21450 | 131245 |
| 246 | 24 | 2510-01-097-0162 | 34623 | MD10-20042 |
| 246 | 25 | 2090-00-869-7142 | 74687 | 68D-842 |
| 246 | 26 | 5315-01-079-6741 | 24617 | 453689 |
| 246 | 27 | 5306-00-226-4825 | 96906 | MS90728-32 |
| 246 | 28 | 5340-01-100-2474 | 64386 | 277-A-80ZP |
| 246 | 29 | 5315-01-086-6188 | 74687 | 179-A-5 |
| 246 | 30 | 5310-01-119-1024 | 24617 | 2436162 |
| 246 | 31 | 5310-01-119-3668 | 24617 | 9422295 |
| 246 | 32 | 5320-01-136-6152 | 05693 | SSLQ-64 |
| 246 | 33 | 2510-01-088-1095 | 74687 | 68DX869-21-25.01 N) |
| 246 | 34 | 5330-01-101-8456 | 74687 | 68DX869-2 |
| 246 | 35 | 5305-01-154-8482 | 34623 | G9423547 |

CROSS-REFERENCE INDEXES

| FIG | ITEM | FIGURE AND ITEM NUMBER INDEX | | PART NUMBER |
|-----|------|------------------------------|-------|--------------|
| | | STOCK NUMBER | FSCM | |
| 246 | 36 | 5310-00-732-0558 | 96906 | MS51967-8 |
| 246 | 37 | 5310-01-097-9417 | 24617 | 9419871 |
| 246 | 38 | 5310-00-883-9384 | 96906 | MS15795-842 |
| 246 | 39 | | 16764 | 159920 |
| 246 | 40 | | 96906 | 1-4-20X3-4 |
| 247 | 1 | 5310-01-085-8176 | 34623 | M/219B-20001 |
| 247 | 2 | 2540-01-123-3447 | 34623 | MC32-20077 |
| 247 | 3 | 5306-01-129-9649 | 34623 | M/25-20005 |
| 247 | 4 | | 34623 | MA203-30025 |
| 247 | 4 | | 34623 | MA207-20033 |
| 247 | 5 | 5310-00-655-9370 | 96906 | MS35340-47 |
| 247 | 6 | 5306-01-157-1858 | 24617 | 9426559 |
| 247 | 7 | 2540-00-921-5069 | 96906 | MS51331-6 |
| 247 | 8 | 2540-01-125-0124 | 85411 | B-849 |
| 247 | 9 | | 24617 | 9424069 |
| 247 | 10 | 5315-00-741-8971 | 19207 | 7418971 |
| 247 | 11 | 5315-01-118-9501 | 24617 | 455516 |
| 247 | 12 | 5310-01-126-2096 | 34623 | M/219B-20003 |
| 248 | 1 | | 34623 | M/219-20001 |
| 248 | 2 | 5310-01-085-8176 | 34623 | M/219B-20001 |
| 248 | 3 | 2510-01-124-7658 | 34623 | M/32M-20002 |
| 248 | 3 | 2510-01-133-4978 | 34623 | MC32M-20000 |
| 248 | 4 | 5305-01-150-0186 | 34623 | M/25-20004 |
| 248 | 5 | 5305-00-068-0508 | 96906 | MS90728-6 |
| 248 | 6 | 2510-01-101-5023 | 34623 | MD282-20065 |
| 248 | 7 | 2510-01-124-9372 | 34623 | M/282-20056 |
| 248 | 7 | 2510-01-127-2638 | 34623 | MD282-20055 |
| 248 | 7 | 2510-01-133-2410 | 34623 | M/282-20077 |
| 248 | 7 | 2510-01-133-8000 | 34623 | MD282-20076 |
| 248 | 8 | 2510-01-290-2542 | 34623 | MC319-20032 |
| 248 | 8 | 5340-01-135-3970 | 34623 | MC319-20031 |
| 248 | 9 | 5305-01-104-4846 | 24617 | 9427321 |
| 248 | 10 | 5310-01-148-7477 | 24617 | 9428848 |
| 248 | 11 | 2510-01-090-4476 | 34623 | ME101-20002 |
| 248 | 11 | 2510-01-090-4477 | 34623 | M/101-20003 |
| 248 | 11 | 2510-01-090-7616 | 34623 | M/101-20007 |
| 248 | 11 | 2510-01-091-3199 | 34623 | M/101-20006 |
| 248 | 12 | 5310-01-102-3270 | 24617 | 2436161 |
| 248 | 13 | 5310-01-149-5395 | 24617 | 9422293 |
| 248 | 14 | 5365-01-272-9083 | 34623 | MB242A-20184 |
| 248 | 15 | 5310-00-316-6513 | 80205 | NAS1408A6 |
| 248 | 16 | 5365-01-291-5654 | 98624 | 031-00001 |
| 248 | 17 | 5310-01-085-8176 | 34623 | M/219B-20001 |
| 248 | 17 | 5310-01-126-2096 | 34623 | M/219B-20003 |
| 248 | 18 | 2510-01-160-5848 | 34623 | 5571217 |
| 248 | 19 | 5305-01-080-4846 | 34623 | MC25-20001 |
| 248 | 19 | 5305-01-255-0094 | 11862 | 9427812 |
| 248 | 20 | 2510-01-090-4475 | 98624 | 033-00116 |
| 248 | 21 | 5305-01-290-9636 | 98624 | 991-00005 |
| 248 | 22 | 5340-01-290-3487 | 98624 | 032-00012 |
| 248 | 23 | | 98624 | 992-00102 |

CROSS-REFERENCE INDEXES

| FIG | ITEM | FIGURE AND ITEM NUMBER INDEX | | PART NUMBER |
|-----|------|------------------------------|-------|------------------|
| | | STOCK NUMBER | FSCM | |
| 248 | 24 | 4710-01-166-8217 | 34623 | 5735953 |
| 248 | 25 | 5305-01-290-2657 | 98624 | 991-00004 |
| 248 | 26 | 5340-01-290-8391 | 98624 | 032-00016 |
| 248 | 27 | 5310-01-290-2181 | 98624 | 992-01102 |
| 248 | 28 | 5310-01-290-2180 | 98624 | 991-00001 |
| 248 | 29 | | 98624 | 993-00603 |
| 248 | 30 | 5305-01-290-9635 | 98624 | 991-00010 |
| 248 | 31 | 2540-01-096-0753 | 98624 | 033-00011 |
| 248 | 32 | 5305-01-290-2658 | 98624 | 991-00020 |
| 248 | 33 | 2540-01-161-6665 | 98624 | 034-00001 |
| 248 | 34 | 5305-01-291-6569 | 24617 | 9421037 |
| 248 | 35 | 2510-01-147-6438 | 34623 | MA242A-20179 |
| 248 | 36 | 2510-01-245-3696 | 34623 | MC32-20090 |
| 248 | 37 | 2540-01-101-5109 | 34623 | MB207-20087 |
| 248 | 38 | 2510-01-142-5095 | 34623 | M/282-20054 |
| 248 | 38 | 2510-01-151-3868 | 34623 | MD282-20053 |
| 248 | 38 | 5340-01-289-4997 | 34623 | M/282-20084 |
| 248 | 38 | 5340-01-290-2246 | 34623 | M/282-20085 |
| 248 | 39 | 5305-00-885-9796 | 96039 | 1-4-20X3-4 |
| 248 | 40 | 2510-01-133-4104 | 34623 | MC32M-20001 |
| 248 | 40 | 5340-01-128-8715 | 34623 | M/32M-20003 |
| 248 | 41 | 5305-01-149-1939 | 34623 | M/25-20012 |
| 248 | 42 | | 24617 | 9422273 |
| 248 | 43 | 2510-01-133-9914 | 34623 | MB10-20145 |
| 248 | 44 | 2510-01-211-8527 | 34623 | MB282-20110 |
| 249 | 1 | 9340-01-108-7261 | 19207 | 12370013 |
| 249 | 2 | | 19085 | CC-405 |
| 249 | 3 | 5330-01-083-6405 | 34623 | SF-M-C284A-20007 |
| 249 | 4 | 9340-01-083-6270 | 34623 | MC137-20000 |
| 250 | 1 | 2510-01-126-5084 | 34623 | MA137-20003 |
| 250 | 2 | | 34623 | B296-21L |
| 250 | 3 | 5340-01-289-9147 | 34623 | M505-45 |
| 250 | 4 | 5305-01-290-6137 | 34623 | 270-010872 |
| 250 | 5 | 5305-01-290-6171 | 34623 | 272-004520 |
| 250 | 6 | 5340-01-289-9156 | 34623 | M401-30 |
| 250 | 7 | 5330-01-291-5662 | 34623 | B296-17 |
| 250 | 8 | | 34623 | 132-011009 |
| 250 | 9 | | 34623 | B296-19 |
| 250 | 10 | 2510-01-101-8346 | 34623 | 093-012980 |
| 250 | 11 | | 34623 | M402-07 |
| 250 | 12 | 2510-01-289-2071 | 34623 | B296-08 |
| 250 | 13 | 5305-01-290-6172 | 34623 | 271-006171 |
| 250 | 14 | 2540-01-103-7734 | 34623 | MA207-22721 |
| 250 | 15 | | 34623 | 171-010668 |
| 250 | 16 | | 34623 | B296-13 |
| 250 | 17 | 5305-01-155-3356 | 72286 | 272-004520 |
| 250 | 18 | 2510-01-094-2701 | 34623 | B296-15 |
| 250 | 19 | 2510-01-094-6559 | 34623 | M586-14 |
| 250 | 20 | 2510-01-094-2702 | 34623 | 093-012979 |
| 250 | 21 | | 34623 | B296-16 |
| 250 | 22 | | 34623 | 170-005149 |

CROSS-REFERENCE INDEXES

| FIG | ITEM | FIGURE AND ITEM NUMBER INDEX | | PART NUMBER |
|-----|------|------------------------------|-------|--------------|
| | | STOCK NUMBER | FSCM | |
| 250 | 23 | 5330-01-101-8345 | 34623 | M842-14 |
| 250 | 24 | 5330-01-083-6405 | 74928 | CC-406 |
| 251 | 1 | 9340-01-083-6269 | 34623 | MB137-20001 |
| 251 | 2 | 5330-01-196-1644 | 82654 | A-4263-36 |
| 251 | 3 | 2540-01-140-4759 | 34623 | MB70-20054 |
| 251 | 4 | 2540-01-104-3286 | 24617 | 9718274 |
| 251 | 4 | 2540-01-124-9414 | 22428 | 9718275 |
| 251 | 5 | | 24617 | 157397 |
| 251 | 6 | 5310-00-809-4058 | 96906 | MS27183-10 |
| 251 | 7 | 5305-01-155-3471 | 24617 | 456966 |
| 251 | 8 | 2540-01-154-1358 | 34623 | M/70-20099 |
| 251 | 8 | 2540-01-155-4132 | 34623 | MD70-20098 |
| 251 | 9 | 5330-01-095-3719 | 82654 | ST-36-A |
| 251 | 10 | 5305-00-855-0961 | 96906 | MS24629-35 |
| 251 | 11 | 5310-01-151-7354 | 24617 | 9421423 |
| 251 | 12 | 5310-00-761-6882 | 96906 | MS51967-2 |
| 251 | 13 | 5330-01-111-2281 | 82654 | AS-1340 |
| 251 | 14 | 2510-01-125-0440 | 72286 | 4-D839-1R |
| 251 | 14 | 2510-01-143-5488 | 72286 | 4-D839-1L |
| 252 | 1 | 5340-01-127-1046 | 34623 | MB52-20000 |
| 252 | 2 | 5340-01-127-1397 | 34623 | 5971513 |
| 252 | 3 | 5310-00-014-5850 | 96906 | MS27183-42 |
| 252 | 4 | 5305-01-153-8279 | 24617 | 3841575 |
| 252 | 5 | 5305-00-984-7363 | 96906 | MS35191-272 |
| 252 | 6 | 2540-01-091-8231 | 34623 | MC207-20022 |
| 252 | 7 | 2510-01-154-1300 | 34623 | M/164-20018 |
| 252 | 8 | 2510-01-155-8031 | 34623 | M/164-20003 |
| 252 | 9 | 2510-01-156-8302 | 34623 | M/164-20004 |
| 252 | 10 | 2510-01-154-1298 | 34623 | M/164-20001 |
| 252 | 11 | 2510-01-154-1299 | 34623 | M/164-20002 |
| 252 | 12 | | 34623 | ME207-20107 |
| 252 | 13 | 2510-01-155-5180 | 34623 | MD164-20000 |
| 252 | 14 | 2510-01-154-6405 | 34623 | M/164-20017 |
| 252 | 15 | 5310-00-982-6496 | 96906 | MS27129-11 |
| 252 | 16 | | 34623 | 9420459 |
| 252 | 17 | 2540-01-160-8337 | 34623 | M/241G-20003 |
| 252 | 18 | 2510-01-155-5106 | 34623 | ME241G-20002 |
| 253 | 1 | 2540-01-124-6176 | 71044 | 64034-001 |
| 253 | 2 | 5360-01-028-9042 | 71044 | 26445-802 |
| 253 | 3 | 3110-00-120-4463 | 71044 | 23308-801 |
| 253 | 4 | 5310-01-129-4372 | 71044 | 26827-801 |
| 253 | 5 | 5310-01-134-5642 | 71044 | 353034-801 |
| 253 | 6 | 5315-01-128-4983 | 71044 | 25810-801 |
| 253 | 7 | 4730-01-028-9239 | 71044 | 27193-801 |
| 253 | 8 | 5340-01-129-0191 | 71044 | 27160-802 |
| 253 | 9 | 2540-01-126-5083 | 71044 | 42375-004 |
| 253 | 10 | 5315-01-127-1025 | 71044 | 20816-801 |
| 253 | 11 | 5305-01-084-9628 | 71044 | 64999-002 |
| 253 | 12 | 2540-01-083-1057 | 71044 | 28630-478 |
| 253 | 13 | 2540-01-155-3609 | 71044 | 28346-802 |
| 253 | 14 | 5340-01-029-7637 | 71044 | 27040-801 |

CROSS-REFERENCE INDEXES

| FIG | ITEM | FIGURE AND ITEM NUMBER INDEX | | PART NUMBER |
|-----|------|------------------------------|-------|--------------|
| | | STOCK NUMBER | FSCM | |
| 253 | 15 | 2540-01-089-7418 | 71044 | 25998-592 |
| 253 | 16 | 2540-01-148-2626 | 71044 | 25996-806 |
| 253 | 17 | 5340-01-029-7637 | 71044 | 27040-801 |
| 253 | 18 | 5340-01-082-2153 | 71044 | 27194-801 |
| 253 | 19 | 2540-01-155-4139 | 71044 | 61153-001 |
| 253 | 20 | 5315-01-155-4265 | 71044 | 22525-801 |
| 253 | 21 | 2540-01-155-5108 | 71044 | 25789-802 |
| 253 | 22 | 2540-00-427-5712 | 71044 | 34044-001 |
| 253 | 23 | 2540-01-085-0758 | 71044 | 31015-801 |
| 253 | 24 | 3130-01-156-5391 | 71044 | 27191-801 |
| 253 | 25 | 3130-01-156-5392 | 71044 | 25775-801 |
| 253 | 26 | 2540-01-155-4138 | 71044 | 27159-802 |
| 253 | 27 | | 71044 | 353024-801 |
| 253 | 28 | 5305-01-029-0673 | 71044 | 351152-801 |
| 253 | 29 | 2540-01-155-5107 | 71044 | 42372-003 |
| 253 | 30 | 5310-01-038-4660 | 71044 | 353043-801 |
| 253 | 31 | 5310-01-028-6368 | 71044 | 351119-801 |
| 253 | 32 | 2540-01-049-3988 | 71044 | 60475-001 |
| 253 | 33 | | 34623 | MA277A-21002 |
| 253 | 34 | 2540-01-155-4142 | 71044 | 25790-802 |
| 253 | 35 | 3120-01-083-9177 | 71044 | 22506 |
| 253 | 36 | 5310-00-732-0558 | 96906 | MS51967-8 |
| 253 | 37 | 5310-00-007-3018 | 71044 | 353019-801 |
| 253 | 38 | 5310-01-160-0346 | 71044 | 26988-801 |
| 253 | 39 | 5307-01-155-4320 | 71044 | 25777-801 |
| 253 | 40 | 3120-00-435-1160 | 71044 | 25690-801 |
| 253 | 41 | 5365-01-138-9351 | 71044 | 25989-801 |
| 254 | 1 | 5365-01-138-9351 | 71044 | 25989-801 |
| 254 | 2 | 5310-00-007-6159 | 71044 | 353042 |
| 254 | 3 | 2540-01-085-6617 | 71044 | 60470-001 |
| 254 | 4 | 2540-01-155-4142 | 71044 | 25790-802 |
| 254 | 5 | 5340-01-056-1102 | 71044 | 30064-801 |
| 254 | 6 | | 34623 | MA207-22590 |
| 254 | 7 | 3120-00-435-1160 | 71044 | 25690-801 |
| 254 | 8 | 5310-01-160-0346 | 71044 | 26988-801 |
| 254 | 9 | 2540-01-155-4140 | 71044 | 25770-806 |
| 254 | 10 | 5315-01-143-4217 | 71044 | 25779-801 |
| 254 | 11 | 3120-01-083-9176 | 71044 | 26020 |
| 254 | 12 | 4730-01-082-5969 | 71044 | 25778-801 |
| 254 | 13 | 5310-00-007-3018 | 71044 | 353019-801 |
| 254 | 14 | 5310-00-732-0558 | 96906 | MS51967-8 |
| 254 | 15 | 4730-01-028-9239 | 71044 | 27193-801 |
| 254 | 16 | 5340-01-082-2153 | 71044 | 27194-801 |
| 254 | 17 | | 29944 | MVSS 209 |
| 254 | 18 | 5305-01-155-8657 | 24617 | 9427615 |
| 254 | 19 | 5310-01-149-4407 | 24617 | 9422301 |
| 254 | 20 | 5310-01-070-2105 | 96906 | MS51967-14 |
| 254 | 21 | 5307-01-155-4320 | 71044 | 25777-801 |
| 254 | 22 | 5305-01-029-0674 | 71044 | 351199-001 |
| 254 | 23 | 2540-00-116-9747 | 71044 | 44618-1 |
| 254 | 24 | | 71044 | 42378-021 |

CROSS-REFERENCE INDEXES

| FIG | ITEM | FIGURE AND ITEM NUMBER INDEX | | PART NUMBER |
|-----|------|------------------------------|-------|------------------------|
| | | STOCK NUMBER | FSCM | |
| 254 | 25 | 5310-00-081-4219 | 96906 | MS27183-12 |
| 254 | 26 | 5310-01-119-3668 | 24617 | 9422295 |
| 254 | 27 | 5306-00-226-4825 | 96906 | MS90728-32 |
| 254 | 28 | 5310-01-028-6341 | 71044 | 353031-801 |
| 254 | 29 | 2540-01-159-5864 | 71044 | 27901-001 |
| 254 | 30 | 3120-01-086-1021 | 71044 | 23838-801 |
| 254 | 31 | 5310-01-028-6368 | 71044 | 351119-801 |
| 254 | 32 | 5310-01-038-4660 | 71044 | 353043-801 |
| 255 | 1 | 2540-01-148-8193 | 71044 | 63184-005 |
| 255 | 2 | 2540-01-083-1057 | 71044 | 28630-478 |
| 255 | 3 | 2540-01-155-6946 | 71044 | 28630-479 |
| 255 | 4 | 2540-01-155-3609 | 71044 | 28346-802 |
| 255 | 5 | 5340-01-029-7637 | 71044 | 27040-801 |
| 255 | 6 | 2540-01-143-8080 | 71044 | 63184-007 |
| 255 | 7 | 2540-01-095-7509 | 71044 | 27424-035 |
| 255 | 8 | 2540-01-155-2380 | 34623 | MA63-21153 |
| 255 | 9 | 5340-01-029-7637 | 71044 | 27040-801 |
| 255 | 10 | 2540-01-148-2626 | 71044 | 25996-806 |
| 255 | 11 | 5310-00-407-9566 | 96906 | MS35338-45 |
| 255 | 12 | 5305-01-029-0673 | 71044 | 351152-801 |
| 255 | 13 | 2540-01-290-2573 | 71044 | 63186-003 |
| 255 | 14 | 5310-01-038-4660 | 71044 | 353043-801 |
| 255 | 15 | 5310-01-028-6368 | 71044 | 351119-801 |
| 255 | 16 | 5305-01-155-8657 | 24617 | 9427615 |
| 255 | 17 | | 29944 | MVSS 209 |
| 255 | 18 | 5310-01-070-2105 | 96906 | MS51967-14 |
| 255 | 19 | 5310-01-149-4407 | 24617 | 9422301 |
| 255 | 20 | 5306-00-226-4825 | 96906 | MS90728-32 |
| 255 | 21 | 5310-00-081-4219 | 96906 | MS27183-12 |
| 255 | 22 | 5310-01-119-3668 | 24617 | 9422295 |
| 256 | 1 | 2540-01-091-3420 | 34623 | ME324-20000 |
| 256 | 2 | 5320-00-232-0807 | 11815 | SSP-4-2 |
| 256 | 3 | 5340-01-096-0662 | 19220 | 5-4860 CAD PLATI NG |
| 256 | 4 | 5340-01-148-5977 | 34623 | 5731603 |
| 256 | 5 | 5320-01-154-5266 | 34623 | MA273-20005 |
| 256 | 6 | 5365-01-151-4205 | 34623 | M-A32-20015 |
| 256 | 7 | 5320-01-155-4414 | 34623 | MA273-20002 |
| 256 | 8 | 5310-00-407-9566 | 96906 | MS35338-45 |
| 256 | 9 | 5305-01-090-9576 | 24617 | 9425118 |
| 256 | 10 | 2540-01-147-7973 | 34623 | ME32-20008 |
| 257 | 1 | 2590-01-082-8166 | 34623 | MA369-20000 |
| 257 | 2 | 5305-01-289-4975 | 34623 | 1200 |
| 257 | 3 | | 34623 | 11045 |
| 257 | 4 | | 34623 | MA207-21735 |
| 257 | 4 | | 34623 | 11049 |
| 257 | 5 | | 34623 | 1290 |
| 257 | 6 | 5310-01-293-0931 | 34623 | 1295 |
| 257 | 7 | 4320-01-291-9651 | 34623 | 11030 |
| 257 | 8 | 5306-01-101-4765 | 34623 | M/25-20019 |
| 257 | 9 | 5310-01-079-4646 | 34623 | MB219B20000 |

CROSS-REFERENCE INDEXES

| FIG | ITEM | FIGURE AND ITEM NUMBER INDEX | | PART NUMBER |
|-----|------|------------------------------|-------|--------------|
| | | STOCK NUMBER | FSCM | |
| 257 | 10 | 5305-01-155-5241 | 34623 | M/25-20013 |
| 257 | 11 | 5305-01-288-1292 | 34623 | M/25-20008 |
| 257 | 12 | 5310-01-085-8176 | 34623 | M/219B-20001 |
| 257 | 13 | 5310-01-079-4645 | 34623 | M/219B20002 |
| 257 | 14 | 5305-01-290-6289 | 34623 | M/25-20027 |
| 258 | 1 | | 58864 | MA369-21002 |
| 258 | 2 | 5310-01-292-9904 | 34623 | 1690 |
| 258 | 3 | 5310-01-292-9944 | 34623 | 1695 |
| 258 | 4 | 5305-01-290-6288 | 34623 | 1606 |
| 258 | 5 | 5305-01-290-6287 | 34623 | 1604 |
| 258 | 6 | | 34623 | 11062 |
| 258 | 7 | 5340-01-289-7788 | 34623 | 11024 |
| 258 | 8 | 5340-01-289-7821 | 34623 | 11010 |
| 258 | 9 | 3950-01-098-5145 | 34623 | 11016 |
| 259 | 1 | 4320-01-085-6259 | 58864 | 73018 |
| 259 | 2 | 5365-01-246-7380 | 11341 | 2A0466-175 |
| 259 | 3 | 5305-01-276-3281 | 69441 | 2A0079-636 |
| 259 | 4 | | 34623 | 5A0009 |
| 259 | 5 | 5340-01-289-7810 | 34623 | 5P0003-001 |
| 259 | 6 | | 34623 | 1A1265 |
| 259 | 7 | | 34623 | 5A0077 |
| 259 | 8 | | 34623 | 5P0013-001 |
| 259 | 9 | 3040-01-101-1018 | 34623 | MA129-21043 |
| 259 | 10 | 3020-01-100-9296 | 34623 | 5P0012-005 |
| 259 | 11 | 5315-01-276-5757 | 69441 | 2A0310-710 |
| 259 | 12 | 3040-01-291-9677 | 34623 | 5P0004-005 |
| 259 | 13 | 3040-01-291-9676 | 34623 | 5P0007-007 |
| 259 | 14 | | 34623 | 1490 |
| 259 | 15 | | 34623 | 1495 |
| 259 | 16 | 5305-00-701-7630 | 96906 | MS35307-429 |
| 260 | 1 | 2530-01-086-4286 | 34623 | 73019 |
| 260 | 2 | 5330-01-088-2454 | 34623 | 28426 |
| 260 | 3 | | 34623 | 28004 |
| 260 | 4 | | 34623 | 28005 |
| 260 | 5 | 3110-01-090-4883 | 34623 | 28003 |
| 260 | 6 | | 34623 | 27806 |
| 260 | 7 | | 34623 | 30947 |
| 260 | 8 | | 34623 | 28963 |
| 260 | 9 | | 34623 | 28962 |
| 260 | 10 | 3040-01-100-7142 | 34623 | 27927 |
| 260 | 11 | | 34623 | 27928 |
| 260 | 12 | | 34623 | 27603 |
| 260 | 13 | | 34623 | 29203 |
| 260 | 14 | | 34623 | 27519 |
| 260 | 15 | | 34623 | 27602 |
| 260 | 16 | | 34623 | 27807 |
| 260 | 17 | | 34623 | 27967 |
| 260 | 18 | | 34623 | 27808 |
| 260 | 19 | | 34623 | 27966 |
| 260 | 20 | | 34623 | 27777 |
| 260 | 21 | 3040-01-292-6414 | 34623 | 27804 |

CROSS-REFERENCE INDEXES

| FIG | ITEM | FIGURE AND ITEM NUMBER INDEX | | PART NUMBER |
|-----|------|------------------------------|-------|---------------|
| | | STOCK NUMBER | FSCM | |
| 260 | 22 | 5305-01-290-6175 | 34623 | 29035 |
| 260 | 23 | | 34623 | 28007 |
| 260 | 24 | 5305-01-290-6291 | 34623 | 28006 |
| 261 | 1 | | 34623 | MA129-21049 |
| 261 | 2 | | 34623 | 2A0077 |
| 261 | 3 | 4730-01-101-7182 | 34623 | 1987 |
| 261 | 4 | 3010-01-085-6138 | 34623 | 5P0020-082 |
| 261 | 5 | | 34623 | 5P0020-064 |
| 261 | 6 | 3110-00-100-0376 | 58864 | 81425 |
| 261 | 7 | | 34623 | 5A0088 |
| 261 | 8 | 4730-01-101-2479 | 34623 | 5A0100 |
| 261 | 9 | 5365-01-098-1452 | 34623 | 5P0020-067 |
| 261 | 10 | 5330-01-088-5964 | 34623 | 2A0283-7048 |
| 261 | 11 | 3020-01-101-2632 | 34623 | MA129-21045 |
| 261 | 12 | 3020-01-102-1617 | 34623 | MA129-21047 |
| 261 | 13 | 3120-01-186-9102 | 34623 | 5A0090 |
| 261 | 14 | 3110-01-099-7052 | 34623 | MA268A-21057 |
| 261 | 15 | 3110-01-102-1758 | 34623 | MA268-21059 |
| 261 | 16 | 3010-01-085-6137 | 34623 | 5P0020-080 |
| 261 | 17 | 3040-01-085-8934 | 34623 | MA184-21020 |
| 261 | 18 | 3110-00-100-0376 | 58864 | 81425 |
| 261 | 19 | | 34623 | 5P0020-062 |
| 261 | 20 | 4730-01-107-5103 | 34623 | 1986 |
| 261 | 21 | 5310-00-577-5354 | 96906 | MS35338-105 |
| 261 | 22 | 5310-00-931-8167 | 96906 | MS51967-6 |
| 261 | 23 | 5330-01-098-6000 | 34623 | MA128-21132 |
| 261 | 24 | 5310-01-292-9940 | 34623 | 1494 |
| 261 | 25 | | 34623 | 1495 |
| 261 | 26 | 5305-01-290-6286 | 34623 | 1403 |
| 262 | 1 | 4030-01-035-7875 | 34623 | MA207-20005 |
| 262 | 2 | 4030-01-139-4728 | 34623 | 1152 |
| 262 | 3 | 3830-01-166-6794 | 34623 | MA207-21731 |
| 262 | 4 | 5310-01-289-9111 | 34623 | 1590 |
| 262 | 5 | | 34623 | 11058 |
| 262 | 6 | | 34623 | 10440 |
| 262 | 7 | 5330-00-922-3424 | 01212 | 415447 |
| 262 | 8 | 3040-01-095-8326 | 34623 | MA28021054 |
| 262 | 9 | 3010-01-155-4190 | 34623 | 11032 |
| 263 | 1 | 3010-01-094-9023 | 34623 | 80208 |
| 263 | 2 | | 34623 | 11012 |
| 263 | 3 | | 34623 | 9998 |
| 263 | 4 | 2590-01-090-7654 | 34623 | 14-01-162-001 |
| 263 | 5 | | 34623 | 81608 |
| 263 | 6 | 3040-01-095-8325 | 34623 | MA28021053 |
| 263 | 7 | 6105-01-175-5519 | 34623 | 14-01-659-005 |
| 263 | 8 | 5305-01-290-3499 | 34623 | 03-02-103-01 |
| 263 | 9 | | 34623 | 03-08-101-04 |
| 263 | 10 | 2590-01-225-1070 | 21594 | 95-04-117-01 |
| 263 | 11 | 3010-01-096-3221 | 34623 | MA243-21030 |
| 263 | 12 | 3120-01-290-6217 | 34623 | 14-01-193-001 |
| 263 | 13 | 3020-01-096-2112 | 34623 | MA129-21055 |

CROSS-REFERENCE INDEXES

| FIG | ITEM | FIGURE AND ITEM NUMBER INDEX | | PART NUMBER |
|-----|------|------------------------------|-------|---------------|
| | | STOCK NUMBER | FSCM | |
| 263 | 14 | 3110-01-101-1537 | 34623 | MA207-21727 |
| 263 | 15 | 3130-01-290-6335 | 34623 | 14-01-053-001 |
| 263 | 16 | 5365-01-178-1854 | 34623 | 14-00-139-002 |
| 263 | 17 | 3020-01-178-9846 | 34623 | 14-01-165-001 |
| 263 | 18 | 5365-01-098-6013 | 34623 | 94-04-123-01 |
| 263 | 19 | 3020-01-100-9101 | 34623 | 14-01-159-002 |
| 263 | 20 | | 34623 | 14-01-042-001 |
| 263 | 21 | | 34623 | 95-04-117-01 |
| 263 | 22 | | 34623 | 03-03-101-04 |
| 263 | 23 | 5305-01-290-3499 | 34623 | 03-02-103-01 |
| 263 | 24 | 3120-01-290-6217 | 34623 | 14-01-193-001 |
| 263 | 25 | 3110-01-098-7877 | 60380 | Q-5830 |
| 263 | 26 | 3020-01-100-6467 | 34623 | MA129-21051 |
| 263 | 27 | 5365-01-098-6012 | 58864 | 3057 |
| 263 | 28 | 3020-01-180-7398 | 34623 | 14-01-165-002 |
| 263 | 29 | | 58864 | 3052 |
| 263 | 30 | 4730-01-101-1667 | 34623 | 03-04-101-01 |
| 263 | 31 | | 34623 | 9997 |
| 263 | 32 | | 34623 | 95-04-115-01 |
| 263 | 33 | | 34623 | 14-01-039-002 |
| 263 | 34 | | 34623 | 95-04-122-91 |
| 263 | 35 | | 34623 | 1495 |
| 263 | 36 | 5305-00-701-7630 | 96906 | MS35307-429 |
| 264 | 1 | 4820-01-085-9231 | 34623 | 70007 |
| 264 | 2 | | 34623 | 1V1703 |
| 264 | 3 | 5315-01-173-3392 | 34623 | MA184-21015 |
| 264 | 4 | 4820-01-100-6264 | 34623 | MA207-21697 |
| 264 | 5 | | 34623 | 2V0011 |
| 264 | 6 | | 34623 | 1V0105 |
| 264 | 7 | 2530-01-127-7215 | 34623 | 1V1725 |
| 264 | 8 | | 34623 | 2A0283-9908 |
| 264 | 9 | | 34623 | 1A0757 |
| 264 | 10 | | 34623 | 1V0081 |
| 264 | 11 | | 34623 | 2A0283-9916 |
| 264 | 12 | | 34623 | 1V0092 |
| 264 | 13 | | 69441 | 1A0294 |
| 264 | 14 | 5305-01-289-4974 | 34623 | 2A0079-406 |
| 264 | 15 | 5310-01-154-0713 | 69441 | 1A0290 |
| 264 | 16 | | 34623 | 1A0292 |
| 264 | 17 | | 34623 | 1A0744 |
| 264 | 18 | | 34623 | 1A0291 |
| 264 | 19 | 5365-01-153-9242 | 11341 | 1A0709 |
| 264 | 20 | 5365-01-098-1416 | 34623 | 1A0711 |
| 264 | 21 | | 34623 | 2A0283-7214 |
| 264 | 22 | | 34623 | 424306 |
| 264 | 23 | 5305-01-290-6285 | 34623 | 2A0079-404 |
| 265 | 1 | 5340-01-176-9497 | 34623 | 11077 |
| 265 | 2 | 5310-00-198-3715 | 08645 | 90832 |
| 265 | 3 | 5305-01-289-4975 | 34623 | 1200 |
| 265 | 4 | 4820-01-085-7607 | 34623 | 70017 |
| 265 | 5 | 5305-01-290-3498 | 34623 | 2A0079-416 |

CROSS-REFERENCE INDEXES

| FIG | ITEM | FIGURE AND ITEM NUMBER INDEX | | PART NUMBER |
|-----|------|------------------------------|-------|---------------|
| | | STOCK NUMBER | FSCM | |
| 265 | 6 | | 44915 | 1A0294 |
| 265 | 7 | | 34623 | 2A0079-414 |
| 265 | 8 | | 34623 | 1A0290 |
| 265 | 9 | | 34623 | 1A0292 |
| 265 | 10 | | 34623 | 1A0744 |
| 265 | 11 | | 34623 | 1A0291 |
| 265 | 12 | 2590-01-097-6898 | 34623 | 1V1796 |
| 265 | 13 | | 34623 | 1V0217 |
| 265 | 14 | | 34623 | 1A0610 |
| 265 | 15 | | 34623 | 1V0071 |
| 265 | 16 | | 34623 | 2A0017-8 |
| 265 | 17 | 5365-01-098-1416 | 34623 | 1A0711 |
| 265 | 18 | | 34623 | 2A0283-7214 |
| 265 | 19 | 2530-01-127-7215 | 34623 | 1V1725 |
| 265 | 20 | | 34623 | 2A0283-9908 |
| 265 | 21 | 5360-01-290-9570 | 34623 | 1A0757 |
| 265 | 22 | | 34623 | 1V0081 |
| 265 | 23 | | 34623 | 2A0283-9916 |
| 265 | 24 | | 34623 | 1V0105 |
| 265 | 25 | | 34623 | 1V0090 |
| 265 | 26 | 3040-01-170-9751 | 69441 | 4Z4306 |
| 265 | 27 | 5305-00-121-2420 | 80205 | NAS1352-4LE8P |
| 265 | 28 | 5315-01-173-3392 | 34623 | MA184-21015 |
| 265 | 29 | 4820-01-167-5415 | 34623 | MA142-21007 |
| 265 | 30 | 4820-01-100-6264 | 34623 | MA207-21697 |
| 265 | 31 | | 34623 | 2V0011 |
| 266 | 1 | 4730-01-096-5068 | 34623 | MA207-21671 |
| 266 | 2 | 5340-01-289-4988 | 34623 | 11072 |
| 266 | 3 | 5330-01-101-2674 | 34623 | MA12821127 |
| 266 | 4 | 5340-01-289-4987 | 34623 | 11040 |
| 266 | 5 | 5310-01-185-7187 | 58864 | 1490 |
| 266 | 6 | 2520-00-141-3171 | 34623 | MA207-21683 |
| 266 | 7 | 6680-01-096-2851 | 34623 | MA207-22875 |
| 266 | 8 | 4730-01-290-3837 | 34623 | 1949 |
| 266 | 9 | 4730-00-196-2062 | 96906 | MS51953-193B |
| 266 | 10 | 4730-01-085-6291 | 34623 | MA207-21681 |
| 266 | 11 | 2940-01-289-2068 | 34623 | 74009 |
| 266 | 12 | 2910-00-545-1350 | 07988 | S58 |
| 266 | 13 | 4730-01-290-2514 | 34623 | 1164 |
| 266 | 14 | 4720-00-930-5388 | 34623 | 77551 |
| 266 | 15 | 4730-01-125-2071 | 34623 | 2077 |
| 266 | 16 | 4730-01-290-3836 | 34623 | 1946 |
| 266 | 17 | 4730-00-278-6335 | 78640 | A1745 |
| 266 | 18 | 5305-00-942-2196 | 96906 | MS18154-60 |
| 266 | 19 | 5310-00-194-9209 | 23834 | 1395 |
| 266 | 20 | | 34623 | 1302 |
| 266 | 21 | 4730-01-290-9178 | 34623 | 2062 |
| 267 | 1 | 4730-01-291-4644 | 58864 | 1970 |
| 267 | 2 | 4730-01-290-3845 | 34623 | 2067 |
| 267 | 3 | | 34623 | 1937 |
| 267 | 4 | 4730-01-291-4645 | 34623 | 1965 |

CROSS-REFERENCE INDEXES

| FIG | ITEM | FIGURE AND ITEM NUMBER INDEX | | PART NUMBER |
|-----|------|------------------------------|-------|-------------|
| | | STOCK NUMBER | FSCM | |
| 267 | 5 | 4730-01-125-2071 | 34623 | 2077 |
| 267 | 6 | | 85480 | 1-16-4 |
| 267 | 7 | 4720-00-930-5388 | 12603 | 1304868 |
| 267 | 8 | 4730-01-290-9178 | 34623 | 2062 |
| 267 | 9 | | 34623 | 76486 |
| 267 | 10 | 4730-01-290-3845 | 34623 | 2067 |
| 267 | 11 | | 34623 | 1916 |
| 268 | 1 | | 34623 | MA362-20003 |
| 268 | 2 | 5305-00-071-2069 | 96906 | MS90728-113 |
| 268 | 3 | 4320-01-085-8929 | 34623 | MA253-21007 |
| 268 | 4 | | 34623 | 2A0466-175 |
| 268 | 5 | | 34623 | 5A0008 |
| 268 | 6 | | 69441 | 2A0081-672 |
| 268 | 7 | 5340-01-289-7810 | 34623 | 5P0003-001 |
| 268 | 8 | 5315-01-276-5757 | 69441 | 2A0310-710 |
| 268 | 9 | | 34623 | MA135-21065 |
| 268 | 10 | | 34623 | 5A0077 |
| 268 | 11 | | 34623 | 5P0013-001 |
| 268 | 12 | 3020-01-090-7652 | 34623 | 5P0011-075 |
| 268 | 13 | 3020-01-090-7653 | 34623 | 5P0011-009 |
| 268 | 14 | 3040-01-291-9678 | 34623 | 5P0004-003 |
| 268 | 15 | 3040-01-291-9679 | 34623 | 5P0010-01 |
| 268 | 16 | 3040-01-100-7933 | 34623 | 5P0015-003 |
| 268 | 17 | 3020-01-090-4471 | 34623 | 5P0012-003 |
| 268 | 18 | 3040-01-292-1620 | 34623 | 5P0007-002 |
| 269 | 1 | | 34623 | 76704 |
| 269 | 2 | 4720-01-086-8657 | 34623 | MA145-21013 |
| 269 | 3 | | 34623 | 2054 |
| 269 | 4 | | 80996 | 2134 |
| 269 | 5 | 4730-01-280-8190 | 34623 | 76700 |
| 269 | 6 | 4730-01-268-5322 | 34623 | 76813 |
| 270 | 1 | | 34623 | 76704 |
| 270 | 1 | 4730-01-290-9169 | 34623 | 76718 |
| 270 | 2 | 5310-01-197-4370 | 58864 | 1390 |
| 270 | 3 | | 23884 | 1395 |
| 270 | 4 | 4720-01-085-6618 | 34623 | 75669 |
| 270 | 4 | 4720-01-087-0356 | 34623 | 75520 |
| 270 | 5 | 4720-01-085-6580 | 34623 | 75519 |
| 270 | 5 | 4720-01-086-1799 | 34623 | MA145-21018 |
| 270 | 6 | 5305-01-290-6294 | 34623 | 1305 |
| 270 | 7 | 4720-01-086-1191 | 34623 | 75410 |
| 270 | 7 | 4720-01-086-1800 | 34623 | MA145-21020 |
| 271 | 1 | 4720-01-086-3338 | 34623 | MA145-21022 |
| 271 | 2 | | 34623 | 76807 |
| 271 | 3 | 4730-01-163-0667 | 34623 | MA207-21714 |
| 271 | 4 | 4730-01-290-9175 | 34623 | 76442 |
| 271 | 5 | 4730-01-263-1035 | 34623 | 76513 |
| 271 | 6 | 4820-01-085-8218 | 34623 | 71001 |
| 271 | 7 | 4730-01-290-9168 | 34623 | 76503 |
| 271 | 8 | 4720-01-085-6582 | 34623 | 75026 |
| 271 | 9 | 4730-01-163-7167 | 34623 | MA241A21063 |

CROSS-REFERENCE INDEXES

| FIG | ITEM | FIGURE AND ITEM NUMBER INDEX | | PART NUMBER |
|-----|------|------------------------------|-------|-------------|
| | | STOCK NUMBER | FSCM | |
| 271 | 10 | 2540-01-263-8063 | 34623 | 2157 |
| 271 | 11 | 4730-01-290-9192 | 34623 | 11070 |
| 272 | 1 | 4730-01-292-1591 | 34623 | 2398 |
| 272 | 2 | 5330-01-088-5963 | 34623 | MA236-21051 |
| 272 | 3 | 5365-01-291-0114 | 34623 | 2399 |
| 272 | 4 | 4820-01-085-0756 | 34623 | MA349-21006 |
| 272 | 5 | 4730-01-290-9172 | 34623 | 76810 |
| 272 | 6 | 5365-01-291-0110 | 34623 | 1163 |
| 272 | 7 | 5305-01-290-6293 | 34623 | 1385 |
| 272 | 8 | | 34623 | 1989 |
| 272 | 9 | 4730-01-160-8201 | 58864 | 76503 |
| 272 | 10 | 5310-01-162-5737 | 58864 | 1388 |
| 272 | 11 | | 34623 | 1389 |
| 273 | 1 | 4730-01-160-8201 | 58864 | 76503 |
| 273 | 2 | 4720-01-085-6582 | 34623 | 75026 |
| 273 | 3 | 4730-01-292-1741 | 34623 | 1962 |
| 273 | 4 | 4730-01-292-1739 | 34623 | 1982 |
| 273 | 5 | 4730-01-290-9179 | 34623 | 2044 |
| 273 | 6 | 6240-01-276-7074 | 34623 | 1934 |
| 273 | 7 | 4730-01-266-5623 | 58864 | 76704 |
| 273 | 8 | 4730-01-280-8190 | 34623 | 76700 |
| 273 | 9 | 4720-01-085-6581 | 34623 | 75409 |
| 273 | 10 | 4730-01-290-9201 | 34623 | 2083 |
| 273 | 11 | 4730-01-292-1740 | 34623 | 2084 |
| 274 | 1 | 2590-01-085-7995 | 34623 | MB47-20000 |
| 274 | 2 | | 85757 | A30103 |
| 274 | 3 | | 34623 | MA207-20031 |
| 274 | 4 | 5315-00-839-5820 | 96906 | MS24665-134 |
| 274 | 5 | 5310-01-203-0253 | 11862 | 9422770 |
| 275 | 1 | 2520-01-090-4556 | 11757 | 42LWC6-113 |
| 275 | 2 | 2590-01-030-9038 | 11757 | 328346-10X |
| 275 | 3 | 5355-01-188-9678 | 11757 | 378502 |
| 275 | 4 | | 18876 | 10163457 |
| 275 | 5 | 2520-00-232-1939 | 11757 | 50P17 |
| 275 | 6 | 2520-00-232-1940 | 11757 | 50P19 |
| 275 | 7 | 5305-00-177-5629 | 11757 | 500396-8 |
| 275 | 8 | 5306-01-104-1048 | 11757 | 378430-10 |
| 275 | 9 | | 11757 | 500568-4 |
| 275 | 10 | 5310-00-812-2933 | 18876 | 10163440 |
| 275 | 11 | 2520-01-092-1290 | 11757 | 328290-1X |
| 275 | 12 | 5305-00-885-7252 | 11757 | 500409-6 |
| 275 | 13 | 5310-00-838-1490 | 11757 | 1178 |
| 275 | 14 | 3040-00-847-3169 | 11757 | 51P22 |
| 275 | 15 | 5310-00-469-4073 | 11757 | 378004 |
| 275 | 16 | 2990-01-095-8748 | 11757 | 328289-1X |
| 275 | 17 | 5330-00-582-2855 | 96906 | MS28775-113 |
| 275 | 18 | 2520-01-145-6820 | 11757 | 63-P-16 |
| 275 | 19 | 5360-00-472-6822 | 11757 | 37P20 |
| 275 | 20 | 1450-00-175-9752 | 11757 | 34P17 |
| 275 | 21 | 5310-00-193-9753 | 10001 | 265850PC88 |
| 275 | 22 | 5310-00-725-7382 | 96906 | MS35690-624 |

CROSS-REFERENCE INDEXES

| FIG | ITEM | FIGURE AND ITEM NUMBER INDEX | | PART NUMBER |
|-----|------|------------------------------|-------|--------------|
| | | STOCK NUMBER | FSCM | |
| 275 | 23 | 5330-00-485-0895 | 11757 | 35P8 |
| 275 | 24 | 5330-01-091-1018 | 11757 | 5A188 |
| 275 | 25 | | 11757 | 1P195 |
| 275 | 26 | 3020-01-095-8565 | 11757 | 2-P-291 |
| 275 | 27 | | 11757 | 3P351 |
| 275 | 28 | 5365-00-477-0304 | 11757 | 378391 |
| 275 | 29 | 3110-00-151-8636 | 60038 | 15126 |
| 275 | 30 | | 11757 | 378447-9 |
| 275 | 31 | 5330-00-237-7828 | 11757 | 28P52 |
| 275 | 32 | | 11757 | 328333X |
| 275 | 33 | 3110-00-198-2170 | 90598 | A3876 |
| 275 | 34 | | 11757 | 378336 |
| 275 | 35 | 5330-00-485-0863 | 11757 | 22P24-1 |
| 275 | 35 | 5330-00-485-0865 | 11757 | 22P24-2 |
| 275 | 36 | 3040-01-095-5870 | 11757 | 9P60 |
| 275 | 37 | 5305-01-052-0001 | 95019 | 378452-7 |
| 275 | 38 | | 11757 | 14P15-1 |
| 275 | 38 | | 11757 | 14P15-2 |
| 275 | 38 | | 11757 | 14P15-3 |
| 275 | 38 | | 11757 | 14P15-4 |
| 275 | 38 | | 11757 | 14P15-5 |
| 275 | 39 | 3110-00-100-3532 | 58275 | 1690071 |
| 275 | 40 | 3020-01-095-7538 | 11757 | 5-P-326 |
| 275 | 41 | 5307-01-055-8843 | 95019 | 378478-14 |
| 275 | 42 | 5330-00-484-1736 | 11757 | 35P9-2 |
| 275 | 42 | 5330-00-484-1770 | 11757 | 35P9-1 |
| 275 | 43 | 3130-01-250-5432 | 11757 | 328278X |
| 275 | 44 | 3110-00-198-2170 | 90598 | A3876 |
| 275 | 45 | 3110-00-100-9862 | 23040 | C6TZ7025B |
| 275 | 46 | 5365-00-477-0304 | 11757 | 378391 |
| 276 | 1 | 2520-01-092-4755 | 11757 | 381XSAH-WGXD |
| 276 | 2 | 5306-01-104-1048 | 11757 | 378430-10 |
| 276 | 3 | | 11757 | 328276X |
| 276 | 4 | | 11757 | 21P133 |
| 276 | 5 | 3110-00-198-2170 | 90598 | A3876 |
| 276 | 6 | 3110-00-100-9862 | 23040 | C6TZ7025B |
| 276 | 7 | 5365-00-477-0304 | 11757 | 378391 |
| 276 | 8 | 5310-00-193-9753 | 10001 | 265850PC88 |
| 276 | 9 | 5310-00-725-7382 | 96906 | MS35690-624 |
| 276 | 10 | 2590-01-030-9038 | 11757 | 328346-10X |
| 276 | 11 | 5355-01-188-9678 | 11757 | 378502 |
| 276 | 12 | | 18876 | 10163457 |
| 276 | 13 | 2520-00-232-1939 | 11757 | 50P17 |
| 276 | 14 | 2520-00-232-1940 | 11757 | 50P19 |
| 276 | 15 | 5305-00-177-5629 | 11757 | 500396-8 |
| 276 | 16 | | 11757 | 500568-4 |
| 276 | 17 | 5310-00-812-2933 | 18876 | 10163440 |
| 276 | 18 | | 11757 | 328296-1X |
| 276 | 19 | 5305-00-885-7252 | 11757 | 500409-6 |
| 276 | 20 | 5310-00-838-1490 | 11757 | 1178 |
| 276 | 21 | 3040-00-847-3169 | 11757 | 51P22 |

CROSS-REFERENCE INDEXES

| FIG | ITEM | FIGURE AND ITEM NUMBER INDEX | | PART NUMBER |
|-----|------|------------------------------|-------|---------------|
| | | STOCK NUMBER | FSCM | |
| 276 | 22 | 5310-00-469-4073 | 11757 | 378004 |
| 276 | 23 | 2520-01-092-0104 | 11757 | 328295-1X |
| 276 | 24 | 5330-00-582-2855 | 96906 | MS28775-113 |
| 276 | 25 | 2520-01-145-6820 | 11757 | 63-P-16 |
| 276 | 26 | 5360-01-165-2291 | 95019 | 37-P-19 |
| 276 | 27 | 1450-00-175-9752 | 11757 | 34P17 |
| 276 | 28 | 5330-00-485-0895 | 11757 | 35P8 |
| 276 | 29 | | 11757 | 1P178 |
| 276 | 30 | 3020-01-095-4874 | 11757 | 2P341 |
| 276 | 31 | 5365-01-091-8245 | 11757 | 4P63 |
| 276 | 32 | 3040-00-125-2961 | 11757 | 3P202 |
| 276 | 33 | 5315-00-237-7589 | 11757 | 500007-29 |
| 276 | 34 | 3110-00-151-8636 | 60038 | 15126 |
| 276 | 35 | 5330-00-237-7828 | 11757 | 28P52 |
| 276 | 36 | | 11757 | 328275X |
| 276 | 37 | 3130-01-255-0287 | 11757 | 21-P-132 |
| 276 | 38 | 3110-00-198-2170 | 90598 | A3876 |
| 276 | 39 | 5330-00-485-0863 | 11757 | 22P24-1 |
| 276 | 39 | 5330-00-485-0865 | 11757 | 22P24-2 |
| 276 | 40 | | 11757 | 328298X |
| 276 | 41 | 3120-01-092-8791 | 11757 | 31P11 |
| 276 | 42 | 3110-01-015-6906 | 11757 | 378408 |
| 276 | 43 | 5365-01-091-8249 | 11757 | 14P26 |
| 276 | 44 | 3120-01-092-8636 | 11757 | 6P10 |
| 276 | 45 | 5315-01-092-2034 | 11757 | 378210 |
| 276 | 46 | 5305-01-052-0001 | 95019 | 378452-7 |
| 276 | 47 | 3040-01-092-2723 | 11757 | 9P25 |
| 276 | 48 | 3020-01-092-6616 | 11757 | 5P256 |
| 276 | 49 | 5307-01-055-8843 | 95019 | 378478-14 |
| 276 | 50 | 5330-00-484-1736 | 11757 | 35P9-2 |
| 276 | 50 | 5330-00-484-1770 | 11757 | 35P9-1 |
| 277 | 1 | 2520-01-083-0521 | 11757 | 420XQAHX-W6XD |
| 277 | 2 | 2590-01-030-9038 | 11757 | 328346-10X |
| 277 | 3 | 5355-01-188-9678 | 11757 | 378502 |
| 277 | 4 | | 18876 | 10163457 |
| 277 | 5 | 2520-00-232-1939 | 11757 | 50P17 |
| 277 | 6 | 2520-00-232-1940 | 11757 | 50P19 |
| 277 | 7 | 5305-00-177-5629 | 11757 | 500396-8 |
| 277 | 8 | 5306-01-104-1048 | 11757 | 378430-10 |
| 277 | 9 | | 11757 | 500568-4 |
| 277 | 10 | 5310-00-812-2933 | 18876 | 10163440 |
| 277 | 11 | 2520-01-092-1290 | 11757 | 328290-1X |
| 277 | 12 | 5305-00-885-7252 | 11757 | 500409-6 |
| 277 | 13 | 5310-00-838-1490 | 11757 | 1178 |
| 277 | 14 | 5310-00-469-4073 | 11757 | 378004 |
| 277 | 15 | 2990-01-095-8748 | 11757 | 328289-1X |
| 277 | 16 | 5330-00-582-2855 | 96906 | MS28775-113 |
| 277 | 17 | 2520-01-145-6820 | 11757 | 63-P-16 |
| 277 | 18 | 5360-01-165-2291 | 95019 | 37-P-19 |
| 277 | 19 | 1450-00-175-9752 | 11757 | 34P17 |
| 277 | 20 | 3040-00-847-3169 | 11757 | 51P22 |

CROSS-REFERENCE INDEXES

| FIG | ITEM | FIGURE AND ITEM NUMBER INDEX | | PART NUMBER |
|-----|------|------------------------------|-------|-------------|
| | | STOCK NUMBER | FSCM | |
| 277 | 21 | 5330-00-485-0895 | 11757 | 35P8 |
| 277 | 22 | 5330-01-091-1018 | 11757 | 5A188 |
| 277 | 23 | 3020-01-095-8565 | 11757 | 2-P-291 |
| 277 | 24 | 5365-00-477-0304 | 11757 | 378391 |
| 277 | 25 | 3040-01-088-5261 | 11757 | 3-P-352 |
| 277 | 26 | 5315-00-237-7589 | 11757 | 500007-29 |
| 277 | 27 | 3110-00-151-8636 | 60038 | 15126 |
| 277 | 28 | 5330-00-237-7828 | 11757 | 28P52 |
| 277 | 29 | 5330-00-485-0863 | 11757 | 22P24-1 |
| 277 | 29 | 5330-00-485-0865 | 11757 | 22P24-2 |
| 277 | 30 | | 11757 | 328277X |
| 277 | 31 | 3110-00-198-2170 | 90598 | A3876 |
| 277 | 32 | 3040-01-095-5870 | 11757 | 9P60 |
| 277 | 33 | | 11757 | 1-P-195 |
| 277 | 34 | | 11757 | 3784-52-7 |
| 277 | 35 | 5330-00-484-1736 | 11757 | 35P9-2 |
| 277 | 35 | 5330-00-484-1770 | 11757 | 35P9-1 |
| 277 | 36 | | 11757 | 14P15-1 |
| 277 | 36 | | 11757 | 14P15-2 |
| 277 | 36 | | 11757 | 14P15-3 |
| 277 | 36 | | 11757 | 14P15-4 |
| 277 | 36 | | 11757 | 14P15-5 |
| 277 | 37 | 3110-00-100-3532 | 58275 | 1690071 |
| 277 | 38 | 3020-01-095-7538 | 11757 | 5-P-326 |
| 277 | 39 | 5307-01-055-8843 | 95019 | 378478-14 |
| 277 | 40 | 3130-01-250-5432 | 11757 | 328278X |
| 277 | 41 | 3110-00-198-2170 | 90598 | A3876 |
| 277 | 42 | 3110-00-100-9862 | 23040 | C6T27025B |
| 277 | 43 | 5310-00-193-9753 | 10001 | 265850PC88 |
| 277 | 44 | 5310-00-725-7382 | 96906 | MS35690-624 |
| 278 | 1 | 2520-01-092-5913 | 11757 | 328790-1X |
| 278 | 2 | 5310-00-451-0599 | 95019 | 500357-12 |
| 278 | 3 | 5305-01-290-6292 | 11757 | 500399-14 |
| 278 | 4 | 3040-01-095-5870 | 11757 | 9P60 |
| 278 | 5 | 5305-01-052-0001 | 95019 | 378452-7 |
| 278 | 6 | 5310-00-238-7560 | 11757 | 14P15 |
| 278 | 7 | 3110-00-100-3532 | 58275 | 1690071 |
| 278 | 8 | 3020-01-097-6779 | 11757 | 43P117 |
| 278 | 9 | 5330-01-086-6205 | 11757 | 35P39-2 |
| 278 | 9 | 5330-01-086-9813 | 11757 | 35P39-1 |
| 278 | 10 | 5315-01-097-7751 | 11757 | 379065 |
| 278 | 11 | | 11757 | 42P117 |
| 279 | 1 | 2540-01-159-5865 | 34623 | 5932051 |
| 279 | 2 | 2540-01-097-3205 | 60703 | 9102-13 |
| 279 | 3 | 5365-01-169-5525 | 60703 | A86448J |
| 279 | 4 | 5330-01-095-3351 | 60703 | 86447 |
| 279 | 5 | 2540-01-095-9611 | 60703 | 89142-121ZF |
| 279 | 5 | 2540-01-163-3277 | 34623 | 5731520 |
| 279 | 6 | 2540-01-135-7600 | 60703 | 88171-4JD |
| 279 | 7 | 4730-01-143-2778 | 60703 | 86022-4JD |
| 279 | 8 | | 60703 | 86446-2BC |

CROSS-REFERENCE INDEXES

| FIG | ITEM | FIGURE AND ITEM NUMBER INDEX | | PART NUMBER |
|-----|------|------------------------------|-------|--------------|
| | | STOCK NUMBER | FSCM | |
| 279 | 9 | 5310-01-097-7812 | 60703 | 95000-37J |
| 279 | 10 | 5340-01-096-2377 | 60703 | 78647-1J |
| 279 | 11 | 2540-01-155-5893 | 60703 | 89340-284 |
| 279 | 11 | 3040-01-155-5087 | 60703 | 89339-345 |
| 279 | 12 | | 60703 | 86941-18JD |
| 279 | 13 | 2540-01-066-4237 | 34623 | 88600-47E |
| 279 | 14 | | 60703 | NO.5-40X9/16 |
| 279 | 15 | | 60703 | NO.5-40 |
| 279 | 16 | 2540-01-096-1718 | 60703 | 90981-15BC |
| 279 | 16 | 2540-01-096-1719 | 60703 | 90982-15EC |
| 279 | 17 | 5310-01-157-7276 | 60703 | 75026-2ZF |
| 279 | 18 | | 60703 | 2397-J |
| 279 | 19 | | 60703 | 86324-13 |
| 280 | 1 | 2540-01-155-4110 | 34623 | MA242A-21065 |
| 280 | 2 | 2540-01-155-4110 | 60703 | F-1366-19J |
| 280 | 3 | 2540-01-156-9727 | 60703 | 81029-79K |
| 280 | 4 | 2540-00-560-1551 | 60703 | 78647J |
| 280 | 5 | 5310-01-157-7405 | 60703 | 91221-1K |
| 280 | 6 | 5310-01-157-7411 | 60703 | 2350-4J |
| 280 | 7 | 5305-01-155-4341 | 60703 | 90798-20J |
| 280 | 8 | 5310-01-158-6778 | 60703 | 95001-34 |
| 280 | 9 | 5310-01-158-6779 | 60703 | 95000-50J |
| 280 | 10 | 2540-01-090-4550 | 60703 | 71621-10 |
| 280 | 11 | 5310-01-204-0451 | 28056 | 90308 |
| 280 | 12 | 5330-01-082-6644 | 99086 | 86791 |
| 280 | 13 | 5306-00-018-7979 | 24617 | 187979 |
| 280 | 14 | | 34623 | M/357-20059 |
| 280 | 15 | 4730-01-055-4017 | 79470 | 1468X4 |
| 280 | 16 | 2540-01-090-4472 | 60703 | 75470-68 |
| 280 | 17 | | 60703 | 75470-67 |
| 280 | 18 | 5310-01-155-1846 | 60703 | 2397-10J |
| 280 | 19 | 5310-00-191-5671 | 60703 | F1343-1NS |
| 280 | 20 | 5355-01-120-9958 | 34623 | MA183-21005 |
| 280 | 21 | 4730-01-055-4013 | 79470 | 1469X4 |
| 280 | 22 | | 34623 | M/357-20066 |
| 280 | 23 | | 34623 | M/357-20067 |
| 281 | 1 | 2540-01-101-5029 | 60703 | 9102-12 |
| 281 | 2 | | 60703 | 91430-32IN |
| 281 | 3 | 4730-00-406-6957 | 60703 | 87223-1 |
| 281 | 4 | | 60703 | 91430-32IN |
| 281 | 5 | 4730-00-816-2787 | 05657 | A6 |
| 281 | 6 | 2540-01-101-0010 | 60703 | 87900-112-J |
| 281 | 7 | 2540-01-103-6105 | 60703 | 82895-4 |
| 281 | 8 | | 60703 | 78364-81 |
| 281 | 9 | 5305-01-139-4293 | 34623 | G167084 |
| 281 | 10 | 2540-01-124-9282 | 60703 | J8884-33 |
| 281 | 11 | 4720-00-673-7747 | 13841 | 30173 |
| 281 | 12 | 2540-01-155-3385 | 60703 | 91335-3 |
| 281 | 13 | 2590-01-155-5062 | 60703 | 89447-8 |
| 281 | 14 | 2540-01-095-3505 | 60703 | 88171-44 |
| 281 | 15 | 4720-01-014-4915 | 60703 | 91339-8.5IN. |

CROSS-REFERENCE INDEXES

| FIG | ITEM | FIGURE AND ITEM NUMBER STOCK NUMBER | INDEXES FSCM | PART NUMBER |
|-----|------|--|-----------------|--------------|
| 281 | 16 | 4320-01-103-3333 | 60703 | 89511-4 |
| 281 | 17 | 2540-01-106-7121 | 60703 | 89515-16 |
| 281 | 18 | 5355-01-120-9958 | 60703 | 88944-7 |
| 281 | 19 | 5310-00-191-5671 | 60703 | F1343INS |
| 281 | 20 | 4820-01-240-9508 | 60703 | 89515-8 |
| 281 | 21 | | 60703 | 91431-27IN |
| 281 | 22 | 4720-01-126-7367 | 60703 | 91431-13IN |
| 281 | 23 | | 34623 | M/357-20060 |
| 281 | 24 | 4730-01-055-4017 | 79470 | 1468X4 |
| 282 | 1 | 2590-01-077-0819 | 26501 | 1702 |
| 282 | 2 | 2590-01-077-1633 | 26501 | 1721 |
| 282 | 3 | 2590-01-147-9285 | 26501 | 1724 |
| 282 | 4 | 5330-01-095-3866 | 26501 | 1822 |
| 282 | 5 | 5305-01-149-9669 | 24617 | 9422538 |
| 282 | 6 | 5310-01-199-2293 | 11862 | 9421394 |
| 282 | 7 | 5310-01-292-1415 | 86928 | 5613-45-62 |
| 282 | 8 | 5365-01-273-1672 | 34623 | MB242A-20164 |
| 282 | 9 | 5330-01-095-3865 | 26501 | 1715 |
| 282 | 10 | 5310-01-102-3270 | 24617 | 2436161 |
| 282 | 11 | | 24617 | 9422273 |
| 282 | 12 | 4820-01-085-3342 | 06853 | 228928 |
| 282 | 13 | 4030-01-172-1558 | 39528 | 3415-20271 |
| 282 | 14 | 9905-01-096-9308 | 77977 | 3T3 |
| 282 | 15 | 5305-01-290-6035 | 24617 | 9417408 |
| 282 | 16 | | 39528 | 2201-23501 |
| 282 | 17 | 5305-00-432-8220 | 96906 | MS51862-35 |
| 282 | 18 | 5310-00-982-6496 | 96906 | MS27129-14 |
| 283 | 1 | 4730-00-018-9566 | 66640 | 9112001 |
| 283 | 2 | 4730-00-263-2733 | 79470 | 3750X2 |
| 283 | 3 | 4730-01-055-4017 | 79470 | 1468X4 |
| 283 | 4 | | 34623 | M/357-20065 |
| 283 | 5 | 4730-01-055-4013 | 79470 | 1469X4 |
| 283 | 6 | 4730-00-193-2707 | 96906 | MS51846-6 |
| 284 | 1 | 2540-01-082-8489 | 30226 | 158AGF1 |
| 284 | 1 | 2540-01-083-0522 | 30226 | 158AG1B-R |
| 284 | 2 | 5340-01-149-9659 | 30226 | 158-JB |
| 284 | 3 | 2540-01-082-7885 | 30226 | 158-147UL |
| 284 | 3 | 2540-01-082-9684 | 30226 | 158-147UR |
| 284 | 4 | 5360-01-086-1611 | 30226 | 1581B |
| 284 | 5 | 5310-01-095-3874 | 30226 | 158J2B |
| 284 | 6 | 5306-01-082-1817 | 30226 | 158EB |
| 284 | 7 | 2540-01-082-8489 | 30226 | 158AGF1 |
| 284 | 8 | 2540-01-082-8488 | 30226 | 158-147LR |
| 284 | 8 | 2540-01-083-2498 | 30226 | 158-147LL |
| 284 | 9 | 5310-01-097-7953 | 30226 | 158J1B |
| 284 | 10 | 2540-01-082-3582 | 30226 | 158-H2M1 |
| 284 | 11 | 2540-01-083-7852 | 30226 | S158KB |
| 284 | 12 | 5310-01-080-9025 | 30226 | 158-14 |
| 284 | 13 | 5310-01-165-1330 | 30226 | Z-158-5 |
| 284 | 14 | 5365-01-095-5667 | 30226 | 158-11B |
| 284 | 15 | 5305-01-095-3878 | 30226 | 158-19B |

CROSS-REFERENCE INDEXES

| FIG | ITEM | FIGURE AND ITEM NUMBER INDEX | | PART NUMBER |
|-----|------|------------------------------|-------|---------------|
| | | STOCK NUMBER | FSCM | |
| 284 | 16 | 5310-01-081-2523 | 30226 | 158-10 |
| 284 | 17 | 5306-01-095-3851 | 30226 | 158-8B |
| 284 | 18 | 5310-01-095-3852 | 30226 | 158-14B |
| 284 | 19 | 5310-01-165-1330 | 30226 | Z-158-5 |
| 284 | 20 | 5340-01-149-9658 | 30226 | 661CB |
| 284 | 21 | 5305-01-105-1807 | 58634 | 800412-612 |
| 284 | 22 | 2540-01-082-9685 | 30226 | 158AGF2 |
| 284 | 23 | 5305-00-921-3897 | 21450 | 171027 |
| 284 | 24 | 5310-00-584-5272 | 96906 | MS35338-48 |
| 284 | 25 | 2540-01-079-3327 | 30226 | S-46-AS |
| 285 | 1 | | 34623 | M/145-20028 |
| 285 | 2 | 4730-01-290-9076 | 76599 | 48XXSS16 |
| 285 | 3 | 4820-01-088-3445 | 79470 | 1423 |
| 285 | 4 | | 34623 | M/145-20027 |
| 285 | 5 | 5340-01-163-5900 | 34623 | M-A242A-20154 |
| 285 | 6 | 5310-01-070-2105 | 96906 | MS51967-14 |
| 285 | 7 | 5305-01-197-3441 | 11862 | 9419565 |
| 285 | 8 | 5340-01-153-9425 | 75272 | COV-1109 |
| 285 | 9 | 4710-01-092-0109 | 34623 | MB320-20011 |
| 285 | 10 | 4820-01-092-8477 | 34623 | MB347A-20000 |
| 285 | 11 | 4710-01-185-2566 | 34623 | MD319-20016 |
| 285 | 12 | | 34623 | MB10-20111 |
| 285 | 13 | 5305-00-044-4153 | 96906 | MS90725-109 |
| 285 | 14 | 5340-01-246-0666 | 18076 | S-332-G-12 |
| 285 | 15 | 4710-01-092-0515 | 34623 | MB319-20019 |
| 285 | 16 | 5310-00-584-5272 | 96906 | MS35338-48 |
| 285 | 17 | 5310-00-761-6882 | 96906 | MS51967-2 |
| 285 | 18 | | 34623 | MA145-20001 |
| 285 | 19 | 4710-01-092-8462 | 34623 | MC319-20018 |
| 285 | 20 | | 19207 | 9580339-1 |
| 286 | 1 | 4730-01-290-9077 | 76599 | HF-52-SS |
| 286 | 2 | 4720-01-092-8463 | 34623 | MA145-20030 |
| 286 | 3 | 4720-01-092-1312 | 34623 | MA145-20029 |
| 286 | 4 | 5305-01-139-4293 | 34623 | G167084 |
| 286 | 5 | 5975-01-117-6468 | 06383 | PLT4H-MO |
| 286 | 6 | 5340-00-498-7201 | 06383 | TM3S10 |
| 287 | 1 | 2540-01-098-4158 | 21102 | HV212699 |
| 287 | 2 | | 21102 | 9415162 |
| 287 | 3 | 2540-01-126-8925 | 21102 | AM81413 |
| 287 | 4 | 2540-01-155-4112 | 21102 | HV031102 |
| 287 | 5 | 2540-01-093-0572 | 21102 | HV222597 |
| 287 | 6 | 2540-01-125-0441 | 21102 | HV023962 |
| 287 | 7 | 7690-01-088-9005 | 21102 | HV020329 |
| 287 | 8 | 5330-01-099-0477 | 21102 | HV028000 |
| 287 | 9 | | 21102 | 13L-00162 |
| 287 | 10 | 2540-01-155-4111 | 21102 | HV222596 |
| 287 | 11 | 2540-01-098-5210 | 21102 | FT200135 |
| 287 | 12 | 2540-01-093-0571 | 21102 | HV222601 |
| 287 | 13 | 5305-00-207-8253 | 21102 | HV026848 |
| 287 | 14 | 5340-01-158-2084 | 21102 | HV221918 |
| 287 | 15 | 5340-01-158-2085 | 21102 | HV221917 |

CROSS-REFERENCE INDEXES

| FIG | ITEM | FIGURE AND ITEM NUMBER INDEX | | PART NUMBER |
|-----|------|------------------------------|-------|-------------|
| | | STOCK NUMBER | FSCM | |
| 287 | 16 | 5310-00-696-5172 | 11862 | 271166 |
| 287 | 17 | 4140-01-152-2670 | 21102 | HV029254 |
| 287 | 18 | 6105-01-096-9239 | 21102 | HV029257 |
| 287 | 19 | 4140-01-152-2671 | 21102 | HV029255 |
| 287 | 20 | 5305-00-207-8253 | 21102 | HV026848 |
| 287 | 21 | 2540-01-154-9730 | 21102 | HV222819 |
| 287 | 22 | 2540-01-091-7506 | 34623 | MB163-20012 |
| 287 | 23 | 5310-00-209-0786 | 96906 | MS35335-33 |
| 287 | 24 | 5310-01-157-9818 | 24617 | 9419912 |
| 288 | 1 | 2930-01-155-4192 | 21102 | HV212802 |
| 288 | 2 | | 19207 | 1127629-2 |
| 288 | 3 | 2540-01-254-5584 | 21102 | HV222856 |
| 288 | 4 | 5365-01-256-9753 | 34623 | MA283-21004 |
| 288 | 5 | 2540-01-125-0441 | 21102 | HV023962 |
| 288 | 6 | 5310-00-914-8217 | 77122 | PS188007 |
| 288 | 7 | | 21102 | HV031833 |
| 288 | 8 | 2540-01-254-5583 | 21102 | HV222855 |
| 288 | 9 | | 21102 | HV222852 |
| 288 | 10 | 5305-00-432-4253 | 24617 | 9422037 |
| 288 | 11 | 5365-01-257-7767 | 21102 | HV-16814 |
| 289 | 1 | 5310-00-922-2017 | 30379 | 120217 |
| 289 | 2 | 5310-00-934-9758 | 96906 | MS35649-202 |
| 289 | 3 | 2540-01-086-1978 | 21102 | HV212708 |
| 289 | 4 | 2540-01-155-5799 | 21102 | HV031106 |
| 289 | 5 | 6210-01-095-9441 | 21102 | HV-32888 |
| 289 | 6 | 6240-00-761-2135 | 08108 | 363 |
| 289 | 7 | 5325-01-097-7851 | 21102 | HV-4108 |
| 289 | 8 | 5305-01-196-6629 | 21102 | SP001868 |
| 289 | 9 | 5310-01-095-3853 | 21102 | HV028579 |
| 289 | 10 | 2590-01-114-0180 | 21102 | HV023127 |
| 289 | 11 | 5355-01-096-3698 | 21102 | HV022415 |
| 289 | 12 | 2590-01-114-4888 | 21102 | HV023917 |
| 289 | 13 | | 21102 | HV033864 |
| 289 | 14 | 5355-01-097-7773 | 21102 | HV026970 |
| 289 | 15 | 5310-01-186-5165 | 21102 | HV010667 |
| 289 | 16 | 2590-01-115-2176 | 21102 | HV026877 |
| 289 | 17 | 2540-01-163-3563 | 21102 | HV31104 |
| 289 | 18 | 5930-01-096-5828 | 21102 | HV25118 |
| 289 | 19 | 5975-00-074-2072 | 96906 | MS3367-1-9 |
| 290 | 1 | 2540-01-081-5020 | 70281 | 1020762 |
| 290 | 2 | 2540-01-087-0124 | 70281 | 1020706 |
| 290 | 3 | 6150-01-085-8008 | 70281 | 1020782 |
| 290 | 4 | 5340-01-098-1921 | 70281 | 1020789 |
| 290 | 5 | | 70281 | 1020786 |
| 290 | 6 | 5310-01-290-6028 | 70281 | 0201-D-009 |
| 290 | 7 | 5310-01-290-6248 | 70281 | 0302-D-005 |
| 290 | 8 | 5310-01-290-6230 | 70281 | 0305-D-005 |
| 290 | 9 | 5305-01-290-6298 | 70281 | 0L04-D-179 |
| 290 | 10 | | 70281 | 1020787 |
| 290 | 11 | 6150-01-085-8005 | 70281 | 1020788 |
| 290 | 12 | 2540-01-094-6561 | 70281 | 1020792 |

CROSS-REFERENCE INDEXES

| FIG | ITEM | FIGURE AND ITEM NUMBER INDEX | | PART NUMBER |
|-----|------|------------------------------|-------|-------------|
| | | STOCK NUMBER | FSCM | |
| 291 | 1 | 4540-01-086-1216 | 70281 | 1020858 |
| 291 | 2 | | 70281 | 1020918 |
| 291 | 3 | | 70281 | 1020677 |
| 291 | 4 | 5310-01-290-6248 | 70281 | 0302-D-005 |
| 291 | 5 | 5305-01-291-8979 | 70281 | 0108-D-221 |
| 291 | 6 | 5305-01-291-8980 | 70281 | 0108-D-086 |
| 291 | 7 | 5310-01-290-6248 | 70281 | 0302-D-005 |
| 291 | 8 | 2540-01-097-0151 | 70281 | 1020678 |
| 291 | 9 | | 70281 | 1020920 |
| 291 | 10 | | 70281 | 0240-D-009 |
| 291 | 11 | 5330-01-290-9594 | 70281 | 0301-D-045 |
| 291 | 12 | | 70281 | 1310-V-006 |
| 291 | 13 | 6150-01-097-0212 | 70281 | 1020815 |
| 292 | 1 | 2540-01-097-0153 | 70281 | 1020809 |
| 292 | 2 | 5310-01-068-5880 | 78252 | 0209D014 |
| 292 | 3 | 5310-01-291-0064 | 70281 | 0305-D-003 |
| 292 | 4 | 5340-01-290-8094 | 70281 | 1913-S-002 |
| 292 | 5 | 5305-01-290-6143 | 70281 | 0108-D-044 |
| 292 | 6 | | 70281 | 1020801 |
| 292 | 7 | 5305-01-291-5646 | 70281 | 0146-D-054 |
| 292 | 8 | 5310-01-291-0079 | 70281 | 0313-D-024 |
| 292 | 9 | 6685-01-097-0166 | 70281 | 1020794 |
| 292 | 10 | 6685-01-087-3640 | 70281 | 2404V017 |
| 292 | 11 | 5310-01-290-6231 | 70281 | 0305-D-002 |
| 292 | 12 | 5310-01-290-6032 | 70281 | 0201-D-019 |
| 292 | 13 | | 70281 | 1020799 |
| 292 | 14 | 5305-01-290-6144 | 70281 | 0104-D-135 |
| 292 | 15 | 5310-01-291-0079 | 70281 | 0313-D-024 |
| 292 | 16 | 2540-01-097-0152 | 70281 | 1020658 |
| 292 | 17 | 5310-01-290-6248 | 70281 | 0302-D-005 |
| 292 | 18 | 5305-01-290-6145 | 70281 | 0108-D-088 |
| 292 | 19 | 2540-01-097-0150 | 70281 | 1020659 |
| 292 | 20 | 5330-01-097-7074 | 70281 | 1020803 |
| 292 | 21 | 5340-01-291-0092 | 70281 | 1307-V-002 |
| 292 | 22 | 5340-01-291-0091 | 70281 | 1912-S-142 |
| 292 | 23 | | 70281 | 1020800 |
| 292 | 24 | 5340-01-290-8179 | 70281 | 1913-S-023 |
| 292 | 25 | 5365-01-290-6325 | 70281 | 1020802 |
| 292 | 26 | 5310-01-291-0078 | 70281 | 0302-D-006 |
| 292 | 27 | 5310-01-291-0077 | 70281 | 0302-D-007 |
| 292 | 28 | 5305-01-290-6142 | 70281 | 0108-D-263 |
| 292 | 29 | 5305-01-290-6295 | 70281 | 1020807 |
| 293 | 1 | 4730-01-290-9182 | 70281 | 2210-S-011 |
| 293 | 2 | | 70281 | 221-M-013 |
| 293 | 3 | 4820-00-542-2370 | 96906 | MS35782-7 |
| 293 | 4 | 4730-01-290-9036 | 70281 | 2203-D-071 |
| 293 | 5 | 4730-00-018-4914 | 49349 | 1912C002 |
| 293 | 6 | 4720-00-809-2889 | 70281 | 0702-R-010 |
| 293 | 7 | 4710-01-098-3804 | 70281 | 1020827 |
| 293 | 8 | 5340-01-290-8301 | 70281 | 1912-D-151 |
| 293 | 9 | 2990-01-085-7732 | 70281 | 1020818 |

CROSS-REFERENCE INDEXES

| FIG | ITEM | FIGURE AND ITEM NUMBER INDEX | | PART NUMBER |
|-----|------|------------------------------|-------|-------------|
| | | STOCK NUMBER | FSCM | |
| 293 | 10 | | 70281 | 1310-V-006 |
| 293 | 11 | | 70281 | 1311-V-040 |
| 293 | 12 | | 70281 | 1313-P-125 |
| 293 | 13 | | 70281 | 0301-D-045 |
| 293 | 14 | | 70281 | 0240-D-009 |
| 293 | 15 | 2540-01-093-0577 | 70281 | 3005-V-003 |
| 293 | 16 | 6150-01-087-4806 | 70281 | 1020814 |
| 293 | 17 | | 70281 | 2210-S-016 |
| 293 | 18 | 5305-01-290-6142 | 70281 | 0108-D-263 |
| 293 | 19 | 4730-01-290-9034 | 70281 | 2207-S-024 |
| 293 | 20 | 4730-01-290-9163 | 70281 | 2208-S-013 |
| 293 | 21 | 4730-01-290-9036 | 70281 | 2203-D-071 |
| 293 | 22 | 5310-01-291-0002 | 70281 | 0201-D-013 |
| 293 | 23 | 5310-01-291-0077 | 70281 | 0302-D-007 |
| 293 | 24 | | 70281 | 1020657 |
| 293 | 25 | 4730-01-292-6439 | 70281 | 2216-S-023 |
| 293 | 26 | 2990-01-085-8095 | 70281 | 3010V001 |
| 293 | 27 | 4730-01-290-9180 | 70281 | 2210-S-106 |
| 293 | 28 | 4730-01-290-9190 | 70281 | 2212-S-015 |
| 293 | 29 | 4820-01-291-1404 | 70281 | 1405-B-006 |
| 293 | 30 | 5310-01-290-6028 | 70281 | 0201-D-009 |
| 293 | 31 | 5310-01-290-6248 | 70281 | 0302-D-005 |
| 293 | 32 | 5305-01-291-8979 | 70281 | 0108-D-221 |
| 293 | 33 | 4730-01-290-9181 | 70281 | 2210-S-014 |
| 293 | 34 | 4730-01-290-9164 | 70281 | 2208-M-009 |
| 293 | 36 | 4820-00-227-0169 | 6N299 | 4403103 |
| 293 | 37 | 4730-01-291-1354 | 70281 | 2203-D-068 |
| 293 | 38 | 5305-01-290-6299 | 70281 | 1020828 |
| 293 | 39 | 5310-01-291-0002 | 70281 | 0201-D-013 |
| 293 | 40 | 5310-01-291-0077 | 70281 | 0302-D-007 |
| 293 | 41 | 5340-01-290-8303 | 70281 | 1912-D-149 |
| 293 | 42 | | 70281 | 1020656 |
| 293 | 42 | | 70281 | 1020675 |
| 294 | 1 | 5640-01-102-4631 | 70281 | 1020668 |
| 294 | 2 | 5310-01-290-6027 | 70281 | 0201-D-011 |
| 294 | 3 | 5310-01-291-0078 | 70281 | 0302-D-006 |
| 294 | 4 | 5305-01-290-6149 | 70281 | 0108-D-108 |
| 294 | 5 | 5340-01-290-6344 | 70281 | 1020664 |
| 294 | 5 | 5340-01-290-8393 | 70281 | 1020663 |
| 294 | 6 | 5640-01-097-0160 | 70281 | 1020842 |
| 294 | 7 | | 70281 | 1020665 |
| 294 | 8 | 5310-01-290-6028 | 70281 | 0201-D-009 |
| 294 | 9 | 5310-01-290-6248 | 70281 | 0302-D-005 |
| 294 | 10 | | 70281 | 018-D-086 |
| 294 | 11 | | 70281 | 1020669 |
| 294 | 12 | 5330-01-096-9307 | 70281 | 1020672 |
| 294 | 13 | 2540-01-097-0155 | 70281 | 1020671 |
| 294 | 13 | 5640-01-097-0163 | 70281 | 1020670 |
| 294 | 14 | 5305-01-290-6150 | 70281 | 0107-D-070 |
| 294 | 15 | | 70281 | 1020666 |

CROSS-REFERENCE INDEXES

| FIG | ITEM | FIGURE AND ITEM NUMBER INDEX | | PART NUMBER |
|-----|------|------------------------------|-------|-------------|
| | | STOCK NUMBER | FSCM | |
| 294 | 16 | 5640-01-097-0158 | 70281 | 1020674 |
| 294 | 17 | 5640-01-097-0161 | 70281 | 1020667 |
| 294 | 18 | 5640-01-097-0159 | 70281 | 1020673 |
| 295 | 1 | 2540-01-097-0156 | 70281 | 1020660 |
| 295 | 2 | 5310-01-290-6026 | 70281 | 0201-D-006 |
| 295 | 3 | 5970-01-085-7303 | 70281 | 1018702 |
| 295 | 4 | | 70281 | 1020719 |
| 295 | 5 | 5310-01-104-4736 | 70281 | 0301-V-037 |
| 295 | 6 | 2540-01-106-7969 | 70281 | 1020816 |
| 295 | 7 | 5310-01-291-0003 | 70281 | 0201-D-003 |
| 295 | 8 | 5310-01-290-6249 | 70281 | 0313-D-013 |
| 295 | 9 | | 70281 | 1020877 |
| 295 | 10 | 5305-01-290-6147 | 70281 | 0104-D-020 |
| 295 | 11 | | 70281 | 1310-V-006 |
| 295 | 12 | | 70281 | 1310-V-001 |
| 295 | 13 | 5310-01-290-6250 | 70281 | 0313-D-014 |
| 295 | 14 | 5305-01-290-6148 | 70281 | 0104-D-153 |
| 295 | 15 | 5305-01-290-6146 | 70281 | 0104-D-129 |
| 295 | 16 | 5305-01-096-7317 | 78252 | 0104D046 |
| 295 | 17 | 5325-01-109-9077 | 70281 | 1224R059 |
| 295 | 18 | 5970-01-106-7862 | 70281 | 1020723 |
| 295 | 19 | | 70281 | 1020722 |
| 295 | 20 | | 18876 | 10640925-1 |
| 295 | 21 | | 70281 | 1020676 |
| 295 | 22 | | 70281 | 0240-D-009 |
| 295 | 23 | 5330-01-290-9594 | 70281 | 0301-D-045 |
| 296 | 1 | 6140-01-085-7304 | 70281 | 1020661 |
| 296 | 2 | | 70281 | 1311-V-044 |
| 296 | 3 | | 70281 | 1327-V-009 |
| 296 | 4 | 5305-01-290-8193 | 70281 | 0108-D-048 |
| 296 | 5 | | 70281 | 1020880 |
| 296 | 6 | 4540-01-096-0710 | 70281 | 1020878 |
| 296 | 7 | 5310-01-290-6248 | 70281 | 0302-D-005 |
| 296 | 8 | 5310-01-290-6028 | 70281 | 0201-D-009 |
| 296 | 9 | | 70281 | 1020879 |
| 296 | 10 | 5310-01-290-6251 | 70281 | 0302-D-003 |
| 296 | 11 | 5310-01-290-6029 | 70281 | 0201-D-005 |
| 296 | 12 | 5330-01-097-0164 | 70281 | 1214-R-061 |
| 296 | 13 | 5340-01-290-6333 | 70281 | 1020936 |
| 296 | 14 | 5305-01-290-6300 | 70281 | 0108-D-089 |
| 296 | 15 | | 70281 | 1020937 |
| 296 | 16 | 2540-01-097-0167 | 70281 | 1020662 |
| 296 | 17 | | 70281 | 1020944 |
| 296 | 18 | 5340-01-290-6272 | 70281 | 1020948 |
| 296 | 19 | 5305-01-290-6149 | 70281 | 0108-D-108 |
| 296 | 20 | 5310-01-291-0078 | 70281 | 0302-D-006 |
| 297 | 1 | 5340-01-290-6346 | 70281 | 1020718 |
| 297 | 2 | | 70281 | 0215-D-010 |
| 297 | 3 | 5310-01-290-6229 | 70281 | 0304-D-005 |
| 297 | 4 | 5305-01-290-6297 | 70281 | 0108-D-261 |
| 297 | 5 | 5340-01-086-3935 | 70281 | 1020780 |

CROSS-REFERENCE INDEXES

| FIG | ITEM | FIGURE AND ITEM NUMBER INDEX | | PART NUMBER |
|-----|------|------------------------------|-------|--------------|
| | | STOCK NUMBER | FSCM | |
| 297 | 6 | 5305-01-290-6296 | 70281 | 0152-S-135 |
| 297 | 7 | 5310-01-290-6030 | 70281 | 0204-S-018 |
| 297 | 8 | | 70281 | 1020781 |
| 297 | 9 | 5310-01-290-6028 | 70281 | 0201-D-009 |
| 297 | 10 | 5310-01-290-6248 | 70281 | 0302D005 |
| 297 | 11 | 5310-01-291-8866 | 70281 | 0304D003 |
| 297 | 12 | 5925-01-087-6981 | 70281 | 1020655 |
| 297 | 13 | 5305-01-290-6300 | 70281 | 0108D089 |
| 297 | 14 | 5310-01-291-8866 | 70281 | 0304D003 |
| 297 | 15 | | 70281 | 1020930 |
| 297 | 16 | | 70281 | 1020928 |
| 297 | 17 | 5310-01-291-8862 | 70281 | 0225S047 |
| 297 | 18 | 5330-01-290-9594 | 70281 | 0301D045 |
| 297 | 19 | 5975-01-290-8756 | 70281 | 1310V006 |
| 297 | 20 | 5310-01-290-6028 | 70281 | 0201D009 |
| 297 | 21 | 2920-01-097-0169 | 70281 | 1020903 |
| 297 | 22 | 5935-01-087-8694 | 70281 | 1316V038 |
| 297 | 23 | 5935-01-087-8641 | 70281 | 1316R042 |
| 297 | 24 | 6145-01-101-8388 | 70281 | 1303-V-015 |
| 297 | 25 | 5935-01-087-8642 | 70281 | 1316R041 |
| 297 | 26 | 5935-01-087-8738 | 70281 | 1316V039 |
| 297 | 27 | | 78176 | MP230 |
| 297 | 28 | 5310-00-809-4058 | 96906 | MS27183-10 |
| 297 | 29 | 5305-01-290-8194 | 70281 | 0115D134 |
| 297 | 30 | 5340-01-289-2069 | 70281 | 1020934 |
| 297 | 31 | | 70281 | 1020946 |
| 297 | 32 | | 70281 | 1020945 |
| 297 | 33 | 9320-00-412-2275 | 70281 | 1214R035 |
| 297 | 34 | | 70281 | 1020935 |
| 297 | 35 | 5925-01-102-8368 | 70281 | 1020931 |
| 297 | 36 | 6130-01-097-0165 | 70281 | 1020932 |
| 297 | 37 | | 70281 | 1316-V-040 |
| 297 | 38 | | 70281 | 1303-V-024 |
| 297 | 39 | 5940-01-290-4709 | 70281 | 1311-V-048 |
| 297 | 40 | | 70281 | 0240D009 |
| 297 | 41 | | 70281 | 2501-D-042 |
| 297 | 41 | | 70281 | 2501-D-043 |
| 297 | 42 | 5925-01-116-7882 | 04009 | MP215 |
| 297 | 43 | 5305-01-290-6300 | 70281 | 0108-D-089 |
| 298 | 1 | 2520-01-092-1314 | 34623 | MA184-20019 |
| 298 | 2 | | 24617 | 9422273 |
| 298 | 3 | 5310-00-809-3078 | 96906 | MS27183-11 |
| 298 | 4 | 2990-01-249-0576 | 34623 | MB282-20109 |
| 298 | 5 | 2510-01-154-1300 | 34623 | M/164-20018 |
| 298 | 6 | 5310-01-102-3270 | 24617 | 2436161 |
| 298 | 7 | 4540-01-088-7442 | 13905 | ED-220 |
| 298 | 8 | 5310-00-761-6882 | 96906 | MS51967-2 |
| 298 | 9 | 5306-01-290-6256 | 34623 | MB269A-20012 |
| 298 | 10 | 5310-00-934-9751 | 96906 | MS35650-302 |
| 298 | 11 | 5310-01-077-5254 | 34623 | 5962514 |
| 298 | 12 | 5975-00-156-3253 | 06383 | SST4S |

CROSS-REFERENCE INDEXES

| FIG | ITEM | FIGURE AND ITEM NUMBER INDEX | | PART NUMBER |
|-----|------|------------------------------|-------|--------------|
| | | STOCK NUMBER | FSCM | |
| 298 | 13 | 2590-01-093-8254 | 34623 | MC365-20025 |
| 298 | 14 | 5306-00-285-1368 | 11083 | L1143 |
| 298 | 15 | 5310-00-117-4788 | 11083 | 5M2894 |
| 298 | 16 | 5340-01-273-6386 | 34623 | MB242A-20195 |
| 298 | 17 | | 34623 | 5995126-A |
| 299 | 1 | 6210-01-095-6526 | 13445 | PL-35 |
| 299 | 2 | 6240-00-946-9654 | 34623 | 997787 |
| 299 | 3 | 6150-01-158-0518 | 34623 | MB365-20028 |
| 299 | 4 | 5340-01-290-6271 | 34623 | MA10-20163 |
| 299 | 5 | 5310-01-102-3270 | 24617 | 2436161 |
| 299 | 6 | 5305-01-015-5427 | 72582 | 9419006 |
| 299 | 7 | | 24617 | 9422273 |
| 300 | 1 | | 24617 | 454407 |
| 300 | 2 | 5310-01-079-4777 | 34623 | 5962516 |
| 300 | 3 | 5310-01-119-3668 | 24617 | 9422295 |
| 300 | 4 | 5310-01-118-7936 | 24617 | 8330169 |
| 300 | 5 | 5306-00-226-4825 | 96906 | MS90728-32 |
| 300 | 6 | 5305-01-097-9886 | 24617 | 9419002 |
| 300 | 7 | 2520-01-133-7863 | 34623 | MB242A-20196 |
| 300 | 8 | | 68505 | SAZ4201BR |
| 300 | 9 | 5930-01-107-6474 | 95879 | 353-BY |
| 300 | 10 | 5305-01-291-4511 | 24617 | 421531 |
| 300 | 11 | 5930-01-100-7652 | 34623 | MA308-20009 |
| 300 | 12 | 5305-01-291-4511 | 24617 | 421531 |
| 300 | 13 | 4730-00-603-0671 | 79470 | C3359X2 |
| 301 | 1 | 9905-01-079-1865 | 34623 | MB245-20004 |
| 301 | 2 | 5220-01-085-0767 | 34623 | MB162-20013 |
| 301 | 3 | 5220-01-085-3581 | 34623 | M/162-20015 |
| 301 | 4 | 5220-01-086-1444 | 34623 | M/162-20014 |
| 301 | 5 | 9905-01-079-1864 | 34623 | M-D245-20001 |
| 301 | 5 | 9905-01-079-9873 | 34623 | M-245-20003 |
| 301 | 5 | 9905-01-085-6101 | 34623 | M/245-20002 |
| 301 | 6 | 7690-01-080-7335 | 34623 | M-A162-20018 |
| 301 | 7 | 9905-01-153-9614 | 34623 | MB162-20020 |
| 301 | 8 | 7690-01-100-9766 | 34623 | M-B245-20007 |
| 301 | 8 | 9905-01-079-9874 | 34623 | M-B245-20006 |
| 301 | 9 | 7690-01-080-9595 | 34623 | M-A162-20009 |
| 301 | 10 | | 06853 | 245704 |
| 301 | 11 | 7690-01-080-7336 | 34623 | M-B162-20000 |
| 301 | 12 | 7690-01-081-3868 | 34623 | M-A162-20016 |
| 301 | 13 | 9905-01-082-8981 | 34623 | M-B245-20005 |
| 301 | 14 | 7690-01-077-7280 | 34623 | MA162-20008 |
| 301 | 15 | 7690-01-080-9597 | 34623 | M-D162-20002 |
| 301 | 15 | 7690-01-083-1931 | 34623 | M-/162-20004 |
| 301 | 15 | 7690-01-101-1166 | 34623 | M-162-20003 |
| 301 | 15 | 7690-01-102-4146 | 34623 | M-B162-20019 |
| 301 | 15 | 7690-01-105-5980 | 34623 | MD162-20007 |
| 302 | 1 | 9905-01-103-8498 | 75078 | 002959 |
| 302 | 2 | 7690-01-077-7283 | 11083 | 9N1774 |
| 302 | 3 | 7690-01-098-2026 | 34623 | MA162-20010 |
| 302 | 3 | 7690-01-105-5979 | 19954 | ER-99346 |

CROSS-REFERENCE INDEXES

| FIG | ITEM | FIGURE AND ITEM NUMBER INDEX | | PART NUMBER |
|-----|------|------------------------------|-------|----------------|
| | | STOCK NUMBER | FSCM | |
| 302 | 4 | 7690-01-080-9596 | 34623 | M-B162-20001 |
| 302 | 5 | 9905-01-144-7858 | 45152 | 11757FX |
| 302 | 6 | 5305-01-054-7305 | 45152 | 2697HX |
| 302 | 7 | 9905-01-097-0203 | 21102 | HV031038 |
| 302 | 8 | 2530-01-098-1920 | 78500 | 1779-M-507 |
| 303 | 1 | 7690-01-095-2048 | 34623 | M-A162-20034 |
| 303 | 2 | 7690-01-077-7280 | 11083 | 9N1694 |
| 303 | 3 | 7690-01-077-7281 | 11083 | 9N2002 |
| 303 | 4 | 9905-01-107-8349 | 34623 | MA162-20021 |
| 303 | 5 | 7690-01-077-7282 | 11083 | 9N1642 |
| 303 | 6 | 7690-01-077-7992 | 11083 | 9N1688 |
| 303 | 7 | 5320-01-088-5837 | 34623 | 1165 |
| 303 | 8 | | 34623 | 11064 |
| 303 | 9 | 9905-01-087-3583 | 34623 | MA245-21011 |
| 303 | 10 | 9905-01-087-3581 | 34623 | MA207-21679 |
| 303 | 11 | 9905-01-087-3582 | 34623 | MA245-21009 |
| 303 | 12 | 9905-01-105-6764 | 34623 | MA242A-21068 |
| 303 | 13 | 9905-00-584-4709 | 83330 | MS599-4 |
| 304 | 1 | 2815-00-406-6737 | 34623 | MA246 21 001 |
| 304 | 2 | 2815-01-086-1559 | 15434 | 68088 |
| 304 | 3 | 7530-01-083-7892 | 15434 | 3003480 |
| 304 | 4 | 7690-01-094-6720 | 15434 | 3045551 |
| 305 | 1 | 9905-00-565-6267 | 81337 | 6-1-2248 |
| 305 | 2 | 5305-00-432-4253 | 24617 | 9422037 |
| 305 | 3 | 9905-01-082-4495 | 34623 | MA246-20000 |
| 305 | 4 | 7690-01-082-2255 | 78940 | 603A36 |
| 305 | 5 | 7690-01-102-6565 | 34623 | M-A162-20022 |
| 305 | 6 | 9905-00-733-7622 | 15434 | 105375 |
| 305 | 7 | 7690-01-105-5979 | 19954 | ER-97965 |
| 305 | 8 | 7690-01-105-5978 | 34623 | MA162-20023 |
| 306 | 1 | 5305-01-083-9357 | 78500 | 9-X-16 |
| 306 | 2 | | 78500 | 119-K-1493 |
| 306 | 3 | | 78500 | 3280-S-7533 |
| 306 | 4 | 9905-01-287-0726 | 78500 | 2297-R-3580 |
| 306 | 5 | 9905-01-287-0727 | 78500 | 1197-K-1493K |
| 307 | 1 | | 72588 | TA1818-8000 |
| 307 | 2 | 3040-01-092-6183 | 98738 | 890249 |
| 307 | 3 | 3020-01-092-8386 | 98738 | 447728 |
| 307 | 4 | 5315-00-616-5514 | 96906 | MS35756-6 |
| 307 | 5 | 6680-01-096-3299 | 34623 | 1 711 007 021 |
| 307 | 6 | 6680-01-188-5073 | 59197 | 8-127-305-185 |
| 307 | 7 | | 54197 | 8-121-028-156 |
| 307 | 8 | 7530-01-060-1628 | 59197 | A 720 430 240 |
| 307 | 9 | 5340-01-151-0921 | 59157 | 1308-01-11-025 |
| 307 | 10 | | 59157 | 1305-00-06-013 |
| 307 | 11 | 5325-00-276-6100 | 70485 | 2283 |
| 307 | 12 | 6680-01-147-3611 | 34623 | MB280G-20000 |
| 307 | 13 | 6680-01-082-6802 | 34623 | MA280J-20000 |
| 308 | 1 | 3805-01-131-6080 | 34623 | 9099 |
| 308 | 2 | 4820-01-092-9221 | 34623 | 1066 |
| 308 | 3 | | 34623 | 0417 |

CROSS-REFERENCE INDEXES

| FIG | ITEM | FIGURE AND ITEM NUMBER INDEX | | PART NUMBER |
|-----|------|------------------------------|--------|---------------|
| | | STOCK NUMBER | FSCM | |
| 308 | 4 | | 34623 | 0420 |
| 308 | 5 | 6685-01-100-9954 | 34623 | MA139-21004 |
| 308 | 6 | | 70281 | MA19121006 |
| 308 | 7 | 6240-00-013-1282 | 81348 | W-L-00111/61 |
| 308 | 8 | | 34623 | 0416 |
| 308 | 9 | 4820-01-092-9220 | 346233 | 1325 |
| 308 | 10 | | 34623 | 0418 |
| 308 | 11 | | 34623 | 0419 |
| 308 | 12 | | 24617 | 159587 |
| 308 | 13 | | 34623 | 2903 |
| 309 | 1 | 5305-00-988-1724 | 96906 | MS35206-280 |
| 309 | 2 | 5310-00-209-0786 | 96906 | MS35335-33 |
| 309 | 3 | 6685-01-093-0566 | 05083 | 63-0076 |
| 309 | 4 | 5340-01-150-8761 | 34623 | MC10-20067 |
| 309 | 5 | 5340-01-154-8538 | 98738 | 824936-12 |
| 309 | 6 | 5310-01-077-5254 | 34623 | 5962514 |
| 309 | 7 | 5310-00-934-9751 | 96906 | MS35650-302 |
| 309 | 8 | | 98238 | 490BW |
| 309 | 9 | 5220-01-086-1444 | 34623 | M/162-20014 |
| 309 | 10 | 5220-01-085-3581 | 34623 | M/162-20015 |
| 310 | 1 | 4910-01-102-0064 | 01212 | RD263 |
| 310 | 2 | 5120-00-817-1187 | 30106 | 32008-02 |
| 310 | 3 | 4910-01-097-6992 | 55719 | CG-40-11 |
| 310 | 4 | 4910-01-097-6991 | 55719 | CG-40-4 |
| 310 | 5 | 4910-01-097-6954 | 33287 | J-26424 |
| 310 | 6 | 5120-01-109-5698 | 33287 | J-972 |
| 310 | 7 | 5120-00-279-8422 | 19207 | CPR109701 |
| 310 | 8 | 5120-01-074-0017 | 33287 | J-26422 |
| 310 | 9 | 4910-01-097-6952 | 33287 | J-26422-3 |
| 310 | 10 | 4910-01-097-6951 | 33287 | J-26422-2 |
| 310 | 11 | 4910-01-097-6953 | 33287 | J-26422-4 |
| 310 | 12 | 4910-01-097-6950 | 33287 | J-26422-1 |
| 310 | 13 | | 33287 | J-24622-10 |
| 310 | 14 | 4910-01-097-6990 | 34623 | 11074 |
| 310 | 15 | 4910-01-097-6949 | 33287 | J-7757-2 |
| 310 | 16 | 4910-01-102-0063 | 01212 | RD259A |
| 310 | 17 | 5120-01-112-0593 | 45225 | 1922 |
| 310 | 18 | 5120-01-072-2952 | 15434 | 3376845 |
| 311 | 1 | 4910-01-157-3571 | 74410 | TLN-1000 |
| 311 | 2 | | 33287 | 26883 |
| 311 | 3 | | 33287 | 26883 |
| 311 | 4 | 4910-01-097-6990 | 34623 | 11074 |
| 311 | 5 | 4910-01-102-0064 | 01212 | RD263 |
| 311 | 6 | 4910-01-102-0063 | 01212 | RD259A |
| 311 | 7 | 5120-00-865-0933 | 93389 | 2304 |
| 311 | 8 | 5340-01-091-3532 | 34623 | MA326-21442 |
| 311 | 9 | 4910-01-085-7729 | 33287 | J-3409-01 |
| 311 | 10 | 5120-01-158-4707 | 11139 | 114010 |
| 311 | 10 | 5120-01-158-4708 | 11139 | 0411-204-1605 |
| 311 | 11 | 5120-00-251-3990 | 81263 | 5417 |
| 312 | 1 | 4910-01-097-6946 | 11083 | 2P8260 |

CROSS-REFERENCE INDEXES

| FIG | ITEM | FIGURE AND ITEM NUMBER INDEX | | PART NUMBER |
|-----|------|------------------------------|-------|-------------|
| | | STOCK NUMBER | FSCM | |
| 312 | 2 | 5120-00-817-1187 | 30106 | 32008-02 |
| 312 | 3 | 4910-01-097-6991 | 55719 | CG-40-4 |
| 312 | 4 | 5120-01-109-5698 | 33287 | J-972 |
| 312 | 5 | 4910-01-097-6954 | 33287 | J-26424 |
| 312 | 6 | 5120-00-279-8422 | 19207 | CPR109701 |
| 312 | 7 | 4910-01-097-6992 | 55719 | CG-40-11 |
| 312 | 8 | 5120-01-133-6976 | 33287 | J-28490 |
| 312 | 9 | 5120-01-072-2952 | 15434 | 3375159 |
| 312 | 10 | 4910-01-097-6949 | 33287 | J-7757-2 |
| 312 | 11 | 5120-01-109-5699 | 33287 | J-26422-10 |
| 312 | 12 | 5120-01-074-0017 | 33287 | J-26422 |
| 312 | 13 | 4910-01-097-6952 | 33287 | J-26422-3 |
| 312 | 14 | 4910-01-097-6953 | 33287 | J-26422-4 |
| 312 | 15 | 4910-01-097-6951 | 33287 | J-26422-2 |
| 312 | 16 | 4910-01-097-6950 | 33287 | J-26422-1 |
| 312 | 17 | 5120-00-473-6921 | 11083 | 8B7560 |

By Order of the Secretary of the Army:

Official:

CARL E. VUONO
General, United States Army
Chief of Staff

WILLIAM J. MEEHAN II
Brigadier General United States Army
The Adjutant General

Distribution:

To be distributed in accordance with DA Form 12-38 (Block Nos. 298 and 300), Unit and Direct Support and General Support maintenance requirements for Tractor, Line Haul, 6x4, M915; LET, 6x6, M916; 8x6, M917; M918; 8x6, M919; 8x6, M920.

u.s. GOVERNMENT PRINTING OFFICE : 1994 0 - 153-415

RECOMMENDED CHANGES TO EQUIPMENT TECHNICAL PUBLICATIONS



THEN... JOT DOWN THE DOPE ABOUT IT ON THIS FORM. CAREFULLY TEAR IT OUT. FOLD IT AND DROP IT IN THE MAIL!

SOMETHING WRONG WITH THIS PUBLICATION?

FROM: (PRINT YOUR UNIT'S COMPLETE ADDRESS)

DATE SENT

PUBLICATION NUMBER

TM9-2320-273-24P

PUBLICATION DATE

PUBLICATION TITLE

UNIT/DS/GS RPSTL

M915, M916, M917, M918, M919 M920

BE EXACT. PIN-POINT WHERE IT IS

| PAGE NO | PARA-GRAPH | FIGURE NO | TABLE NO |
|---------|------------|-----------|----------|
| 9 | | 2 | |

IN THIS SPACE TELL WHAT IS WRONG AND WHAT SHOULD BE DONE ABOUT IT:

Item 2, when ordered from the parts list, does not come as a flat washer. Please give the correct P/N for the flat washer.

SAMPLE

PRINTED NAME, GRADE OR TITLE, AND TELEPHONE NUMBER

SIGN HERE

FILL IN YOUR
UNIT'S ADDRESS



FOLD BACK

TEAR ALONG PERFORATED LINE

DEPARTMENT OF THE ARMY

OFFICIAL BUSINESS

Commander
US Army Tank-Automotive Command
ATTN: AMSTA-MB
Warren, Michigan 48397-5000

RECOMMENDED CHANGES TO EQUIPMENT TECHNICAL PUBLICATIONS



THEN... JOT DOWN THE DOPE ABOUT IT ON THIS FORM. CAREFULLY TEAR IT OUT. FOLD IT AND DROP IT IN THE MAIL!

SOMETHING WRONG WITH THIS PUBLICATION?

FROM: (PRINT YOUR UNIT'S COMPLETE ADDRESS)

DATE SENT

PUBLICATION NUMBER
TM9-2320-273-24P

PUBLICATION DATE
18 February 1990

PUBLICATION TITLE UNIT/DS/GS RPSTL
M915, M916, M917, M918, M919, M920

| BE EXACT. PIN-POINT WHERE IT IS | | | | IN THIS SPACE TELL WHAT IS WRONG AND WHAT SHOULD BE DONE ABOUT IT: |
|---------------------------------|------------|-----------|----------|--|
| PAGE NO | PARA-GRAPH | FIGURE NO | TABLE NO | |
| | | | | |

PRINTED NAME, GRADE OR TITLE AND TELEPHONE NUMBER

SIGN HERE

FILL IN YOUR
UNIT'S ADDRESS

FOLD BACK

TEAR ALONG PERFORATED LINE

DEPARTMENT OF THE ARMY

OFFICIAL BUSINESS

Commander
US Army Tank-Automotive Command
ATTN: AMSTA-MB
Warren, Michigan 48397-5000

FILL IN YOUR
UNIT'S ADDRESS

FOLD BACK

TEAR ALONG PERFORATED LINE

DEPARTMENT OF THE ARMY

OFFICIAL BUSINESS

Commander
US Army Tank-Automotive Command
ATTN: AMSTA-MB
Warren, Michigan 48397-5000

